

R 5 W

T 7 N

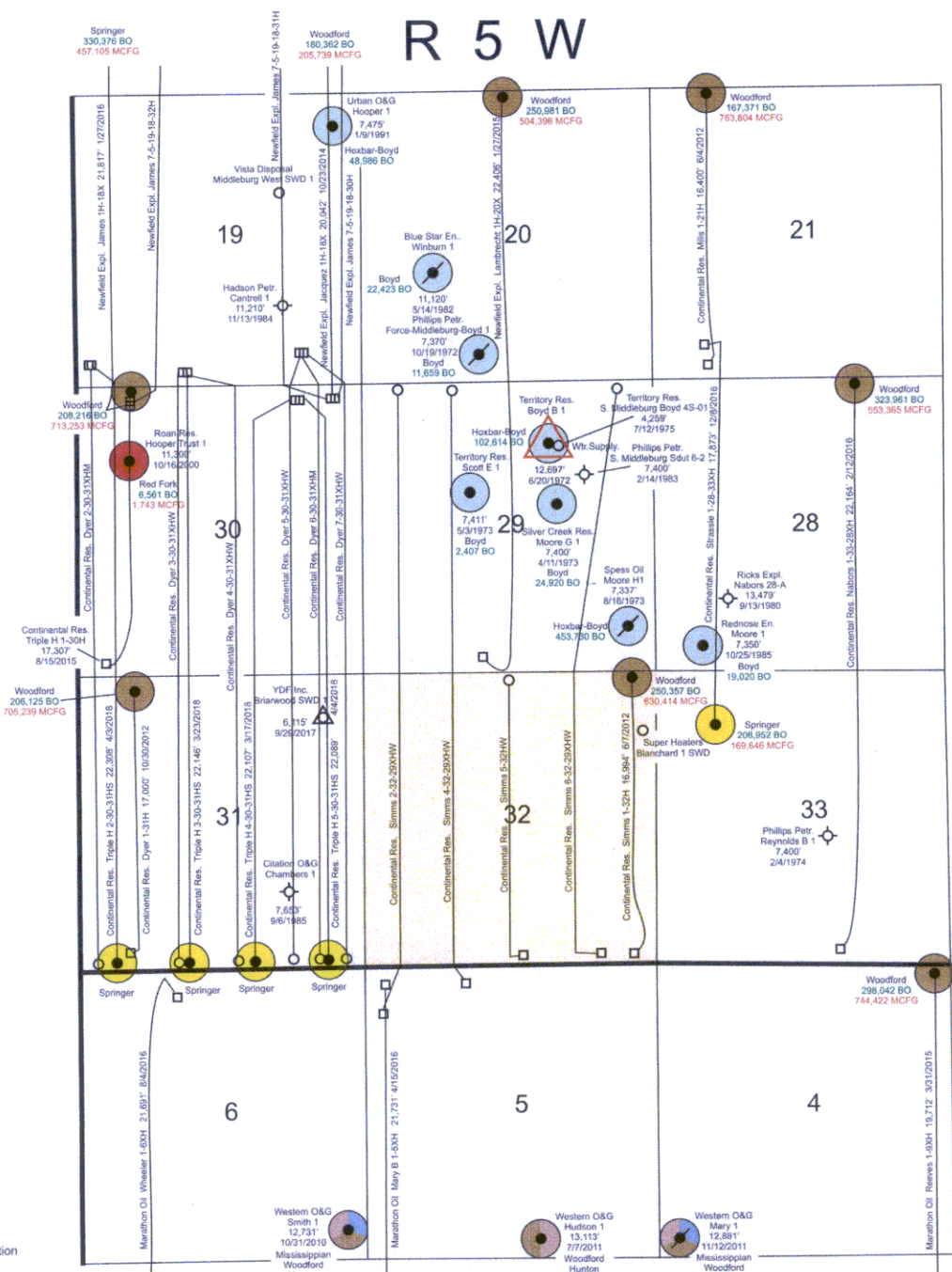

- Surface Location
- Bottom Hole Location

Production Code:

- Hoxbar (Boyd)
- Red Fork
- Springer
- Mississippian
- Woodford
- Hunton

△ Type Log

Allocation Factor: %





Continental
RESOURCES

CD 201807347
Increased Density

Grady County, Oklahoma

Production Map

Date: September, 2018	Geologist: W. S. Boyd
-----------------------	-----------------------

All Well & Production Data is taken from IHS Energy and is current as of September 2018 as well as forms 1002A and 1073 scanned by OCC imaging.

OCT 02 2018

OCC - Oklahoma Corporation Commission
 CD 201807347
 Section, Township, Range
 19 - 7N - 5W

Quarter Section	API No.	Operator	Well Name	Total Depth	Completion Date	Producing Formations	Oil Cum (BO)	Gas Cum (MCF)
NE NE	3505122201	Urban O&G	Hooper 1	7,475'	1/9/1991	Hoxbar-Boyd	48,986	
NE SW NE	3505124456	Vista Disposal	Middleburg West SWD 1					
E2 W2 SE	3505121609	Hadson Petr.	Cantrell 1	11,210'	11/13/1984			
S2 S2 SE		Continental Res.	Dyer 7-30-31XHW					
S2 S2 SE		Continental Res.	Dyer 6-30-31XHM					
S2 S2 SE	3505124483	Continental Res.	Dyer 5-30-31XHW					
S2 S2 SE SW	3505124482	Continental Res.	Dyer 4-30-31XHW					
S2 S2 SE SW	3505124476	Continental Res.	Dyer 3-30-31XHW					
S2 S2 SE SW	3505124206	Continental Res.	Triple H 3-30-31HS	22,146'	3/23/2018	Springer		
NW SW SW SW	3505124204	Continental Res.	Triple H 2-30-31HS	22,308'	4/3/2018	Springer		
NW SW SW SW		Continental Res.	Dyer 2-30-31XHM					
20 - 7N - 5W								
N2 N2 SW	3505121222	Blue Star En.	Winburn 1	11,120'	5/14/1982	Boyd	22,423	
SE SW	3505120325	Phillips Petr.	Force-Middleburg-Boyd 1	7,370'	10/19/1972	Boyd	11,659	
21 - 7N - 5W								
SE SE SW SW	3505123588	Continental Res.	Mills 1-21H	16,400'	6/4/2012	Woodford	167,371	763,804
NE SE SW SW	3505124059	Continental Res.	Strassle 1-28-33XH	17,873'	12/8/2016	Springer	206,952	169,646
28 - 7N - 5W								
SW	350511036	Ricks Expl.	Nabors 28-A	13,479'	9/13/1980			
E2 SW SW	3505121744	Rednose En.	Moore 1	7,350'	10/25/1985	Boyd	19,020	
29 - 7N - 5W								
N2 N2 S2 NE	3505121425	Phillips Petr.	S. Middleburg Sdut 6-2	7,400'	2/14/1983			
SE SE NW NE	3505120444	Territory Res.	S. Middleburg Boyd 45-01	4,259'	7/12/1975	Water Supply		
S2 S2 NW NE	3505120287	Territory Res.	Boyd B 1	12,697'	6/20/1972	Hoxbar-Boyd	102,614	
NW SE SW NE	3505120348	Silver Creek Res.	Moore G 1	7,400'	4/11/1973	Boyd	24,920	
NW SE NW	3505120342	Territory Res.	Scott E 1	7,411'	5/3/1973	Boyd	2,407	
N2 SE SE	3505120354	Spess Oil	Moore H 1	7,337'	8/16/1973	Hoxbar-Boyd	453,730	
S2 S2 SE SW	3505123886	Newfield Expl.	Lambrecht 1H-20X	22,406'	1/27/2015	Woodford	250,981	504,396
30 - 7N - 5W								
NW NE NE NE	3505123811	Newfield Expl.	Jaques 1H-18X	20,042'	10/23/2014	Woodford	180,362	205,739
NW NE NE NE	3505124444	Newfield Expl.	James 7-5-19-18-30H					
NW NE NE NE	3505124445	Newfield Expl.	James 7-5-19-18-31H					
N2 N2 N2 NE	3505124208	Continental Res.	Triple H 5-30-31HS	22,089'	4/4/2018	Springer		
N2 N2 N2 NE	3505124207	Continental Res.	Triple H 4-30-31HS	22,107'	3/17/2018	Springer		
NW NE NW NW	3505124446	Newfield Expl.	James 7-5-19-18-32H					
NW NE NW NW	3505123996	Newfield Expl.	James 1H-18X	21,817'	1/27/2016	Springer	330,376	457,105
E2 W2 NW	3505122884	Roan Res.	Hooper Trust 1	11,300'	10/16/2000	Red Fork	6,561	1,743
SE SW SW SW	3505122884	Continental Res.	Triple H 1-30H	17,307'	8/15/2015	Woodford	208,216	713,253
31 - 7N - 5W								
NE NE	3505124106	YDF Inc.	Briarwood SWD 1	6,115'	9/29/2017			
SE	3505121730	Citation O&G	Chambers 1	7,653'	9/6/1985			
SE SE SW SW	3505123595	Continental Res.	Dyer 1-31H	17,000'	10/30/2012	Woodford	206,125	705,239
32 - 7N - 5W								
SE SE NE NE	3505124336	Super Heaters	Blanchard 1 SWD					
SW SE SE SE	3505123583	Continental Res.	Simms 1-32H	16,994'	6/7/2012	Woodford	250,357	630,414
SW SW SE SE		Continental Res.	Simms 6-32-29XHW					
SW SW SW SE		Continental Res.	Simms 5-32HW					
33 - 7N - 5W								
NW NW SE	3505120378	Phillips Petr.	Reynolds B 1	7,400'	2/4/1974			
S2 SW SW SE	3505123963	Continental Res.	Nabors 1-33-28XH	22,164'	2/12/2016	Woodford	323,961	553,365
4 - 6N - 5W								
SW SW SW	3505123563	Western O&G	Mary 1	12,881'	11/12/2011	Mississippian, Woodford, Hunton	5,069	54,351
5 - 6N - 5W								
NW NW NE NW		Continental Res.	Simms 4-32-29XHW					
SW NW NW		Continental Res.	Simms 2-32-29XHW					
NW NW NW NW	3505123994	Marathon Oil	Mary B 1-5XH	21,731'	4/15/2016	Woodford		
SW SW SE	3505123554	Western O&G	Hudson 1	13,113'	7/7/2011	Woodford, Hunton	17,754	136,171
6 - 6N - 5W								
W2 W2 NE NE	3505124017	Marathon Oil	Wheeler 1-6XH	21,691'	8/4/2016	Woodford	162,448	378,676
N2 SE SE SE	3505123530	Western O&G	Smith 1	12,731'	10/31/2010	Mississippian, Woodford, Hunton	40,326	169,485
9 - 6N - 5W								
E2 E2 E2	3505123829	Marathon Oil	Reeves 1-9XH	19,712'	3/31/2015	Woodford	298,042	744,422

R 5 W

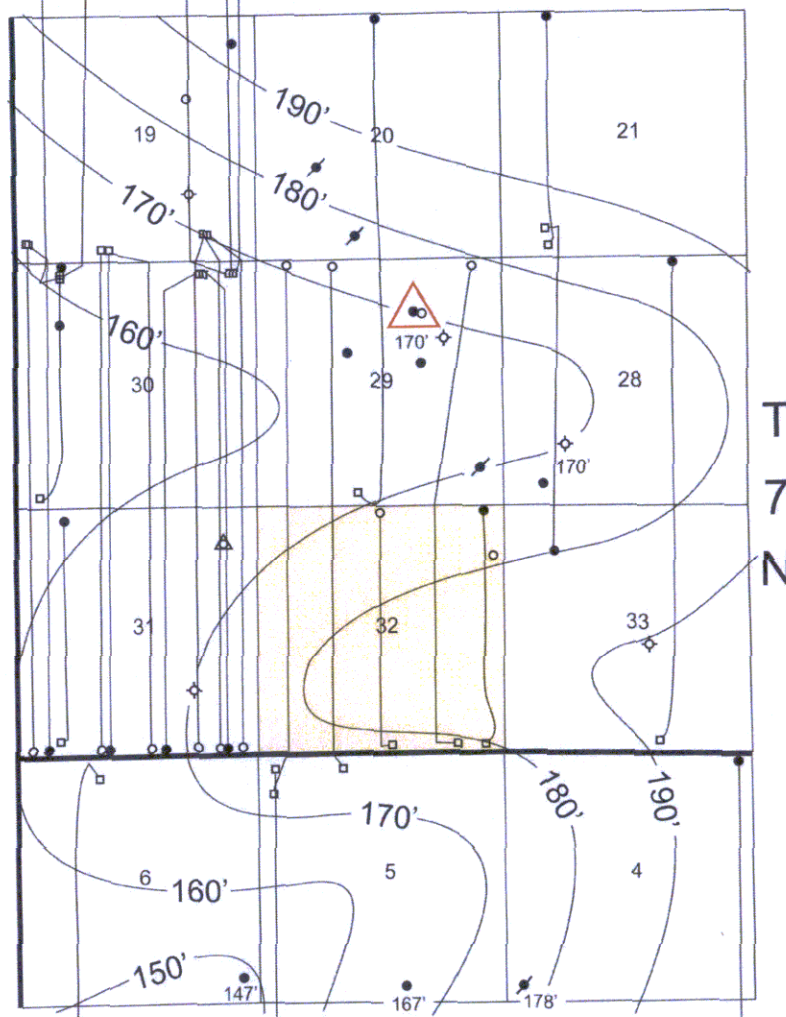

Taken from a Larger Regional Study

- Surface Location
- Bottom Hole Location

△ Type Log



CD 201807347
Increased Density

Grady County, Oklahoma

Woodford Gross Isopach Map
C.I. = 10'

Date: September, 2018

Geologist: W. S. Boyd

Continental Res.
 Simms Woodford Infill Schematic
 Sec.29 & 32 - 7N - 5W

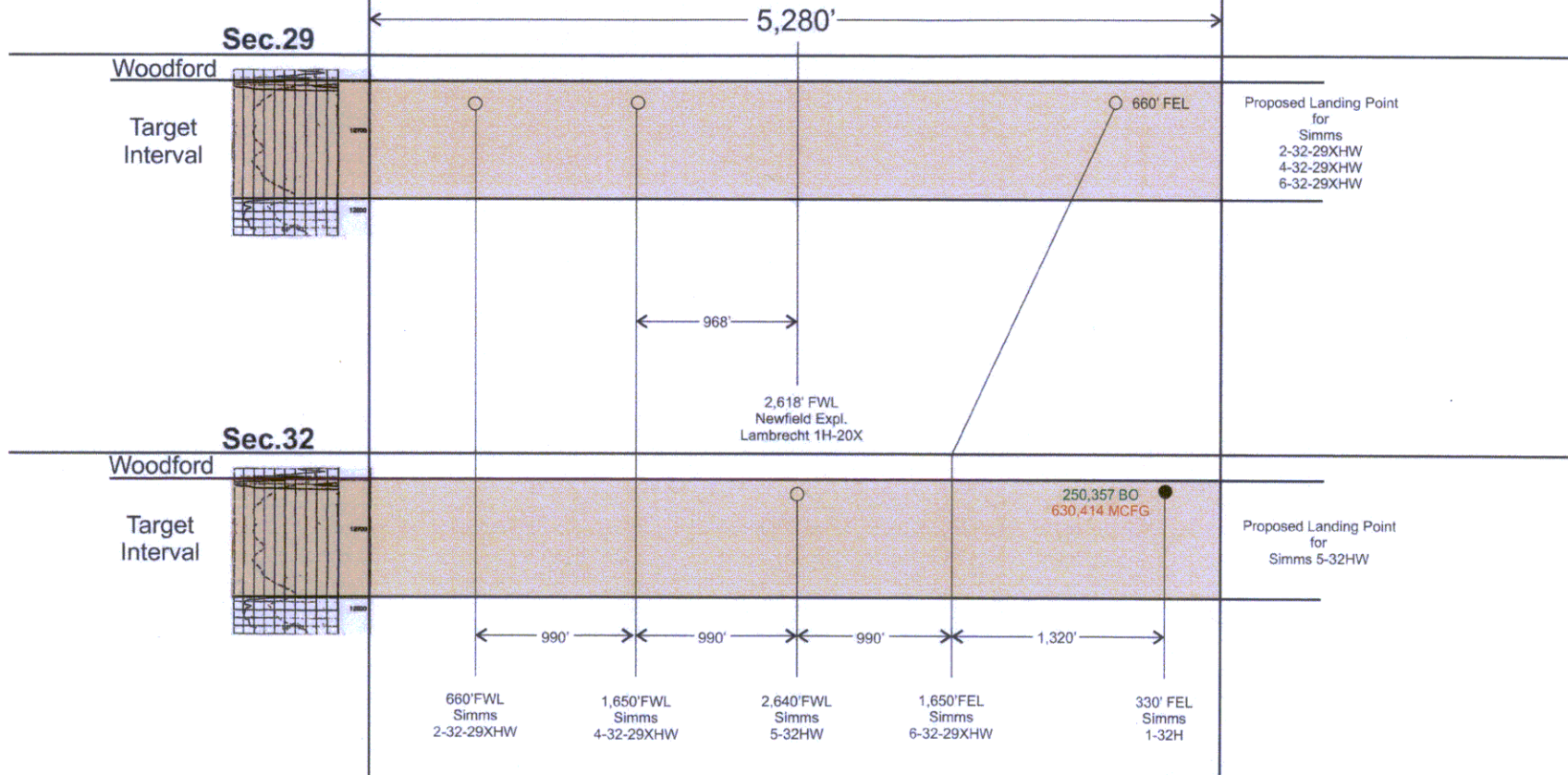

CD 201807347
 Increased Density

Grady County, Oklahoma
 Simms Infill Schematic

Date: September, 2018

Geologist: W. S. Boyd