

BEFORE THE CORPORATION COMMISSION  
OF THE STATE OF OKLAHOMA

APPLICANT: CONTINENTAL RESOURCES, INC. )  
)  
RELIEF SOUGHT: UNITIZED MANAGEMENT, OPERATION ) CAUSE CD NO.  
AND FURTHER DEVELOPMENT )  
PURSUANT TO 52 O.S. §§ 287.1-287.15 )  
BOTH INCLUSIVE ) 202200630  
)  
LEGAL DESCRIPTION: DRIFTWOOD GODDARD UNIT )  
COVERING SECTION 4, S/2 OF SECTION 2 )  
AND SECTIONS 7 THROUGH 36, )  
TOWNSHIP 7 NORTH, RANGE 6 WEST; )  
SECTIONS 1 THROUGH 6, N/2 OF )  
SECTION 9, N/2 OF SECTION 10, N/2 OF )  
SECTION 11 AND N/2 OF SECTION 12, )  
TOWNSHIP 6 NORTH, RANGE 6 WEST; )  
AND W/2 W/2 OF SECTION 18 AND )  
W/2 W/2 OF SECTION 19, TOWNSHIP 7 )  
NORTH, RANGE 5 WEST, ALL IN )  
GRADY COUNTY, OKLAHOMA. )

**FILED**  
FEB 17 2022  
COURT CLERK'S OFFICE - OKC  
CORPORATION COMMISSION  
OF OKLAHOMA

**APPLICATION**

1. Parties: Applicant is Continental Resources, Inc., P.O. Box 269091, Oklahoma City, Oklahoma 73126. The attorney for Applicants is Karl F. Hirsch of the law firm Hirsch, Heath & White, PLLC, 901 Cedar Lake Boulevard, Oklahoma City, Oklahoma 73114; (405) 235-1768. Applicant is the owner of the right to drill a well into and produce hydrocarbons from the hereinafter named common source of supply. The name and address of each party being named as a respondent to this Application is shown on Exhibit "A" attached hereto and made a part hereof.

2. Allegation of Facts:

2.1 Applicant proposes the creation of the Driftwood Goddard Unit underlying the captioned property and as outlined and described on Exhibit "B" attached hereto.

2.2 The location of the wells existing in the Unit and offsetting the Unit, the operators of those wells and the common sources of supply in which the wells are currently completed are set forth in Exhibit "C" attached hereto. The location of the wells, including abandoned and drilling wells and dry holes within the Unit are set also forth on Exhibit "C" attached hereto. The method of enhanced oil recovery to be utilized in this Unit will not require the permanent conversion of any wells to injection wells and until the project is commenced, it is unknown if additional wells will be drilled in the Unit Area.

2.3 The Goddard common source of supply is the lower recognized shale member of the Springer. It occurs at a depth of approximately 11,733 feet below the surface as found on the electric log for the EW Nunn 1 Well (API #350512103) located in Section 24, Township 7 North, Range 6 West. A portion of the log of the EW Nunn 1 Well completed in this common source of supply is attached hereto as Exhibit "D".

2.4 This enhanced oil recovery project is intended to produce oil not recoverable through primary recovery methods. Due to primary production, the reservoir pressure has declined below the bubble point, allowing free gas to be produced and a significant percentage of oil left behind. This enhanced recovery project is designed to inject gas into the reservoir to re-pressurize the reservoir above the bubble point, resulting in increased oil mobility and increased recovery of oil. It is anticipated that compressor facilities will be placed in the Unit Area for the alternative repressurizing of the formation by the injection of gas into a wellbore and then the production of oil and gas from that wellbore. It is anticipated this re-pressuring and production cycle will be repeated many times on each wellbore in the Unit Area until it is no longer providing the desired results.

2.5 Attached hereto as Exhibit "E" is a description of the existing casing program for a typical producing well in the Unit Area. The integrity of the tubing/casing annulus will not be further tested as the injection of gas into the wells will not exceed the original reservoir pressure. The injection medium will be natural gas. Some of the gas will be produced gas from wells in the Unit and additional gas will be purchased in the market. Injection rates are anticipated to be approximately 6 to 10 MMcf per day per well for three months and then the well will be produced for three months and then the cycle will be repeated.

2.6 The unitized management, operation and further development of the common source of supply described herein is reasonably necessary in order to effectively carry on the secondary recovery operations described herein and in the plan of unitization and the joint effort is calculated to substantially increase the ultimate recovery of oil and gas from the common source of supply.

2.7 The methods of operation described in the plan are feasible, will prevent waste and will with reasonable probability result in the increased recovery of substantially more oil and gas from the common source of supply than would otherwise be recovered.

2.8 The estimated additional cost of conducting such operation will not exceed the value of the additional oil and gas recovered.

2.9 Such unitization and adoption of the methods of operation described in the plan is for the common good and will result in the general advantage of the owners of the oil and gas rights within the common source of supply or portion thereof directly affected.

2.10 An order creating the Driftwood Goddard Unit providing for unitization and unitized operation of the common source of supply named herein is fair, reasonable, equitable and

necessary or proper to protect, safeguard and adjust the respective rights and obligations of the several persons affected, including royalty owners, owners of overriding royalties, oil and gas payments, carried interests, mortgagees, lien claimants, and others, as well as lessees.

2.11 A copy of the recommended Plan of Unitization is attached hereto as Exhibit "F". A copy of the tract participation factors is attached to the Plan as Exhibit "A" and the unitization parameters are attached to the Plan as Exhibit "C". Among many other provisions, the Plan of Unitization provides for the:

- (a) method of operation and management of Unit operations;
- (b) allocation of unitized substances among the several separately owned tracts, including the method for the distribution within the tracts and the method of distribution for horizontal wells where the lateral is only partially in the Unit Area;
- (c) method of calculating royalty on outside substances;
- (d) adjustment of investments;
- (e) election of lessees as to participation in the Unit development; and
- (f) allocation, payment and collection of unit expenses.

3. Legal Authority: Title 52, Sections 287.1 through 287.15.

4. Relief Sought: Applicant requests the Corporation Commission issue an order creating the Driftwood Goddard Unit covering the captioned property, providing for the unitization and unitized operation of the common source of supply named herein, possibly providing the order be made effective on a date prior to the signing thereof, that any spacing pertaining to this common source of supply within the unit area be suspended by the unitization order except as otherwise provided in the Plan of Unitization, that Continental Resources, Inc. or some other party requested by Applicant be approved as unit operator, and for such other and further relief as the Commission deems fair and reasonable.

**CONTINENTAL RESOURCES, INC.**

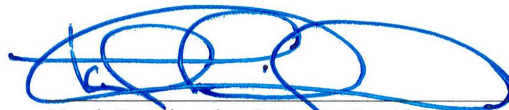

Karl F. Hirsch, OBA NO. 4232  
*HIRSCH, HEATH & WHITE, PLLC*  
901 Cedar Lake Boulevard  
Oklahoma City, Oklahoma 73114  
Telephone: (405) 235-1768  
Facsimile: (405) 608-4913  
khirsch@hhwlawfirm.com  
Attorneys for Applicant

**RESPONDENTS WITH KNOWN ADDRESSES:**

1. 116, LLC  
1616 E. 19th St., Ste. 302  
Edmond, OK 73013
2. 2Wood Oil & Gas, LLC  
P.O. Box 99130  
Lubbock, TX 79499
3. 5B Energy, LLC  
P.O. Box 2282  
Edmond, OK 73083
4. 5NR OK 1707, LLC  
16400 Dallas Pkwy., Ste. 305  
Dallas, TX 75248
5. 5NR OK Investors, LLC  
c/o Vectra Management Group  
505 Park Ave., Ste. 403  
New York, NY 10022
6. 5NR OK Investors, LLC  
16400 Dallas Pkwy., Ste. 305  
Dallas, TX 75248
7. 88 Petroleum Company, Inc.  
P.O. Box 1961  
Colleyville, TX 76034
8. 9B Energy, LLC  
201 Saint James Pl.  
Chickasha, OK 73018
9. 9B Energy, LLC  
P.O. Box 988  
Chickasha, OK 73023
10. A. Dutton Kennedy, III  
509 25th St.  
Ocean City, NJ 08226
11. A. Dutton Kennedy, III  
P.O. Box 1350  
Ocean City, NJ 08226
12. A. Keith and Brandi Felan  
2553 CS 2910  
Blanchard, OK 73010
13. A.C. Walters Revocable Trust,  
A.C. Walters and Gala Ann  
Harper, Co-Trustees  
2439 CS 2872  
Chickasha, OK 73018
14. A.C. Walters Revocable Trust,  
A.C. Walters, Trustee  
c/o Gayla Harper  
2439 CS 2872  
Chickasha, OK 73018
15. A.C. Walters Revocable Trust,  
Gala Ann Harper, Successor  
Trustee  
2439 CS 2872  
Chickasha, OK 73018
16. A.C. Walters Revocable Trust,  
Gala Ann Harper, Trustee  
2439 CS 2872  
Chickasha, OK 73018
17. A.C. Walters, Trustee of the A.C.  
Walters Revocable Trust a/d/a  
A.C. Walters Revocable Trust  
dated July 19, 1996  
c/o Gala Ann Harper, Trustee  
2439 CS 2872  
Chickasha, OK 73018
18. A.D. Kennedy Company  
c/o A. Dutton Kennedy III  
P.O. Box 1350  
Ocean City, NJ 08226
19. A.D. Kennedy Company  
c/o A. Dutton Kennedy, III  
509 25th St.  
Ocean City, NJ 08226
20. A.E. Martin  
P.O. Box 580  
Oklahoma City, OK 73101
21. Aaron and Tracie Pavatt  
1363 Hwy. 62  
Chickasha, OK 73018
22. Aaron Ledbetter and Tracie Leigh  
Pavatt  
1363 Hwy. 62  
Chickasha, OK 73018
23. Aceitero Investments, LLC  
P.O. Box 720806  
Norman, OK 73070
24. Adam C. Horn  
1627 CR 1380  
Chickasha, OK 73018
25. Adrian Madison  
10348 S. Sundown Dr.  
Yuma, AZ 85367
26. Adrienne Bratton a/k/a Adrienne  
E. Bratton  
4431 E. 90th Pl.  
Tulsa, OK 74137
27. Adrienne Bratton a/k/a Adrienne  
E. Bratton  
605 E. Pensacola St.  
Broken Arrow, OK 74011
28. Adrienne Michelle Wenzel a/k/a  
Adrienne Michelle Ryans  
3388 CS 2800  
Ninnekah, OK 73067
29. Advocate Oil and Gas, LLC  
c/o Mineralsmart, LLC, Agent  
5353 Keller Springs Rd., Ste. 722  
Dallas, TX 75248
30. Agesilaus Mineral Holdings, LLC  
P.O. Box 1225  
Pauls Valley, OK 73075
31. Aggreko, LLC  
Attn: Tax Department  
4607 W. Admiral Doyal Dr.  
New Iberia, LA 70560
32. Al Willis and Donna L. Lamborn,  
Trustee of Donna L. Lamborn  
Revocable Trust  
6290 Hectorville Rd.  
Mounds, OK 74047
33. Al Willis, If living or if deceased,  
his known and unknown heirs,  
successors, and assigns  
c/o Donna L. Lamborn  
6290 Hectorville Rd.  
Mounds, OK 74047
34. Alan Chaillet  
18333 Roehampton Dr., #326  
Dallas, TX 75252
35. Alan Dell Snedeker  
2514 Cobblers Way  
Friendswood, TX 77546
36. Alan Geaudreau  
1913 Powers Dr.  
Lewiston, ID 83501
37. Alan M. Effron and Nancy E.  
Effron, Trustees of the Alan M.  
and Nancy E. Effron Living Trust  
660 Augusta Ave.  
Edmond, OK 73034

38. Alan Taylor  
10813 Kielich Ave. NE  
Albuquerque, NM 87111
39. Alan Todd and Frances Todd, Co-Trustees of the Alan and Frances Todd Revocable Living Trust U/A dated 10/18/2017  
1625 W. Carolina Ave.  
Chickasha, OK 73018
40. Alan White and Carolyn White  
705 Kingston Dr.  
Yukon, OK 73099
41. Alan White and Carolyn White  
8567 Lake View Dr.  
Kingston, OK 73439
42. Albert Frank Fritcher, If living or if deceased, his known and unknown heirs, successors, and assigns  
c/o Robert Lee Morris  
940 Picketwire Cir.  
Enid, OK 73703
43. Albert Frank Fritcher, If living or if deceased, his known and unknown heirs, successors, and assigns  
c/o Sandra Kay Fritcher  
5610 Regents Row  
Tyler, TX 75703
44. Albert Warden Lang, III  
P.O. Box 20766  
Oklahoma City, OK 73156
45. Alberta M. Carver Cook  
c/o Sylvia C. Carver Darrough  
5983 Kistler Ln.  
Eugene, OR 97402
46. Albina Jane Luther, Trustee of the Albina Jane Luther Living Trust dated May 11, 1990  
509 Manor Hill Dr.  
Norman, OK 73072
47. Alda Oil and Gas Corporation  
6801 N. Broadway, Ste. 105  
Oklahoma City, OK 73116
48. Aletha June Lydick  
1027 W. Windsor Way  
Purcell, OK 73080
49. Alex Dake  
1115 1st Ave N.  
Billings, MT 59101
50. Alex Dake  
c/o Chelsea Dake  
1827 Windsor Dr.  
Newton, KS 67114
51. Alex Dake  
c/o Chelsea Dake  
215 W. 10th St.  
Newton, KS 67114
52. Alex Dake  
c/o Chelsea Dake  
2754 N. Jackson Ave.  
Wichita, KS 67204
53. Alex Prather a/k/a Alex Paul Prather  
4420 Summit Cir.  
Amarillo, TX 79109
54. Alexander Macdonald a/k/a Alexander Macdonald II  
P.O. Box 5870  
Ketchum, ID 83340
55. Alexander Macdonald and August G. Macdonald, Trustees of the Macdonald 1996 Revocable Trust dated January 11, 1996  
P.O. Box 5870  
Ketchum, ID 83340
56. Alexander Michael and Audra Lorraine Langhorst  
1324 CR 1340  
Chickasha, OK 73023
57. Alexandra Scott  
c/o Leslie Kanda  
11434 N. 13th Ter.  
Phoenix, AZ 85020
58. Alexandra Scott  
c/o Leslie Kanda  
639 Brookwood Way  
Chico, CA 95926
59. Alfredo and Nancy Magana  
P.O. Box 866  
Chickasha, OK 73023
60. Alice Ann Puckett  
c/o Linda Puckett  
25 La Granja Cir.  
Hot Springs Village, AR 71909
61. Alice E. Coleman 1979 Trust  
c/o John D. Coleman  
251 Rainbow Dr., #15119  
Livingston, TX 77399
62. Alice E. Coleman 1979 Trust  
c/o John D. Coleman  
3078 Durango St. N  
Mercedes, TX 78570
63. Alice Faye Finney  
317 Mesquite Trl.  
Weatherford, TX 76087
64. Alice Mae Lock  
1 Highlands Crossing Dr., Apt. 210  
Bella Vista, AR 72715
65. Alice Roberts as Trustee of the Norma Jean West Revocable Living Trust dated March 1, 2013  
c/o Katherine Alice Roberts  
1811 Dorchester Pl.  
Nichols Hills, OK 73120
66. Alice Terry  
c/o Garland Gene Terry, AIF  
1334 CR 1350  
Chickasha, OK 73018
67. Alice Terry  
3410 S. 4th St.  
Chickasha, OK 73018
68. Alice Terry, Trustee of Alice Terry Revocable Trust  
1334 CR 1350  
Chickasha, OK 73018
69. Alicia Smith Osborne  
53 Golf Course Rd.  
Locust Grove, OK 74352
70. Alisha D. Doughty  
2089 CS 2880  
Chickasha, OK 73018
71. Alison Anderson  
2609 Pembroke Ter.  
Oklahoma City, OK 73116
72. Alison Campbell a/k/a Alison H. Campbell a/k/a Alison H. Campbell McCue  
1333 Alamos Rd.  
Corrales, NM 87048
73. Alison Campbell a/k/a Alison H. Campbell a/k/a Alison H. Campbell McCue  
2 Currant Ct.  
Galena, IL 61036
74. Alison Macdonald  
3 Linnean St., Apt. 21  
Cambridge, MA 02138

75. Alison Renee McCalla  
1782 CR 1330  
Chickasha, OK 73018
76. Allen and Geraldine McGuire  
Revocable Trust a/d/a Allen and  
Geraldine McGuire Joint  
Revocable Trust; Allen O.  
McGuire a/k/a Allen Oden  
McGuire and Geraldine McGuire,  
Co-Trustees  
2114 Ranchview Ct.  
Duncan, OK 73533
77. Allen E. Wadsworth a/k/a Allen  
Edward Wadsworth  
507 Lark Dr.  
McAlester, OK 74501
78. Allen Energy Investments, LLC  
a/d/a Allen Energy Investments  
1580 S. Main St., Ste. 102  
Boerne, TX 78006
79. Allen Energy Investments, LLC  
a/d/a Allen Energy Investments  
P.O. Box 1188  
Spring Branch, TX 78070
80. Allen K. Dalton, Trustee of the  
Allen K. Dalton Trust  
7941 Katy Frwy., Ste. 747  
Houston, TX 77024
81. Allen Quigley a/k/a Alan A.  
Quigley a/k/a Robert Alan  
Quigley  
1421 NW 141st St.  
Edmond, OK 73013
82. Allen Scott Taylor  
c/o Russell Leon Taylor  
1610 Hwy. 62  
Chickasha, OK 73018
83. Allen Scott Taylor Revocable  
Trust a/d/a Alan Scott Taylor  
Revocable Trust  
2242 CS 2900  
Chickasha, OK 73018
84. Alleson Ann Zaccardo a/k/a  
Alleson Aguilar  
307 Maxwell Ln.  
Waco, TX 76705
85. Alleson Ann Zaccardo a/k/a  
Alleson Aguilar  
802 S. Fairmont St.  
Amarillo, TX 79106
86. Allison Elizabeth Austin  
c/o Zachary Steven Austin  
119 Rutland Dr.  
Hallsville, TX 75650
87. Alma Joyce Meyers  
765 SE Sunrise Dr.  
Mountain Home, ID 83647
88. Alma W. Simpson  
6000 White Ln., Apt. 3B  
Bakersfield, CA 93309
89. Alpar Resources, Inc.  
c/o Occidental Petroleum  
Corporation  
5 Greenway Plaza, Ste. 110  
Houston, TX 77046
90. Alton Eugene Bynum, Jr., If living  
or if deceased, his known and  
unknown heirs, successors, and  
assigns  
c/o Patricia Ann Bynum  
1406 Chaparral  
Burkburnett, TX 76354
91. Alton Hinson  
342 County Ridge Dr.  
Red Lion, PA 17356
92. Alva Lee Mullican and Luchita A.  
Mullican, Trustees of the Mullican  
Family Trusts of February 1, 1991  
1131 California Ave., Apt. 301  
Santa Monica, CA 90403
93. Alva Lee Mullican and Luchita A.  
Mullican, Trustees of the Mullican  
Family Trusts of February 1, 1991  
535 N. Kilkea Dr.  
Los Angeles, CA 90048
94. Alvin A. Chinn Revocable Trust  
10634 S. Erie Ave.  
Tulsa, OK 74137
95. Alvin E. and Pamela Ratliff  
2205 CS 2880  
Chickasha, OK 73018
96. Alvin E. Ratliff a/k/a E. Alvin  
Ratliff and Pamela Ratliff  
2205 CS 2880  
Chickasha, OK 73018
97. Alynn Willmon a/k/a Alynn J.  
Willmon a/k/a Alynn Joe Willmon  
9500 S. Hillcrest Dr.  
Oklahoma City, OK 73159
98. Alysia Baker Hauser a/k/a Alysia  
Baker Rodenberg  
103 Davis Ln.  
Georgetown, TX 78633
99. Alysoun Hunt Bond a/k/a Alysoun  
Bond  
620 33rd Ave.  
Seattle, WA 98122
100. Amanda Allene Strassle  
11625 Whispering Hollow Ln.  
Mustang, OK 73064
101. Amanda R. and Steven L. Forward  
Jr.  
2483 Hwy. 62  
Chickasha, OK 73018
102. Amarillo National Bank,  
Managing Trustee, and Susan  
Sanford Mount, Individual  
Trustee, of the Susan Sanford  
Richardson Revocable Trust  
P.O. Box 1  
Amarillo, TX 79105
103. AMAX Oil & Gas, Inc.  
c/o Occidental Petroleum  
Corporation  
5 Greenway Plaza, Ste. 110  
Houston, TX 77046
104. Amber Bishop  
18721 Marbella Ln.  
Harrah, OK 73045
105. Amber Bishop  
c/o Walker Ferguson & Ferguson,  
PC  
941 E. Britton Rd.  
Oklahoma City, OK 73114
106. Amelia A. Brown a/k/a Amelia  
Brown Delk  
631 CR 1470  
Ninnekah, OK 73067
107. Amelia Clay Hart  
2301 Rivercross Ct.  
Norman, OK 73072
108. Amelia Clay Hart  
3308 Pondridge Rd.  
Chickasha, OK 73018
109. American Energy - NonOP, LLC  
c/o Heritage Resources - NonOp,  
LLC  
P.O. Box 13580  
Oklahoma City, OK 73113

110. American Exploration Acquisition-VI Corporation  
1331 Lamar St., Ste. 900  
Houston, TX 77010
111. American Exploration Acquisition-VI Corporation  
c/o Riviera Upstream, LLC  
717 Texas Ave, Ste. 2000  
Houston, TX 77002
112. American Exploration Company  
c/o Riviera Upstream, LLC  
717 Texas Ave, Ste. 2000  
Houston, TX 77002
113. American Innovative Royalty Systems  
924 CR 174  
Cotter, AR 72626
114. American Mineral Partners, LLC  
P.O. Box 13647  
Oklahoma City, OK 73113
115. American Minerals Corporation  
c/o Riviera Upstream, LLC  
717 Texas Ave, Ste. 2000  
Houston, TX 77002
116. Amir H. Shahandeh  
7738 Comanche Canyon Ave.  
Las Vegas, NV 89113
117. Amy Lynn Lemons a/k/a Amy Lynn Ryans  
2089 CR 1242  
Tuttle, OK 73089
118. Amy Lynn Lemons a/k/a Amy Lynn Ryans  
23 Quail Dr.  
Ninnekah, OK 73067
119. Amy M. Lang  
1233 Timbershyre Pl.  
Lawrenceville, GA 30043
120. Amy Nunnally  
9115 Water Oak Dr.  
Arlington, TX 76002
121. Amy Sue Cobb  
3517 Brookside  
Midwest City, OK 73110
122. Amy Sue Cobb  
c/o Sheri Cobb Hammons  
30198 CS 2540  
Ft. Cobb, OK 73038
123. Anadarko E&P Onshore, LLC  
P.O. Box 730875  
Dallas, TX 75373
124. Anadarko Petroleum Corporation  
c/o Occidental Petroleum Corporation  
5 Greenway Plaza, Ste. 110  
Houston, TX 77046
125. Andi Rae Vencil  
57 Valley Dr.  
Casper, WY 82604
126. Andra Jean McNeill a/k/a Andi J. McNeill  
1616 Firetree Ln.  
Edmond, OK 73003
127. Andrea Cummings Whitefield  
a/k/a Andrea Cummings Whitfield  
970 Elm Grove Cir.  
Collierville, TN 38017
128. Andrea Cummings Whitefield  
a/k/a Andrea Cummings Whitfield  
P.O. Box 1599  
Collierville, TN 38027
129. Andrew and Marcy Cooper  
1437 CR 1320  
Amber, OK 73004
130. Andrew Scott Howard  
P.O. Box 3226  
Shawnee, OK 74802
131. Andy Sewell  
3999 Roselawn Dr.  
Denton, TX 76207
132. Angela Kay Cole  
204 W. Charlotte Dr.  
Oklahoma City, OK 73139
133. Angela Middleton  
2145 CS 2880  
Chickasha, OK 73018
134. Angela R. Middleton  
2145 CS 2880  
Chickasha, OK 73018
135. Angela Waldroup Nichols a/k/a  
Angela G. Waldroup Nichols a/k/a  
Angie Nichols Saffell  
329 W. Twisted Branch Way  
Mustang, OK 73072
136. Anh Doan  
801 Pimernel Ln.  
Plano, TX 75075
137. Anita Grissom Henson  
104 Madden St.  
Fort Huachuca, AZ 85613
138. Anita Grissom Henson  
230 Five Oaks Dr.  
San Antonio, TX 78209
139. Anita Jewell Cabler  
2519 SE Vicksburg St.  
Bartlesville, OK 74006
140. Ann Adwan Wadsworth  
Revocable Living Trust dated  
2/28/1996  
c/o Juneann Wadsworth Murphy  
2328 Ashwood Ln.  
Norman, OK 73071
141. Ann J. Taubel  
1370 Quail Run Ct.  
Zionsville, IN 46077
142. Ann J. Taubel  
1370 Whistle Way  
Zionsville, IN 46077
143. Ann L. Ellis and Gary L. Ellis,  
Trustees of the Dewey W.  
McCarty, Sr. and Lena V.  
McCarty Revocable Trust dated  
9/27/1995  
11239 S. 280th East Ave.  
Coweta, OK 74429
144. Ann M. Shaw, Trustee of the Ann  
M. Shaw Trust dated July 1, 1994  
8523 Thackery St., #7006  
Dallas, TX 75225
145. Ann Renee McCalla  
1782 CR 1330  
Chickasha, OK 73018
146. Ann Shannon Cassidy Baker,  
Trustee of the Ann Shannon  
Cassidy Baker Revocable  
Intervivos Trust  
1630 S. Boston Ave.  
Tulsa, OK 74119
147. Ann Shannon Cassidy Intervivos  
Revocable Trust  
1630 S. Boston Ave.  
Tulsa, OK 74119
148. Anna H. Patterson  
6301 Rosemont  
Fort Worth, TX 76116

149. Anna Lee Shumate and Joseph D. Shumate Trustees of the Anna Lee Shumate 1998 Revocable Trust dated September 30, 1998  
c/o Joanna Klingensmith  
614 N. Willow St.  
Pauls Valley, OK 73075
150. Anna Lee Shumate as Trustee of the Harry K. Moore, Jr. Trust  
c/o Joanna Klingensmith  
614 N. Willow St.  
Pauls Valley, OK 73075
151. Anna Lee Shumate, if living or if deceased, her known and unknown heirs, successors, and assigns  
c/o Joanna Klingensmith  
614 N. Willow St.  
Pauls Valley, OK 73075
152. Anna Lee Shumate, Trustee of the Anna Lee Shumate Trust p/k/a the Anna Lee Shumate 1998 Revocable Trust dated September 30, 1998  
c/o Joanna Klingensmith  
614 N. Willow St.  
Pauls Valley, OK 73075
153. Anna Lee Shumate, Trustee of the Anna Lee Shumate Trust u/l/w/t of Mary Anna Moore, deceased  
c/o Joanna Klingensmith  
614 N. Willow St.  
Pauls Valley, OK 73075
154. Anna Tims Fish a/k/a Ann Tims Fish  
1115 Fair Ave.  
Gainesville, TX 76240
155. Annabel Lee McFarland, If living or if deceased, her known and unknown heirs, successors, and assigns  
c/o Larry McFarland  
3301 Willow Run Dr.  
Merced, CA 95340
156. Anne Gettemuller Stulpin  
2027 Rittenhouse Sq.  
Philadelphia, PA 19103
157. Anne K. Richards a/k/a Anne Kathryn Richards  
10380 Almayo Ave., Apt. 7  
Los Angeles, CA 90064
158. Anne N. Kelly, Trustee of the Anne N. Kelly Revocable Trust U/T/A dated October 8, 2010  
2520 NW 61st St.  
Oklahoma City, OK 73112
159. ANR Production Company  
c/o EP Energy Corporation  
601 Travis St., Ste. 1400  
Houston, TX 77002
160. Anthony J. and Bonnie E. Miracle  
2161 CS 2880  
Chickasha, OK 73018
161. Anthony J. Miracle and Bonnie E. Miracle  
2161 CS 2880  
Chickasha, OK 73018
162. APA Corporation  
2000 Post Oak Blvd., Ste. 100  
Houston, TX 77056
163. Apache Corporation  
c/o APA Corporation  
2000 Post Oak Blvd., Ste. 100  
Houston, TX 77056
164. Apache Exploration Corporation  
c/o APA Corporation  
2000 Post Oak Blvd., Ste. 100  
Houston, TX 77056
165. Apache Petroleum Partnership  
1975-II, Ltd.  
2000 Post Oak Blvd., Ste. 100  
Houston, TX 77056
166. APC Operating Partnership, LP  
c/o APA Corporation  
2000 Post Oak Blvd., Ste. 100  
Houston, TX 77056
167. APCO-Program 1975-II  
Partnership  
2000 Post Oak Blvd., Ste. 100  
Houston, TX 77056
168. Apple Tree Minerals, LLC  
200 Congress Ave., #36AE  
Austin, TX 78701
169. Arapaho Land Company, LLC  
1021 NW Grand Blvd.  
Oklahoma City, OK 73118
170. Archie E. and Becky L. Showalter  
1125 S. 14th St.  
Chickasha, OK 73018
171. ARED Properties, LLC - ARED Royalty Series  
2524 S. 18th St.  
Chickasha, OK 73018
172. ARED Properties, LLC - ARED Royalty Series  
P.O. Box 643  
Chickasha, OK 73023
173. ARED Properties, LLC - Omega Energy Series  
2524 S. 18th St.  
Chickasha, OK 73018
174. ARED Properties, LLC - Omega Energy Series  
P.O. Box 643  
Chickasha, OK 73023
175. Arkansas Tech University  
1509 N. Boulder Ave., Rm 202  
Russellville, AR 72801
176. Arkansas Tech University  
1509 N. Boulder Ave., Rm 210  
Russellville, AR 72801
177. Arkla Energy Resources  
P.O. Box 21734  
Shreveport, LA 71151
178. Arkla Exploration Company  
c/o Devon Energy Production Company, LP  
333 W. Sheridan Ave.  
Oklahoma City, OK 73192
179. Arlen and Carolyn Albright  
2465 CS 2870  
Chickasha, OK 73018
180. Arlene Passmore a/k/a Arlene Passmore Brown  
924 Quinn Ave.  
Beaver, OK 73932
181. Arlene Passmore a/k/a Arlene Passmore Brown  
P.O. Box 682  
Beaver, OK 73932
182. Arleta Gayle Wilson  
365715 E. Hwy. 64  
Cleveland, OK 74020
183. Arnold D. Reyher  
5221 93rd St.  
Lubbock, TX 79424



184. Arnold Fleischmann, Trustee of the J. Harold Schuman Residuary Trust  
11202 Woodland Dr.  
Lutherville, MD 21093
185. Arnold Fleischmann, Trustee of the J. Harold Schuman Residuary Trust  
8008 Melody Ln.  
Pikesville, MD 21208
186. Arrowhead Resources, Inc.  
P.O. Box 720  
Sayre, OK 73662
187. ARS Exploration, LLC  
2017 Heritage Park Dr.  
Oklahoma City, OK 73120
188. ARS Exploration, LLC  
c/o Beasley Oil Company  
5724 NW 135th St.  
Oklahoma City, OK 73142
189. Arthur Herbert Plato, III  
28104 S. Bird Rd.  
Tracy, CA 95304
190. Arthur L. Kell Jr.  
1533 CR 1390  
Chickasha, OK 73018
191. Arthur L. Passmore Revocable Trust Agreement dated December 13, 1993  
c/o Jim Arthur Passmore  
14565 W. Frisco Dr.  
Yukon, OK 73099
192. Arthur Wayne and Mary B. Howe  
1879 CR 1343  
Chickasha, OK 73018
193. Arthur Wayne and Mary Beth Howe  
1879 CR 1343  
Chickasha, OK 73018
194. Arvine Pipe & Supply Co., Inc.  
1708 Topeka Dr.  
Norman, OK 73069
195. Ashley Pool  
11605 N. Ross Ave.  
Oklahoma City, OK 73120
196. Ashley Yvonne Leyba-Buchanan  
550 E. 7th Ave.  
Sun Valley, NV 89433
197. Atchison, Topeka and Santa Fe Railway Company  
c/o BNSF Railway Company  
2650 Lou Menk Dr.  
Fort Worth, TX 76131
198. Atchley Resources, Inc.  
13903 Quail Pointe Dr.  
Oklahoma City, OK 73134
199. Athlon, LLC  
18920 Hill Valley Way  
Edmond, OK 73012
200. Athlon, LLC  
P.O. Box 5944  
Edmond, OK 73083
201. Austin and Tracy Green  
1521 CR 1320  
Amber, OK 73004
202. Austin E. and Jessica L. Childs  
2017 CS 2920  
Amber, OK 73004
203. Austin Field Service, Inc.  
P.O. Box 58008  
Oklahoma City, OK 73157
204. Austin Royalties, LLC  
P.O. Box 18717  
Oklahoma City, OK 73154
205. Austin Tucker Evans  
c/o Carrie Elizabeth Austin  
3674 Varsity Ln.  
Abilene, TX 79602
206. Auxesis Trust Dated 1/9/1996;  
Vicki L. Ferguson and Donald P. Ferguson, Trustees  
415 S. 7th  
Chickasha, OK 73018
207. Avalanche Royalty Partners, LLC  
100 St. Paul St., Ste. 305  
Denver, CO 80206
208. Avalanche Royalty Partners, LLC  
410 17th St., Ste. 1150  
Denver, CO 80202
209. Avis N. Garrett  
7409 NW 116th St.  
Oklahoma City, OK 73162
210. Avis N. Garrett, Trustee of the Avis N. Garrett Revocable Trust  
7409 NW 116th St.  
Oklahoma City, OK 73162
211. Avritt Family Limited Partnership  
1714 W. Mississippi Ave.  
Chickasha, OK 73018
212. Avritt Family Limited Partnership  
6716 Waterway Ct.  
Plano, TX 75093
213. Avrome Schuman a/k/a Avorme Schuman, as Co-Trustee of the Avrome Schuman Trust of August 28, 1987  
c/o Daniel P. Schuman  
4401 S Lewis Pl.  
Tulsa, OK 74105
214. Avrome Schuman a/k/a Avorme Schuman, as Co-Trustee of the Avrome Schuman Trust of August 28, 1987  
c/o Marc Schuman  
10627 Pictured Rocks Dr.  
Peyton, CO 80831
215. Axiom, Inc.  
c/o Axiom, LLC  
P.O. Box 3430  
Edmond, OK 73083
216. Axiom, LLC  
P.O. Box 3430  
Edmond, OK 73083
217. B&A Producing, Inc.  
4700 N. Westminster Rd.  
Arcadia, OK 73007
218. B&G Resources, LLC  
P.O. Box 1299  
Blanchard, OK 73010
219. B&W Exploration, Inc.  
6912 N. Robinson Ave.  
Oklahoma City, OK 73116
220. B. Gordon Allen and Peggy Lee Helton Allen, Patrick Allen and Loraine M. Allen, Co-Trustees of The B. Gordon Allen and Peggy Lee Helton Allen Revocable Trust dated April 18, 2017  
1020 Riviera Dr.  
Norman, OK 73072
221. B. Gordon Allen and Peggy Lee Helton Allen, Patrick Allen and Loraine M. Allen, Co-Trustees of The B. Gordon Allen and Peggy Lee Helton Allen Revocable Trust dated April 18, 2017  
51 Rives Dr.  
Holdenville, OK 74848

222. B.G. Dawson Oil and Gas, Ltd.  
4215 Larchmont  
Dallas, TX 75205
223. B.G.M. Trust  
c/o Jennifer Rollins Shumaker  
Hays  
P.O. Box 851472  
Yukon, OK 73085
224. B.O.E. Bancshares, Inc.  
c/o Liberty National Bank  
4005 W. Gore Blvd.  
Lawton, OK 73505
225. B.O.E. Bancshares, Inc.  
Attn: Kara Fehring  
P.O. Box 333  
Lawton, OK 73502
226. B.O.E. Bancshares, LLC  
c/o Liberty National Bank  
4005 W. Gore Blvd.  
Lawton, OK 73505
227. B.O.E. Bancshares, LLC  
Attn: Kara Fehring  
P.O. Box 333  
Lawton, OK 73502
228. B.O.E. Bancshares, LLC  
c/o Liberty National Bank  
629 SW C Ave.  
Lawton, OK 73501
229. B.O.E. Minerals, LLC  
Attn: Kara Fehring  
P.O. Box 333  
Lawton, OK 73502
230. B.W.O.C., Inc.  
7051 Hwy. 70S, #350  
Nashville, TN 37221
231. B-2 Energy, LLC  
9721 Tall Grass Cir.  
Lone Tree, CO 80124
232. B-2 Energy, LLC  
P.O. Box 630825  
Highlands Ranch, CO 80163
233. Back to the Bible, Inc.  
P.O. Box 82808  
Lincoln, NE 68501
234. Bagley, Inc.  
P.O. Box 1401  
Edmond, OK 73083
235. Bailey Construction Company  
551 CR 1410  
Chickasha, OK 73018
236. Bailey Construction Company  
P.O. Box 1229  
Chickasha, OK 73023
237. Baja Resources, LLC  
8315 Red Spring Valley Rd.  
Colorado Springs, CO 80919
238. BancFirst, Duncan, Trustee of the  
Christopher Wade Gilbert, Sr.  
Trust  
c/o Farmers National Company,  
Agent  
5110 S. Yale Ave., Ste. 400  
Tulsa, OK 74135
239. BancFirst, Duncan, Trustee of the  
Christopher Wade Gilbert, Sr.  
Trust  
c/o Farmers National Company,  
Agent  
7122 S. Sheridan, Box 604  
Tulsa, OK 74133
240. BancFirst, Duncan, Trustee of the  
William Bailey Gilbert, Jr. Trust  
c/o Farmers National Company,  
Agent  
5110 S. Yale Ave., Ste. 400  
Tulsa, OK 74135
241. BancFirst, Duncan, Trustee of the  
William Bailey Gilbert, Jr. Trust  
c/o Farmers National Company,  
Agent  
7122 S. Sheridan, Box 604  
Tulsa, OK 74133
242. Bandera Minerals I, LLC  
c/o Bandera Minerals, LLC  
7134 S. Yale Ave., Ste. 510  
Tulsa, OK 74136
243. Bandera Minerals II, LLC  
c/o Bandera Minerals, LLC  
7134 S. Yale Ave., Ste. 510  
Tulsa, OK 74136
244. Bandera Minerals III, LLC  
7134 S. Yale Ave., Ste. 510  
Tulsa, OK 74136
245. Bandera Minerals, LLC  
7134 S. Yale Ave., Ste. 510  
Tulsa, OK 74136
246. Bank of America, as Successor  
Trustee of the Sabine Royalty  
Trust  
c/o PEC Minerals, LP  
16400 Dallas Pkwy., Ste. 400  
Dallas, TX 75248
247. Bank of America, as Successor  
Trustee of the Sabine Royalty  
Trust  
c/o Simmons Bank-Escrow Agent  
& Trustee  
P.O. Box 678600  
Dallas, TX 75267
248. Bantam Resources, LLC  
2420 Springer Dr., Ste. 200  
Norman, OK 73069
249. Bantam Resources, LLC  
P.O. Box 722794  
Norman, OK 73070
250. Baptist Foundation of Oklahoma  
1717 Main St., Ste. 1400  
Dallas, TX 75201
251. Baptist Foundation of Oklahoma  
3800 N. May Ave.  
Oklahoma City, OK 73112
252. Baptist Foundation of Oklahoma  
c/o Highground Advisors  
P.O. Box 840350  
Dallas, TX 75284
253. Baptist Foundation of Texas  
c/o High Ground Advisors  
1717 Main St., Ste. 1400  
Dallas, TX 75201
254. Baptist Foundation, as Trustee  
under the Last Will and Testament  
of A.Z. Bradley, deceased  
c/o Baptist Foundation of  
Oklahoma  
1717 Main St., Ste. 1400  
Dallas, TX 75201
255. Baptist Foundation, as Trustee  
under the Last Will and Testament  
of A.Z. Bradley, deceased  
c/o Baptist Foundation of  
Oklahoma  
3800 N. May Ave.  
Oklahoma City, OK 73112

256. Baptist Foundation, as Trustee under the Last Will and Testament of A.Z. Bradley, deceased  
c/o Highground Advisors  
P.O. Box 840350  
Dallas, TX 75284
257. Bar P Land & Minerals, LLC  
210 Park Ave., Ste. 3001  
Oklahoma City, OK 73102
258. Barbara A. Allen  
451 Del Monte St.  
Crescent City, CA 95531
259. Barbara F. Murray  
1618 Vinewood Ln. NE  
Cedar Rapids, IA 52402
260. Barbara Ferguson  
511 Wrightstown Sykesville Rd.,  
Ste. 186  
Wrightstown, NJ 08562
261. Barbara Grace Brown  
1910 W. Corak St.  
West Covina, CA 91790
262. Barbara Hunt  
1317 Melinda Ln.  
Edmond, OK 73012
263. Barbara J. Langford  
2465 CS 2910  
Blanchard, OK 73010
264. Barbara Levisay  
3808 Lands End St.  
Fort Worth, TX 76109
265. Barbara Luna  
4464 Merrimac Ct.  
Riverside, CA 92503
266. Barbara Nixon Smith, If living or if deceased, her known and unknown heirs, successors, and assigns  
4619 Marena Pl.  
Durham, NC 27707
267. Barbara Nixon Smith, If living or if deceased, her known and unknown heirs, successors, and assigns  
c/o Chase W. Nixon  
3401 Gulf Shore Blvd. N., Apt. 102  
Naples, FL 34103
268. Barbara P. Dallow a/k/a Susie Dallow  
5205 E. CR 52  
Fort Collins, CO 80524
269. Barbara P. Dallow a/k/a Susie Dallow  
626 47th St. S.  
Birmingham, AL 35222
270. Barbara Wynn Tadlock, If living or if deceased, her known and unknown heirs, successors, and assigns  
207 Township Dr.  
Hendersonville, TN 37075
271. Barefoot Minerals, LLC  
P.O. Box 763  
Fort Lauderdale, FL 33302
272. Baren Healey Energy, LLC  
4850 Healey Rd.  
Davis, OK 73030
273. Baren Healey Energy, LLC  
P.O. Box 888  
Davis, OK 73030
274. Baren Healey, Trustee for the Baren Healey 1988 Trust under Trust Agreement dated April 25, 1988  
c/o Burke Lewis Healey  
1212 M St. NW, Apt. 302  
Washington, DC 20005
275. Baren Healey, Trustee for the Baren Healey 1988 Trust under Trust Agreement dated April 25, 1988  
c/o Burke Lewis Healey  
3231 Laredo Ln.  
Fort Collins, CO 80526
276. Baren Healey, Trustee for the Baren Healey 1988 Trust under Trust Agreement dated April 25, 1988  
c/o Burke Lewis Healey  
9512 Red Mountain Rd.  
Livermore, CO 80536
277. Barnard Minerals, LLC  
13033 Jasmine Ln.  
Oklahoma City, OK 73142
278. Barnard Minerals, LLC  
14901 N. Pennsylvania Ave., Apt. 130  
Oklahoma City, OK 73134
279. Barnard Minerals, LLC  
P.O. Box 850221  
Yukon, OK 73085
280. Baron Resources, LLC  
2002 Morning Dew Trail  
Norman, OK 73072
281. Baron Resources, LLC  
3908 Pimlico Dr.  
Norman, OK 73072
282. Barrett Oklahoma Interests, Ltd.  
Attn: Brad Dibrell  
P.O. Box 171190  
San Antonio, TX 78217
283. Bartley J. Forbes a/k/a Bart Forbes  
3017 Greenhill Dr.  
Plano, TX 75093
284. Barty A. Fenimore a/k/a Barty Arnold Fenimore  
205 SE 2nd St.  
Berthoud, CO 80513
285. BB Royalty Partnership  
c/o Charles W. Brown  
P.O. Box 587  
Marlow, OK 73055
286. BBW Revocable Trust  
P.O. Box 1534  
Oklahoma City, OK 73101
287. BBX Oil Corporation  
c/o Riviera Upstream, LLC  
717 Texas Ave, Ste. 2000  
Houston, TX 77002
288. BCE-Mach III, LLC  
14201 Wireless Way, Ste. 300  
Oklahoma City, OK 73134
289. BCE-Mach, LLC  
14201 Wireless Way, Ste. 300  
Oklahoma City, OK 73134
290. Bear Creek Energy, LLC  
c/o John Schulke, Registered Agent  
3475 Lakeside Dr. NE  
Bemidji, MN 56601
291. Bear Creek Energy, LLC  
P.O. Box 1450  
Bemidji, MN 56619
292. Bear Creek Energy, LLC  
P.O. Box 721930  
Norman, OK 73070

293. Beasley Oil Company  
5724 NW 135th St.  
Oklahoma City, OK 73142
294. Bedam, LP  
1605 Norwood Pl.  
Nichols Hills, OK 73120
295. Bell Family Minerals, LLC  
2400 Springdale Rd.  
Ardmore, OK 73401
296. Bell Family Minerals, LLC  
P.O. Box 774  
Ardmore, OK 73402
297. Below The Surface, LLC  
6801 Reno W.  
El Reno, OK 73036
298. Below The Surface, LLC  
P.O. Box 776  
El Reno, OK 73036
299. Ben Elder  
3863 Wine Palm Way  
The Villages, FL 32163
300. Ben Sewell  
7151 Dalewood Ln.  
Dallas, TX 75214
301. Benilda L. Duke  
4464 Merrimac Ct.  
Riverside, CA 92503
302. Benjaman T. and Dana James  
2266 CS 2900  
Chickasha, OK 73018
303. Benjamin Adam Harris a/k/a Ben Harris  
1615 Alamo Dr.  
Granbury, TX 76048
304. Benjamin Adam Harris a/k/a Ben Harris  
2226 River Rd.  
Granbury, TX 76048
305. Bennett Oil & Gas, LLC  
5225 N. Shartel, Ste. 200  
Oklahoma City, OK 73118
306. Bennett R. Anderson  
3213 Center St.  
Oklahoma City, OK 73120
307. Bennie McFerran, If living or if deceased, his known and unknown heirs, successors, and assigns  
c/o Bureau of Indian Affairs  
Eastern Oklahoma Regional Office  
3100 W. Peak Blvd.  
Muskogee, OK 74401
308. Bennie McFerran, If living or if deceased, his known and unknown heirs, successors, and assigns  
c/o Bureau of Indian Affairs  
Eastern Oklahoma Regional Office  
P.O. Box 8002  
Muskogee, OK 74402
309. Bentrock Oil Company, LLC  
P.O. Box 20100  
Oklahoma City, OK 73156
310. Bergen Minerals, LLC  
1529 24th Ave. SW  
Norman, OK 73072
311. Beringer Energy, LLC  
770 W. Rock creek Rd., Ste. 1  
Norman, OK 73069
312. Beringer Energy, LLC  
770 W. Rock creek Rd., Ste. 119  
Norman, OK 73069
313. Beringer Energy, LLC  
P.O. Box 721930  
Norman, OK 73070
314. Bernardine Arthaud  
2601 W. Randol Mill Rd., Ste. 101  
Arlington, TX 76012
315. Bert Howard Wyrick, If living or if deceased, his known and unknown heirs, successors, and assigns  
c/o Belinda Patterson  
5615 Baxter Well Rd.  
McKinney, TX 75071
316. Bessie Taylor a/k/a Bessie Gill  
a/k/a Bessie Taylor Gill  
c/o Catherine B. Willoughby  
1232 CR 1390  
Chickasha, OK 73018
317. Bessie Taylor a/k/a Bessie Gill  
a/k/a Bessie Taylor Gill  
c/o Catherine B. Willoughby  
2758 CS 2910  
Blanchard, OK 73010
318. Beth Madison  
2941 Chevy Chase  
Houston, TX 77018
319. Bethany Page Byford  
350688 E. 900 Rd.  
Stroud, OK 74079
320. Bethany Page Byford  
P.O. Box 395  
Davenport, OK 74026
321. Betty A. Barrington  
2523 S. 20th St.  
Chickasha, OK 73018
322. Betty A. Barrington  
404 S. 29th St., Rm. 205  
Chickasha, OK 73018
323. Betty Bello  
16 Birdsall St.  
Honesdale, PA 18431
324. Betty Bello  
1920 W. Nevada  
Chickasha, OK 73018
325. Betty Bello  
416 Main Ave.  
Hawley, PA 18428
326. Betty Bello  
416 Main Ave., Apt. B  
Hawley, PA 18428
327. Betty Elliott, If living or if deceased, her known and unknown heirs, successors, and assigns  
c/o Thomas Eugene Elliott  
9 Cow Trail Dr.  
Shawnee, OK 74801
328. Betty Elliott, If living or if deceased, her known and unknown heirs, successors, and assigns  
c/o Thomas Eugene Elliott  
P.O. Box 336  
Sulphur, OK 73086
329. Betty J. Garrett Wood, Trustee of the Edythe S. Wood Trust dated August 21, 1995  
3200 NW 18th St.  
Oklahoma City, OK 73107

330. Betty J. Garrett Wood, Trustee of the Edythe S. Wood Trust dated August 21, 1995  
3545 NW 58th St., Ste. 400  
Oklahoma City, OK 73112
331. Betty J. Porter and Charles J. Porter  
2132 CS 2920  
Chickasha, OK 73018
332. Betty J. Tuberville a/k/a Betty J. Ashford Tuberville  
14655 NE 50th St.  
Choctaw, OK 73020
333. Betty Jean Ballard  
1420 CR 1330  
Chickasha, OK 73018
334. Betty Jean Ballard Trust  
1420 CR 1330  
Chickasha, OK 73018
335. Betty Jean Ballard Trust, Betty Jean and Mark W. Ballard and Paula D. Barrington, Trustees  
1420 CR 1330  
Chickasha, OK 73018
336. Betty Jean Ballard, Mark W. Ballard, and Paula D. Barrington, trustees of the Betty Jean Ballard Trust dated September 15, 2015  
1100 Gail Farrell Dr.  
Durant, OK 74701
337. Betty Jean Ballard, Mark W. Ballard, and Paula D. Barrington, trustees of the Betty Jean Ballard Trust dated September 15, 2015  
1420 CR 1330  
Chickasha, OK 73018
338. Betty Jean Brannan  
14901 N. Penn, Apt. 1202  
Oklahoma City, OK 73134
339. Betty Jean Brannan  
14901 N. Penn., Apt. 200  
Oklahoma City, OK 73134
340. Betty Jean Brannan and Jo Ann Brannan, Co-Trustees of the Betty Jean Brannan Revocable Trust u/a dated October 27, 2021  
14901 N. Penn, Apt. 1202  
Oklahoma City, OK 73134
341. Betty Jean Brannan and Jo Ann Brannan, Co-Trustees of the Betty Jean Brannan Revocable Trust u/a dated October 27, 2021  
14901 N. Penn., Apt. 200  
Oklahoma City, OK 73134
342. Betty Jean Pruitt Revocable Trust  
P.O. Box 148  
Chickasha, OK 73018
343. Betty Jean Pruitt, as Trustee of the Betty June Pruitt Revocable Trust dated the 19th of September 1997  
1601 Hwy. 62  
Chickasha, OK 73018
344. Betty Jean Pruitt, as Trustee of the Betty June Pruitt Revocable Trust dated the 19th of September 1997  
P.O. Box 148  
Chickasha, OK 73023
345. Betty Jo Mullican Family, LP  
a/d/a Betty Jo Mullican Family, LLLP  
Attn: Terry L. Roblyer  
P.O. Box 2233  
Cypress, TX 77410
346. Betty Jo Mullican Family, LP  
a/d/a Betty Jo Mullican Family, LLLP  
c/o Luchita Mullican  
1131 California Ave., Apt. 301  
Santa Monica, CA 90403
347. Betty Jo Mullican Family, LP  
a/d/a Betty Jo Mullican Family, LLLP  
c/o Luchita Mullican  
535 N. Kilkea Dr.  
Los Angeles, CA 90048
348. Betty Jo Mullican Family, LP  
a/d/a Betty Jo Mullican Family, LLLP  
P.O. Box 791  
Gilbert, AZ 85299
349. Betty L. Gregory, Trustee of the Betty L. Gregory Trust  
2109 State Hwy. 92  
Chickasha, OK 73018
350. Betty L. Howard, if living or if deceased, her known and unknown heirs, successors, and assigns  
c/o Andrew Scott Howard  
P.O. Box 3226  
Shawnee, OK 74802
351. Betty L. Johnston, If living or if deceased, her known and unknown heirs, successors, and assigns  
c/o Ann J. Taubel  
1370 Quail Run Ct.  
Zionsville, IN 46077
352. Betty L. Johnston, If living or if deceased, her known and unknown heirs, successors, and assigns  
c/o Ann J. Taubel  
1370 Whistle Way  
Zionsville, IN 46077
353. Betty L. Surber Trust  
2109 State Hwy. 92  
Chickasha, OK 73018
354. Betty Leonetti a/k/a Betty L. (Snedeker) Leonetti  
126 Skyline Dr.  
Chickasha, OK 73018
355. Betty Littleton, Charlene Littleton Lingo, Carol Littleton, John Garrett Lingo, and Mildred G. Littleton as Trustees under the Mildred G. Littleton Revocable Trust dated August 19, 1987  
1402 Rollins Rd.  
Columbia, MO 65203
356. Betty Littleton, Charlene Littleton Lingo, Carol Littleton, John Garrett Lingo, and Mildred G. Littleton as Trustees under the Mildred G. Littleton Revocable Trust dated August 19, 1987  
192 Red Fox Run  
Athens, GA 30605
357. Betty Littleton, Charlene Littleton Lingo, Carol Littleton, John Garrett Lingo, and Mildred G. Littleton as Trustees under the Mildred G. Littleton Revocable Trust dated August 19, 1987  
509 I St. NE  
Miami, OK 74354
358. Betty Lou Gregory a/k/a Betty L. Gregory a/k/a Betty Gregory  
2109 State Hwy. 92  
Chickasha, OK 73018
359. Betty McFadden a/k/a Betty L. Penny McFadden  
1242 Vine St.  
Abilene, TX 79602

360. Betty McFadden a/k/a Betty L. Penny McFadden  
4245 Johns Light Dr.  
Austin, TX 78727
361. Betty McFadden a/k/a Betty L. Penny McFadden  
5812 McNaughton  
Kyle, TX 78640
362. Beverly A. Durkie and Douglas A. Durkie, Co-Trustees of the Beverly A. Durkie Revocable Trust dated November 8, 2007  
2900 CR 245C  
Oxford, FL 34484
363. Beverly Ann Durkie a/k/a Beverly A. Durkie  
2900 CR 245C  
Oxford, FL 34484
364. Beverly J. Scheppe  
1752 CR 1390  
Chickasha, OK 73018
365. BHA, LLC  
3919 NE Plum Creek Cir.  
Oklahoma City, OK 73131
366. BHA, LLC  
P.O. Box 6605  
Edmond, OK 73083
367. Bickerstaff Associates, Inc.  
P.O. Box 160843  
Big Sky, MT 59716
368. Big Bend MAM Investment, LLC  
c/o Paisano Energy, LLC  
4441 Buena Vista St.  
Dallas, TX 75205
369. Bill Don Cope a/k/a Billy Don Cope  
2202 Randall  
Duncan, OK 73533
370. Bill H. Burnett and Melba J. Burnett, Trustees of The Burnett Family Trust dated 4/5/2002  
1659 E. Alameda Pl.  
Casa Grande, AZ 85122
371. Bill J. English  
1211 S. Rush Ave.  
Rush Springs, OK 73082
372. Bill R. and Mildred E. Nabors  
1721 W. Grand Ave.  
Chickasha, OK 73018
373. Bill Sisk  
124 E. St.  
Vernonia, OR 97064
374. Billie Ricards Dalton, Trustee of the Deceased Grantor's Trust-Exempt created under the Dalton Family Trust dated December 3, 1991  
c/o Allen Dalton  
7941 Katy Frwy., Ste. 747  
Houston, TX 77024
375. Billie Ricards Dalton, Trustee of the Deceased Grantor's Trust-Exempt created under the Dalton Family Trust dated December 3, 1991  
c/o Stephen Dalton  
11710 Winshire Cir.  
Houston, TX 77024
376. Billie Ricards Dalton, Trustee of the Robert L. Dalton, Jr. Marital Deduction Trust created under the Dalton Family Trust dated December 3, 1991  
c/o Allen Dalton  
7941 Katy Frwy., Ste. 747  
Houston, TX 77024
377. Billie Ricards Dalton, Trustee of the Robert L. Dalton, Jr. Marital Deduction Trust created under the Dalton Family Trust dated December 3, 1991  
c/o Stephen Dalton  
11710 Winshire Cir.  
Houston, TX 77024
378. Billy Graham  
11819 SW 16th St.  
Yukon, OK 73099
379. Billy H. Odoms Revocable Living Trust  
c/o Daniel M. Sparks  
109 Marynell Rd.  
Chickasha, OK 73018
380. Billy H. Odoms Revocable Living Trust  
c/o Daniel M. Sparks  
P.O. Box 1435  
Chickasha, OK 73023
381. Billy Schuldt  
4425 SE 23rd St.  
Oklahoma City, OK 73115
382. Biscuit Hill, LLC  
16200 Sonoma Park Dr.  
Edmond, OK 73013
383. BK Neill, LLC  
691 Sierra Vista Way  
Gunnison, CO 81230
384. BK Neill, LLC  
P.O. Box 1583  
Gunnison, CO 81230
385. BKRK Investments, Ltd.  
4800 Dexter Dr.  
Plano, TX 75093
386. BKRK Investments, Ltd.  
5408 W. Plano Pkwy.  
Plano, TX 75093
387. BKRK Investments, Ltd.  
P.O. Box 795756  
Dallas, TX 75379
388. Black and Black Enterprises  
100 Park Ave., Ste. 1020  
Oklahoma City, OK 73102
389. Black and Black Enterprises  
c/o Frederick M. Black, Sole Proprietor  
13217 Cedar Springs Rd.  
Oklahoma City, OK 73120
390. Black and Black Enterprises  
c/o Frederick M. Black, Sole Proprietor  
7312 N. MacArthur Blvd.  
Oklahoma City, OK 73132
391. Black Canyon, LLC  
P.O. Box 2707  
Edmond, OK 73083
392. Black Dog Oil and Gas, LLC  
P.O. Box 2707  
Edmond, OK 73083
393. Black Family, LLC  
c/o Marks & Round  
7312 N. MacArthur Blvd.  
Oklahoma City, OK 73132
394. Black Hawk Mineral Partners, LLC  
7045 N. Hwy. 81  
Duncan, OK 73533
395. Black Hawk Royalty II, LP  
7045 N. Hwy. 81  
Duncan, OK 73533

396. Black Horse Resources, LLC  
5030 N. May Ave., Ste. 341  
Oklahoma City, OK 73112
397. Black River Exploration  
Company, LLC  
P.O. Box 21495  
Oklahoma City, OK 73156
398. Black Shale Minerals, LLC  
5006 State Hwy. 31N  
Longview, TX 75603
399. Black Shale Minerals, LLC  
P.O. Box 2243  
Longview, TX 75606
400. Black Stone Acquisitions Partners  
I, LP  
1001 Fannin St., Ste. 2020  
Houston, TX 77002
401. Black Stone Acquisitions Partners  
I, LP  
P.O. Box 301267  
Dallas, TX 75303
402. Black Stone Energy Company,  
LLC  
1001 Fannin St., Ste. 2020  
Houston, TX 77002
403. Black Stone Energy Company,  
LLC  
P.O. Box 301267  
Dallas, TX 75303
404. Black Stone Minerals Company,  
LLC  
1001 Fannin St., Ste. 2020  
Houston, TX 77002
405. Black Stone Minerals Company,  
LLC  
P.O. Box 301267  
Dallas, TX 75303
406. Black Stone Minerals Company,  
LP f/k/a Black Stone Natural  
Resources I, LP  
1001 Fannin St., Ste. 2020  
Houston, TX 77002
407. Black Stone Minerals Company,  
LP f/k/a Black Stone Natural  
Resources I, LP  
P.O. Box 301267  
Dallas, TX 75303
408. Blackacre Resources, LLC  
P.O. Box 1534  
Oklahoma City, OK 73101
409. Blackstream Caledonian Energy  
Fund 2018, LLC  
72 Deer Path  
Dahlonega, GA 30533
410. Blackwood & Nichols  
c/o J. Larry Nichols  
20 N. Broadway, Ste. 1500  
Oklahoma City, OK 73102
411. Blackwood & Nichols  
c/o J. Larry Nichols  
7011 N. Country Club Dr.  
Oklahoma City, OK 73116
412. Blanco-D Trust  
12214 Gaylawood Dr.  
Houston, TX 77066
413. Blind Squirrel Partners, LLC  
1512 Larimer St., Ste. 150  
Denver, CO 80202
414. Bloch Petroleum, LLC  
c/o Heritage Trust Company,  
Agent  
621 N. Robinson Ste., 100  
Oklahoma City, OK 73102
415. BLSD Minerals, LLC  
P.O. Box 1435  
Chickasha, OK 73023
416. Blue R Oil and Gas, LLC  
1326 S. Ridgewood Ave., Ste. 14  
Daytona Beach, FL 32114
417. Blue R Oil and Gas, LLC  
1430 Via Milanese  
Punta Gorda, FL 33950
418. Bluebonnet Land Management,  
LLC  
1910 Pacific Ave., #6060  
Dallas, TX 75246
419. BNW, Inc.  
P.O. Box 1299  
Blanchard, OK 73010
420. BNW, Inc.  
P.O. Box 892044  
Oklahoma City, OK 73189
421. Bob L. and Charlene J. Cantrell  
Family Trust  
2009 Hwy. 62  
Blanchard, OK 73010
422. Bob R. and Ruby G. Brush  
2610 CS 2930  
Blanchard, OK 73010
423. Bob Tolleson and Carol Tolleson  
13410 Hwy. 136  
Gruver, TX 79040
424. Bob Tolleson and Carol Tolleson  
P.O. Box 400  
Grover, TX 79040
425. Bobbie G. Taylor a/k/a Bobbie  
Gene Taylor  
33 Taylor Ter.  
Alex, OK 73002
426. Bobbie G. Taylor a/k/a Bobbie  
Gene Taylor and Glenda Taylor  
33 Taylor Ter.  
Alex, OK 73002
427. Bobbie L. Thompson, If living or  
if deceased, her known and  
unknown heirs, successors, and  
assigns  
c/o Mary Lou Jamison  
P.O. Box 900  
Beggs, OK 74421
428. Bobbie Lee Courts, If living or if  
deceased, her known and  
unknown heirs, successors, and  
assigns  
c/o Donald Courts  
2801 Shortgrass Rd., Apt. 282  
Edmond, OK 73003
429. Bobbie Thompson, as beneficiary  
under the Roy B. Thompson Sr.,  
Testamentary Trust under Trust  
Agreement dated January 1, 1977  
c/o Lane Thompson  
13301 CR V  
McLean, TX 79057
430. Bobby Gwen Uri  
1000 Gettysvue Dr.  
Knoxville, TN 37922
431. Bobby Lowers, Jr.  
P.O. Box 402  
Parshall, CO 80468
432. Bobby M. and Leslie B. Kizzia  
2392 CS 2876  
Chickasha, OK 73018
433. Bodega Land, LLC  
c/o Paul Self, Manager  
1104 S. Howard Ave.  
Moore, OK 73160

434. Bodega Land, LLC  
c/o Paul Self, Manager  
420 NW 13th St.  
Oklahoma City, OK 73103
435. Bodega Land, LLC  
c/o Paul Self, Manager  
8216 NW 125th St.  
Oklahoma City, OK 73142
436. Bodhi Development Company  
1000 W. Wilshire Blvd., Ste. 205  
Oklahoma City, OK 73116
437. Bodhi Development Company  
1606 Drury Ln.  
Nichols Hills, OK 73116
438. Bodhi Development Company  
5809 NW Grand Blvd., Ste. C  
Oklahoma City, OK 73118
439. Bogart Energy Partners, LLC  
13933 Quail Pointe Dr.  
Oklahoma City, OK 73134
440. Bolin Resources, LP  
2525 Kell Blvd., #510  
Wichita Falls, TX 76308
441. BO-MC Enterprises, LLC  
P.O. Box 1765  
Enid, OK 73702
442. Bonnie H. McKeever  
9009 E. 63rd St.  
Tulsa, OK 74133
443. Bonnie H. McKeever, Trustee of  
the Bonnie H. McKeever Trust  
dated 4/7/2015  
9009 E. 63rd St.  
Tulsa, OK 74133
444. Bonray, Inc.  
1313 E. 45Th St.  
Shawnee, OK 74804
445. Bonray, Inc.  
929 E. Britton Rd.  
Oklahoma City, OK 73114
446. Borderij, LLC  
111 St. Charles Pl.  
Chickasha, OK 73018
447. Bowery Royalties, LLC  
120 Robert S. Kerr Ave., Ste. 701,  
Ste. 701, Ste. 701  
Oklahoma City, OK 73102
448. Boyd Ray Anthony and Frances  
Lea Anthony, Co-Trustees of The  
Rockin R Trust  
3178 CS 2810  
Ninnekah, OK 73067
449. BPH Holdings, LLC  
2431 E. 61st St., Ste. 305  
Tulsa, OK 74136
450. Bradlee Harmon a/k/ Bradlee L.  
Harmon  
7630 Simms St.  
Arvada, CO 80005
451. Bradlee L. Harmon  
P.O. Box 1118  
Stillwater, OK 74076
452. Brady Brookins p/k/a Clayton  
Brady Brookins  
12134 Capri Cir. S  
Treasure Island, FL 33706
453. Brady Brookins p/k/a Clayton  
Brady Brookins  
655 Villagrande Ave. S  
Saint Petersburg, FL 33707
454. Bramlett Energy, LLC  
387 Lake Shore Dr.  
Gordonville, TX 76245
455. Bramlett Energy, LLC  
P.O. Box 1392  
Ardmore, OK 73402
456. Brandal D. Noe  
6399 CR 2520  
Royse City, TX 75189
457. Brandi Croy  
1306 N. Washington St.  
Weatherford, OK 73096
458. Brandi Croy  
301 Pointe Parkway Blvd., Apt.  
711  
Yukon, OK 73099
459. Brandi Croy  
809 Gartrell Pl.  
Weatherford, OK 73096
460. Brandon Crump  
14208 S. Hudson Ave.  
Oklahoma City, OK 73170
461. Brandy Clair Taylor Henderson  
a/k/a Brandy Clair Taylor  
Henderson  
17632 State Hwy. 24  
Purcell, OK 73080
462. Brant Downey a/k/a Denis Brantly  
Downey  
109 Lakeview Dr.  
Plattsburg, MO 64477
463. Brenda Carol Shahandeh  
3120 Kerry Ln.  
Costa Mesa, CA 92626
464. Brenda Carol Shahandeh, Trustee  
of the Vida Wild Haenchen Trust  
a/d/a Wild Irrevocable Trust dated  
1/26/1972  
3120 Kerry Ln.  
Costa Mesa, CA 92626
465. Brenda Griffith a/k/a Brenda G.  
Griffith  
1036 CR 1110  
Maud, TX 75567
466. Brenda Griffith a/k/a Brenda G.  
Griffith  
1870 S. State Hwy. 8  
New Boston, TX 75570
467. Brenda Griffith a/k/a Brenda G.  
Griffith and Granville A. Griffith,  
Jr.  
1036 CR 1110  
Maud, TX 75567
468. Brenda Griffith a/k/a Brenda G.  
Griffith and Granville A. Griffith,  
Jr.  
1870 S. State Hwy. 8  
New Boston, TX 75570
469. Brenda K. Cunningham  
3100 SW 107th St.  
Oklahoma City, OK 73170
470. Brenda K. Cunningham  
c/o James Price Cunningham  
2309 E. Kellen Court Ter.  
Mustang, OK 73064
471. Brenda Rodgers a/k/a Brenda K.  
Rodgers f/k/a Brenda K. Lumpkin  
2730 CS 2796  
Chickasha, OK 73018
472. Brenda Williams a/k/a Brenda Lea  
Williams  
18405 S. Old Hwy. 88  
Claremore, OK 74019



473. Brenda Williams a/k/a Brenda Lea Williams  
7825 E. 540 Rd.  
Claremore, OK 74019
474. Brent Alan Layton  
414 CR 1250  
Pocasset, OK 73079
475. Brent D. Talbot  
904 Crescent Dr.  
Lewisville, TX 75077
476. Brent D. Talbot  
P.O. Box 2200  
Ft. Worth, TX 76113
477. Brentwood Resources, LLC  
2420 Springer Dr., Ste. 200  
Norman, OK 73069
478. Brentwood Resources, LLC  
P.O. Box 720806  
Norman, OK 73070
479. Bret Shawn and Sue K. Taylor  
2457 CS 2910  
Blanchard, OK 73010
480. Bret Shawn Taylor and Sue K. Taylor  
2457 CS 2910  
Blanchard, OK 73010
481. Bret T. and Shantel Denis Burns  
519 W. Chickasha Ave.  
Chickasha, OK 73018
482. Brett and Jamie Henderson  
P.O. Box 341  
Chickasha, OK 73018
483. Brett S. Williams and Barbara A. Williams  
1841 E. Fox Ln.  
Newcastle, OK 73065
484. Brett Scott Williams, Paige Kristin Williams and Barbara Ann Williams  
2260 CS 2940  
Blanchard, OK 73010
485. Brett Tadlock  
583 Burton Ln.  
Cookeville, TN 68506
486. BRG Petroleum Corporation  
c/o BRG Petroleum, LLC  
7134 S. Yale, Ste. 600  
Tulsa, OK 74136
487. Brian D. Stamps a/k/a Brian Dale Stamps  
105 S. Morgan Rd.  
Tuttle, OK 73089
488. Brian D. Stamps a/k/a Brian Dale Stamps  
114 S. Morgan Rd.  
Tuttle, OK 73089
489. Brian D. Stamps a/k/a Brian Dale Stamps  
P.O. Box 614  
Tuttle, OK 73089
490. Brian D. Stamps as Trustee of the Grady Drake Stamps Revocable Trust dated April 11, 2015  
105 S. Morgan Rd.  
Tuttle, OK 73089
491. Brian D. Stamps as Trustee of the Grady Drake Stamps Revocable Trust dated April 11, 2015  
114 S. Morgan Rd.  
Tuttle, OK 73089
492. Brian D. Stamps as Trustee of the Grady Drake Stamps Revocable Trust dated April 11, 2015  
P.O. Box 614  
Tuttle, OK 73089
493. Brian E. Barnes a/k/a Brian Edwin Barnes  
535 Benton Rd.  
Edmond, OK 73034
494. Brian Heath Layton  
426 CR 1260  
Pocasset, OK 73079
495. Brian Heath Layton  
429 CR 1260  
Pocasset, OK 73079
496. Brian Maggott  
331820 E. 1000 Rd.  
Wellston, OK 74881
497. Brian Maggott  
827 N. Fishmarket Rd., Apt. B  
McCloud, OK 74851
498. Brian Maggott  
c/o Walker Ferguson & Ferguson, PC  
941 E. Britton Rd.  
Oklahoma City, OK 73114
499. Brian Wooldridge  
108 S. Adelaide  
Terrell, TX 75160
500. Bricktown Energy, LLC  
3030 NW Expy., Ste. 900  
Oklahoma City, OK 73112
501. Bridgepoint Plaza, II  
c/o Brigham Minerals, LLC  
5914 W. Courtyard Dr., Ste. 100  
Austin, TX 78730
502. Bridgepoint Plaza, II  
c/o Brigham Minerals, LLC  
5914 W. Courtyard Dr., Ste. 150  
Austin, TX 78730
503. Bridgepoint Plaza, II  
c/o Brigham Minerals, LLC  
5914 W. Courtyard Dr., Ste. 200  
Austin, TX 78730
504. Bridgeport Oil Properties, LLC  
3809 Bridgeport Rd.  
Norman, OK 73072
505. Bridwell Minerals, LLC  
4447 N. Central Expy., Ste. 110-424  
Dallas, TX 75205
506. Brigham Minerals, LLC  
5914 W. Courtyard Dr., Ste. 100  
Austin, TX 78730
507. Brigham Minerals, LLC  
5914 W. Courtyard Dr., Ste. 150  
Austin, TX 78730
508. Brigham Minerals, LLC  
5914 W. Courtyard Dr., Ste. 200  
Austin, TX 78730
509. Broken Arrow Royalty Company  
P.O. Box 472006  
Tulsa, OK 74147
510. Brooks K. Austin  
c/o Zachary Steven Austin  
119 Rutland Dr.  
Hallsville, TX 75650
511. Brown & Borelli, Inc.  
P.O. Box 747  
Kingfisher, OK 73750
512. BRR OK I, LLC  
c/o Osage Oil and Gas Properties  
9520 N. May Ave., Ste. 301  
Oklahoma City, OK 73120

513. BRR OK I, LLC  
P.O. Box 6310  
Edmond, OK 73083
514. Bruce B. Scott  
1709 Irvine Dr.  
Edmond, OK 73025
515. Bruce B. Scott  
309 Nature Ln.  
Edmond, OK 73034
516. Bruce Harris  
13980 Edgewater Dr.  
Lakewood, OH 44107
517. Bruce Morren  
4732 Highland Ct.  
Grandville, MI 49418
518. Bruce W. and Lacey L. Brantley  
1887 CR 1343  
Chickasha, OK 73018
519. Bruiser Energy, LLC  
11511 E. Post Oak Rd.  
Noble, OK 73068
520. Bruiser Energy, LLC  
c/o Jennings Land Company, LLC  
5400 W. Franklin  
Norman, OK 73072
521. Brule Resources, LLC  
6526 Radley Dr.  
Spring, TX 77379
522. Bryan and Dana Hargus  
1454 CR 1340  
Chickasha, OK 73018
523. Bryan Crump  
3200 SE 32nd St.  
Moore, OK 73165
524. BT Family Partnership, Ltd.  
c/o E.B. Brooks, Jr., Managing  
Member  
3716 Shenandoah St.  
Dallas, TX 75206
525. BT Family Partnership, Ltd.  
c/o E.B. Brooks, Jr., Managing  
Member  
4625 Greenville Ave., Ste. 204  
Dallas, TX 75206
526. BT Weston Royalties, LLC  
P.O. Box 160  
Weston, TX 75097
527. Buddy L. James a/k/a L. James  
1378 CR 1350  
Chickasha, OK 73018
528. Buddy L. James a/k/a L. James  
Route 3, Box 282  
Chickasha, OK 73018
529. Buddy L. James and Pamela J.  
James  
1378 CR 1350  
Chickasha, OK 73018
530. Buddy L. James and Pamela J.  
James  
Route 3, Box 282  
Chickasha, OK 73018
531. Buffalo Bayou Resources, LLC  
1021 Main St., Ste. 1930  
Houston, TX 77002
532. Buffalo Creek, LLC  
209 French Park Pl.  
Edmond, OK 73034
533. Buffalo Creek, LLC  
209 French Park Pl., Ste. 101  
Edmond, OK 73034
534. Buffalo Creek, LLC  
4101 Hughes Cir.  
Norman, OK 73072
535. Buffalo Creek, LLC  
P.O. Box 1265  
Edmond, OK 73083
536. Bureau of Indian Affairs  
Concho Agency  
P.O. Box 68  
El Reno, OK 73036
537. Bureau of Indian Affairs  
Eastern Oklahoma Regional  
Office  
3100 W. Peak Blvd.  
Muskogee, OK 74401
538. Bureau of Indian Affairs  
Eastern Oklahoma Regional  
Office  
P.O. Box 8002  
Muskogee, OK 74402
539. Burke Lewis Healey a/k/a Burke  
Louis Healey  
1212 M St. NW, Apt. 302  
Washington, DC 20005
540. Burke Lewis Healey a/k/a Burke  
Louis Healey  
3231 Laredo Ln.  
Fort Collins, CO 80526
541. Burke Lewis Healey a/k/a Burke  
Louis Healey  
9512 Red Mountain Rd.  
Livermore, CO 80536
542. Burney McCarthy  
P.O. Box 28873  
San Jose, CA 95159
543. Burtschi Family Trust  
856 CR 1330  
Chickasha, OK 73018
544. Buster Baxter  
7125 Baxter Loop  
Murray, NE 68409
545. Buster Baxter and Dixie R. Baxter  
7125 Baxter Loop  
Murray, NE 68409
546. Butkin Investment Company, LLC  
P.O. Box 2090  
Duncan, OK 73534
547. Buttram Energies, Inc.  
2320 North FM 740  
Heath, TX 75032
548. Buttram Energies, Inc.  
3012 Ridge Rd., Ste. 202  
Rockwall, TX 75032
549. Buttram Energies, Inc.  
900 Cornelius Rd.  
Rockwall, TX 75087
550. C. Hayden Chapman a/k/a Carye  
Hayden Chapman  
1902 Joe Taylor Cir.  
Norman, OK 73072
551. C. Michael Brake  
817 Prairie Dunes Way  
Edmond, OK 73003
552. C. Michelle Cavanaugh a/k/a  
Christie Michelle Cavanaugh  
7795 Antelope Rd., Apt. 136  
Citrus Heights, CA 95610
553. C.D. Orahood a/k/a Charles D.  
Orahood  
1303 Highfield Ct.  
Oklahoma City, OK 73159

554. C.J. Standridge, Trustee of the C.J. Standridge Revocable Trust dated February 18, 2020  
1101 W. Chickasaw St.  
Lindsay, OK 73052
555. C.J. Standridge, Trustee of the C.J. Standridge Revocable Trust dated February 18, 2020  
P.O. Box 68  
Lindsay, OK 73052
556. C.L. Foster, LLC  
1221 SW 128th St.  
Oklahoma City, OK 73170
557. C.R. Scott, as Trustee of the Donald Clyde McNeill Trusts A-1, A-2, A-3, and A-4  
c/o Donald Clyde McNeill  
11244 Vista Sorrento Pkwy., Apt. 204  
San Diego, CA 92130
558. C.R. Scott, as Trustee of the Michael Bruce McNeill Trusts A-1, A-2, A-3, and A-4  
c/o Michael Bruce McNeill  
625 Hollowdale  
Edmond, OK 73003
559. C.R. Scott, as Trustee of the Phillip Andrew McNeill Trusts A-1, A-2, A-3, and A-4  
c/o Phillip Andrew McNeill  
12505 New Dominion Pkwy., Apt. 102  
Reston, VA 20190
560. C3 Energy, LLC  
50 S. Steele St., Ste. 430  
Denver, CO 80209
561. Cactus Petroleum Corporation  
2932 NW 122nd St., Ste. 25  
Oklahoma City, OK 73120
562. Caleb A. Yeider a/k/a Caleb A. Yieder, Trustee of the Javier C. Yeider Trust a/d/a as the Javier C. Yeider Trust  
2705 Vereda Rodiando  
Santa Fe, NM 87505
563. Caleb A. Yeider a/k/a Caleb A. Yieder, Trustee of the Javier C. Yeider Trust a/d/a as the Javier C. Yeider Trust  
36 Calle Lazo Errant  
Santa Fe, NM 87507
564. Caleb D. and Antoinette M. McClung  
1444 CR 1350  
Chickasha, OK 73018
565. Caleb S. and Emily N. Miracle  
2163 CS 2880  
Chickasha, OK 73018
566. Calvert Exploration Company  
c/o Occidental Petroleum Corporation  
5 Greenway Plaza, Ste. 110  
Houston, TX 77046
567. Calvert Exploration Company  
c/o SM Energy Company  
1775 Sherman St., Ste. 1200  
Denver, CO 80203
568. Calvin Dieter Schwab  
2501 SE 89th Ter.  
Moore, OK 73160
569. Calvin Dieter Schwab  
515 Bungarner Ave.  
Norman, OK 73026
570. Cambria Energy, LLC  
P.O. Box 1886  
Oklahoma City, OK 73101
571. Camino Natural Resources, LLC  
1401 17th St., Ste. 1000  
Denver, CO 80202
572. Camino Natural Resources, LLC  
1401 17th St., Ste. 900  
Denver, CO 80202
573. Cana Properties, LLC  
c/o Devon Energy Production Company, LP  
333 W. Sheridan Ave.  
Oklahoma City, OK 73192
574. Canadian Valley and Western Railroad  
c/o BNSF Railway Company  
2650 Lou Menk Dr.  
Fort Worth, TX 76131
575. Cannon Field Minerals Fund I, LP  
1415 S. Voss, Ste. 110-144  
Houston, TX 77057
576. Canyon Exploration Co.  
c/o Larry R. Canada  
7480 Golden Pond Pl., Ste 200  
Amarillo, TX 79121
577. Canyon Exploration Co.  
P.O. Box 15205  
Amarillo, TX 79105
578. Canyon-Lyndol Oil and Gas Partnership  
c/o Larry R. Canada  
7480 Golden Pond Pl., Ste 200  
Amarillo, TX 79121
579. Canyon-Lyndol Oil and Gas Partnership  
P.O. Box 15205  
Amarillo, TX 79105
580. Caprica Holdings, LLC  
P.O. Box 66650  
Houston, TX 77266
581. CapRock Resources, LLC  
P.O. Box 670581  
Dallas, TX 75367
582. Caprock Telecommunications Corp.  
15601 Dallas Pkwy., Ste. 700  
Dallas, TX 75248
583. Cara V. Lockett, Trustee of the Susan G. Umpleby Peasner Royalty Trust U/A 10/3/91  
338 Brock St.  
Coppell, TX 75019
584. Cardinal River Energy I, LP  
211 N. Robinson, Ste. 200  
Oklahoma City, OK 73102
585. Carie L. Bolin and Matteo K. Ray  
511 W. Minnesota Ave.  
Chickasha, OK 73018
586. Carl Grant Shipley  
5102 SE 165th St.  
Lawton, OK 73501
587. Carl Grant Shipley, as Trustee of the Lyn Darrell Shipley Trust a/d/a the Lynn Darrel Shipley Trust  
5102 SE 165th St.  
Lawton, OK 73501
588. Carla D. Garling  
6295 E. Robinson St.  
Norman, OK 73026
589. Carla Jo Capps a/k/a Carla J. Capps  
147 Alder View Trl.  
Broken Bow, OK 74728

590. Carla Jo Capps a/k/a Carla J. Capps  
P.O. Box 134  
Millerton, OK 74750
591. Carla Suzanne Salazar  
2155 Cimmaron Ct. NE  
Rio Rancho, NM 87144
592. Carla Suzanne Salazar  
6759 Chama River Ct. NE  
Rio Rancho, NM 87144
593. Carlo Checchi  
3405 Rock Martin Dr.  
Farmers Branch, TX 75234
594. Carmen A. Huson  
6763 Chama River Ct. NE  
Rio Rancho, NM 87144
595. Carmen Hudson  
2381 CR 2900  
Chickasha, OK 73018
596. Carmen Hudson and Mercedes G. Williams  
P.O. Box 1086  
Chickasha, OK 73018
597. Carol A. Cecil  
1659 State Hwy. 19  
Ninnekah, OK 73067
598. Carol Ann Daniels  
2319 W. Bend Dr.  
Stafford, TX 77477
599. Carol Ann McGowen  
11040 Ropers Ave.  
Paoli, OK 73074
600. Carol Cavanaugh Skidgel a/k/a Carol E. Cavanaugh Skidgel  
5310 W. 101st Ter.  
Overland Park, KS 66207
601. Carol Frieze  
3902 Amy Ave.  
Garland, TX 75043
602. Carol J. Woods a/k/a Carol Jeanne Woods  
1983 CS 2920  
Amber, OK 73004
603. Carol J. Woods a/k/a Carol Jeanne Woods  
3310 Pondridge Rd.  
Chickasha, OK 73018
604. Carol Kirksey  
16437 Scotland Way  
Edmond, OK 73013
605. Carol R. Suddarth, Trustee of the Carol R. Suddarth Revocable Trust UDT dated October 28, 2013  
17911 48th Ave. S.  
Seatac, WA 98188
606. Carol Sue Waldron  
4477 Hackberry Ct.  
Midland, TX 79707
607. Carole Jean Herrmann, as Trustee of the Carole Jean Herrmann Revocable Trust under Agreement dated 9/17/2015  
8605 NW 91st St.  
Oklahoma City, OK 73132
608. Carole Petroleum, LLC  
16660 Dallas Pkwy., Ste. 2200  
Dallas, TX 75201
609. Carole Petroleum, LLC  
3919 Barnett Road., Ste. 128  
Wichita Falls, TX 76308
610. Carole Petroleum, LLC  
500 N. Akard St., Ste. 3800  
Dallas, TX 75201
611. Carole Petroleum, LLC  
c/o Joseph Blimline, Director  
12160 Ashaway Ln.  
Frisco, TX 75035
612. Carolina Properties, LLC  
1437 S. Boulder Ave., Ste. 1050  
Tulsa, OK 74119
613. Caroline V. Smith Family Trust u/a/d 7/9/6; Caroline V. Smith and BOKF, NA, Co-Trustees  
P.O. Box 3499  
Tulsa, OK 74101
614. Carolyn A. Bond  
1109 2nd Ave.  
Tybee Island, GA 31328
615. Carolyn A. Bond  
P.O. Box 1893  
Tybee Island, GA 31328
616. Carolyn Barr  
1606 N. Park Ave.  
Shawnee, OK 74804
617. Carolyn Cockerham DeMottier a/k/a Carolyn Elaine Cockerham DeMottier  
11165 Riverview Way  
Houston, TX 77042
618. Carolyn D. Hill  
2549 CS 2980  
Blanchard, OK 73010
619. Carolyn D. Hill  
P.O. Box 345  
Dibble, OK 73031
620. Carolyn E. Knapp, Trustee and her successor trustees of the Carolyn E. Knapp Revocable Living Trust u/t/d 11/20/2017  
404 Point Lobos Dr.  
Satellite Beach, FL 32937
621. Carolyn E. Knapp, Trustee and her successor trustees of the Carolyn E. Knapp Revocable Living Trust u/t/d 11/20/2017  
P.O. Box 372673  
Satellite Beach, FL 32937
622. Carolyn E. Knapp, Trustee of the Carolyn E. Knapp Trust u/t/d 12/8/2005  
404 Point Lobos Dr.  
Satellite Beach, FL 32937
623. Carolyn E. Knapp, Trustee of the Carolyn E. Knapp Trust u/t/d 12/8/2005  
P.O. Box 372673  
Satellite Beach, FL 32937
624. Carolyn E. Knapp, Trustee of the Carolyn Miller Knapp Trust  
404 Point Lobos Dr.  
Satellite Beach, FL 32937
625. Carolyn E. Knapp, Trustee of the Carolyn Miller Knapp Trust  
P.O. Box 372673  
Satellite Beach, FL 32937
626. Carolyn E. Watts f/k/a Carolyn Joy Elliott Palmer  
6718 Lindyann Ln.  
Houston, TX 77008
627. Carolyn F. Taylor  
1325 Concord Ln.  
Edmond, OK 73003
628. Carolyn F. Taylor  
1401 Concord Ln.  
Edmond, OK 73003

629. Carolyn K. Deming  
1048 W. Baltimore Pike, Apt.  
H410  
Media, PA 19063
630. Carolyn M. Howard f/k/a Carolyn  
M. Walker  
2817 Hickory Ln., Apt. 411  
Snellville, GA 30078
631. Carolyn O'Neill  
7007 Poplar Dr.  
Ypsilanti, MI 48197
632. Carpenter Family Cemetery  
Rt. 3, Box 273-5  
Chickasha, OK 73018
633. Carpenter Family Revocable Trust  
2369 State Hwy. 92  
Chickasha, OK 73023
634. Carpenter Land Management  
Company  
743 Falcon Ln.  
Coppell, TX 75019
635. Carpenter Land Management  
Company  
P.O. Box 1699  
Coppell, TX 75019
636. Carrie L. Pitts a/k/a Carrie L.  
Keenan  
21072 Paseo Verdura  
Lake Forest, CA 92630
637. Carrol and Shirley Fort Family  
Trust, being a Revocable Living  
Trust u/t/a dated April 10, 2003, as  
amended and restated  
8935 Coker Rd.  
Salinas, CA 93907
638. Carrol Fort  
8935 Coker Rd.  
Salinas, CA 93907
639. Cascade Resources, LLC  
1900 E. 15th St.  
Edmond, OK 73013
640. Cascade Resources, LLC  
6803 Forest Creek Dr.  
Edmond, OK 73034
641. Cascade Resources, LLC  
P.O. Box 888  
Edmond, OK 73083
642. Casper Mountain Royalty, LP  
7045 N. Hwy. 81  
Duncan, OK 73533
643. Cassity B. Reed a/k/a Cassity B.  
Gries  
7808 NW 158th St.  
Edmond, OK 73013
644. Castell Oil Company, LLC  
123 NW 8th St.  
Oklahoma City, OK 73102
645. Cat Spring Properties, LLC  
1884 Bostik Rd.  
Cat Spring, TX 78933
646. Cat Spring Properties, LLC  
P.O. Box 450  
Sealy, TX 77474
647. Catherine B. Willoughby, Trustee  
of the Catherine B. Willoughby  
Revocable Living Trust dated  
November 21, 1995  
1232 CR 1390  
Chickasha, OK 73018
648. Catherine B. Willoughby, Trustee  
of the Catherine B. Willoughby  
Revocable Living Trust dated  
November 21, 1995  
2758 CS 2910  
Blanchard, OK 73010
649. Catherine Marie Kell a/k/a  
Catherine M. Kell  
P.O. Box 221  
Cleburne, TX 76033
650. Cathlin Tanner  
13845 E. Live Oak Rd.  
Lodi, CA 95240
651. Cathy Marie Kracker a/k/a  
Catherine Marie Kracker a/k/a  
Catherine Marie Rockhold-  
Kracker  
9266 Campbell Terrace Dr.  
Anchorage, AK 99502
652. Cathy Marie Kracker a/k/a  
Catherine Marie Kracker a/k/a  
Catherine Marie Rockhold-  
Kracker  
P.O. Box 190072  
Anchorage, AK 99519
653. CBH III Investments, LLC  
1301 Shady Oaks Ln.  
Fort Worth, TX 76107
654. CBH III Investments, LLC  
c/o Rosey Phelps  
6300 Ridglea Pl., Ste. 1018  
Fort Worth, TX 76116
655. CBW Triangle, LLC, an  
Oklahoma limited liability  
company  
123 E. Country Club Rd.  
Chickasha, OK 73018
656. CDR, LLC  
P.O. Box 5074  
Edmond, OK 73083
657. CEB Consulting, LLC  
419 NW 19th St.  
Oklahoma City, OK 73103
658. CEC Resources, LLC  
3301 Oakdale Forest Rd.  
Edmond, OK 73013
659. CedarLane Enterprises, LP a/k/a  
CedarLand Enterprises, LP  
1005 Cedar Ln.  
Richardson, TX 75080
660. CEMOIL, Inc.  
2931 CS 2773  
Chickasha, OK 73018
661. Central Church of Christ of  
Chickasha, OK  
3320 S. 16th St.  
Chickasha, OK 73018
662. Central Commercial Company  
c/o Bank of Oklahoma, NA  
P.O. Box 3499  
Tulsa, OK 74101
663. Central Railway Company  
c/o BNSF Railway Company  
2650 Lou Menk Dr.  
Fort Worth, TX 76131
664. Cerebral Palsy of Oklahoma Inc.  
d/b/a Ability Connection  
Oklahoma  
10 SE "B" Ave.  
Lawton, OK 73501
665. CH Minerals, LLC  
P.O. Box 6387  
Beaverton, OR 97007
666. Chad Widup  
39905 Grays Airport Rd.  
Lady Lake, FL 32159

667. Chad Widup  
P.O. Box 568  
Minneola, FL 34755
668. Challenger Resources, LLC  
15 E. 15th St., Ste. 200  
Edmond, OK 73013
669. Chandler Energy, LLC  
c/o C3 Energy, LLC  
50 S. Steele St., Ste. 430  
Denver, CO 80209
670. Chandra Perry n/k/a Chandra  
DeAnn Voegeli  
118 Flanders  
Chickasha, OK 73018
671. Chantry Scott  
1903 CR 1520  
Bradley, OK 73011
672. Chapin E. Howard, if living or if  
deceased, his known and unknown  
heirs, successors, and assigns  
c/o Andrew Scott Howard  
P.O. Box 3226  
Shawnee, OK 74802
673. Chardun Enterprises, Ltd.  
c/o Pamela Patty Tweet, General  
Partner  
1275 Matson Dr.  
Auburn, CA 95603
674. Charlene Cantrell  
2009 Hwy. 62  
Blanchard, OK 73010
675. Charlene S. Wagner  
2933 Charing Cross Rd  
Oklahoma City, OK 73120
676. Charles Dale and Donna Ann Felt  
1561 CR 1350  
Chickasha, OK 73018
677. Charles Davis Winburn, Trustee  
of the Charles Melton Winburn  
Trust No. One  
3705 NW 69th St.  
Oklahoma City, OK 73116
678. Charles Davis Winburn, Trustee  
of the Stephanie Kay Winburn  
Trust No. One  
3705 NW 69th St.  
Oklahoma City, OK 73116
679. Charles Dungan a/k/a W. Charles  
Dungan  
2199 CS 2855  
Chickasha, OK 73018
680. Charles Dungan a/k/a W. Charles  
Dungan  
P.O. Box 902  
Chickasha, OK 73023
681. Charles Dungan a/k/a W. Charles  
Dungan  
P.O. Box 97  
Chickasha, OK 73023
682. Charles E. Porta  
2825 NW Grand Blvd., Apt. #22  
Oklahoma City, OK 73116
683. Charles Edward Burruss  
201 Saint James Pl.  
Chickasha, OK 73018
684. Charles H. Swanson  
404 Encinitas Blvd., #464  
Encinitas, CA 92924
685. Charles Hearn  
12851 Apple Forest Trail  
Houston, TX 77065
686. Charles J. and Bernice Warden  
2379 State Hwy. 92  
Chickasha, OK 73023
687. Charles J. Mountford Trust dated  
11/30/2008; Charles Jeffrey  
Mountford, Trustee  
320 S. Boston Ave., Ste. 807  
Tulsa, OK 74103
688. Charles J. Porter, Jr.  
1749 CR 1330  
Chickasha, OK 73018
689. Charles J. Porter, Jr.  
2132 CS 2920  
Chickasha, OK 73018
690. Charles J. Porter, Jr., Trustee of  
the Charles J. Porter, Jr.  
Revocable Trust dated October  
22nd, 2021  
2132 CS 2920  
Chickasha, OK 73018
691. Charles J. Weaver  
19743 W. Desert Views Dr.  
Casa Grande, AZ 85122
692. Charles Melton Winburn  
3705 NW 69th St.  
Oklahoma City, OK 73116
693. Charles Melton Winburn, Trustee  
of the Charles Davis Winburn  
Irrevocable Family Trust dated  
September 19, 2011  
3705 NW 69th St.  
Oklahoma City, OK 73116
694. Charles R. Ferguson and Holly  
Ferguson  
104 Maple Ln.  
Chickasha, OK 73018
695. Charles R. Wiggins  
400 N. Marienfeld St., Ste. 100  
Midland, TX 79701
696. Charles R. Wiggins  
P.O. Box 10862  
Midland, TX 79702
697. Charles Standridge a/k/a Charles  
Emmett Standridge a/k/a Charles  
E. Standridge  
19679 Johnson Ave.  
Purcell, OK 73080
698. Charles W. Park  
122 N. 4th St.  
Chickasha, OK 73018
699. Charlotte A. McDowell a/k/a  
Charlotte McDowell  
16450 W. State Hwy. 152  
Mustang, OK 73064
700. Charlotte Diane Lowe, if living or  
if deceased, her known and  
unknown heirs, successors, and  
assigns  
c/o Edwin S. Pyle  
P.O. Box 90405  
Nashville, TN 37209
701. Charlotte Dyer a/k/a Charlotte L.  
Dyer  
15550 CR 1595  
Ada, OK 74820
702. Charlotte Dyer a/k/a Charlotte L.  
Dyer, Trustee of the Charlotte  
Dyer Revocable Trust a/d/a the  
Charlotte L. Dyer Revocable Trust  
15550 CR 1595  
Ada, OK 74820

703. Charter Oak Production Co., LLC  
a/k/a Charter Oak Production  
13929 Quail Pointe Dr.  
Oklahoma City, OK 73134
704. Chase W. Nixon  
3401 Gulf Shore Blvd. N., Apt.  
102  
Naples, FL 34103
705. Chelsea Dake  
1827 Windsor Dr.  
Newton, KS 67114
706. Chelsea Dake  
215 W. 10th St.  
Newton, KS 67114
707. Chelsea Dake  
2754 N. Jackson Ave.  
Wichita, KS 67204
708. Chelsea Talla Spencer Evans a/k/a  
Chelsea Talla Spencer  
501 W. 2nd St.  
Lebo, KS 66856
709. Chelsea Talla Spencer Evans a/k/a  
Chelsea Talla Spencer  
P.O. Box 505  
Lebo, KS 66856
710. Cheri Irwin  
118 Imperial Ct.  
Trumbull, CT 06611
711. Cheri Irwin  
412 Baker Dr.  
Hurst, TX 76054
712. Cherie M. Garmon  
420 Lake Grove Ct.  
Norman, OK 73069
713. Cherokee Debt Acquisition, LLC  
1325 Avenue of The Americas,  
28th Floor  
New York, NY 10019
714. Cherokee Debt Acquisition, LLC  
1384 Broadway, Ste. 906  
New York, NY 10018
715. Cherry Creek Minerals, LLC a/k/a  
Creek Minerals, LLC  
100 Saint Paul St., Ste. 400  
Denver, CO 80206
716. Cheryl Ann Harris a/k/a Sheryl  
Ann Harris  
1719 Stout Rd.  
Ardmore, OK 73401
717. Cheryl Dawn Wilkerson  
1240 W. Hermosa Dr.  
Tempe, AZ 85282
718. Cheryl Dawn Wilkerson  
2559 Azalea NE  
Cashion, OK 73016
719. Cheryl Gerrety Griggs  
14 Newcomb Dr.  
Hilton, NY 14468
720. Cheryl Hawkins  
P.O. Box 705  
Clarkston, WA 99403
721. Cheryl Josephine Suggs  
13113 NE 26th St.  
Choctaw, OK 73020
722. Cheryl Lynn Bedingfield Bender  
7604 Huntington Ct.  
Bakersfield, CA 93308
723. Chesapeake Corporation  
c/o Chesapeake Energy  
Corporation  
P.O. Box 18496  
Oklahoma City, OK 73154
724. Chesapeake Exploration, LLC  
a/k/a Chesapeake Exploration, LP  
c/o Chesapeake Energy  
Corporation  
P.O. Box 18496  
Oklahoma City, OK 73154
725. Chesapeake Operating, LLC a/k/a  
Chesapeake Operating, Inc.  
P.O. Box 18496  
Oklahoma City, OK 73154
726. Chesed Properties, LLC  
4716 Aberdeen Ct.  
Norman, OK 73072
727. Chesed Properties, LLC  
P.O. Box 1387  
Duncan, OK 73534
728. Chesed Properties, LLC  
P.O. Box 721001  
Norman, OK 73070
729. Cheyenne Resources, LLC  
P.O. Box 2177  
Oklahoma City, OK 73101
730. Chickasaw Nation  
520 E. Arlington  
Ada, OK 74820
731. Chickasha Bank & Trust  
Company  
c/o Liberty National Bank  
4005 W. Gore Blvd.  
Lawton, OK 73505
732. Chickasha Bank & Trust  
Company  
c/o Liberty National Bank  
629 SW C Ave.  
Lawton, OK 73501
733. Chickasha Township  
c/o Grady County Commissioners,  
State of Oklahoma  
326 W. Choctaw Ave.  
Chickasha, OK 73018
734. Chickasha Township  
c/o Grady County Commissioners,  
State of Oklahoma  
P.O. Box 1009  
Chickasha, OK 73023
735. Chieftain Royalty Company  
P.O. Box 18441  
Oklahoma City, OK 73154
736. Childress and Son  
c/o Mark Childress  
36356 Straightaway Dr.  
Beaumont, CA 92223
737. Childress and Son  
c/o Mark Childress  
34407 Morris St.  
Beaumont, CA 92223
738. Chisholm Royalty Partners  
P.O. Box 12705  
Dallas, TX 75225
739. Chisholm Royalty Partners  
P.O. Box 25313  
Dallas, TX 75225
740. Choctaw and Chickasaw Nation  
c/o Bureau of Indian Affairs  
Eastern Oklahoma Regional  
Office  
3100 W. Peak Blvd.  
Muskogee, OK 74401
741. Choctaw and Chickasaw Nation  
c/o Bureau of Indian Affairs  
Eastern Oklahoma Regional  
Office  
P.O. Box 8002  
Muskogee, OK 74402

742. Choctaw Nation  
P.O. Box 1210  
Durant, OK 74702
743. Chris Hill a/k/a Chris H. Hill  
2473 15th St.  
Springfield, OR 97477
744. Christina Bonner a/k/a Christiana  
Dean a/k/a Christina Dean Bonner  
3701 Country Club Rd.  
Duncan, OK 73533
745. Christina Deming Jacobsen  
14 Tanglewood Cir.  
Rose Valley, PA 19086
746. Christina Jean Haenchen Reno  
4482 W. Lofty Wood Rd.  
Fayetteville, AR 72704
747. Christina Johncox, Trustee of the  
Judith Stevens Gilvey Revocable  
Trust dated the 24th day of  
January, 2014  
P.O. Box 159  
High Shoals, GA 30645
748. Christine Marie Bowen  
Heckathorn  
4325 Lakeview Dr.  
Fort Worth, TX 76135
749. Christine Unruh  
2495 CS 2910  
Blanchard, OK 73010
750. Christopher Bone  
c/o Kai Mann  
5512 S. Walker Ave., Apt. 125  
Oklahoma City, OK 73109
751. Christopher Bone  
c/o Kai Mann  
7804 Stanley Rd., Lot 16  
Powell, TN 37849
752. Christopher Bone  
c/o Kai Mann  
P.O. Box 4089  
Topeka, KS 66604
753. Christopher Kyle Mosley  
2200 W. Georgia  
Chickasha, OK 73018
754. Christopher Lee Woods  
c/o Chad Widup  
39905 Grays Airport Rd.  
Lady Lake, FL 32159
755. Christopher Lee Woods  
c/o Todd Widup  
287 Hampton Ridge Ct.  
Henderson, NV 89002
756. Christopher Macdonald  
56 Mason Cir.  
Lake Saint Louis, MO 63367
757. Christopher Martin Brown and  
Lynzi Daniele Brown  
2345 CS 28625  
Chickasha, OK 73018
758. Christy Baxter  
1610 W. Easton Pl.  
Tulsa, OK 74127
759. Christy Baxter  
2540 S. Quebec Ave.  
Tulsa, OK 74114
760. Christy L. Hampton  
1455 CR 1330  
Chickasha, OK 73018
761. Churchill Resources, LLC  
c/o Donald Clay Daniels  
5323 Spring Valley Rd., Ste. 250  
Dallas, TX 75254
762. Cimarex Energy Co.  
1700 Lincoln St., Ste. 3700  
Denver, CO 80203
763. Cimarex Energy Co.  
202 S Cheyenne Ave., Ste. 1000  
Tulsa, OK 74103
764. Cimarron Production Co., Inc.  
13170 N. MacArthur Blvd.  
Oklahoma City, OK 73142
765. Cimarron Trailers, Inc.  
P.O. Box B  
Chickasha, OK 73018
766. Cindy L. Clark, now Bailey a/k/a  
Cindy Clark Bailey  
3127 Timberlark Dr.  
Kingwood, TX 77339
767. Cindy Pool Garbrecht  
1717 Olde Depot Dr.  
Edmond, OK 73034
768. Cirrus Minerals, LLC  
1111 Bagby St., Ste. 2250  
Houston, TX 77002
769. Cirrus Minerals, LLC  
P.O. Box 51747  
Lafayette, LA 70505
770. Citation 2004 Investment, LP  
14077 Cutten Rd.  
Houston, TX 77069
771. Citizen Energy II, LLC  
320 S. Boston Ave., Ste. 900  
Tulsa, OK 74103
772. Citizen Energy III, LLC  
320 S. Boston Ave., Ste. 900  
Tulsa, OK 74103
773. Citizen Energy, LLC  
320 S. Boston Ave., Ste. 900  
Tulsa, OK 74103
774. Citizens Security Bank and Trust  
Company  
c/o Mabrey Bank  
6201 W. Memorial Rd.  
Oklahoma City, OK 73142
775. Claremont Corporation  
P.O. Box 3226  
Tulsa, OK 74101
776. Clarence E. Campbell  
3511 W. Justice Rd.  
Cabot, AR 72023
777. Clarence E. Campbell  
516 W. 5th St.  
Lonoke, AR 72086
778. Clarence M. Reeves  
2489 Barrington Dr.  
Blanchard, OK 73010
779. Clarence Thomas  
2393 CS 2876  
Chickasha, OK 73018
780. Claris C. Grisham and Norma Jean  
Grisham, Co-Trustees of the  
Claris C. Grisham Revocable  
Trust dated the 6th day of March,  
2007  
c/o Jack Emmett Grisham  
2270 CS 2860  
Chickasha, OK 73018



781. Claris C. Grisham and Norma Jean Grisham, Co-Trustees of the Claris C. Grisham Revocable Trust dated the 6th day of March, 2007  
c/o Jack Emmett Grisham  
2271 CR 2860  
Chickasha, OK 73018
782. Clark B. Roberts  
6500 S. Helena St.  
Centennial, CO 80016
783. Clark D. Rother  
P.O. Box 10  
Okarche, OK 73762
784. Clarkenn Investments, Ltd.  
4144 N. Central Expy., Ste. 600  
Dallas, TX 75204
785. Claro Oil Company  
c/o Van Zant Oil Company  
306 W. 7th St., Ste. 445  
Fort Worth, TX 76102
786. Claro Royalty, Inc.  
c/o Van Zant Oil Company  
306 W. 7th St., Ste. 445  
Fort Worth, TX 76102
787. Claudia Plato  
4624 NW 33rd Ter.  
Oklahoma City, OK 73122
788. Clay E. Shoup  
6939 Winterwood Ln.  
Dallas, TX 75248
789. Clearwater Royalty, LLC  
6608 N. Western Ave., PMB 183  
Oklahoma City, OK 73116
790. Cliff Boger, If living or if deceased, his known and unknown heirs, successors, and assigns  
c/o Adam Adriel Boger  
770 Hitching Post Rd.  
Grants Pass, OR 97526
791. Clifford Daniel Mordhorst, Trustee of the Clifford Daniel Mordhorst Trust dated September 27th, 2019  
P.O. Box 4335  
Tulsa, OK 74159
792. Clifton Cheyenne and Natalie Graham  
1344 CR 1350  
Chickasha, OK 73023
793. Clifton R. and Nellis S. Queton  
1731 Kiowa Lance Rd.  
Crowley, TX 76036
794. Clinton H. Koerth  
4059 W. 7th St.  
Fort Worth, TX 76107
795. Clinton H. Koerth  
P.O. Box 2200  
Ft. Worth, TX 76113
796. Clive Gary a/k/a Clive W. Gary  
16820 S. Dover Rd.  
Cheney, WA 99004
797. Clive Gary a/k/a Clive W. Gary  
720 Montague Dr.  
Cheney, WA 99004
798. Clydina Hopkins  
P.O. Box 253  
Verden, OK 73092
799. CMC Equities, LLC  
10950 Research Rd.  
Frisco, TX 75033
800. CMC Equities, LLC  
6458 Memorial Dr.  
Frisco, TX 75034
801. CME Group, Ltd.  
3311 Oak Lawn Ave., Ste. 250  
Dallas, TX 75219
802. CME Group, Ltd.  
c/o James Johnson, President -  
CME Associates, Inc.  
442 Black Diamond Ct.  
McKinney, TX 75069
803. CMP Viva, LP  
600 Travis St., Ste. 7200  
Houston, TX 77002
804. CNJ Oil & Gas Holdings, LLC  
1601 Vandivort Pl.  
Edmond, OK 73034
805. Coastal Management Trust  
P.O. Box 1569  
Porter, TX 77365
806. COBANK, FCB f/k/a US  
AGBANK, FCB f/k/a Federal  
Land Bank of Wichita  
245 N. Waco St., Ste. 130  
Wichita, KS 67202
807. Cobra Petroleum Company a/d/a  
Cobra Petroleum Company, LP  
P.O. Box 8049  
Rancho Santa Fe, CA 92067
808. Cochran Holdings, LLC  
P.O. Box 1989  
Decatur, TX 76234
809. Cody Lynn Bennight  
570 El Camino Real, Ste. 150-442  
Red Wood City, CA 94063
810. Colbert Family Trust  
2506 Meadowview Drive  
Duncan, OK 73533
811. Colleen Y. Buchanan Ackerman  
8559 Stratus Dr.  
Orangevale, CA 95662
812. Collier Properties, Inc.  
c/o Pamela C. Payne, President  
3025 3rd St.  
Boulder, CO 80304
813. Collier Properties, Inc.  
P.O. Box 1146  
Ardmore, OK 73402
814. Collins Permian Holdings, LLC  
c/o Collins Permian, LP  
3824 Cedar Springs Rd., #414  
Dallas, TX 75219
815. Collins Permian Holdings, LLC  
c/o Collins Permian, LP  
P.O. Box 27  
Midland, TX 79702
816. Collins Permian, LP  
3824 Cedar Springs Rd., #414  
Dallas, TX 75219
817. Collins Permian, LP  
P.O. Box 27  
Midland, TX 79702
818. Collins Resources  
c/o Collins Permian, LP  
3824 Cedar Springs Rd., #414  
Dallas, TX 75219
819. Collins Resources  
c/o Collins Permian, LP  
P.O. Box 27  
Midland, TX 79702

820. Comerica Bank - Texas and Cara Virginia Umpleby Lockett, Co-Trustees of the Stuart S. Umpleby Marital Trust (QTIP) f/b/o Elaine Umpleby  
c/o Cara V. Lockett  
338 Brock St.  
Coppell, TX 75019
821. Comerica Bank - Texas and Cara Virginia Umpleby Lockett, Co-Trustees of the Stuart S. Umpleby Marital Trust (QTIP) f/b/o Elaine Umpleby  
c/o Farmers National Co., Agent  
P.O. Box 3480  
Omaha, NE 68103
822. Comerica Bank - Texas and Cara Virginia Umpleby Lockett, Co-Trustees of the Stuart S. Umpleby Marital Trust (QTIP) f/b/o Elaine Umpleby  
c/o Winstead PC  
Attn: Clark Carruth  
500 Winstead Building  
2728 N. Harwood St.  
Dallas, TX 75201
823. Comerica Bank - Texas and Stanley Lockett, Co-Trustees of the Cara Virginia Umpleby Lockett Royalty Trust  
c/o Cara V. Lockett  
338 Brock St.  
Coppell, TX 75019
824. Comerica Bank - Texas and Stanley Lockett, Co-Trustees of the Cara Virginia Umpleby Lockett Royalty Trust  
c/o Farmers National Co., Agent  
P.O. Box 3480  
Omaha, NE 68103
825. Comerica Bank - Texas and Stanley Lockett, Co-Trustees of the Cara Virginia Umpleby Lockett Royalty Trust  
c/o Winstead PC  
Attn: Clark Carruth  
500 Winstead Building  
2728 N. Harwood St.  
Dallas, TX 75201
826. Comerica Bank - Texas and Stanley Lockett, Co-Trustees of the Susan G. Umpleby Peasner Royalty Trust  
c/o Cara V. Lockett  
338 Brock St.  
Coppell, TX 75019
827. Comerica Bank - Texas and Stanley Lockett, Co-Trustees of the Susan G. Umpleby Peasner Royalty Trust  
c/o Farmers National Co., Agent  
P.O. Box 3480  
Omaha, NE 68103
828. Comerica Bank - Texas and Stanley Lockett, Co-Trustees of the Susan G. Umpleby Peasner Royalty Trust  
c/o Winstead PC  
Attn: Clark Carruth  
500 Winstead Building  
2728 N. Harwood St.  
Dallas, TX 75201
829. Commerce Trust Company, a division of Commerce Bank, as Successor Trust of the John T. Smith III Trust under Agreement dated October 20, 1999, as amended  
1000 Walnut St. (BB16-12)  
Kansas City, MO 64106
830. Commerce Trust Company, a division of Commerce Bank, as Successor Trust of the John T. Smith III Trust under Agreement dated October 20, 1999, as amended  
P.O. Box 1119  
St. Joseph, MO 64502
831. Commerce Trust Company, a division of Commerce Bank, as Successor Trust of the William Christopher Smith Trust under Agreement dated October 20, 1999, as amended  
1000 Walnut St. (BB16-12)  
Kansas City, MO 64106
832. Commerce Trust Company, a division of Commerce Bank, as Successor Trust of the William Christopher Smith Trust under Agreement dated October 20, 1999, as amended  
P.O. Box 1119  
St. Joseph, MO 64502
833. Commissioners of the Land Office of the State of Oklahoma  
204 N. Robinson, Ste. 900  
Oklahoma City, OK 73102
834. Commissioners of the Land Office of the State of Oklahoma  
Lock Box Account  
P.O. Box 248896  
Oklahoma City, OK 73124
835. Community Minerals, LLC  
7525 Mason Dells Dr.  
Dallas, TX 75230
836. Confederate Resources, LLC  
10293 Coconut Rd.  
Bonita Springs, FL 34135
837. Connie C. Hinman  
1833 Devondale Cir.  
Charleston, WV 25314
838. Connie C. McEvoy  
5391 Rose Marie Ave. N.  
Boynton Beach, FL 33472
839. Connie J. Morris, Trustee of the Connie J. Morris Family Trust  
8446 State Hwy. 19  
Ada, OK 74820
840. Connie Morris  
8446 State Hwy. 19  
Ada, OK 74820
841. ConocoPhillips  
925 N. Eldridge Pkwy.  
Houston, TX 77079
842. ConocoPhillips  
P.O. Box 2197  
Houston, TX 77252
843. Conquest Land Company, LLC  
3232 W. Britton Rd., Ste. 200  
Oklahoma City, OK 73120
844. Consolidated Resource Company, LLC a/k/a Consolidated Resources Company, LLC  
P.O. Box 70  
Fairview, OK 73737
845. Constance D. Hood a/k/a Constance Dee Hood  
1345 Sherwood Ln.  
Cookeville, TN 38501
846. Constance D. Hood a/k/a Constance Dee Hood  
2459 Merrill Ave.  
Bullhead City, AZ 86442

847. Constance D. Hood a/k/a  
Constance Dee Hood  
c/o Darline Ann Coughtry  
349 New Hampshire Way  
Placentia, CA 92870
848. Constance L. Smith  
4143 Crownwood Dr.  
Seabrook, TX 77586
849. Constance M. Rudkin and Terry  
Art Rudkin  
211 N. Main St.  
Belle Plaine, KS 67013
850. Consul Properties, LLC  
6608 N. Western Ave., PMB 401  
Oklahoma City, OK 73116
851. Contango Resources, Inc.  
717 Texas Ave., Ste. 2900  
Houston, TX 77002
852. Continental Resources, Inc.  
P.O. Box 268836  
Oklahoma City, OK 73126
853. Continental Resources, Inc.  
P.O. Box 269000  
Oklahoma City, OK 73126
854. Continental Resources, Inc., Tax  
Dept.  
P.O. Box 268836  
Oklahoma City, OK 73126
855. Continental Resources, Inc., Tax  
Dept.  
P.O. Box 269000  
Oklahoma City, OK 73126
856. Copper Properties, LLC  
P.O. Box 4335  
Tulsa, OK 74159
857. Corey B. Faires  
1832 CR 1350  
Chickasha, OK 73018
858. Corey Blake Self  
401 Laurel Hill Ln.  
Murphy, TX 75094
859. Corley Family Trust  
c/o Vaughn S. Corley, Jr.  
102 E. Claremont St.  
Phoenix, AZ 85012
860. Corley Family Trust  
c/o Vaughn S. Corley, Jr.  
12331 Appling Dr.  
Northport, AL 35475
861. Cornelia Jo Miller  
8209 NW 99th St.  
Oklahoma City, OK 73162
862. Cornelia Ruth Rooke  
2160 S. Frontage Rd., Apt. 10B  
Vicksburg, MS 39180
863. Cornerstone Energy Partners, LLC  
a/k/a Cornerstone, LLC  
c/o Christopher Brummett,  
Registered Agent  
1316 Seminole Dr.  
Richardson, TX 75080
864. Cornerstone Energy Partners, LLC  
a/k/a Cornerstone, LLC  
P.O. Box 7738  
Edmond, OK 73083
865. Cornerstone Energy Partners, LLC  
a/k/a Cornerstone, LLC  
P.O. Box 794238  
Dallas, TX 75379
866. Cory Raymond Moller  
33450 Plum Creek Rd.  
Paynes Creek, CA 96075
867. Coughtry Family Trust; Lori A.  
Henderson, Trustee  
9 Riptide Ct.  
Newport Beach, CA 92663
868. Courtney C. Smith  
Faerie Ring Camp Site L-5  
16747 Armstrong Woods Rd.  
Guerneville, CA 95446
869. Courtney Jay Hanson  
1796 Oak Rd.  
Perry, KS 66073
870. Courtney Winegar  
100 Beers Rd.  
Easton, CT 06612
871. Courtney Winegar  
118 Imperial Ct.  
Trumbull, CT 06611
872. CR Acquisitions, LLC  
1645 Pine Dr.  
Grove, OK 74344
873. Craig Dolinsky USOG, LLC  
230 E. Woodward Blvd.  
Tulsa, OK 74114
874. Craig G. Tirey Family Limited  
Partnership  
13 S. Trail Ridge Rd.  
Edmond, OK 73012
875. Craig G. Tirey Family Limited  
Partnership  
2205 NW 148th Ct.  
Edmond, OK 73012
876. Craig G. Tirey Family Limited  
Partnership  
P.O. Box 20093  
Oklahoma City, OK 73156
877. Craig L. Roberts  
2017 Table Dr.  
Golden, CO 80401
878. Craig L. Roberts, Trustee of the  
CLR Trust u/a dated November  
16, 2016  
2017 Table Dr.  
Golden, CO 80401
879. Crestwood Exploration, LLC  
820 W. Danforth Rd., Ste. B25  
Edmond, OK 73003
880. Crow Properties, LC  
P.O. Box 18403  
Oklahoma City, OK 73154
881. CRP XII, LLC  
1101 Broadway, Ste. 300  
Oklahoma City, OK 73103
882. CRP XII, LLC  
6301 Waterford Blvd., Ste. 215  
Oklahoma City, OK 73118
883. Crudequest, Inc.  
c/o Elizabeth Anne Waner  
2400 Redvine Rd.  
Edmond, OK 73034
884. Crystal R. Castleman Living Trust  
dated 7/21/2014; Crystal R.  
Castleman, Trustee  
P.O. Box 1190  
Siloam Springs, AR 72761
885. Crystal R. Castleman Living Trust  
dated 7/21/2014; Crystal R.  
Castleman, Trustee  
RR 2, Box 1049  
Watts, OK 74964
886. Crystal Rachelle Gibson  
Castleman  
P.O. Box 1190  
Siloam Springs, AR 72761

- |   |   |   |
|---|---|---|
| 887. Crystal Rachelle Gibson<br>Castleman<br>RR 2, Box 1049<br>Watts, OK 74964  | 899. Curtis Lynn Smith<br>2917 Main St.<br>Colorado Springs, CO 80907   | 914. D&A Ventures, LLC<br>P.O. Box 310<br>El Reno, OK 73036   |
| 888. Crystal Rachelle Gibson<br>Castleman and Mary Jane Dorsey<br>Gibson<br>P.O. Box 1190<br>Siloam Springs, AR 72761   | 900. CWC Holdings, LLC<br>120 Robert S. Kerr Ave., Ste. 701,<br>Ste. 701<br>Oklahoma City, OK 73102                       | 915. D&J Oil Company, Inc.<br>4720 W. Owen K. Garriott<br>Enid, OK 73703  |
| 889. Crystal Rachelle Gibson<br>Castleman and Mary Jane Dorsey<br>Gibson<br>RR 2, Box 1049<br>Watts, OK 74964   | 901. Cyle Hinson<br>234 Wallace St<br>Portsville, PA 17901  | 916. D.W. Energy Group, LLC<br>104 Decker Ct., Ste. 300<br>Irving, TX 75062   |
| 890. C's Royalty, LLC<br>P.O. Box 1348<br>Edmond, OK 73083  | 902. Cynthia A. Yarberr<br>16204 Snowy Owl Dr.<br>Edmond, OK 73013  | 917. Daffodil Nook Revocable Living<br>Trust<br>2649 CS 2910<br>Blanchard, OK 73010   |
| 891. C's Royalty, LLC<br>P.O. Box 1496<br>Edmond, OK 73083  | 903. Cynthia Ann Perkins, Trustee of<br>the Cynthia Ann Grisham<br>Revocable Trust<br>4064 Olympic Ct.<br>Plano, TX 75093 | 918. Dahlia Royalties, LLC<br>1720 S. Bellarie St., Ste. 1209<br>Denver, CO 80222   |
| 892. CSW 2003 Exploration, LP<br>P.O. Box 23087<br>Oklahoma City, OK 73123  | 904. Cynthia Boggs<br>1 E. Franklin Cir.<br>Shawnee, OK 74804   | 919. Dail C. West, LP<br>c/o LaWayne E. Jones<br>P.O. Box 1169<br>Duncan, OK 73534  |
| 893. CSW Corporation<br>P.O. Box 23087<br>Oklahoma City, OK 73123   | 905. Cynthia Boggs<br>2675 Chase Addison Ave.<br>Shawnee, OK 74804  | 920. Dail C. West, LP<br>c/o LaWayne E. Jones<br>P.O. Box 1185<br>Duncan, OK 73534  |
| 894. Culebra Oil & Gas, LLC formerly<br>known as Culebra Oil & Gas<br>Company<br>c/o J. Bryan Sutherlin, Registered<br>Agent<br>6037 Stefani Dr.<br>Dallas, TX 75225        | 906. Cynthia Boggs<br>3515 N. Market Ave.<br>Shawnee, OK 74804  | 921. Dalco Oil Company<br>c/o PEC Minerals, LP<br>16400 Dallas Pkwy., Ste. 400<br>Dallas, TX 75248  |
| 895. Culebra Oil & Gas, LLC formerly<br>known as Culebra Oil & Gas<br>Company<br>P.O. Box 25249<br>Dallas, TX 75225   | 907. Cynthia Bond Perry<br>3421 Breton Cir. NE<br>Atlanta, GA 30319   | 922. Dalco Petroleum, Inc.<br>401 S. Boston Ave., Ste. 2320<br>Tulsa, OK 74103  |
| 896. Cuma Oil Company, Inc.<br>125 Park Ave.<br>Oklahoma City, OK 73102   | 908. Cynthia Davis<br>5655 S. 13th St.<br>Duncan, OK 73533  | 923. Dale and Tammy Shipley<br>1375 CR 1330<br>Chickasha, OK 73018  |
| 897. Cuma Oil Company, Inc.<br>c/o John Malone Coffman<br>725 Hoover St.<br>Norman, OK 73072  | 909. Cynthia Dicus<br>32 Rocky Comfort Ln.<br>Steelville, MO 65565  | 924. Dale Boisselle and Deborah D.<br>Boisselle, Trustees of the<br>Boisselle Revocable Living Trust<br>dated May 24, 2000<br>1805 Chadbury Loop<br>Davenport, FL 33837     |
| 898. Curtis C. Casey, If living or if<br>deceased, his known and unknown<br>heirs, successors, and assigns<br>c/o Allen E. Wadsworth<br>507 Lark Dr.<br>McAlester, OK 74501 | 910. Cynthia Dicus<br>970 Daniels Rd.<br>Cuba, MO 65453   | 925. Dale Boisselle and Deborah D.<br>Boisselle, Trustees of the<br>Boisselle Revocable Living Trust<br>dated May 24, 2000<br>8725 Placida Rd., Unit 7<br>Placida, FL 33946 |
|   | 911. Cynthia M. Horse<br>1466 CR 1340<br>Chickasha, OK 73018  | 926. Dale Exploration, LLC<br>2100 Ross Ave., Ste. 1870<br>Dallas, TX 75201   |
|   | 912. Cynthia Marie Bosshardt<br>3916 NW 28th St.<br>Oklahoma City, OK 73107   |   |
|   | 913. Cynthia Marie Hillsberry<br>3916 NW 28th St.<br>Oklahoma City, OK 73107  |   |

927. Dale Folks, Inc.  
c/o Dale Folks, LLC  
P.O. Box 3430  
Edmond, OK 73083
928. Dale Leonard Geaudreau  
2437 7th St.  
Lewiston, ID 83501
929. Dale Oklahoma, LLC  
2100 Ross Ave., Ste. 1870  
Dallas, TX 75201
930. Dale Ray Shipley  
1375 CR 1330  
Chickasha, OK 73018
931. Dale Ray Shipley  
1375 CR 1330  
Chickasha, OK 73018
932. Dale W. and Beth Cunningham  
Revocable Trust  
1487 CR 1320  
Amber, OK 73004
933. Dale W. Cunningham  
1467 CR 1320  
Amber, OK 73004
934. Dale W. Cunningham and Beth A.  
Cunningham, Co-Trustees of The  
Dale and Beth Cunningham  
Revocable Trust dated May 17,  
2018  
1467 CR 1320  
Amber, OK 73004
935. Dale Waldron, If living or if  
deceased, his known and unknown  
heirs, successors, and assigns  
c/o Carol Sue Waldron  
4477 Hackberry Ct.  
Midland, TX 79707
936. Dale Waldron, If living or if  
deceased, his known and unknown  
heirs, successors, and assigns  
P.O. Box 2578  
Midland, TX 79702
937. Dale Williston Minerals 2012-B,  
LP  
2100 Ross Ave., Ste. 1870  
Dallas, TX 75201
938. Dale/P Minerals Limited  
Partnership  
2100 Ross Ave., Ste. 1870  
Dallas, TX 75201
939. Dale/Peregrine Minerals Fund, LP  
2100 Ross Ave., Ste. 1870  
Dallas, TX 75201
940. Dallas Williams  
c/o Dorothy L. Williams  
1209 Tonawanda St.  
Buffalo, NY 14207
941. Dalton James Buchanan  
2515 Tripp Dr., Unit 2  
Reno, NV 89152
942. Dan Dee Quigley  
641 FM 1842  
Springlake, TX 79082
943. Dan Mitchell  
4120 Sumter Sq.  
Fort Collins, CO 80525
944. Dan Mitchell  
P.O. Box 3453  
Winter Park, CO 80482
945. Dana Lin Barnard  
13902 Laffite Dr.  
Corpus Christi, TX 78418
946. Dana Lynn Perry Shewmaker  
6311 Latigo Pass  
Austin, TX 78749
947. Daniel A. Cassaday and Franki  
Cassaday, Trustees of the  
Cassaday Family Trust dated May  
21, 2012, and any amendments  
thereof  
7070 S. Waco St.  
Foxfield, CO 80016
948. Daniel M. Leonard  
3925 Monticello Dr.  
Fort Worth, TX 76107
949. Daniel M. Leonard  
P.O. Box 471692  
Fort Worth, TX 76147
950. Daniel M. O'Neil, Sr., Revocable  
Living Trust, D. Michael O'Neil,  
Trustee  
3821 NW 70th St.  
Oklahoma City, OK 73116
951. Daniel M. O'Neil, Sr., Revocable  
Living Trust, D. Michael O'Neil,  
Trustee  
6606 N. Hillcrest Ave.  
Nichols Hills, OK 73116
952. Daniel M. Sparks  
109 Marynell Rd.  
Chickasha, OK 73018
953. Daniel M. Sparks and Vivian L.  
Sparks  
109 Marynell Rd.  
Chickasha, OK 73018
954. Daniel M. Sparks and Vivian L.  
Sparks  
P.O. Box 1435  
Chickasha, OK 73023
955. Daniel P. Schuman and Vida K.  
Schuman  
4401 S Lewis Pl.  
Tulsa, OK 74105
956. Daniel V. Ward and Wanda J.  
Ward, as Co-Trustees of the  
Daniel V. Ward and Wanda J.  
Ward Family Revocable Trust  
dated June 7, 2011  
5000 W. Hilton Rd.  
Sapulpa, OK 74066
957. Daniel W. Whitten and Kimberly  
A. Whitten, Trustees of the Daniel  
W. Whitten GST Exemption  
Residuary Trust  
14625 Sedona Dr.  
Oklahoma City, OK 73142
958. Daniel W. Whitten and Kimberly  
A. Whitten, Trustees of the Daniel  
W. Whitten GST Exemption  
Residuary Trust  
3829 N. Classen, Ste. 202  
Oklahoma City, OK 73118
959. Daniel W. Whitten and Kimberly  
A. Whitten, Trustees of the Daniel  
W. Whitten GST Exemption  
Residuary Trust  
P.O. Box 22932  
Oklahoma City, OK 73123
960. Danielle Rogers  
7140 Via Monte Mar  
Gladstone, OR 97027
961. Danna Jones  
12522 Via Diego  
Lakeside, CA 92040
962. Danny B. Rayner  
1016 SW 112th St.  
Oklahoma City, OK 73170

963. Danny W. Longanacre  
2505 CS 2870  
Chickasha, OK 73018
964. Darden Resources, Inc.  
15 E. 5th St., Ste. 2020  
Tulsa, OK 74103
965. Darline Ann Coughtry  
349 New Hampshire Way  
Placentia, CA 92870
966. Darrell K. Smart  
1753 Hwy. 62  
Chickasha, OK 73018
967. Darrell Keith and Cerita Kay  
Smart  
1753 Hwy. 62  
Chickasha, OK 73018
968. Darrell W. and Diane E. Hickman  
2285 CS 2880  
Chickasha, OK 73018
969. Darren Fort  
430 West St.  
Salinas, CA 93901
970. Darwin Edward Wadsworth, Jr.  
17900 Lake Meadows  
Stillwater, OK 74075
971. Daven and Amanda Croskey  
1364 CR 1350  
Chickasha, OK 73018
972. David A. Settle  
820 East Ave. S.  
Lyons, KS 67554
973. David and Donna Linster  
1833 CR 1350  
Chickasha, OK 73018
974. David and Julie C. Lewis  
1859 CR 1350  
Chickasha, OK 73018
975. David and Kathleen Harrington  
P.O. Box 432  
Allen, OK 74825
976. David and Patricia Childs  
Revocable Trust  
2017 CS 2920  
Amber, OK 73004
977. David Andrew Schultz, Jr. a/k/a  
David Schultz  
2009 N. Ross Ave.  
Oklahoma City, OK 73107
978. David B. and Dana R. Holding  
2302 CS 2880  
Chickasha, OK 73018
979. David Beer  
7308 Milton Ln.  
Plano, TX 75025
980. David Burl Williams  
P.O. Box 116  
Gunnison, CO 81230
981. David C. Harmon a/k/a David D.  
Harmon  
879 CR 1405  
Chickasha, OK 73018
982. David D. Snyder  
3137 Via Esperanza  
Edmond, OK 73013
983. David D. Snyder  
545 Atlantic Beach Ct.  
Atlantic Beach, FL 32233
984. David F. Sims, Trustee of The  
David F. Sims Survivor's Trust  
"A"  
2243 Greenview Dr.  
Carrollton, TX 75010
985. David F. Sims, Trustee of The  
David F. Sims Survivor's Trust  
"A"  
5713 Thackery Dr.  
Plano, TX 75093
986. David F. Sims, Trustee of The  
David F. Sims Survivor's Trust  
"A"  
P.O. Box 520  
Argyle, TX 76226
987. David F. Sims, Trustee of The  
Marilyn W. Sims GST Exempt  
Family Trust  
2243 Greenview Dr.  
Carrollton, TX 75010
988. David F. Sims, Trustee of The  
Marilyn W. Sims GST Exempt  
Family Trust  
5713 Thackery Dr.  
Plano, TX 75093
989. David F. Sims, Trustee of The  
Marilyn W. Sims GST Exempt  
Family Trust  
P.O. Box 520  
Argyle, TX 76226
990. David Feller Schuman  
1 Claire Dr.  
Hilton Head Island, SC 29928
991. David Felton Williams  
5025 N. Central Expy., Ste. 3008  
Dallas, TX 75205
992. David Felton Williams  
P.O. Box 12087  
Dallas, TX 75225
993. David Fisher  
2340 Park Ave.  
St. Louis, MO 63104
994. David Gene Flatlie and Pamela  
Jean Flatlie, Co-Trustees of the  
David Jean Flatlie and Pamela  
Jean Flatlie 2012 Revocable Trust  
dated June 21, 2012  
348927 E. 910 Rd.  
Chandler, OK 74834
995. David Gene Flatlie and Pamela  
Jean Flatlie, Co-Trustees of the  
David Jean Flatlie and Pamela  
Jean Flatlie 2012 Revocable Trust  
dated June 21, 2012  
P.O. Box 284  
Davenport, OK 74026
996. David H. Murdock d/b/a  
International Mining Company  
10000 Stockdale Hwy., Ste. 300  
Bakersfield, CA 93311
997. David H. Murdock d/b/a  
International Mining Company  
P.O. Box 269091  
Oklahoma City, OK 73126
998. David J. Worsham  
P.O. Box 1048  
Whitehouse, TX 75791
999. David K. Diekhoff  
23860 Litwiller Rd.  
Delavan, IL 61734
1000. David K. Diekhoff  
238860 Litwiller Rd.  
Delavan, IL 61734
1001. David L. and Janet D. Schmidt  
1821 Hwy. 39  
Blanchard, OK 73010
1002. David L. and Karleen Spencer  
1470 CR 1330  
Chickasha, OK 73018

1003. David Lawrence Rorie  
6027 W. Catalina Dr.  
Phoenix, AZ 85033
1004. David Lee Justis, Jr.  
1358 Surrey Loop  
Foley, AL 36535
1005. David Lee Roberts  
423 Lake St.  
Fort Morgan, CO 80701
1006. David M. Madden, Trustee of the  
Robert H. St. John Family Trust  
11822 Castle Ridge Dr.  
Houston, TX 77077
1007. David Michael Deming  
15306 Hidden Arbor Ct.  
Odessa, FL 33556
1008. David P. Warren, If living or if  
deceased, his known and unknown  
heirs, successors, and assigns  
509 Cherokee Gate Dr.  
Yukon, OK 73099
1009. David Pendleton Hill  
1285 Bradford Pl.  
Blanchard, OK 73010
1010. David Pendleton Hill  
602 CR 1435  
Ninnekah, OK 73067
1011. David R. Lindstrom and Margaret  
J. Lindstrom  
209 Saint Ives Way  
Zelienople, PA 16063
1012. David Shawn Skaggs  
833 CS 2921  
Tuttle, OK 73089
1013. David Shawver  
c/o Paul Shawver  
5302 Leigh Ave.  
Amarillo, TX 79110
1014. David Snedeker a/k/a David C.  
Snedeker  
6127 N. May Ave., Apt. 224  
Oklahoma City, OK 73112
1015. David Uhl Wheatley, Attorney in  
Fact for Cassidy Mae Bowen  
3115 NW Lynwood Cir.  
Corvallis, OR 97330
1016. David Uhl Wheatley, Attorney in  
Fact for Cassidy Mae Bowen  
39084 Merak Ct.  
Hamilton, VA 20158
1017. David W. Boggs and Natalie G.  
Boggs  
4604 Wolfcreek Pkwy.  
Louisville, KY 40241
1018. David Wesley Smith a/k/a David  
W. Smith  
2793 CS 2940  
Blanchard, OK 73010
1019. David Whitten a/k/a David A.  
Whitten, Successor Trustee of the  
David A. Whitten GST Exemption  
Residuary Trust  
15308 Daybright Dr.  
Edmond, OK 73013
1020. David Whitten a/k/a David A.  
Whitten, Successor Trustee of the  
David A. Whitten GST Exemption  
Residuary Trust  
3829 N. Classen, Ste. 202  
Oklahoma City, OK 73118
1021. David Whitten a/k/a David A.  
Whitten, Successor Trustee of the  
David A. Whitten GST Exemption  
Residuary Trust  
P.O. Box 22932  
Oklahoma City, OK 73123
1022. David William Ogle  
16555 Topping Way  
Los Gatos, CA 95032
1023. Davis Bros, LLC  
110 W. 7th St., Ste. 1000  
Tulsa, OK 74119
1024. Davis Hudson, Inc.  
P.O. Box 1028  
Edmond, OK 73083
1025. Davis Mineral Group, LLC  
110 W. 7th St., Ste. 1000  
Tulsa, OK 74119
1026. Davita Hart  
305 N. Grant St.  
Amarillo, TX 79107
1027. Daylene Chandler  
5855 W. Frost Dr.  
Littleton, CO 80128
1028. Daylight Petroleum, LLC  
1221 McKinney St., Ste. 2800  
Houston, TX 77010
1029. De Ann Hill f/k/a De Ann Dees  
and Hazel M. Shannon, Co-  
Trustees of the Robert and Viva  
Collier Family Trust  
16140 NE Watts Rd.  
Fletcher, OK 73541
1030. De Ann Hill f/k/a De Ann Dees  
and Hazel M. Shannon, Co-  
Trustees of the Robert and Viva  
Collier Family Trust  
7002 NW Kingsbury Ave.  
Lawton, OK 73505
1031. Dean Gamble  
c/o Ronald Gamble  
228 Hill Ct.  
Winter Haven, FL 33881
1032. Dean Snapp  
c/o John Alberts, Esq.  
1617 Professional Cir.  
Yukon, OK 73099
1033. Deanne MacDonald a/k/a Donna  
Deanne MacDonald  
2740 W. 86th Ave., #196  
Westminster, CO 80031
1034. Debbie Butler  
P.O. Box 2411  
Ardmore, OK 73402
1035. Debbie Hughes  
5830 Ivanhoe Rd.  
Oakland, CA 94618
1036. Debbie Ray  
c/o Shirley Eads Borden  
2017 SW 28th Way  
Fort Lauderdale, FL 33312
1037. Deborah Boisselle a/k/a Deborah  
D. Boisselle a/k/a Deborah  
Boisselle a/k/a Deborah D. Boisselle  
1805 Chadbury Loop  
Davenport, FL 33837
1038. Deborah Boisselle a/k/a Deborah  
D. Boisselle a/k/a Deborah  
Boisselle a/k/a Deborah D. Boisselle  
8725 Placida Rd., Unit 7  
Placida, FL 33946

1039. Deborah Brake Downey  
Revocable Living Trust dated  
7/3/2014  
16261 Jovine Hill Rd.  
Skiatook, OK 74070
1040. Deborah Brown a/k/a Deborah S.  
Brown  
2131 CS 2880  
Chickasha, OK 73018
1041. Deborah Cammie Myers as  
Trustee of the Deborah Cammie  
Myers Revocable Trust  
1458 CR 1330  
Chickasha, OK 73018
1042. Deborah Kay English  
P.O. Box 154  
Lindsay, OK 73052
1043. Deborah L. Tackett  
53 Manor Ave.  
Oaklyn, NJ 08107
1044. Deborah Nancy Gates  
1700 Hunters Run Dr.  
Mount Pleasant, SC 29464
1045. Deborah Nancy Gates  
c/o Cynthia Marie Hillsberry  
3916 NW 28th St.  
Oklahoma City, OK 73107
1046. Deborah Nancy Gates  
c/o Judith Ann Attaway  
2926 NW 73rd St.  
Oklahoma City, OK 73116
1047. Deborah S. and Scott Brush  
2618 CS 2930  
Blanchard, OK 73010
1048. Deborah S. Brown  
2131 CS 2880  
Chickasha, OK 73018
1049. Debra Denise Cobb a/k/a Debi  
Cobb Akins Griffith  
1709 Godhanian Rd.  
Edmond, OK 73003
1050. Debra Denise Cobb a/k/a Debi  
Cobb Akins Griffith  
c/o Sheri Cobb Hammons  
30198 CS 2540  
Ft. Cobb, OK 73038
1051. Debra Denise Tucker  
5942 Kitty Hawk Dr.  
Blanchard, OK 73010
1052. Debra J. and Mark C. Ewing  
2779 CS 2920  
Blanchard, OK 73010
1053. Debra Jean Ewing  
2574 CS 2910  
Blanchard, OK 73010
1054. Debra Jo Buser a/k/a Debra Jo  
Adkins a/k/a Debra Jo Tate  
120 N. 16th St.  
Chickasha, OK 73018
1055. Debra LaRoche Russell  
431 Begonia Ave.  
Corona Del Mar, CA 92625
1056. Debra Lowry Cummings a/k/a  
Debra Lowrey Cummings a/k/a  
Debra Cummings  
13800 E. 87th Ct. N  
Owasso, OK 74055
1057. Debra Lowry Cummings a/k/a  
Debra Lowrey Cummings a/k/a  
Debra Cummings  
P.O. Box 171  
Owasso, OK 74055
1058. Debra Lynn Wilson a/k/a Debra L.  
Wilson  
1906 N. Broadway St., Apt. 9  
Moore, OK 73160
1059. Debra Winn Juliao  
215 Bluegrass Cir.  
Lebanon, TN 37090
1060. Dee Ann Gill  
3704 Sun Valley Dr.  
Norman, OK 73026
1061. Deka Exploration, Inc.  
c/o Deka, Inc.  
P.O. Box 14057  
Oklahoma City, OK 73113
1062. Deka, Inc.  
P.O. Box 14057  
Oklahoma City, OK 73113
1063. Delmar Newsom  
16200 Addison Rd., Ste. 140  
Addison, TX 75001
1064. Delmar Newsom  
3874 RS CR 1490  
Point, TX 75472
1065. Delola Campbell Shaw  
14424 Arnies Valley Rd.  
Cabot, AR 72023
1066. Delola Campbell Shaw  
15224 SE McLoughlin Blvd.  
Portland, OR 97267
1067. Delola Campbell Shaw  
P.O. Box 2330  
Phoenix, AZ 85002
1068. Delories M. King f/k/a Delories  
Terry a/k/a Deloris M. Terry  
1314 CR 1350  
Chickasha, OK 73018
1069. Deltacore Energy, Inc.  
c/o Adam Aguilar, Executive VP  
16240 Muirfield Pl.  
Edmond, OK 73013
1070. Dena Jones Borden Sirbaugh a/k/a  
Dena Joann Sirbaugh  
3001 Ino Dr.  
Loris, SC 29569
1071. Dennis Downey, III a/k/a Dennis  
S. Downey, III  
1209 NE Locust Ct.  
Blue Springs, MO 64014
1072. Dennis Hampton, Trustee of the  
Scott R. Roloff 2005 Trust dated  
June 3, 2005  
5841 NW 58th  
Oklahoma City, OK 73122
1073. Dennis Hampton, Trustee of the  
Scott R. Roloff 2005 Trust dated  
June 3, 2005  
c/o Scott R. Roloff  
601 Vista Ln, Trl. 172  
Edmond, OK 73034
1074. Dennis Hampton, Trustee of the  
Scott R. Roloff 2005 Trust dated  
June 3, 2005  
P.O. Box 42681  
Oklahoma City, OK 73123
1075. Dennis J. and Julie A. Chaney  
1565 CR 1350  
Chickasha, OK 73018
1076. Dennis McMasters and Jo Ann  
McMasters  
68 Avignon Ct.  
Little Rock, AR 72223
1077. Dennis R. Beccue  
865 W. 150th Pl. South  
Glenpool, OK 74033



1078. Dennis R. Beccue  
9 Canyon Alder  
Littleton, CO 80127
1079. Dennis Trepagnier, Trustee of the  
Harold J. Trepagnier and Dorothy  
H. Trepagnier Living Trust dated  
October 8, 1998  
11320 N. Council Rd., Apt. 114  
Oklahoma City, OK 73162
1080. Dennis Trepagnier, Trustee of the  
Harold J. Trepagnier and Dorothy  
H. Trepagnier Living Trust dated  
October 8, 1998  
9320 NW Expy.  
Yukon, OK 73099
1081. Dennis Wayne McMasters  
68 Avignon Ct.  
Little Rock, AR 72223
1082. Denton Minerals Limited  
Partnership  
102 Caulder Dr.  
Chickasha, OK 73018
1083. Department of Transportation:  
Legal Division - Business Office  
200 NE 21st ST.  
Oklahoma City, OK 73105
1084. Department of Transportation:  
State of Oklahoma  
200 NE 21st ST.  
Oklahoma City, OK 73105
1085. Derek James Rogers  
399 Allendale Rd.  
Pasadena, CA 91106
1086. Derek Mordhorst  
P.O. Box 4328  
Tulsa, OK 74159
1087. Derek S. and Tiffany D. Copeland  
2308 CS 2900  
Chickasha, OK 73018
1088. Desert Rose Family, LLC  
2439 CS 2872  
Chickasha, OK 73018
1089. Desert Rose Family, LLC  
2439 CS 2872  
Chickasha, OK 73018
1090. Detra Ann Branch, Trustee of the  
Poteet Family Revocable Living  
Trust dated December 28, 2010  
704 Lola Ave.  
Lindsay, OK 73052
1091. Detra Ann Branch, Trustee of the  
Poteet Family Revocable Living  
Trust dated December 28, 2010  
P.O. Box 729  
Lindsay, OK 73052
1092. Deutsche Bank National Trust  
Company, as Trustee for the  
holders of HSI Asset  
Securitization Corporation Trust  
2007-HE1, Mortgage Pass-  
Through Certificates, Series 2007-  
HE1  
c/o PHH Mortgage Corp.  
1 Mortgage Way  
Mount Laurel, NJ 08054
1093. Devon Energy Production  
Company, LP a/k/a Devon Energy  
Production Company a/k/a Devon  
Energy a/k/a Devon Energy  
Corporation  
333 W. Sheridan Ave.  
Oklahoma City, OK 73102
1094. Devon Gas Services, LLC a/k/a  
Devon Gas Services, LP  
480 S. Courtney Rd.  
Calumet, OK 73014
1095. Deward E. Hancock  
49070 Hardesty Rd.  
Earlsboro, OK 74840
1096. DHC Corporation  
627 Skyline Dr.  
Fayetteville, AR 72701
1097. DHC Corporation  
P.O. Box 1562  
Fayetteville, AR 72702
1098. Diamondback Energy, Inc.  
500 W. Texas Ave., Ste. 1200  
Midland, TX 79701
1099. Diana Day and Lawrence Jack  
Brown  
2326 CS 2900  
Chickasha, OK 73018
1100. Diana Faulkner a/k/a Diane  
Faulkner  
7805 NW 82nd St.  
Oklahoma City, OK 73132
1101. Diana Houston  
132 Cedar Breeze Ln.  
Chapel Hill, NC 27517
1102. Diana Owens a/k/a Diana  
Anderson  
11295 Finchley Ln.  
Jacksonville, FL 32223
1103. Diana Owens a/k/a Diana  
Anderson  
306 Mockingbird Dr.  
Springfield, GA 31329
1104. Diana Sebastian  
P.O. Box 1510  
Fulton, TX 78358
1105. Diana Sebastian  
P.O. Box 685  
Cuero, TX 77954
1106. Diane Burton  
1628 S. 9th St.  
Chickasha, OK 73018
1107. Diane Carol Cox  
317 Mesquite Trl.  
Weatherford, TX 76087
1108. Diane Douglass Renkes  
2835 E. 58th St.  
Tulsa, OK 74105
1109. Diane Oil Company  
47 NE 37th St.  
Oklahoma City, OK 73105
1110. Diane Oil Company  
P.O. Box 60157  
Oklahoma City, OK 73146
1111. Diane W. Allen  
3161 Pinchem Creek Dr.  
Rescue, CA 95672
1112. Dianna Mullins a/k/a Dianna J.  
Mullins a/k/a Dianna Jane Mullins  
4657 W. Farm Rd. 150  
Springfield, MO 65807
1113. Dianna Mullins a/k/a Dianna J.  
Mullins a/k/a Dianna Jane Mullins  
875 Beal Rd.  
Republic, MO 65738
1114. Dianne Morris a/k/a Dianna Lee  
Morris  
1644 CR 1380  
Chickasha, OK 73018
1115. Diannia Hart  
P.O. Box 205  
Amarillo, TX 79105

1116. Diverse Energy Investments  
c/o Fortune Natural Resources Corporation  
2601 NW Expy., Ste. 1200W  
Oklahoma City, OK 73112
1117. Diverse GP II  
c/o Fortune Natural Resources Corporation  
2601 NW Expy., Ste. 1200W  
Oklahoma City, OK 73112
1118. Diverse GP III  
c/o Fortune Natural Resources Corporation  
2601 NW Expy., Ste. 1200W  
Oklahoma City, OK 73112
1119. Dixie LeJune Naud a/k/a Dixie LaJune Naud a/k/a Dixie LaJune Noud, If living or if deceased, her known and unknown heirs, successors, and assigns  
5870 Chain Rock Dr.  
Halifax, Nova Scotia B3H 1A1
1120. Dixie LeJune Naud a/k/a Dixie LaJune Naud a/k/a Dixie LaJune Noud, If living or if deceased, her known and unknown heirs, successors, and assigns  
c/o Wesley Bingham Smith  
3145 S. Rockford Dr.  
Tulsa, OK 74105
1121. DNR Oil & Gas, Inc.  
P.O. Box 4507  
Englewood, CO 80155
1122. DNRC, LLC  
427 N. Tatnall St., Ste. 47933  
Wilmington, DE 19801
1123. Dodge Jones Legacy Foundation  
400 Pine St., Ste. 300  
Abilene, TX 79601
1124. Dodge Jones Legacy Foundation  
c/o Josh R. Brown, CPL  
P.O. Box 701  
Abilene, TX 79604
1125. Dodge Jones Legacy Foundation  
c/o Kirk Thaxton  
P.O. Box 176  
Abilene, TX 79604
1126. Dolores Lucille Lowe a/k/a Delores Lucille Lowe a/k/a Dolores R. Lowe a/k/a Delores R. Lowe  
210 S. Iowa  
Guernsey, WY 82214
1127. Dolores Lucille Lowe a/k/a Delores Lucille Lowe a/k/a Dolores R. Lowe a/k/a Delores R. Lowe  
P.O. Box 282  
Guernsey, WY 82214
1128. Dolph, LLC  
P.O. Box 43425  
Louisville, KY 40223
1129. Don A. Whitten, Successor Trustee of the L.O. Pulliam GST Exemption Trust, as restated October 28, 1993  
3829 N. Classen, Ste. 202  
Oklahoma City, OK 73118
1130. Don A. Whitten, Successor Trustee of the L.O. Pulliam GST Exemption Trust, as restated October 28, 1993  
P.O. Box 22932  
Oklahoma City, OK 73123
1131. Don and Vicki Wells  
1357 Hwy. 62  
Chickasha, OK 73018
1132. Don Earl Shanklin  
5350 S. Mayberry Rd.  
Calumet, OK 73014
1133. Don Earl Shanklin  
5550 S. Mayberry Rd.  
Calumet, OK 73014
1134. Don J. Leeman Revocable Trust dated 7/1/1998  
c/o Leeman Minerals, LLC  
P.O. Box 54555  
Oklahoma City, OK 73154
1135. Don W. Bennett  
745 SW 48th St.  
Oklahoma City, OK 73109
1136. Don W. Bennett and Mila Bennett  
745 SW 48th St.  
Oklahoma City, OK 73109
1137. Donald E. Bernard and Joanna J. Wills-Bernard Revocable Trust dated November 30, 2011  
2500 N. Broadway, Unit 311  
Edmond, OK 73034
1138. Donald E. Salter, If living or if deceased, his known and unknown heirs, successors, and assigns  
c/o Shirley K. Salter  
16 Harper Dr.  
Allen, TX 75002
1139. Donald E. Salter, If living or if deceased, his known and unknown heirs, successors, and assigns  
c/o Shirley K. Salter  
24700 Valley St., Apt. #2058  
Newhall, CA 91321
1140. Donald J. Maxwell, If living or if deceased, his known and unknown heirs, successors, and assigns  
c/o Gertrude Maxwell  
114 S. Timberline Dr.  
Perkins, OK 74059
1141. Donald L. Barr  
2013 Chris Ln.  
Miami, OK 74354
1142. Donald M. Macdonald  
1633 Concord St.  
Dunedin, FL 34698
1143. Donald R. and Kathleen S. Dobry  
3600 SE 22nd St.  
Del City, OK 73115
1144. Donald W. Riley, Trustee of the Donald W. Riley Revocable Trust dated 12/2/1999 a/d/a the Donald W. Riley Revocable Trust  
205 St. James Pl.  
Chickasha, OK 73018
1145. Donna A. Garrett  
540 Cedar Dr.  
Radcliff, KY 40160
1146. Donna Bailey  
15231 FM 1887 Rd.  
Hempstead, TX 77445
1147. Donna Dugan, nee Snapp  
704 Sagebrush Rd.  
Yukon, OK 73099
1148. Donna Durham a/k/a Donna L. Durham  
1924 Fairway Ter.  
Clovis, NM 88101

1149. Donna F. Anschutz a/k/a Donna Anschutz  
396 Floris Mountain Rd.  
Murphey, NC 28906
1150. Donna F. Anschutz a/k/a Donna Anschutz  
4722 Palo Verde Ave.  
Lakewood, CA 90713
1151. Donna G. Potter a/k/a Donna Potter  
612 S. Lewis Ln.  
Mustang, OK 73064
1152. Donna Gayle Karbs  
751 Lockridge Rd.  
Lantana, TX 76226
1153. Donna Jean Barker  
2159 State Hwy. 92  
Chickasha, OK 73018
1154. Donna L. Durham, Trustee of the Burford Irrevocable Trust dated January 4, 2001  
1924 Fairway Ter.  
Clovis, NM 88101
1155. Donna R. Clouse and James G. Clouse Jr.  
1353 Hwy. 62  
Chickasha, OK 73018
1156. Donna Rae Harrison  
613 SE 71st St.  
Oklahoma City, OK 73149
1157. Donna Stephens and Tammie Darlene Williams  
1652 CR 1360  
Chickasha, OK 73018
1158. Donna Stephens and Tammie Darlene Williams  
1652 CR 1360  
Chickasha, OK 73018
1159. Donna W. Miller, Trustee of the John C. Miller Revocable Trust c/o Margaret Miller Broekema  
2 Sanctuary Blvd.  
Natick, MA 01760
1160. Donnie Wayne and Latricia Ann Doughty  
1408 CR 1330  
Chickasha, OK 73018
1161. Doris Bratton, as Trustee of the Doris Bratton Living Trust  
c/o Timothy L. Bratton  
4001 Trails End  
Parker, TX 75002
1162. Doris Bratton, as Trustee of the Doris Bratton Living Trust  
c/o Timothy L. Bratton  
6300 Northridge Pkwy.  
Allen, TX 75002
1163. Doris Elaine Pellegrini  
94603 Johnson Rd.  
Marcola, OR 97454
1164. Doris L. Arnold and Margaret A. Wallace  
1663 Hwy. 39  
Chickasha, OK 73018
1165. Doris S. and Martin S. Babb  
1820 CR 1350  
Chickasha, OK 73018
1166. Dorothy Altman  
P.O. Box 870112  
Stone Mountain, GA 30087
1167. Dorothy Altman, as Trustee of the Dorothy Altman Family Trust  
P.O. Box 870112  
Stone Mountain, GA 30087
1168. Dorothy Barrington a/k/a Dorothy Bridwell a/k/a Dorothy M. Bridwell  
4615 NE 40th St.  
Blanchard, OK 73010
1169. Dorothy Cargill Healey  
6500 Grenelefe Dr. SE  
Grand Rapids, MI 49546
1170. Dorothy Downey Shelley  
1724 Ocean Dunes Ter.  
Daytona Beach, FL 32118
1171. Dorothy J. Methvin  
P.O. Box 1493  
Purcell, OK 73080
1172. Dorothy L. Williams  
1209 Tonawanda St.  
Buffalo, NY 14207
1173. Dorothy M. Bridwell f/k/a Dorothy Barrington, Settler and Trustee of the Dorothy M. Bridwell Revocable Trust dated September 5, 2007  
4615 NE 40th St.  
Blanchard, OK 73010
1174. Dorothy Ward Henson  
106 Hastings Ct.  
Idabel, OK 74745
1175. Dorothy Ward Henson  
204 Country Club Dr.  
Idabel, OK 74745
1176. Dorothy Ward Henson  
c/o Bureau of Indian Affairs  
Eastern Oklahoma Regional Office  
3100 W. Peak Blvd.  
Muskogee, OK 74401
1177. Dorothy Ward Henson  
c/o Bureau of Indian Affairs  
Eastern Oklahoma Regional Office  
P.O. Box 8002  
Muskogee, OK 74402
1178. Dorothy Ward Henson  
P.O. Box 957  
Idabel, OK 74745
1179. Dorsey P. Ramsey and Gianna Ramsey  
3309 Paul Dr.  
Moore, OK 73160
1180. Dorsey P. Ramsey and Gianna Ramsey  
3311 Pondridge Rd.  
Chickasha, OK 73018
1181. Dorsey P. Ramsey and Gianna Ramsey  
513 Canterbury Dr.  
Tuttle, OK 73089
1182. Dorsey Paul Ramsey a/k/a Dorsey P. Ramsey  
3309 Paul Dr.  
Moore, OK 73160
1183. Dorsey Paul Ramsey a/k/a Dorsey P. Ramsey  
3311 Pondridge Rd.  
Chickasha, OK 73018

1184. Dorsey Paul Ramsey a/k/a Dorsey P. Ramsey  
513 Canterbury Dr.  
Tuttle, OK 73089
1185. Double Barrel Minerals, Inc.  
11419 Cindywood Dr.  
Houston, TX 77079
1186. Double Eagle Energy Oklahoma, LLC d/b/a DEE Oklahoma, LLC  
3724 Hulen St.  
Fort Worth, TX 76107
1187. Douglas Barnett  
P.O. Box 632  
Penrose, CO 81240
1188. Douglas Coley  
261 Pineview Dr.  
Mooresville, IN 46158
1189. Douglas F. DuFort  
1107 W. Walnut Ave.  
Duncan, OK 73533
1190. Douglas F. DuFort, as Trustee of the Rebecca K. Hatcher Revocable Trust  
1107 W. Walnut Ave.  
Duncan, OK 73533
1191. Douglas Jody and Genia Renee' Olsen  
2258 CS 2930  
Chickasha, OK 73018
1192. Douglas M. Cummings, Trustee of the Douglas M. Cummings Revocable Trust dated May 15, 2007, as amended  
1401 Hamilton St.  
Wilmington, DE 19806
1193. Douglas Michael Dake a/k/a Douglas M. Dake  
124 Westwick Ct.  
Murfreesboro, TN 37128
1194. Douglas Michael Dake a/k/a Douglas M. Dake  
1538 Pecan Ave.  
Norman, OK 73072
1195. Douglas Michael Dake a/k/a Douglas M. Dake  
3041 Stone Bridge Rd.  
Antioch, TN 37013
1196. Douglas Ramsey  
c/o Bobbie Albright  
206 Argonaut Dr.  
Crawfordsville, IN 47933
1197. Douglas W. Sanders, Sr., Guardian of the Person and Estate of George Livermore Sanders  
900 N. Witte St.  
Poteau, OK 74953
1198. Douglas W. Sanders, Sr., Guardian of the Person and Estate of George Livermore Sanders  
P.O. Box 279  
Poteau, OK 74953
1199. Doyle Glen Story  
11130 N. Stratford Dr., #315  
Oklahoma City, OK 73120
1200. Doyle L. Yell and Delores J. Yell Revocable Trust created in 2000, amended July 19, 2005 and further amended the 19th day of June, 2017  
4435 N. Irving St.  
Kingman, AZ 86409
1201. DPMS Oil, LLC  
41 Madison Ave., 25th Floor  
New York, NY 10010
1202. Dr. James P. Fogarty a/k/a James P. Fogarty  
6507 Shinnecock Hills Dr.  
Houston, TX 77069
1203. Dr. James P. Fogarty a/k/a James P. Fogarty  
P.O. Box 692110  
Houston, TX 77269
1204. DragonSlayer, LLC  
P.O. Box 32811  
Oklahoma City, OK 73123
1205. Drew Arnold  
44745 Drive 767  
Sumner, NE 68878
1206. Drew Arnold  
44747 Drive 767  
Sumner, NE 68878
1207. Dreyfus Natural Gas Corporation  
c/o Citizen Energy Operating, LLC  
320 S. Boston Ave., Ste. 900  
Tulsa, OK 74103
1208. Drovers' Trail Land Company, LLC  
P.O. Box 3315  
Oklahoma City, OK 73101
1209. Duane Allen and Patricia Ann Welsh Perry  
P.O. Box 12223  
Chickasha, OK 73018
1210. Duane Perry  
P.O. Box 1223  
Chickasha, OK 73023
1211. Dudley Miller, If living or if deceased, his known and unknown heirs, successors, and assigns  
c/o Laurence D. Miller, III  
P.O. Box 49130  
Austin, TX 78765
1212. Duke Minerals Non-Op, LLC  
c/o Hancock & Company  
4815 S. Harvard Ave., Ste. 460  
Tulsa, OK 74135
1213. Duke Minerals Non-Op, LLC  
c/o Walker and Walker  
511 Couch Dr., Third Floor  
Oklahoma City, OK 73102
1214. Duke Rule Keeling  
2271 CS 2880  
Chickasha, OK 73018
1215. Duncan Oil Properties, Inc.  
100 Park Ave., Ste. 1200  
Oklahoma City, OK 73102
1216. Dunn Capital, LLC  
1210 Glenwood Ave.  
Nichols Hills, OK 73116
1217. Dunn Capital, LLC  
6305 Waterford Blvd., Ste. 310  
Oklahoma City, OK 73118
1218. Dunn Riesen, LLC (Cynthia Dunn Riesen)  
1715 W. Wilshire Blvd.  
Nichols Hills, OK 73116
1219. Dustin R. and Elissa G. Miracle  
14130 E. 560 Rd.  
Inola, OK 74036
1220. Dusty and Breann Dowdle  
1295 CR 1343  
Chickasha, OK 73018

1221. Dusty Sanderson  
7802 Bennington Dr.  
Amarillo, TX 79119
1222. Dwain Fitzpatrick a/k/a Dwain W. Fitzpatrick  
3148 CS 2798  
Ninnekah, OK 73067
1223. Dwayne Sherwood a/k/a Charles Sherwood a/k/a Charles Dwayne Sherwood  
1502 S. Harvard Ave.  
Tulsa, OK 74112
1224. Dwayne Sherwood a/k/a Charles Sherwood a/k/a Charles Dwayne Sherwood  
6304 S. Cedar Ave.  
Broken Arrow, OK 74011
1225. Dwight Statton Wolfe  
1029 S. Saginaw Blvd., Unit F10  
Saginaw, TX 76179
1226. Dylan Burnett Schwab  
515 Bumgarner Ave.  
Norman, OK 73026
1227. Dynasty Oil and Gas, LLC  
c/o Drake Weeks, Manager  
P.O. Box 7446  
Edmond, OK 73083
1228. E&G Energy, Inc.  
4925 Greenville Ave., Ste. 825  
Dallas, TX 75206
1229. E&G Energy, Inc.  
6440 N. Central Expy., Ste. 414  
Dallas, TX 75206
1230. E. Ann Dungan, Trustee or her successors in trust under the E. Ann Dungan Loving Trust dated November 2, 1990  
2199 CS 2855  
Chickasha, OK 73018
1231. E. Ann Dungan, Trustee or her successors in trust under the E. Ann Dungan Loving Trust dated November 2, 1990  
P.O. Box 902  
Chickasha, OK 73023
1232. E. Frank Tate, Trustee of the Edna Bazar Trust  
900 8th St., Ste. 1020  
Wichita Falls, TX 76301
1233. E. Phil and Roberta Kirschner  
Affiliated Fund of Oklahoma City Community Foundation, Inc.  
c/o Heritage Trust Company,  
Agent  
621 N. Robinson Ave., Ste. 100  
Oklahoma City, OK 73102
1234. E.T. Anderson, III, as Trustee of the Testamentary Trust under the Will of Lillian Anderson  
c/o E.T. Anderson, IV  
2521 Humble Ave.  
Midland, TX 79705
1235. Earl F. Poytress, Jr.  
60865 O Aragon Rd.  
Montrose, CO 81403
1236. Earl F. Poytress, Jr.  
60865 Oasis Rd.  
Montrose, CO 81403
1237. Earl F. Poytress, Jr.  
P.O. Box 3176  
Montrose, CO 81402
1238. Earline Rochell  
280230 E. 1860 Rd.  
Comanche, OK 73529
1239. EAW Energy Partners Fund II, LP  
P.O. Box 25469  
Dallas, TX 75225
1240. EB Dancer, LLC  
802 S. Flood Ave.  
Norman, OK 73069
1241. EB Dancer, LLC  
P.O. Box 214  
King Salmon, AK 99613
1242. EB Dancer, LLC  
P.O. Box 5726  
Norman, OK 73070
1243. EC Energy Partners, LP  
8214 Westchester Dr., Ste. 500  
Dallas, TX 75225
1244. Echo Energy Group, LLC  
120 Robert S. Kerr Ave., Ste. 701  
Oklahoma City, OK 73102
1245. Echo Energy Partners I, LLC  
120 Robert S. Kerr Ave., Ste. 701  
Oklahoma City, OK 73102
1246. Echo Energy, LLC  
120 Robert S. Kerr Ave., Ste. 701  
Oklahoma City, OK 73102
1247. Echo Minerals AC II, LLC  
120 Robert S. Kerr Ave., Ste. 701  
Oklahoma City, OK 73102
1248. Echo Minerals AC III, LLC  
120 Robert S. Kerr Ave., Ste. 701  
Oklahoma City, OK 73102
1249. Echo Minerals AC, LLC  
120 Robert S. Kerr Ave., Ste. 701  
Oklahoma City, OK 73102
1250. Echo Minerals I, LLC  
120 Robert S. Kerr Ave., Ste. 701  
Oklahoma City, OK 73102
1251. Echo Minerals II, LLC  
120 Robert S. Kerr Ave., Ste. 701  
Oklahoma City, OK 73102
1252. Echo Minerals III, LLC  
120 Robert S. Kerr Ave., Ste. 701  
Oklahoma City, OK 73102
1253. Echo Minerals IV, LLC  
120 Robert S. Kerr Ave., Ste. 701  
Oklahoma City, OK 73102
1254. Echo Minerals V, LLC  
120 Robert S. Kerr Ave., Ste. 701  
Oklahoma City, OK 73102
1255. Echo Minerals VI, LLC  
120 Robert S. Kerr Ave., Ste. 701  
Oklahoma City, OK 73102
1256. Echo Minerals VII, LLC  
120 Robert S. Kerr Ave., Ste. 701  
Oklahoma City, OK 73102
1257. Echo Minerals VIII, LLC  
120 Robert S. Kerr Ave., Ste. 701  
Oklahoma City, OK 73102
1258. Echo Minerals XI, LLC  
120 Robert S. Kerr Ave., Ste. 701  
Oklahoma City, OK 73102
1259. Echo Minerals XV, LLC  
120 Robert S. Kerr Ave., Ste. 701  
Oklahoma City, OK 73102
1260. Echo Minerals, LLC  
120 Robert S. Kerr Ave., Ste. 701  
Oklahoma City, OK 73102
1261. Echo Minerals, LP  
120 Robert S. Kerr Ave., Ste. 701  
Oklahoma City, OK 73102

1262. Echo-Warwick Minerals, LLC  
120 Robert S. Kerr Ave., Ste. 701  
Oklahoma City, OK 73102
1263. Eckard Land & Acquisition, LLC  
906 W. McDermott Dr., Ste. 116-363  
Allen, TX 75013
1264. Eckard Land & Acquisition, LLC  
c/o Eckard Global  
1301 Central Expressway S., Ste. 100  
Allen, TX 75013
1265. Ed Foster  
3719 Galleria Oaks Dr.  
Texarkana, TX 75503
1266. Ed Foster  
P.O. Box 7277  
Texarkana, TX 75505
1267. Eddie Gayle Cavnar  
383 Deese Rd.  
Ardmore, OK 73401
1268. Eddie Gayle Cavnar  
P.O. Box 1671  
Ardmore, OK 73402
1269. Edith Lee Parnell, If living or if deceased, her known and unknown heirs, successors, and assigns  
c/o Virginia Lee Ramsey  
3311 Pondridge Rd.  
Chickasha, OK 73018
1270. Edmund T. Anderson, IV  
2521 Humble Ave.  
Midland, TX 79705
1271. Edmund T. Anderson, IV, Trustee of the E. T. Anderson Testamentary Trust  
2521 Humble Ave.  
Midland, TX 79705
1272. Edmund T. Anderson, IV, Trustee of the Mary Anderson Boll Family Trust  
2521 Humble Ave.  
Midland, TX 79705
1273. Edmund T. Anderson, IV, Trustee of the William Anderson Testamentary Trust  
2521 Humble Ave.  
Midland, TX 79705
1274. Edna Mae Walker, as Trustee of the Edna Mae Walker Revocable Trust dated May 21, 1981  
5721 Radcliff Dr.  
Anchorage, AK 99504
1275. Edna Mae Walker, as Trustee of the Edna Mae Walker Revocable Trust dated May 21, 1981  
P.O. Box 102256  
Anchorage, AK 99510
1276. Edw. Clark  
P.O. Box 38216  
Colorado Springs, CO 80937
1277. Edward Clark, Inc.  
P.O. Box 38216  
Colorado Springs, CO 80937
1278. Edward L. Niquette  
514 Paso De Oro Dr.  
Lake Havasu City, AZ 86404
1279. Edward L. Niquette  
P.O. Box 110459  
Aurora, CO 80042
1280. Edward L. Niquette, Trustee of the Niquette Mineral Trust a/d/a the Niquette Mineral Trust dated August 28, 1984 a/d/a the Niquette Mineral Trust dated August 28, 1984, extended August 28, 2004  
514 Paso De Oro Dr.  
Lake Havasu City, AZ 86404
1281. Edward L. Niquette, Trustee of the Niquette Mineral Trust a/d/a the Niquette Mineral Trust dated August 28, 1984 a/d/a the Niquette Mineral Trust dated August 28, 1984, extended August 28, 2004  
P.O. Box 110459  
Aurora, CO 80042
1282. Edward Robert Kamicar  
3235 W. Belle Plaine Ave., No. 1  
Chicago, IL 60618
1283. Edward William Macdonald  
P.O. Box 21421  
Saint Paul, MN 55121
1284. Edwin L. Cox  
2100 McKinney Ave., Ste. 1700  
Dallas, TX 75201
1285. Edwin S. Pyle  
P.O. Box 90405  
Nashville, TN 37209
1286. Edwin Todd Otey  
P.O. Box 97  
Alex, OK 73002
1287. EK Energy, LLC  
P.O. Box 706  
Edmond, OK 73083
1288. EK Exploration, LLC  
P.O. Box 706  
Edmond, OK 73083
1289. EKG Operating, Inc.  
1721 Haskell Ave.  
Seminole, OK 74868
1290. EKN Holdings, LLC  
11816 Inwood Rd., Ste. 70025  
Dallas, TX 75244
1291. EKN Holdings, LLC  
P.O. Box 30175  
Edmond, OK 73003
1292. El Tercio, LLC  
P.O. Box 2606  
Amarillo, TX 79105
1293. Elaine Johnson Tucker Revocable Trust dated 12/28/1992; John H. Tucker III, Trustee  
2824 Columbia Pl., Unit 7  
Tulsa, OK 74114
1294. Elaine Jolliff  
3737 N. College Ave., Apt. 303  
Bethany, OK 73008
1295. Elaine Jolliff and Carl Jolliff, Trustees under the Elaine Jolliff Living Trust dated March 10, 1992  
3737 N. College Ave., Apt. 303  
Bethany, OK 73008
1296. Eldridge R. Turner Jr. and Clara S. Eldridge  
1695 Hwy. 62  
Chickasha, OK 73018
1297. Eldridge-Miller Enterprises, LLC  
c/o BOKF, N.A., Manager  
P.O. Box 1588  
Tulsa, OK 74101
1298. Eldridge-Miller Enterprises, LLC  
c/o BOKF, N.A., Manager  
P.O. Box 3499  
Tulsa, OK 74101

1299. Eleanor Macdonald  
442 Durham Rd.  
Newtown, PA 18940
1300. Eleanor Ruth Miller, Trustee of  
the William E. Miller Revocable  
Trust  
105 Marynell Rd.  
Chickasha, OK 73018
1301. Eleanor Ruth Miller, Trustee of  
the William E. Miller Revocable  
Trust  
180 Lafayette Ave., Apt. 2H  
Passaic, NJ 07055
1302. Electra Partners, LLC  
2520 Ave. K, Ste. 700  
Plano, TX 75074
1303. Electra Partners, LLC  
2520 Ave. K, Ste. 700-232  
Plano, TX 75074
1304. Electra Partners, LLC  
c/o Ronald Frazee  
1391 Sagebrook Dr.  
McKinney, TX 75069
1305. Elena Mendoza Morgan  
4201 Augusta Dr.  
Garland, TX 75041
1306. Elise Dawn Geaudreau Marshall  
826 92nd Ave. SE  
Lake Stevens, WA 98258
1307. Elizabeth A. Tucker Trust  
c/o Bank of Oklahoma, NA  
P.O. Box 3499  
Tulsa, OK 74101
1308. Elizabeth Ann Carr a/k/a Liz Carr  
313 Durkee Rd.  
Yukon, OK 73099
1309. Elizabeth Ann Myers  
12105 Corn Flower Pl.  
Oklahoma City, OK 73120
1310. Elizabeth Bowen  
1350 CR 1350  
Chickasha, OK 73018
1311. Elizabeth C. Valentine  
4184 W. 107th Pl.  
Westminster, CO 80031
1312. Elizabeth Campbell MacNeil  
Connolly  
7731 Loma Vista Dr.  
La Mesa, CA 91942
1313. Elizabeth E. McGarry  
860 Autumn Path Ln.  
Bayside, WI 53217
1314. Elizabeth J. Firth, Trustee of the  
Thomas J. Hickey and Joyce J.  
Hickey Living Trust dated  
October 11, 1994  
8009 S. 77th East Ave.  
Tulsa, OK 74133
1315. Elizabeth J. Firth, Trustee of the  
Thomas J. Hickey and Joyce J.  
Hickey Living Trust dated  
October 11, 1994  
9524 E. 71st St., Apt. 215  
Tulsa, OK 74133
1316. Elizabeth Jane Firth  
8009 S. 77th East Ave.  
Tulsa, OK 74133
1317. Elizabeth Jane Firth  
9524 E. 71st St., Apt. 215  
Tulsa, OK 74133
1318. Elk Buttes, LLC  
P.O. Box 2944  
Casper, WY 82062
1319. Elks National Foundation  
2750 N. Lakeview Ave.  
Chicago, IL 60614
1320. Elks National Foundation  
c/o Farmers National Co, Agent  
P.O. Box 3480  
Omaha, NE 68103
1321. Ella Grace Austin  
c/o Zachary Steven Austin  
119 Rutland Dr.  
Hallsville, TX 75650
1322. Ella Mae Fink, If living or if  
deceased, her known and  
unknown heirs, successors, and  
assigns  
37246 171st St.  
Zell, SD 57469
1323. Ella Mae Fink, If living or if  
deceased, her known and  
unknown heirs, successors, and  
assigns  
402 E. 1st St.  
Redfield, SD 57469
1324. Ella Mae Hart, If living or if  
deceased, her known and  
unknown heirs, successors, and  
assigns  
927 S. 9th St.  
Chickasha, OK 73018
1325. Ellen Eastwood a/k/a Marjorie  
Ellen Eastwood  
421 Race Ave.  
Boswell, OK 74727
1326. Ellen Eastwood a/k/a Marjorie  
Ellen Eastwood  
P.O. Box 588  
Boswell, OK 74727
1327. Ellis Rudy  
22499 Imperial Valley Dr.  
Houston, TX 77073
1328. Ellis Rudy  
9314 Sandringham Dr.  
Houston, TX 77024
1329. Elna N. Donson  
3190 Snavelly Ave.  
Kingman, AZ 86409
1330. Eloise Muncy and Michael  
William Muncy, Trustees of the  
Bill M. Muncy 1989 Revocable  
Trust under Trust Agreement  
dated September 22, 1989  
c/o Michael W. Munch  
P.O. Box 721596  
Norman, OK 73070
1331. ELSR, LP  
8080 N. Central Expy., Ste. 1420  
Dallas, TX 75206
1332. Elton Mills  
RR 3, Box 458  
Blanchard, OK 73010
1333. Elvin D. and Lillion L. Ferrell  
1312 CR 1340  
Chickasha, OK 73018
1334. Elwood Eugene Herrick  
c/o Thomas Bingman  
P.O. Box 216  
Okmulgee, OK 74447
1335. Emily Acton, Trustee under the  
Elaine Jolliff Living Trust dated  
March 10, 1992  
4517 Deer Creek Ct.  
Yukon, OK 73099

1336. Emily Acton, Trustee under the Elaine Jolliff Living Trust dated March 10, 1992  
c/o Elaine Jolliff  
3737 N. College Ave., Apt. 303  
Bethany, OK 73008
1337. Emily L. Barry, Trustee of the Emily L. Barry Family Trust dated May 23, 1997  
6800 S. Granite Ave., Apt. 620  
Tulsa, OK 74136
1338. Emily L. Barry, Trustee of the Emily L. Barry Family Trust dated May 23, 1997  
c/o John Thatcher Barry, III  
1559 S. Hickory Cir.  
Broken Arrow, OK 74012
1339. Emily M. Bass  
3716 Spring Hill Dr.  
Edmond, OK 73013
1340. Emma R. Thompson, Roy B. Thompson, Jr., and M. Rawlins, Trustees for the use of and benefit of his four sons: Gerald Thompson, Gene Thompson, Joseph U.S. Thompson, and Roy B. Thompson, Jr.  
c/o Lane Thompson  
13301 CR V  
McLean, TX 79057
1341. Emmeline L. Wood  
3200 NW 18th St.  
Oklahoma City, OK 73107
1342. Enable Gas Gathering, LLC  
P.O. Box 24300  
Oklahoma City, OK 73124
1343. Endless Ocean, LLC  
c/o MidFirst Bank, Agent  
P.O. Box 258850  
Oklahoma City, OK 73125
1344. Energy Fuel Corporation of America  
1006 Hibernia Bank Blvd.  
New Orleans, LA 70112
1345. Energy Fuel Corporation of America  
1201 Main St., 3160 One Main  
Dallas, TX 75250
1346. Energy Fuel Corporation of America  
2200 Ross Ave., Ste. 2800  
Dallas, TX 75201
1347. Energy Fuel Corporation of America  
c/o Bartex Exploration, Inc.  
5950 Berkshire Ln., Ste. 300  
Dallas, TX 75225
1348. Energy Fuel Corporation of America  
c/o Louis R. Strubeck, Jr.  
2200 Ross Ave., Ste. 2800  
Dallas, TX 75201
1349. Energy Fuel Corporation of America  
P.O. Box 215109  
Dallas, TX 75221
1350. Energy Properties Limited, LP  
P.O. Box 51408  
Casper, WY 82605
1351. Enerlex, Inc.  
18452 E. 111th St.  
Broken Arrow, OK 74011
1352. Enogex Gas Gathering, LLC  
P.O. Box 24300  
Oklahoma City, OK 73124
1353. Enterprise Energy Company, LLC  
1021 NW Grand Blvd.  
Oklahoma City, OK 73118
1354. Entertainment Royalty Organization, LLC  
c/o Stephen Taylor  
714 S. Dearborn St., Fl. 2  
Chicago, IL 60605
1355. EP Energy Corporation  
601 Travis St., Ste. 1400  
Houston, TX 77002
1356. Epworth United Methodist Church Of Chickasha, Trustees  
420 W. Iowa Ave.  
Chickasha, OK 73018
1357. Equitable Royalty Corporation  
2601 NW Expy., Ste. 301E  
Oklahoma City, OK 73112
1358. Equitable Royalty Corporation  
P.O. Box 2356  
Oklahoma City, OK 73101
1359. Eric A. Hemry f/k/a Heather Hemry a/k/a Heather Elise Hemry  
19704 Adagio Ln.  
Edmond, OK 73102
1360. Eric C. Williams  
P.O. Box 821  
Cyril, OK 73029
1361. Ericka Miranda Mendoza Morgan  
c/o Elena Mendoza Morgan  
4201 Augusta Dr.  
Garland, TX 75041
1362. Erik Lynn Mottinger  
3733 N. Rockwell Ave.  
Blanchard, OK 73010
1363. Erik Lynn Mottinger  
602 Flanders Dr.  
Chickasha, OK 73018
1364. Erma Ethel Collett Faulk Kirby a/k/a Erma Ethel Collett Faulk a/k/a Erma Ethel Kirby a/k/a Erma E. Kirby a/k/a Erma Ethel Collett  
34704 Owen Rd.  
Shawnee, OK 74801
1365. Ermyl Frances Taylor  
2469 CS 2870  
Chickasha, OK 73018
1366. Ermyl Frances Taylor and Rhonda Gail Boyd  
2469 CS 2870  
Chickasha, OK 73018
1367. Ernest A. and Mary Cunningham Revocable Living Trust, Ernest A. and Mary Cunningham, Trustees  
2659 CS 2900  
Chickasha, OK 73018
1368. Ernest A. Cunningham  
2659 CS 2900  
Chickasha, OK 73018
1369. Ernest Cunningham and Mary Cunningham, Trustees of the Ernest Cunningham and Mary Cunningham Revocable Living Trust dated the 20th of February, 2014  
2659 CS 2900  
Chickasha, OK 73018
1370. Ernest Cunningham and Mary Cunningham, Trustees of the Ernest Cunningham and Mary Cunningham Revocable Trust dated the 20th of February, 2014  
2659 CS 2900  
Chickasha, OK 73018



1371. Ernest Edwin Daniel, If living or if deceased, his known and unknown heirs, successors, and assigns  
c/o Richard Edwin Daniel  
1147 Villas Creek Dr.  
Edmond, OK 73003
1372. Ernest Edwin Daniel, If living or if deceased, his known and unknown heirs, successors, and assigns  
c/o Richard Edwin Daniel  
1349 NW 5th St.  
Oklahoma City, OK 73106
1373. ESI Energy, LLC  
P.O. Box 3830  
Carefree, AZ 85377
1374. Essence Resources, LLC  
3909 Fairwood Ct.  
Midland, TX 79707
1375. Essence Resources, LLC  
P.O. Box 402  
Midland, TX 79702
1376. Estate of Judith Holbrook, a partially incapacitated adult  
c/o Frank Plato, General Guardian  
3525 S Toledo Pl.  
Tulsa, OK 74135
1377. Estel Standridge, Trustee of the Estel Standridge Revocable Trust dated February 1, 2007  
c/o Stephen Wade Standridge  
1567 CR 1381  
Chickasha, OK 73018
1378. Estel Standridge, Trustee of the Estel Standridge Revocable Trust dated February 1, 2007  
c/o Stephen Wade Standridge  
1586 CR 1380  
Chickasha, OK 73018
1379. ET-DT Royalty Partners, Ltd. a/k/a ET-DT Royalty Partners, LP  
c/o Eddy Dreyer Financial Services, LLC, Agent  
4925 Greenville Ave., Ste. 900  
Dallas, TX 75206
1380. Ethel Dungan a/k/a E. Ann Dungan a/k/a Ethel Ann Dungan  
2199 CS 2855  
Chickasha, OK 73018
1381. Ethel Dungan a/k/a E. Ann Dungan a/k/a Ethel Ann Dungan  
P.O. Box 902  
Chickasha, OK 73023
1382. Etoile Holding, LLC  
2411 Jessica Ln.  
Edmond, OK 73034
1383. Eugene A. Baker, Jr  
104 Independence Cir.  
Odessa, TX 79762
1384. Eugene A. Baker, Jr  
20 Highland Dr.  
Chickasha, OK 73018
1385. Eugene L. Collett a/k/a Eugene Lee Collett, If living or if deceased, his known and unknown heirs, successors, and assigns  
170 Hickory Hill Cir.  
Noble, OK 73068
1386. Eva Bogart and Jill Bogart, Co-Trustees of the Melton Irrevocable Trust dated April 29, 1948  
24466 S. 4150 Rd.  
Claremore, OK 74019
1387. Eva Bogart and Jill Bogart, Co-Trustees of the Melton Irrevocable Trust dated April 29, 1948  
73 S. Tamarron Dr., Unit 873  
Durango, CO 81301
1388. Eva Heady, If living or if deceased, her known and unknown heirs, successors, and assigns  
c/o Laurence D. Miller, III  
P.O. Box 49130  
Austin, TX 78765
1389. Evard William Wadsworth, Jr.  
3660 Church St.  
Occidental, CA 95465
1390. Everett W. Hurt a/k/a Everett Wendell Hurt  
13435 Mill Grove Ln.  
Dallas, TX 75240
1391. Everett W. Hurt a/k/a Everett Wendell Hurt  
8308 Juliette Dr.  
McKinney, TX 75071
1392. Everett Wendell Hurt and Ellen Sue Hurt, Trustees of the Hurt Living Trust dated December 28, 1999  
13435 Mill Grove Ln.  
Dallas, TX 75240
1393. Everett Wendell Hurt and Ellen Sue Hurt, Trustees of the Hurt Living Trust dated December 28, 1999  
8308 Juliette Dr.  
McKinney, TX 75071
1394. Everett Wendell Hurt And Pamela Sue Hurt-Duhon, Co-Trustees of the Hurt Living Trust dated December 28, 1999  
13435 Mill Grove Ln.  
Dallas, TX 75240
1395. Everett Wendell Hurt And Pamela Sue Hurt-Duhon, Co-Trustees of the Hurt Living Trust dated December 28, 1999  
8308 Juliette Dr.  
McKinney, TX 75071
1396. Evie Joe Erwin and the Trust Company of Oklahoma, as Trustees of the Evie Jo Erwin 2012 Revocable Trust under trust agreement dated December 11, 2012, as remainderman  
c/o Trust Company of Oklahoma  
6120 S. Yale Ave.  
Tulsa, OK 74136
1397. Evie Joe Erwin and the Trust Company of Oklahoma, as Trustees of the Evie Jo Erwin 2012 Revocable Trust under trust agreement dated December 11, 2012, as remainderman  
c/o Trust Company of Oklahoma  
P.O. Box 3627  
Tulsa, OK 74101
1398. EXCO Resources, Inc.  
12377 Merit Dr., Ste. 1700  
Dallas, TX 75251
1399. EXCO Resources, Inc.  
P.O. Box 6046  
Denver, CO 80206
1400. Exile Resources, LLC  
15621 Frisco Rd.  
Piedmont, OK 73078

1401. Exile Resources, LLC  
P.O. Box 485  
Piedmont, OK 73078
1402. Exmier Energy, Inc.  
c/o Christi A. Boliver, President  
2302 Farris Pl.  
Chickasha, OK 73018
1403. Exmier Energy, Inc.  
P.O. Box 391  
Justin, TX 76247
1404. Expro Royalties, LLC  
100 Waugh Dr., Ste. 400  
Houston, TX 77007
1405. Expro-I, LP a/d/a Expro-I, LLC  
100 Waugh Dr., Ste. 400  
Houston, TX 77007
1406. ExxonMobil Corporation  
c/o XTO Energy, Inc.  
22777 Springwoods Village  
Pkwy., Loc. 115  
Spring, TX 77389
1407. ExxonMobil Corporation  
c/o XTO Energy, Inc.  
P.O. Box 730586  
Dallas, TX 75373
1408. ExxonMobil Corporation  
c/o XTO Energy, Inc.  
P.O. Box 840780  
Dallas, TX 75284
1409. Eydie Henson  
6814 Dickson Rd.  
Ardmore, OK 73401
1410. F. and B. Langford Family Trust  
2465 CS 2910  
Blanchard, OK 73010
1411. F. Brent Kliewer, Trustee of the F.  
Brent Kliewer Living Trust dated  
March 3, 2011  
2801 NE 120th St.  
Oklahoma City, OK 73131
1412. F. David Harper and Mary Jo  
Harper, as Trustees of the Harper  
Trust dated Oct. 5, 1993, a  
Revocable Living Trust of F.  
David Harper and Mary Jo Harper  
c/o Kent Ford Harper  
1711 Guilford Ln.  
Nichols Hills, OK 73120
1413. F. David Harper and Mary Jo  
Harper, as Trustees of the Harper  
Trust dated Oct. 5, 1993, a  
Revocable Living Trust of F.  
David Harper and Mary Jo Harper  
c/o Kent Ford Harper  
1914 Huntington Ave.  
Nichols Hills, OK 73116
1414. F. Ernest Gill  
1211 N. 151st East Ave.  
Tulsa, OK 74116
1415. F. Ernest Gill  
4805 S. Gum Ave.  
Broken Arrow, OK 74011
1416. F. Janon Howard  
10132 S. Land Ave.  
Oklahoma City, OK 73159
1417. F. Joe Podpechan  
2672 E. 26th St.  
Tulsa, OK 74114
1418. F.S.K Company  
4051 Veterans Blvd., Ste. 202  
Metairie, LA 70002
1419. Fairway Minerals Company  
2121 S. Columbia Ave., Ste. 650  
Tulsa, OK 74114
1420. Fall River Resources, Inc.  
P.O. Box 13456  
Denver, CO 80201
1421. Family Tree Corporation  
P.O. Box 260498  
Lakewood, CO 80226
1422. Fandango, LLC  
P.O. Box 2606  
Amarillo, TX 79105
1423. Far West Energy, LLC  
1410 NW 44th St.  
Oklahoma City, OK 73118
1424. Fargo, LLC a/k/a Fargo Energy,  
LLC  
5741 NW 132nd St.  
Oklahoma City, OK 73142
1425. Fargo, LLC a/k/a Fargo Energy,  
LLC  
5749 NW 132nd St.  
Oklahoma City, OK 73142
1426. Farm Service Company  
120 N. 4th St.  
Chickasha, OK 73018
1427. Farm Service Company  
P.O. Box 1928  
Chickasha, OK 73023
1428. Farmers Royalty Company  
3829 N. Classen Blvd., Ste. 101  
Oklahoma City, OK 73118
1429. Farmers Royalty Pool  
3535 NW 58th St., Ste. 720  
Oklahoma City, OK 73112
1430. Farmers Union Cooperative  
Royalty Company  
c/o Farmers Royalty Company  
3829 N. Classen Blvd., Ste. 101  
Oklahoma City, OK 73118
1431. Farmers United Cooperative Pool  
P.O. Box 1304  
Woodward, OK 73802
1432. FBC2 Royalty Partners, LLC  
5950 Sherry Ln., Ste. 400  
Dallas, TX 75225
1433. Feather Creek Resources, LLC  
P.O. Box 714  
Piedmont, OK 73078
1434. FEH O&G Properties, LLC  
6939 Winterwood Ln.  
Dallas, TX 75248
1435. Felan Farms, Inc.  
4400 N. Barnes  
Oklahoma City, OK 73112
1436. Felix Energy Holdings II, LLC  
1530 16th St., Ste. 500  
Denver, CO 80202
1437. Felix Energy Holdings II, LLC  
c/o Devon Energy Production  
Company, LP  
333 W. Sheridan Ave.  
Oklahoma City, OK 73192
1438. Fifth Natural Resources, LLC  
16400 Dallas Pkwy., Ste. 305  
Dallas, TX 75248
1439. Fifty-Six Properties, LP  
P.O. Box 50391  
Midland, TX 79710
1440. Finley Resources Inc.  
P.O. Box 2200  
Ft. Worth, TX 76113

1441. Firedint, LC  
P.O. Box 426  
Norman, OK 73070
1442. Firelight Energy, LLC  
23201 Edens Canyon  
San Antonio, TX 78255
1443. First Interstate Bank of Oklahoma, N.A., as Trustee of the Josephine Shultz Trust a/k/a the Josephine Shultz Living Trust  
c/o Bank of America, N.A.  
8901 S. Western Ave.  
Oklahoma City, OK 73139
1444. First Interstate Bank of Oklahoma, N.A., as Trustee of the Josephine Shultz Trust a/k/a the Josephine Shultz Living Trust  
c/o Bank of America, N.A.  
P.O. Box 25189  
Oklahoma City, OK 73125
1445. First Interstate Bank of Oklahoma, N.A., as Trustee of the Josephine Shultz Trust a/k/a the Josephine Shultz Living Trust  
c/o Bank of America, N.A.  
P.O. Box 830308  
Dallas, TX 75283
1446. First Interstate Bank of Oklahoma, NA and Jerry N. Furseth, Co-Trustees of the Testamentary Trust c/u/w of Gertrude Presson Shelburn a/k/a Gertrude P. Shelburne  
c/o Bank of America, N.A.  
8901 S. Western Ave.  
Oklahoma City, OK 73139
1447. First Interstate Bank of Oklahoma, NA and Jerry N. Furseth, Co-Trustees of the Testamentary Trust c/u/w of Gertrude Presson Shelburn a/k/a Gertrude P. Shelburne  
c/o Bank of America, N.A.  
P.O. Box 25189  
Oklahoma City, OK 73125
1448. First Interstate Bank of Oklahoma, NA and Jerry N. Furseth, Co-Trustees of the Testamentary Trust c/u/w of Gertrude Presson Shelburn a/k/a Gertrude P. Shelburne  
c/o Bank of America, N.A.  
P.O. Box 830308  
Dallas, TX 75283
1449. First Keystone Energy Fund-IV, LP  
P.O. Box 4  
Wycombe, PA 18980
1450. First Methodist Episcopal Church of Decatur Alabama  
805 NE Canal St.  
Decatur, AL 35601
1451. First National Bank and Trust Company of Chickasha, Oklahoma, as Successor Trustee of the T.R. McCalla, Jr. Farm Trust dated August 28, 1991  
302 W. Chickasha Ave.  
Chickasha, OK 73018
1452. First National Bank and Trust Company of Chickasha, Oklahoma, as Successor Trustee of the T.R. McCalla, Jr. Farm Trust dated August 28, 1991  
P.O. Box 1130  
Chickasha, OK 73023
1453. First National Bank and Trust Company of Chickasha, Successor Trustee of the Hazel M. Pitts Trust dated October 9, 1990 a/d/a the Hazel M. Pitts Trust  
302 W. Chickasha Ave.  
Chickasha, OK 73018
1454. First National Bank and Trust Company of Chickasha, Successor Trustee of the Hazel M. Pitts Trust dated October 9, 1990 a/d/a the Hazel M. Pitts Trust  
P.O. Box 1130  
Chickasha, OK 73023
1455. First National Bank and Trust Company of Chickasha, Trustee of the Jessie D. Kinley Testamentary Trust  
302 W. Chickasha Ave.  
Chickasha, OK 73018
1456. First National Bank and Trust Company of Chickasha, Trustee of the Jessie D. Kinley Testamentary Trust  
P.O. Box 1130  
Chickasha, OK 73023
1457. First National Bank and Trust Company, Chickasha, Oklahoma  
302 W. Chickasha Ave.  
Chickasha, OK 73018
1458. First National Bank and Trust Company, Chickasha, Oklahoma  
P.O. Box 1130  
Chickasha, OK 73023
1459. First National Bank and Trust Company, Chickasha, Oklahoma, Trustee for Ruth Hickie Wrona  
302 W. Chickasha Ave.  
Chickasha, OK 73018
1460. First National Bank and Trust Company, Chickasha, Oklahoma, Trustee for Ruth Hickie Wrona  
P.O. Box 1130  
Chickasha, OK 73023
1461. First Pinkston Limited Partnership  
500 N. Akard St., Ste. 2970  
Dallas, TX 75201
1462. Fleet Dickey Mineral Properties, LLC  
5050 N. 40th St., Ste. 280  
Phoenix, AZ 85018
1463. Fleet Family Mineral Properties  
P.O. Box 703908  
Dallas, TX 75370
1464. Fleet-Miller Minerals, LLC  
c/o Matthew Van Fleet, Manager  
P.O. Box 4965  
Austin, TX 78765
1465. Fleischaker Energy, LLC  
100 N. Broadway, Ste. 2460  
Oklahoma City, OK 73102
1466. Fleischaker Mineral Company a/k/a Fleischaker Mineral Company, LLC  
100 N. Broadway, Ste. 2460  
Oklahoma City, OK 73102
1467. Fletcher D. Handley, Jr.  
111 S. Rock Island Ave.  
El Reno, OK 73036
1468. Flona Faye Armstrong  
103 S. 2nd St.  
Chickasha, OK 73018
1469. Flona Faye Armstrong  
P.O. Box 415  
Alex, OK 73002
1470. FMII STM, LLC  
P.O. Box 470698  
Fort Worth, TX 76147

1471. FMII STM, LLC  
P.O. Box 731255  
Dallas, TX 75373
1472. Ford Minerals, LLC  
2802 S. 4th St.  
Chickasha, OK 73018
1473. Ford Minerals, LLC  
P.O. Box 906  
Chickasha, OK 73023
1474. Forrest Dale Jr. and Molly Ellen  
Manuel  
2271 CS 2960  
Blanchard, OK 73010
1475. Fortis Minerals II, LLC  
1111 Bagby St., Ste. 2150  
Houston, TX 77002
1476. Fortis Minerals II, LLC  
P.O. Box 470698  
Fort Worth, TX 76147
1477. Fortune Natural Resources  
Corporation  
2601 NW Expy., Ste. 1200W  
Oklahoma City, OK 73112
1478. Fortune Oil Partners, LLC  
c/o Argent Trust Company d/b/a  
Heritage Trust Company, Agent  
621 N. Robinson Ave., Ste. 100  
Oklahoma City, OK 73102
1479. Fortune Oil Partners, LLC  
P.O. Box 18221  
Oklahoma City, OK 73154
1480. Fortune Oil Properties, LLC  
c/o Argent Trust Company d/b/a  
Heritage Trust Company, Agent  
621 N. Robinson Ave., Ste. 100  
Oklahoma City, OK 73102
1481. Fortune Oil Properties, LLC  
P.O. Box 18221  
Oklahoma City, OK 73154
1482. Fossil, LLC  
c/o Darden Resources, Inc.  
15 E. 5th St., Ste. 2020  
Tulsa, OK 74103
1483. Four D. Energy, Ltd.  
2323 Bryan St., Ste. LB 101  
Dallas, TX 75201
1484. Frances A. Hannifin  
2307 Stagecoach Dr.  
Las Cruces, NM 88011
1485. Frances A. Hannifin  
P.O. Box 350010  
Westminster, CO 80035
1486. Frances Ann Fulton and Kenneth  
Lee Fulton, Trustees of the  
Frances Ann Fulton Living Trust  
dated March 24, 2011 a/d/a the  
Frances Ann Fulton Living Trust  
2201 S. 18th St.  
Chickasha, OK 73018
1487. Frances Ann Fulton Family Trust  
2201 S. 18th  
Chickasha, OK 73018
1488. Frances Ann Fulton, Trustee of the  
Kenneth Lee Fulton Family Trust  
2201 S. 18th St.  
Chickasha, OK 73018
1489. Frances Arthur Grimes, as Trustee  
of the Frances Arthur Grimes  
Family Trust dated January 19,  
1990 a/d/a The Frances Arthur  
Grimes Family Trust  
30989 E. CR 1550  
Pauls Valley, OK 73075
1490. Frances Arthur Grimes, as Trustee  
of the Frances Arthur Grimes  
Family Trust dated January 19,  
1990 a/d/a The Frances Arthur  
Grimes Family Trust  
c/o Katherine Alice Roberts  
1811 Dorchester Pl.  
Nichols Hills, OK 73120
1491. Frances Arthur Grimes, Trustee  
for Lewis Kent Arthur and Lisa  
Arthur  
30989 E. CR 1550  
Pauls Valley, OK 73075
1492. Frances Arthur Grimes, Trustee  
for Lewis Kent Arthur and Lisa  
Arthur  
c/o Katherine Alice Roberts  
1811 Dorchester Pl.  
Nichols Hills, OK 73120
1493. Frances B. Pool and Karolyn Fern  
Pool  
16 W. Razorback Rd.  
Rogers, AR 72758
1494. Frances Fritcher Morris a/k/a  
Frances Marie Morris a/k/a  
Frances Fritcher, If living or if  
deceased, her known and  
unknown heirs, successors, and  
assigns  
c/o Robert Lee Morris  
940 Picketwire Cir.  
Enid, OK 73703
1495. Frances Fritcher Morris a/k/a  
Frances Marie Morris a/k/a  
Frances Fritcher, If living or if  
deceased, her known and  
unknown heirs, successors, and  
assigns  
c/o Sandra Kay Fritcher  
5610 Regents Row  
Tyler, TX 75703
1496. Frances G. Todd  
1625 W. Carolina Ave.  
Chickasha, OK 73018
1497. Frances G. Todd as Guardian of  
the Estate of Sue R. Beasley, still  
living  
1625 W. Carolina Ave.  
Chickasha, OK 73018
1498. Frances Lea Anthony a/k/a  
Frankie Anthony a/k/a Frances  
Anthony a/k/a Francis Anthony  
3178 CS 2810  
Ninnekah, OK 73067
1499. Frances Leach Brown  
13 W. Ranchwood Dr.  
Oklahoma City, OK 73139
1500. Frances Leach Brown as Trustee  
of the Frances Brown Family  
Trust  
13 W. Ranchwood Dr.  
Oklahoma City, OK 73139
1501. Frances M. Whittaker and Mary  
A. Whittaker, Trustees of the  
Whittaker Family Trust  
c/o Michelle Whittaker  
15835 Pauma Valley Dr.  
Pauma Valley, CA 92061
1502. Frances R. Settle  
203 W. Taylor St.  
Lyons, KS 67554
1503. Frances R. Settle  
6203 N. Stinchcomb Ave.  
Oklahoma City, OK 73132

1504. Frances R. Settle  
P.O. Box 706  
Hutchison, KS 67504
1505. Franco-Nevada Delaware, LLC  
Attn: Jeffery D. Jenkins  
1745 Shea Center Dr., Ste. 400  
Highlands Ranch, CO 80129
1506. Frank Bannister Revocable Trust  
dated July 7, 1995  
420 NW 13th St.  
Oklahoma City, OK 73103
1507. Frank Bannister Trust  
c/o Western Oil and Gas  
Development Corporation  
420 NW 13th St.  
Oklahoma City, OK 73103
1508. Frank C. Davis III Investments,  
Ltd.  
c/o Frank C. Davis III  
Management, LLC  
3219 Bryn Mawr Dr.  
Dallas, TX 75225
1509. Frank C. Davis III Investments,  
Ltd.  
P.O. Box 600185  
Dallas, TX 75360
1510. Frank C. Davis, III  
3219 Bryn Mawr Dr.  
Dallas, TX 75225
1511. Frank C. Davis, III  
P.O. Box 600185  
Dallas, TX 75360
1512. Frank C. Szvetez and Caroline  
M. Szvetez Family Trust dated  
June 19, 2009  
16340 Farmers Mine Rd.  
Paonia, CO 81428
1513. Frank Dillard, If living or if  
deceased, his known and unknown  
heirs, successors, and assigns  
c/o Irene J. Drieth  
200 13th St.  
Windsor, CO 80550
1514. Frank G. Eby, Manager of Seana  
Properties, LLC  
1 W. 3rd St., Ste. 1000  
Tulsa, OK 74103
1515. Frank G. Eby, Manager of Seana  
Properties, LLC  
1610 E. 29th St.  
Tulsa, OK 74114
1516. Frank H. Dolf, Jr. and Donna S.  
Dolf, Trustees of the Dolf Family  
Trust dated November 8, 2012  
6405 Beaver Creek Rd.  
Oklahoma City, OK 73162
1517. Frank K. Davis, as Substitute  
Trustee of the James Stockton  
Aikman Trust a/d/a the James S.  
Aikman Trust  
5504 N. Barnes  
Oklahoma City, OK 73112
1518. Frank K. Davis, Successor Trustee  
of the William H. Aikman Trust  
f/b/o Stephen B. Aikman  
5504 N. Barnes  
Oklahoma City, OK 73112
1519. Frank L. and JoAnne Randall  
3301 Shady Creed Ln.  
Moore, OK 73160
1520. Frank S. Kennedy and Asa D.  
Kennedy, Jr., Co-Trustees of the  
Herrick Trust  
c/o F. Scott Kennedy  
12060 Ashland Way  
Shreveport, LA 71106
1521. Frank S. Kennedy as Trustee of  
the Elwood E. Herrick Irrevocable  
Trust dated May 25, 1985  
c/o F. Scott Kennedy  
12060 Ashland Way  
Shreveport, LA 71106
1522. Frank S. Kennedy as Trustee of  
the Herrick Trust, established  
under the Last will and testament  
of Asa D. Kennedy, deceased  
c/o F. Scott Kennedy  
12060 Ashland Way  
Shreveport, LA 71106
1523. Frank Scott Kennedy a/k/a F.  
Scott Kennedy  
12060 Ashland Way  
Shreveport, LA 71106
1524. Frank Sine N. Hudson a/k/a  
Franksense N. Hudson  
2515 S. 18th St.  
Chickasha, OK 73018
1525. Frank Stout Deming, Jr.  
16043 Fox Club Cir.  
Milton, DE 19968
1526. Frank T. Fleet, Inc.  
P.O. Box 729  
Ada, OK 74821
1527. Frank W. Langford  
2465 CS 2910  
Blanchard, OK 73010
1528. Frank W. Langford and Barbara J.  
Langford, as Trustees of the F&B  
Langford Family Trust dated June  
21, 2012  
2465 CS 2910  
Blanchard, OK 73010
1529. Frankie Cassaday a/k/a Franki  
Cassaday  
7070 S. Waco St.  
Foxfield, CO 80016
1530. Franklin Mineral Holdings, LLC  
390 Interlocken Crescent, Ste. 450  
Broomfield, CO 80021
1531. Franklin Resources, LLC  
1101 W. 20th Ave., Ste. 200  
Broomfield, CO 80021
1532. Franklin Resources, LLC  
390 Interlocken Crescent, Ste. 450  
Broomfield, CO 80021
1533. Frannifin Minerals, LLC  
c/o Frances A. Hannifin  
2307 Stagecoach Dr.  
Las Cruces, NM 88011
1534. Frannifin Minerals, LLC  
c/o Frances A. Hannifin  
P.O. Box 350010  
Westminster, CO 80035
1535. Fred M. Flowers a/k/a Freddie M.  
Flowers  
705 Dozer Rd.  
Sulphur, OK 73086
1536. Fred W. Brown a/k/a Fred Brown  
and Barbara B. Brown  
13170 N. MacArthur Blvd.  
Oklahoma City, OK 73142
1537. Freda E. Heister, as Trustee of the  
Freda Heister 2003 Revocable  
Trust, under Agreement dated  
March 21, 2003  
33 Crown Point  
Shawnee, OK 74804
1538. Freda E. Heister, as Trustee of the  
Freda Heister 2003 Revocable  
Trust, under Agreement dated  
March 21, 2003  
c/o Michael Edward Heister  
1908 Willow Way Cir.  
Edmond, OK 73013

1539. Freda E. Heister, as Trustee of the Freda Heister 2003 Revocable Trust, under Agreement dated March 21, 2003  
P.O. Box 264  
Fox, OK 73435
1540. Frederick John Haenchen  
5594 Aztec St.  
Kingston, OK 73439
1541. Frederick John Haenchen, Trustee under the Wild Irrevocable Trust dated January 26, 1974  
5594 Aztec St.  
Kingston, OK 73439
1542. Fredrick James Haenchen  
c/o Frederick John Haenchen  
5594 Aztec St.  
Kingston, OK 73439
1543. Fredrick James Haenchen  
P.O. Box 651  
Paw Creek, NC 28130
1544. Freedom Investment Corp.  
1001 NW 139th St.  
Edmond, OK 73013
1545. Freedom Oil & Gas Corporation  
P.O. Box 18502  
Oklahoma City, OK 73154
1546. Freeman Mineral Investments, LLC  
44965 120th St.  
Byars, OK 74831
1547. Freeman Mineral Investments, LLC  
P.O. Box 128  
Byars, OK 74831
1548. Freeman Mineral Investments, LLC  
P.O. Box 300  
Byars, OK 74831
1549. Freida Gail Morris Jones f/k/a Freda Gail Morris a/k/a Freida Gail Morris  
2207 S. 33rd St.  
Chickasha, OK 73018
1550. Frieda Schuman, as Co-Trustee of the Avrome Schuman Trust of August 28, 1987  
1814 East 47th Pl.  
Tulsa, OK 74105
1551. Frieda Schuman, as Co-Trustee of the Avrome Schuman Trust of August 28, 1987  
c/o Daniel P. Schuman  
4401 S Lewis Pl.  
Tulsa, OK 74105
1552. Frieda Schuman, as Co-Trustee of the Avrome Schuman Trust of August 28, 1987  
c/o Marc Schuman  
10627 Pictured Rocks Dr.  
Peyton, CO 80831
1553. Friend Public School, District C-037  
c/o Alton Rawlins  
1307 CR 1350  
Chickasha, OK 73018
1554. Friend Public School, District C-037  
Rt. 3, Box 278  
Chickasha, OK 73018
1555. Frontier Royalty, LLC  
P.O. Box 40971  
Denver, CO 80204
1556. Frying Pan Properties, LLC  
2821 Freeman Manor Dr.  
Jones, OK 73049
1557. Furthur Energy Solutions, LLC  
2700 NW 26th St.  
Oklahoma City, OK 73107
1558. FYD Royalty, LLC  
6424 Norway Rd.  
Dallas, TX 75230
1559. G. Farrell Ray, III, Trustee of the G.F. Ray, Sr. Trust  
4907 Sea Pines Dr.  
Dallas, TX 75287
1560. G. Farrell Ray, III, Trustee of the G.F. Ray, Sr. Trust  
P.O. Box 702746  
Dallas, TX 75370
1561. G. Farrell Ray, III, Trustee of the GF Royalty Saving Trust  
4907 Sea Pines Dr.  
Dallas, TX 75287
1562. G. Farrell Ray, III, Trustee of the GF Royalty Saving Trust  
P.O. Box 702746  
Dallas, TX 75370
1563. G. Kelton Aker a/k/a Kelton Aker and Diane R. Aker  
1085 N. Madizell Dr.  
Prescott, AZ 86305
1564. G. Melvin Walker and Bertha Lee Walker, Trustees of the G. Melvin Walker and Bertha Lee Walker Revocable Trust  
c/o Virginia Sue Walker White  
2403 Woodlake Dr.  
Santa Rosa, CA 95404
1565. G. Russell McGhee and Frances R. McGhee  
8917 S. Toledo Ave.  
Tulsa, OK 74137
1566. G. Stacy Smith  
P.O. Box 191748  
Dallas, TX 75219
1567. G.M. Close Company, Ltd.  
2900 W. Lindsey St.  
Norman, OK 73072
1568. G.M. Close Company, Ltd.  
350 Brookford Sq.  
Norman, OK 73072
1569. G.M. Close Company, Ltd.  
P.O. Box 722840  
Norman, OK 73070
1570. G.W. Thomas Oil Account, Inc. a/d/a G.W. Thomas Oil Account  
4000 State Hwy. 92  
Chickasha, OK 73018
1571. G.W. Thomas Oil Account, Inc. a/d/a G.W. Thomas Oil Account  
P.O. Box 1673  
Chickasha, OK 73023
1572. G.W. Thomas, III  
4000 State Hwy. 92  
Chickasha, OK 73018
1573. G.W. Thomas, III  
P.O. Box 1673  
Chickasha, OK 73023
1574. G.W. Thomas, III and Julie Lynn Thomas  
4000 State Hwy. 92  
Chickasha, OK 73018
1575. G.W. Thomas, III and Julie Lynn Thomas  
P.O. Box 1673  
Chickasha, OK 73023

1576. Gaedeke Holdings VII, Ltd.  
3710 Rawlins St., Ste. 1000  
Dallas, TX 75219
1577. Gaedeke Holdings VII, Ltd.  
3710 Rawlins St., Ste. 1100  
Dallas, TX 75219
1578. Gail Darlene Bearden  
14959 Lemay St.  
Van Nuys, CA 91405
1579. Gail Kretchmar Warden  
P.O. Box 369  
Seminole, OK 74818
1580. Gala Ann Harper Revocable Trust  
2439 CS 2872  
Chickasha, OK 73018
1581. Gala Ann Harper, Trustee of the  
A.C. Walters Unified Tax Credit  
Family Trust  
2439 CS 2872  
Chickasha, OK 73018
1582. Gala Ann Harper, Trustee of the  
Gala Ann Harper Revocable Trust  
2439 CS 2872  
Chickasha, OK 73018
1583. Galatyn Minerals, LP  
1601 Elm St., Ste. 5000  
Dallas, TX 75201
1584. Galatyn Minerals, LP  
201 Main St., Ste. 400  
Fort Worth, TX 76102
1585. Galatyn Minerals, LP  
c/o Wells Fargo Bank, N.A.  
P.O. Box 41779  
Austin, TX 78704
1586. Gale B. Waldron  
12505 Crystal Gardens Dr.  
Oklahoma City, OK 73170
1587. Gale B. Waldron  
3116 SW 107th St.  
Oklahoma City, OK 73170
1588. Gale Hatch  
4722 Palo Verde Ave.  
Lakewood, CA 90713
1589. Gannett Peak, LLC  
P.O. Box 2944  
Casper, WY 82602
1590. Garland G. and Dana D. Terry  
1334 CR 1350  
Chickasha, OK 73023
1591. Garland Gene Terry  
1334 CR 1350  
Chickasha, OK 73018
1592. Garland Gene Terry  
3410 S. 4th St.  
Chickasha, OK 73018
1593. Garland Gene Terry, as Successor  
Trustee of the Alice Terry  
Revocable Trust dated February 9,  
2015  
1334 CR 1350  
Chickasha, OK 73018
1594. Garland Gene Terry, as Successor  
Trustee of the Alice Terry  
Revocable Trust dated February 9,  
2015  
3410 S. 4th St.  
Chickasha, OK 73018
1595. Garland Terry a/k/a Garland G.  
Terry  
1334 CR 1350  
Chickasha, OK 73018
1596. Garry L. and Mika L. Smith  
2227 CS 2880  
Chickasha, OK 73018
1597. Garry Lynn Smith  
2227 CS 2880  
Chickasha, OK 73018
1598. Gary Allen  
602 S. 8th  
Chickasha, OK 73018
1599. Gary Allen  
c/o Deborah Moon  
1471 CR 1423  
Ninnekah, OK 73067
1600. Gary Allen  
c/o Deborah Moon  
721 W. Country Club Dr.  
Chickasha, OK 73018
1601. Gary Allen Brown a/k/a Gary  
Alan Brown  
6920 Rolling Creek Ln.  
Dallas, TX 75236
1602. Gary and Connie Gall  
1324 CR 1350  
Chickasha, OK 73023
1603. Gary Basey and Deana Basey  
14724 Dalea Dr.  
Oklahoma City, OK 73142
1604. Gary Bruce Williamson  
2005 Wimbledon Dr.  
Arlington, TX 76017
1605. Gary D. Allen  
602 S. 8th St.  
Chickasha, OK 73018
1606. Gary D. and Linda K. Robbins  
1789 CR 1330  
Chickasha, OK 73018
1607. Gary D. and Linda K. Robbins,  
Co-Trustees of Revocable Trust  
1789 CR 1330  
Chickasha, OK 73018
1608. Gary D. Buser a/k/a Gary D.  
Buser and Gloria J. Buser  
7520 N. 143rd East Ave.  
Owasso, OK 74055
1609. Gary D. Pierce Jr. and Jacqueline  
E. Pierce, Trustees of the Pierce  
Living Trust dated April 26, 2007  
3112 Robin Ridge Rd.  
Oklahoma City, OK 73120
1610. Gary D. Pierce Jr. and Jacqueline  
E. Pierce, Trustees of the Pierce  
Living Trust dated April 26, 2007  
521 NW 42nd St.  
Oklahoma City, OK 73118
1611. Gary D. Pierce Jr. and Jacqueline  
E. Pierce, Trustees of the Pierce  
Living Trust dated April 26, 2007  
P.O. Box 20964  
Oklahoma City, OK 73156
1612. Gary D. Pierce, Jr.  
3112 Robin Ridge Rd.  
Oklahoma City, OK 73120
1613. Gary D. Pierce, Jr.  
P.O. Box 20964  
Oklahoma City, OK 73156
1614. Gary Dale Reeves and Lynn Marie  
Reeves, Co-Trustees of the Reeves  
Family Trust Agreement dated  
December 11, 2015  
1430 Via Milanese  
Punta Gorda, FL 33950

1615. Gary David Allen  
c/o Deborah Moon  
1471 CR 1423  
Ninnekah, OK 73067
1616. Gary David Allen  
c/o Moon and Moon  
721 W. Country Club Rd.  
Chickasha, OK 73018
1617. Gary David Gill a/k/a Gary D. Gill  
a/k/a Gary Gill  
612 Rivermont Ct.  
Norman, OK 73072
1618. Gary Dean and Dalana F. Dewbre  
P.O. Box 1536  
Chickasha, OK 73018
1619. Gary Dean Steelman and Lillian  
Marie Steelman, Co-Trustees of  
the Gary Dean Steelman and  
Lillian Marie Steelman Revocable  
Trust dated January 14, 2014  
1785 Hwy. 81  
Amber, OK 73004
1620. Gary Dean Waldron  
712 Painted Forest Rd.  
Norman, OK 73071
1621. Gary Ed and Karen S. Seebeck  
1476 CR 1330  
Chickasha, OK 73018
1622. Gary G. Kunzler  
3112 NW 62nd St.  
Oklahoma City, OK 73112
1623. Gary Gill or Joyce Gill, Trustees,  
or their successors in trust, under  
the Gary Gill Living Trust dated  
September 10, 2019 and any  
amendments thereto  
3309 Cotswold Common  
Norman, OK 73072
1624. Gary Gill or Joyce Gill, Trustees,  
or their successors in trust, under  
the Gary Gill Living Trust dated  
September 10, 2019 and any  
amendments thereto  
612 Rivermont Ct.  
Norman, OK 73072
1625. Gary L. Goldsmith  
1850 Pecos St.  
Lewisville, TX 70577
1626. Gary L. Spotts  
1006 Ranchwood Pl.  
Duncan, OK 73533
1627. Gary Penny a/k/a Gary W. Penny  
2216 35th St., Apt. B  
Los Alamos, NM 87544
1628. Gary R. and Deanna R. Bumpas  
2297 CS 2880  
Chickasha, OK 73018
1629. Gary Reeves  
1430 Via Milanese  
Punta Gorda, FL 33950
1630. Gary Seebeck  
1476 CR 1330  
Chickasha, OK 73018
1631. Gary Singletary  
300 Spring Rd.  
Ruidoso, NM 88345
1632. Gary Singletary  
P.O. Box 364  
Ruidoso, NM 88355
1633. Gary W. Farabaugh a/k/a Gary W.  
Farabough  
820 Wood-N-Creek Rd.  
Ardmore, OK 73401
1634. Gary W. Green  
184 Summer St.  
Lynnfield, MA 01940
1635. Gary W. Hartsburg  
1328 CR 1363  
Chickasha, OK 73018
1636. Gary W. Sterne  
3790 AN CR 2202  
Palestine, TX 75803
1637. Gary W. Sterne and Christina V.  
Sterne, Co-Trustees of the Sterne  
Family Trust dated November 14,  
2006, as amended October 26,  
2011  
3790 AN CR 2202  
Palestine, TX 75803
1638. Gay W. Darnell, Trustee of the  
James E. and Gay W. Darnell  
Trust  
929 Glenmanor Dr.  
Midwest City, OK 73110
1639. Gayla Briscoe  
1352 CR 1350  
Chickasha, OK 73018
1640. Gayla Jean Doussett a/k/a Gayla  
G. Doussett  
3825 SE 25th St.  
Del City, OK 73115
1641. Gayla Sue Bush  
2512 Timberleaf Dr.  
Carrollton, TX 75007
1642. Gayle Jester a/k/a Gail Jester a/k/a  
Gayle Cole Jester  
1318 Carnegie Dr.  
Longview, TX 75601
1643. Gayle Jester a/k/a Gail Jester a/k/a  
Gayle Cole Jester  
504 W. Patricia Dr.  
Overton, TX 75864
1644. Gayle Lee Woods Cain  
c/o Chad Widup  
39905 Grays Airport Rd.  
Lady Lake, FL 32159
1645. Gayle Lee Woods Cain  
c/o Todd Widup  
287 Hampton Ridge Ct.  
Henderson, NV 89002
1646. GB Energy, Inc.  
P.O. Box 1673  
Chickasha, OK 73023
1647. GB Williamson Family Minerals,  
LLC  
2005 Wimbledon Dr.  
Arlington, TX 76017
1648. GBK Corporation  
P.O. Box 21468  
Tulsa, OK 74121
1649. GEAPPL Corporation  
3003 Summer St.  
Stamford, CT 06905
1650. GEC, LLC  
c/o Gay Cox  
6200 Oak Tree Rd.  
Edmond, OK 73025
1651. Gemini Natural Resources, LLC  
1366 E. 15th St.  
Edmond, OK 73013
1652. Gene Anne Thomas a/k/a Gene  
Ann (Thomas) Kulseth  
206 6th Ave. SW  
Bowman, ND 58623



1653. Gene Anne Thomas a/k/a Gene Ann (Thomas) Kulseth  
P.O. Box 401  
Bowman, ND 58623
1654. Gene Fitzpatrick  
4924 Lost Cove Rd.  
Grove, OK 74344
1655. Gene L. Allen, If living or if deceased, his known and unknown heirs, successors, and assigns  
c/o Jason Allen  
11100 Sepulveda Blvd., Ste. 8  
Mission Hills, CA 91345
1656. Gene L. Allen, If living or if deceased, his known and unknown heirs, successors, and assigns  
c/o Jason Allen  
13362 Bradley Ave.  
Sylmar, CA 91342
1657. Gene Sawyer, Trustee of The 1991 Gene Sawyer Revocable Trust  
c/o Lisa Ann Smith  
3201 Black Locust Pl.  
Norman, OK 73071
1658. Gene Sawyer, Trustee of The 1991 Gene Sawyer Revocable Trust  
c/o Lisa Ann Smith  
P.O. Box 5120  
Norman, OK 73070
1659. Gene Thompson a/k/a Gene E. Thompson, If living or if deceased, his known and unknown heirs, successors, and assigns  
c/o Mary Lou Jamison  
P.O. Box 900  
Beggs, OK 74421
1660. General Energy Partners, LLC  
P.O. Box 472029  
Fort Worth, TX 76147
1661. Geneva Cole, If living or if deceased, her known and unknown heirs, successors, and assigns  
P.O. Box 2447  
Ada, OK 74820
1662. Geodyne Nominee Corporation  
c/o Samson Resources II, LLC  
15 E. 5th St., Ste. 1000  
Tulsa, OK 74103
1663. Geodyne Resources, Inc.  
c/o Samson Resources II, LLC  
15 E. 5th St., Ste. 1000  
Tulsa, OK 74103
1664. GeoEnergy West, LLC  
5555 E. 71st St., Ste. 8150  
Tulsa, OK 74136
1665. GeoEnergy West, LLC  
P.O. Box 700127  
Tulsa, OK 74170
1666. George C. Howard, III and Lettie G. Howard, Trustees of the George C. Howard, III and Lettie G. Howard Revocable Trust dated December 28, 2005  
P.O. Box 27425  
Tulsa, OK 74149
1667. George Coley  
1105 7th Ave., Apt. 126  
Fort Worth, TX 76104
1668. George Coley  
c/o Douglas Coley  
261 Pineview Dr.  
Mooresville, IN 46158
1669. George Coley  
c/o Texas Civil Commitment Center  
2600 S. Sunset Ave.  
Littlefield, TX 79339
1670. George D. Allen  
4482 Argonne Ct.  
Aurora, CO 80015
1671. George David Allen  
4482 S. Argonne Ct.  
Aurora, CO 80015
1672. George E. Ferguson  
1111 Pebble Creek Rd.  
Fort Worth, TX 76107
1673. George E. Ferguson  
P.O. Box 510  
Fort Worth, TX 76147
1674. George E. McNeff Jr and Lou McNeff Revocable Trust  
1408 CR 1390  
Chickasha, OK 73018
1675. George F. Smith and Evelyn M. Smith, Co-Trustees, or their successors in trust, under The G.F. and E.M. Smith Family Trust dated September 6, 2006  
7611 Wyatt Lake Dr.  
Lawton, OK 73505
1676. George M. Allen  
451 Del Monte St.  
Crescent City, CA 95531
1677. George M. Close a/k/a George M. Close, Trustee a/k/a G.M. Close  
2900 W. Lindsey  
Norman, OK 73072
1678. George M. Close a/k/a George M. Close, Trustee a/k/a G.M. Close  
350 Brookford Sq.  
Norman, OK 73072
1679. George P. and Lavada J. Kelsey  
1466 CR 1330  
Chickasha, OK 73018
1680. George Reuben Sutton a/k/a George R. Sutton  
10614 Potomac Pl.  
Corpus Christi, TX 78410
1681. George Reuben Sutton a/k/a George R. Sutton  
4138 Round Rock Rd.  
Corpus Christi, TX 78410
1682. George W. Lowry, Jr.  
P.O. Box 1002  
Clinton, OK 73601
1683. Georgia Rolene Hill Cox  
1024 Fay Ave.  
Norman, OK 73069
1684. Gerald and Kathleen Chamales  
359 N. Bristol Ave.  
Los Angeles, CA 90049
1685. Gerald Roger Jantz  
3317 N. 70th St.  
Lincoln, NE 68507
1686. Gerald W. and Jerri A. Hartsburg  
1328 CR 1363  
Chickasha, OK 73018
1687. Gerry R. Kerr  
3229 SW 105th Ter.  
Oklahoma City, OK 73170

1688. GHK Company, LLC a/k/a GHK Company, LP  
6305 Waterford Blvd., Ste. 470  
Oklahoma City, OK 73118
1689. GHK Royalty, LLC  
6305 Waterford Blvd., Ste. 470  
Oklahoma City, OK 73118
1690. Gib Knight  
1930 Village Center Cir., Ste. 3  
Las Vegas, NV 89134
1691. Gib Knight  
9400 Tournament Canyon Dr.  
Las Vegas, NV 89144
1692. Gila Group, LP a/k/a Gila Group  
c/o Keith Langford, III  
3030 Bryan St., Ste. 407  
Dallas, TX 75204
1693. Gila Group, LP a/k/a Gila Group  
P.O. Box 1404600  
Dallas, TX 75214
1694. Giles Energy 2019, Inc.  
5902 Corinthian Park Dr.  
Spring, TX 77379
1695. Giles Energy, Inc.  
5902 Corinthian Park Dr.  
Spring, TX 77379
1696. Gladstone Royalties, LLC  
c/o Riviera Resources, Inc.  
717 Texas Ave., Ste. 2000  
Houston, TX 77002
1697. Gleason Oil & Gas, LLC  
100 Crescent Ct., Ste. 700  
Dallas, TX 75201
1698. Gleason Oil & Gas, LLC  
2911 Turtle Creek Blvd., Ste.  
1100  
Dallas, TX 75219
1699. Glebe Royalty, LLC  
6305 Waterford Blvd., Ste. 470  
Oklahoma City, OK 73118
1700. Glen R. Paty  
P.O. Box 160  
Chickasha, OK 73023
1701. Glenda Wilkerson a/k/a Glenda M. Wilkerson  
9 Hospital Dr., Apt. 117  
Canyon, TX 79015
1702. Glenn A. Smith II  
8608 Rockdale Ln.  
Springfield, VA 22153
1703. Glenn A. Smith II, Trustee of the Glenn A. Smith II Living Trust  
dated July 30, 2018  
8608 Rockdale Ln.  
Springfield, VA 22153
1704. Glenn Alen Drewry  
828 S. 19th St.  
Chickasha, OK 73018
1705. Glenn Dale Payne and Karen Payne  
13501 S. Mustang Rd.  
Mustang, OK 73064
1706. Glenn David Dyer  
P.O. Box 351  
Clinton, OK 73601
1707. Glenn J. Zink II  
1322 CR 1363  
Chickasha, OK 73018
1708. Glenn Mar Farms, Inc. a/k/a Glen Mar Farms, Inc.  
c/o Glenn Payne  
13501 S. Mustang Rd.  
Mustang, OK 73064
1709. Glenn Mar Farms, Inc. a/k/a Glen Mar Farms, Inc.  
c/o Rita Estes  
12900 S. Czech Hall Rd.  
Mustang, OK 73064
1710. Glenna Laird a/k/a Glenna F. Laird  
1115 W. Florida Ave.  
Chickasha, OK 73018
1711. Glenna Laird a/k/a Glenna F. Laird  
3021 W. Carolina Ave.  
Chickasha, OK 73018
1712. Glenna Laird a/k/a Glenna F. Laird  
P.O. Box 1403  
Chickasha, OK 73023
1713. Glenwood Holdings, LLC  
3838 Oak Lawn Ave., Ste. 910  
Dallas, TX 75219
1714. Global 7 Resources, LLC  
P.O. Box 1547  
Georgetown, TX 78627
1715. Global 7 Resources, LLC  
P.O. Box 520  
Bullard, TX 75757
1716. Global 7 Resources, LLC  
P.O. Box 720072  
Dallas, TX 75372
1717. Glynn S. Hill  
c/o Phillip W. Hill  
2473 15th St.  
Springfield, OR 97477
1718. Glynn S. Hill, Trustee of the Glynn S. Hill Revocable Living Trust dated March 31, 2015 a/d/a The Glynn S. Hill Revocable Living Trust  
2473 15th St.  
Springfield, OR 97477
1719. Godfrey J. Holasek, Jr.  
600 W. Etowah Rd.  
Noble, OK 73068
1720. Godfrey J. Holasek, Jr. and Sandra Holasek  
600 W. Etowah Rd.  
Noble, OK 73068
1721. Golden Plains Acquisitions, LLC  
5200 E. Elk Ave.  
Duncan, OK 73533
1722. Golden Plains Acquisitions, LLC  
P.O. Box 1202  
Duncan, OK 73533
1723. Gordon Cummings a/k/a Gordon L. Cummings  
13800 E. 87th Ct. N  
Owasso, OK 74055
1724. Gordon Cummings a/k/a Gordon L. Cummings  
P.O. Box 171  
Owasso, OK 74055
1725. Gordon D. Barnard  
2182 CS 2890  
Chickasha, OK 73018
1726. Gordon Lincoln Cummings, Trustee of the Cummings Family Trust  
13800 E. 87th Ct. N  
Owasso, OK 74055

1727. Gordon Lincoln Cummings, Trustee of the Cummings Family Trust  
P.O. Box 171  
Owasso, OK 74055
1728. Gordon Prather, Trustee of the Wickham Irrevocable Trust B  
2700 W. 16th Ave., #307  
Amarillo, TX 79102
1729. Gordon Prather, Trustee of the Wickham Irrevocable Trust B  
c/o Dawna Gayle Prather  
5313 Wheeler Ln.  
Amarillo, TX 79110
1730. Gordon Weaver  
2922 CS 2966  
Alex, OK 73002
1731. Goss Family Limited Partnership  
P.O. Box 700268  
Tulsa, OK 74170
1732. Goyo A. and Lindsie Garcia  
1703 CR 1330  
Chickasha, OK 73018
1733. Grady County Board Of Commissioners In The State Of Oklahoma  
326 W. Choctaw Ave.  
Chickasha, OK 73018
1734. Grady County Board Of Commissioners In The State Of Oklahoma  
P.O. Box 1009  
Chickasha, OK 73023
1735. Grady County Oklahoma  
326 W. Choctaw Ave.  
Chickasha, OK 73018
1736. Grady County Oklahoma  
P.O. Box 1009  
Chickasha, OK 73023
1737. Granada Holdings, LLC  
2312 Belleview Dr.  
Oklahoma City, OK 73112
1738. Granada Holdings, LLC  
P.O. Box 18744  
Oklahoma City, OK 73154
1739. Grand Ramble, LLC  
9928 Crestwick Dr.  
Dallas, TX 75238
1740. Grant C. Stebbins  
811 8th Ave. N.  
Great Falls, MT 59401
1741. GreenPeak Resources  
c/o David Schultz  
2009 N. Ross Ave.  
Oklahoma City, OK 73107
1742. Greenstar Energy Production, LLC  
c/o Greenstar Energy, LLC  
101 Park Ave., Ste. 1000  
Oklahoma City, OK 73102
1743. Greenstar Energy Production, LLC  
c/o Greenstar Energy, LLC  
P.O. Box 752  
Oklahoma City, OK 73101
1744. Greenstar Operating, LLC  
c/o Greenstar Resources Operating, LLC  
P.O. Box 721930  
Norman, OK 73070
1745. Greenstar Resources Operating, LLC  
P.O. Box 721930  
Norman, OK 73070
1746. Greenstar Resources, LLC  
P.O. Box 721930  
Norman, OK 73070
1747. Greg Mobley  
700 W. Hwy. 277  
Ninnekah, OK 73067
1748. Gregory D. and Paula Stephens Living Trust, Gregory D. and Paula Stephens, Trustees  
P.O. Box 1835  
Chickasha, OK 73018
1749. Gregory K. Denson a/k/a Gregory Kyle Denson  
37750 State Hwy. 31  
Coalgate, OK 74538
1750. Grey Rock Cavalier, LLC  
2911 Turtle Creek Blvd., Ste. 1150  
Dallas, TX 75219
1751. Grizzly Operating, LLC  
5847 San Felipe, Ste. 3000  
Houston, TX 77057
1752. GT Mineral Holdings, LLC  
841 Hersch Ave.  
Pagosa Springs, CO 81147
1753. Guard Exploration, LP  
14000 Quail Springs Pkwy., Ste. 5000  
Oklahoma City, OK 73134
1754. Gulfport Midcon, LLC  
3001 Quail Springs Pkwy.  
Oklahoma City, OK 73134
1755. Guy D. Garrett and Betty L. Garrett, Trustees of the Guy D. and Betty L. Garrett Family Trust under Instrument dated July 29, 2015  
8030 Frankford Rd., Apt. 130  
Dallas, TX 75252
1756. Guy Davis, if living or if deceased, his known and unknown heirs, successors, and assigns  
c/o Kenny Davis  
14881 Wildwing Pl.  
Gravette, AR 72736
1757. Guy Geaudreau  
P.O. Box 272  
Caliente, NV 89008
1758. Gwen Ann Shull Dodson  
6855 NE Otipoby Rd.  
Elgin, OK 73538
1759. H&H Cattle Ranch, LLC  
1879 CR 1343  
Chickasha, OK 73018
1760. H. Stacy LaBare, Successor Trustee of the Ross Miller Mineral Trust  
610 Tweed Springs Rd.  
Greeneville, TN 37743
1761. H. Stacy LaBare, Successor Trustee of the Trust Agreement of Ross H. Miller dated January 21, 1988  
610 Tweed Springs Rd.  
Greeneville, TN 37743
1762. H.C. Miller, If living or if deceased, known and unknown heirs, successors, and assigns thereof  
c/o Laurence D. Miller, III  
P.O. Box 49130  
Austin, TX 78765

1763. H.I.K. Corporation  
3360 Norcross Ln.  
Dallas, TX 75229
1764. H.I.K. Corporation  
c/o Timothy Dowd, Registered  
Agent  
12601 Oakdale Forest Ct.  
Edmond, OK 73013
1765. Hal French, LLC  
209 French Park Pl.  
Edmond, OK 73034
1766. Hal French, LLC  
P.O. Box 1265  
Edmond, OK 73083
1767. Hal G. McKnight a/k/a Hal Green  
McKnight  
6509 N. Lenox Ave.  
Nichols Hills, OK 73116
1768. Hamil Oil & Gas, LLC a/d/a  
Hamil Services, Inc.  
15748 Beverly Dr.  
Kingfisher, OK 73750
1769. Hammack-Rocket Properties, LLC  
4925 Greenville Ave., PMB 61  
Dallas, TX 75206
1770. Hammack-Rocket Properties, LLC  
4925 Greenville Ave., Ste. 1150  
Dallas, TX 75206
1771. Hannah Meeske n/k/a Hannah  
Gordon and Toby Gordon  
1665 CR 1380  
Chickasha, OK 73018
1772. Hannah Meeske n/k/a Hannah  
Gordon and Toby Gordon  
4200 S. Washington Ave.  
Elk City, OK 73644
1773. Harbor Island Energy, Inc.  
P.O. Box 1401  
Edmond, OK 73083
1774. Harbor Springs Royalty Company,  
LLC  
9520 N. May Ave., Ste. 200  
Oklahoma City, OK 73120
1775. Harbor Springs Royalty Company,  
LLC  
c/o Bank of Oklahoma  
499 W. Sheridan Ave.  
Oklahoma City, OK 73102
1776. Harbor Springs Royalty Company,  
LLC  
c/o BOKF, N.A., Agent  
P.O. Box 1588  
Tulsa, OK 74101
1777. Harbor Springs Royalty Company,  
LLC  
c/o BOKF, N.A., Agent  
P.O. Box 3499  
Tulsa, OK 74101
1778. Harbor Springs Royalty Company,  
Ltd.  
9520 N. May Ave., Ste. 200  
Oklahoma City, OK 73120
1779. Harbor Springs Royalty Company,  
Ltd.  
c/o Bank of Oklahoma  
499 W. Sheridan Ave.  
Oklahoma City, OK 73102
1780. Harbor Springs Royalty Company,  
Ltd.  
c/o BOKF, N.A., Agent  
P.O. Box 1588  
Tulsa, OK 74101
1781. Harbor Springs Royalty Company,  
Ltd.  
c/o BOKF, N.A., Agent  
P.O. Box 3499  
Tulsa, OK 74101
1782. Harley Jones and Janice Jones  
Revocable Living Trust dated  
January 3, 2006 a/d/a the Harley  
Jones and Janice Jones Revocable  
Living Trust  
c/o Janice Jones, Trustee  
1693 Selah Loop Rd.  
Selah, WA 98942
1783. Harley Jones and Janice Jones  
Revocable Living Trust dated  
January 3, 2006 a/d/a the Harley  
Jones and Janice Jones Revocable  
Living Trust  
c/o Janice Jones, Trustee  
P.O. Box 1357  
Selah, WA 98942
1784. Harold D. Moffat  
3275 W. Woodmen Rd.  
Colorado Springs, CO 80919
1785. Harold Dean Nichols, If living or  
if deceased, his known and  
unknown heirs, successors, and  
assigns  
1010 W. 121st South  
Jenks, OK 74037
1786. Harold Dean Nichols, If living or  
if deceased, his known and  
unknown heirs, successors, and  
assigns  
c/o Pamela Elaine Nichols  
2135 Yellow Page Rd.  
Ratliff City, OK 73481
1787. Harold Dean Nichols, If living or  
if deceased, his known and  
unknown heirs, successors, and  
assigns  
c/o Pamela Elaine Nichols  
2331 Yellow Page Rd.  
Ratliff City, OK 73481
1788. Harold Dean Nichols, If living or  
if deceased, his known and  
unknown heirs, successors, and  
assigns  
c/o Rodney Nichols  
2818 Learly Ln.  
Altus, OK 73521
1789. Harold F. Reese and Vivian A.  
Reese, as Co-Trustees of the  
Harold F. Reese Trust dated  
October 22, 1980  
c/o John F. Reese  
P.O. Box 501  
Anadarko, OK 73005
1790. Harold J. Trepagnier and Dorothy  
H. Trepagnier, as Trustees of the  
Trepagnier Living Trust dated  
October 8, 1998  
11320 N. Council Rd., Apt. 114  
Oklahoma City, OK 73162
1791. Harold J. Trepagnier and Dorothy  
H. Trepagnier, as Trustees of the  
Trepagnier Living Trust dated  
October 8, 1998  
9320 NW Expy.  
Yukon, OK 73099
1792. Harolyn and John Long Living  
Trust  
1609 Mistletoe Ln.  
Edmond, OK 73034
1793. Harolyn and John Long Revocable  
Trust  
1609 Mistletoe Ln.  
Edmond, OK 73034

1794. Harper Family Trust; Thomas Lee Harper, Successor Trustee  
c/o Thomas Harper  
825 Timberdale St.  
Grand Prairie, TX 75052
1795. Harper Revocable Living Trust  
1282 CR 1344  
Chickasha, OK 73018
1796. Harriet Diwan a/k/a Harriet A. Diwan  
1775 N. Overfield Rd.  
Casa Grande, AZ 85194
1797. Harris Foundation, Inc.  
1330 Post Oak Blvd.  
Houston, TX 77056
1798. Harris Foundation, Inc.  
c/o Frank W. Merrick, Agent  
1024 E. Britton Rd., Ste. 200  
Oklahoma City, OK 73131
1799. Harry Harvey Hill, III  
P.O. Box 789  
Eufaula, OK 74432
1800. Harry J. Schafer, Jr., Trustee of the Mary E. Grisso Trust No. 1  
c/o Harry J. Schafer, III  
2801 NW 57th St.  
Oklahoma City, OK 73112
1801. Harry J. Schafer, Jr., Trustee of the Mary E. Grisso Trust No. 1  
c/o Harry J. Schafer, III  
18801 Wolf Creek Dr.  
Edmond, OK 73012
1802. Harry K. Moore, III and Kristin K. Moore, Co-Trustees of the Grandchildren's Trust B  
P.O. Box 156  
Lindsay, OK 73052
1803. Harry K. Moore, IV  
49 Willy Boy Loop  
Mead, OK 73449
1804. Harry K. Moore, IV  
602 W. Creek St.  
Lindsay, OK 73052
1805. Harry K. Moore, Jr. as Trustee of the Harry K. Moore, Jr. Trust  
c/o Harry K. Moore, III  
P.O. Box 156  
Lindsay, OK 73052
1806. Harry K. Moore, Jr. as Trustee of the Harry K. Moore, Jr. Trust  
c/o Harry K. Moore, IV  
49 Willy Boy Loop  
Mead, OK 73449
1807. Harry K. Moore, Jr. as Trustee of the Harry K. Moore, Jr. Trust  
c/o Harry K. Moore, IV  
602 W. Creek St.  
Lindsay, OK 73052
1808. Harry Kent Moore, III a/k/a Harry K. Moore  
P.O. Box 156  
Lindsay, OK 73052
1809. Harry Kent Moore, III a/k/a Harry K. Moore and Joy Lynn Moore  
a/k/a Joy L. Moore  
P.O. Box 156  
Lindsay, OK 73052
1810. Harry L. Green  
c/o Gary W. Green  
184 Summer St.  
Lynnfield, MA 01940
1811. Harry Moore, Jr., If living or if deceased, his known and unknown heirs, successors, and assigns  
c/o Harry K. Moore, III  
P.O. Box 156  
Lindsay, OK 73052
1812. Harry Moore, Jr., If living or if deceased, his known and unknown heirs, successors, and assigns  
c/o Harry K. Moore, IV  
49 Willy Boy Loop  
Mead, OK 73449
1813. Harry Moore, Jr., If living or if deceased, his known and unknown heirs, successors, and assigns  
c/o Harry K. Moore, IV  
602 W. Creek St.  
Lindsay, OK 73052
1814. Harry Phillips Kliewer, Trustee of the GST Exempt Frank Brent Kliewer Trust under the Marilyn P. Kliewer Revocable Living Trust dated December 10, 1993  
100 E. 7th St.  
Cordell, OK 73632
1815. Harry Phillips Kliewer, Trustee of the GST Exempt Harry Phillips Kliewer Trust under the Marilyn P. Kliewer Revocable Living Trust dated December 10, 1993  
100 E. 7th St.  
Cordell, OK 73632
1816. Harry Phillips Kliewer, Trustee of the Harry Phillips Kliewer Revocable Living Trust dated September 28, 1995  
100 E. 7th St.  
Cordell, OK 73632
1817. Harry Phillips Kliewer, Trustee or his successors in trust under the GST Exempt Credit Shelter Trust under the Marilyn P. Kliewer Revocable Living Trust dated December 10, 1993  
100 E. 7th St.  
Cordell, OK 73732
1818. Harvard Petroleum Company, LLC  
200 E. 2nd St.  
Roswell, NM 88202
1819. Harvard Petroleum Company, LLC  
400 N. Pennsylvania Ave., Ste. 450  
Roswell, NM 88202
1820. Harvard Petroleum Company, LLC  
P.O. Box 936  
Roswell, NM 88201
1821. Har-Vest, LLC  
200 E. 2nd St.  
Roswell, NM 88202
1822. Har-Vest, LLC  
P.O. Box 936  
Roswell, NM 88201
1823. Harvey A. Miears Jr.  
1586 Hwy. 62  
Chickasha, OK 73018
1824. Haskell Horn 1999 Revocable Trust under Agreement dated February 18, 1999  
c/o Haskell Horn Family Limited Partnership  
P.O. Box 34598  
Fort Worth, TX 76162

1825. Haskell Horn Family Limited Partnership  
c/o Guardian MM, LLC, Agent  
P.O. Box 34598  
Fort Worth, TX 76162
1826. Hatfield Ranch, LLC  
131 Dean A. McGee, Loft 409  
Oklahoma City, OK 73112
1827. Have Energy, Inc.  
4217 Lively Ln.  
Dallas, TX 75220
1828. Have Energy, Inc.  
5924 Royal Ln., #167  
Dallas, TX 75230
1829. Have Energy, Inc.  
7107 Lupton Dr.  
Dallas, TX 75225
1830. Have Energy, Inc.  
8117 Preston Rd., Ste. 300  
Dallas, TX 75225
1831. Haven of Rest Ministries  
3741 Merced Dr., Ste. H  
Riverside, CA 92503
1832. Haven of Rest Ministries  
P.O. Box 79997  
Riverside, CA 92513
1833. Haven of Rest Ministries,  
formerly The Crew of the Good  
Ship Grace, Inc.  
c/o Haven of Rest Ministries  
3741 Merced Dr., Ste. H  
Riverside, CA 92503
1834. Haven of Rest Ministries,  
formerly The Crew of the Good  
Ship Grace, Inc.  
c/o Haven of Rest Ministries  
P.O. Box 79997  
Riverside, CA 92513
1835. Hawthorne Resources, LLC  
2201 Civic Cir., Ste. 509  
Amarillo, TX 79109
1836. Hayley M. Felisbino and Victor L.  
Felisbino Dias  
1322 CR 1340  
Chickasha, OK 73023
1837. Hazeltine Holdings Corporation  
8100 N. Classen Blvd., Ste. 109  
Oklahoma City, OK 73114
1838. Hazeltine Holdings Corporation  
P.O. Box 20726  
Oklahoma City, OK 73156
1839. Hazeltine Minerals, LLC  
c/o Hazeltine Holdings  
Corporation  
8100 N. Classen Blvd., Ste. 109  
Oklahoma City, OK 73114
1840. Hazeltine Minerals, LLC  
c/o Hazeltine Holdings  
Corporation  
P.O. Box 20726  
Oklahoma City, OK 73156
1841. H-B Exploration  
1768 Tattenham Rd.  
Encinitas, CA 92024
1842. H-B Exploration  
425 Santa Fe Dr.  
Encinitas, CA 92024
1843. H-B Exploration  
664 Bayview Ln.  
Arroyo Grande, CA 93420
1844. HDBC Investments, Ltd. a/d/a  
HBDC Investments, Ltd.  
P.O. Box 12766  
Dallas, TX 75225
1845. Healey, LP  
311 Drew St. SW  
Ardmore, OK 73401
1846. Healey, LP  
c/o Colton B. Healey, Registered  
Agent  
1100 S. Rockford Rd.  
Ardmore, OK 73401
1847. Healey, LP  
c/o Colton B. Healey, Registered  
Agent  
P.O. Box 2120  
Ardmore, OK 73402
1848. Heath Holding, LLC  
2001 Pearson Dr.  
Midwest City, OK 73110
1849. Heath Holding, LLC  
P.O. Box 30138  
Midwest City, OK 73140
1850. Heath Leigh  
3131 W. Baylor Ln.  
Chandler, AZ 85226
1851. Heath Leigh  
40438 W. Helen Ct.  
Maricopa, AZ 85138
1852. Heath Leigh  
995 E. Baseline Rd., Apt. 2006  
Tempe, AZ 85283
1853. Heather H. Campbell  
5047 Kimball Ave.  
Kansas City, KS 66104
1854. Heather L. Baker Underwood  
a/k/a Heather Baker Underwood  
f/k/a Heather L. Underwood f/k/a  
Heather Lee Baker a/k/a Heather  
L. Baker  
3910 W. 6Th Ave., #220  
Stillwater, OK 74074
1855. Heather L. Baker Underwood  
a/k/a Heather Baker Underwood  
f/k/a Heather L. Underwood f/k/a  
Heather Lee Baker a/k/a Heather  
L. Baker  
4812 S. Range Rd.  
Stillwater, OK 74074
1856. Heavy Metal Iron Works, LLC  
1735 Hwy. 62  
Chickasha, OK 73018
1857. Hefner Company, Inc.  
P.O. Box 2177  
Oklahoma City, OK 73101
1858. Hefner Energy Holdings, LLC  
309 NW 13th St.  
Oklahoma City, OK 73103
1859. Hefner Energy, LLC  
309 NW 13th St.  
Oklahoma City, OK 73103
1860. Heisenberg Holdings, LLC  
P.O. Box 2878  
Norman, OK 73070
1861. Heister Family, LLC  
P.O. Box 264  
Fox, OK 73425
1862. Helen Christen Clements a/k/a  
Helen Christina Clements  
2912 Mirage St.  
Yukon, OK 73099

1863. Helen H. Bowden, If living or if deceased, her known and unknown heirs, successors, and assigns  
c/o Judy L. Buchanan  
402 Francis St.  
Enid, OK 73703
1864. Helen W. Standridge  
2055 CS 2890  
Amber, OK 73004
1865. Helen Yolanda Rehkopf Stager  
2681 SE River Rd., Space 9  
Hillsboro, OR 97123
1866. Helen Yolanda Rehkopf Stager  
2805 26th Ave.  
Forest Grove, OR 97116
1867. Helmerich & Payne, Inc.  
1437 S. Boulder Ave.  
Tulsa, OK 74119
1868. Hemisphere Properties Corporation  
14760 Memorial Dr., Ste. 204  
Houston, TX 77079
1869. Hemisphere Properties Corporation  
P.O. Box 19529  
Houston, TX 77224
1870. Henderson Minerals, LLC  
7844 S. Espana Way  
Centennial, CO 80016
1871. Henry A. Holasek or Tina M. Holasek, Trustees or their successors in trust, under the Henry R. Holasek Living Trust dated April 2, 2019 and any amendments thereto  
4404 Hunters Hill Cir.  
Norman, OK 73072
1872. Henry C. and Reba A. Townsend  
1346 CR 1340  
Chickasha, OK 73018
1873. Henry G. Kleemeier, Trustee of the Henry G. Kleemeier Trust dated August 1, 1996  
2651 S. Yorktown Ave.  
Tulsa, OK 74114
1874. Henry Ray Holasek a/k/a Henry R. Holasek  
4404 Hunters Hill Cir.  
Norman, OK 73072
1875. Herculano Ramos  
2116 CS 2900  
Chickasha, OK 73018
1876. Heritage Resources - NonOp, LLC  
P.O. Box 13580  
Oklahoma City, OK 73113
1877. Heritage Trust Company  
621 N. Robinson, Ste. 100  
Oklahoma City, OK 73102
1878. Hermitage Holdings, LLC  
P.O. Box 926  
Chickasha, OK 73023
1879. Hewitt Mineral Corporation  
P.O. Box 1388  
Ardmore, OK 73402
1880. Hibarger Hill Properties  
1468 CR 1340  
Chickasha, OK 73018
1881. Hillman Royalties, LP  
1415 S. Voss, Ste. 110-105  
Houston, TX 77057
1882. Hinman Farms, LLC  
1833 Devondale Cir.  
Charleston, WV 25314
1883. HK Resources, LLC  
5791 Pelican Shores Ct.  
Longmont, CO 80504
1884. HK Resources, LLC  
1632 San Marina Blvd.  
Miramar Beach, FL 32550
1885. HMMGT, LLC  
37500 State Hwy. 31  
Coalgate, OK 74538
1886. HMMGT, LLC  
P.O. Box 345  
Coalgate, OK 74538
1887. HMMGT, LLC  
RR 5, Box 305  
Coalgate, OK 74538
1888. HoJoJac Properties, LLC  
c/o Joe Gordon Humphrey, Jr.  
3403 Challaway Ln.  
Frisco, TX 75033
1889. Holasek Oil and Gas Company, LLC  
600 W. Etowah Rd.  
Noble, OK 73068
1890. Holli Lynn Taylor  
289 CR 1190  
Minco, OK 73059
1891. Holly Deann Bridwell Living Trust dated December 27, 1994  
6516 NW 109th St.  
Oklahoma City, OK 73162
1892. Holt L. Durham  
406 Lakeland Crescent  
Yorktown, VA 23693
1893. Holt L. Durham  
610 Clearview Ct.  
Columbia, SC 29212
1894. Holy Name Catholic Church a/k/a Holy Name of Jesus Catholic Church a/k/a Holy Name Catholic Church of Chickasha, Oklahoma  
210 S. 7th St.  
Chickasha, OK 73018
1895. Holy Name Catholic Church a/k/a Holy Name of Jesus Catholic Church a/k/a Holy Name Catholic Church of Chickasha, Oklahoma  
Attn: David Johnson  
P.O. Box 32180  
Oklahoma City, OK 73123
1896. Homer Ward Hill a/k/a Ward Homer Hill  
2202 Oil Center  
Houston, TX 77073
1897. Homer Ward Hill a/k/a Ward Homer Hill  
2238 CS 2920  
Chickasha, OK 73018
1898. Homer Ward Hill a/k/a Ward Homer Hill and Shelley A. Hill  
2202 Oil Center  
Houston, TX 77073
1899. Homer Ward Hill a/k/a Ward Homer Hill and Shelley A. Hill  
2238 CS 2920  
Chickasha, OK 73018
1900. Hook Echo, LLC  
1000 W. Wilshire Blvd., Ste. 123-C  
Oklahoma City, OK 73116
1901. Hook Echo, LLC  
c/o John Thompson  
2506 NW 66th St.  
Oklahoma City, OK 73116

1902. Hook Echo, LLC  
c/o John Thompson  
39 NE 24th St.  
Oklahoma City, OK 73105
1903. Hope Anne Owens  
7501 W. Britton Rd., Apt. 122  
Oklahoma City, OK 73132
1904. Hopps Oil & Gas, Inc.  
1729 Kingsbury Ln.  
Nichols Hills, OK 73116
1905. Hopps Oil & Gas, Inc.  
c/o Marks & Round  
7312 N. MacArthur Blvd.  
Oklahoma City, OK 73132
1906. Houston E. Hill Jr. and William F. Hill  
Box 129  
Lake Hill, NY 12448
1907. Howard C. Mann, as Trustee for Phillip Andrew McNeill  
c/o Phillip Andrew McNeill  
12505 New Dominion Pkwy., Apt. 102  
Reston, VA 20190
1908. Howard D. Christian  
607 Park Knoll  
Katy, TX 77450
1909. Howard Pruser  
1817 CR 209  
Winters, TX 79567
1910. Howard Wade Cunningham  
2598 CS 2890  
Chickasha, OK 73018
1911. Huckins Trust dated 9/17/2012;  
Charlotte C. Huckins and Paul Huckins, Trustees  
1310 Noble Way  
Flower Mound, TX 75022
1912. Hugh E. Ledbetter, Trustee of the Hugh E. Ledbetter Real Estate & Mineral Interest Trust dated August 17, 1999  
c/o BOKF, N.A.  
P.O. Box 1588  
Tulsa, OK 74101
1913. Hugh E. Ledbetter, Trustee of the Hugh E. Ledbetter Real Estate & Mineral Interest Trust dated August 17, 1999  
c/o BOKF, N.A.  
P.O. Box 3499  
Tulsa, OK 74101
1914. Hugh S. Johnston  
c/o Ann J. Taubel  
1370 Quail Run Ct.  
Zionsville, IN 46077
1915. Hugh S. Johnston  
c/o Ann J. Taubel  
1370 Whistle Way  
Zionsville, IN 46077
1916. Hugh W. Belford, If living or if deceased, his known and unknown heirs, successors, and assigns  
c/o Debra Belford  
16897 W. Hwy. 51  
Marshall, OK 73056
1917. Hulme Gas and Oil Company  
P.O. Box 692  
Chickasha, OK 73023
1918. Husky Energy, LLC  
2281 CS 2920  
Chickasha, OK 73018
1919. Huston Energy Corporation  
P.O. Box 5318  
Enid, OK 73702
1920. Hyridge Energy Partners Resources I, LLC  
2150 W. 29th St., Ste. 500  
Denver, CO 80211
1921. I Systems, LLC  
2415 N. Walnut Ave.  
Oklahoma City, OK 73105
1922. I Systems, LLC  
400 Oakdale Forest Rd.  
Edmond, OK 73013
1923. I Systems, LLC  
P.O. Box 2273  
Oklahoma City, OK 73101
1924. Ian James Reynolds  
1639 11th St.  
Los Osos, CA 93402
1925. Ida Mae Cook a/k/a Ida May Cook  
P.O. Box 345  
Perry, OK 73077
1926. Ida Thelma Franks a/k/a Thelma Franks  
c/o Robert J. Hays  
3339 S. 16th St., #16  
Chickasha, OK 73018
1927. III Legit, LLC  
927 NE 27th St.  
Moore, OK 73160
1928. III Legit, LLC  
c/o Jennings Land Company, LLC  
5400 W. Franklin  
Norman, OK 73072
1929. Imojean Tunnell  
6206 Elmhurst  
Amarillo, TX 79106
1930. Incon Royalty Joint Venture a/d/a Icon Royalty Joint Venture  
c/o Joe Cassody, Sole Owner  
8425 S. 84th East Pl.  
Tulsa, OK 74133
1931. Incon Royalty Joint Venture a/d/a Icon Royalty Joint Venture  
P.O. Box 701530  
Tulsa, OK 74170
1932. Incon Royalty Joint Venture a/d/a Icon Royalty Joint Venture  
P.O. Box 702416  
Tulsa, OK 74170
1933. Indianola Resources, LLC  
P.O. Box 18403  
Oklahoma City, OK 73154
1934. Indigo Minerals, LLC  
600 Travis St., Ste. 5500  
Houston, TX 77002
1935. Inez Fritcher a/k/a Inez S. Fritcher, If living or if deceased, her known and unknown heirs, successors, and assigns  
c/o Robert Lee Morris  
940 Picketwire Cir.  
Enid, OK 73703
1936. Inez Fritcher a/k/a Inez S. Fritcher, If living or if deceased, her known and unknown heirs, successors, and assigns  
c/o Sandra Kay Fritcher  
5610 Regents Row  
Tyler, TX 75703
1937. Integrity Energy, LLC  
P.O. Box 10253  
Midland, TX 79702



1938. Integrity Oil & Gas, LLC  
P.O. Box 918  
Eureka, MT 59917
1939. International Mining Corporation  
c/o David H. Murdock  
10000 Stockdale Hwy., Ste. 300  
Bakersfield, CA 93311
1940. International Mining Corporation  
P.O. Box 269091  
Oklahoma City, OK 73126
1941. Investors Royalty Company, Inc.  
c/o PEC Minerals, LP  
16400 Dallas Pkwy., Ste. 400  
Dallas, TX 75248
1942. Ira J. Mann Jr.  
4700 W. 13th St. N., Apt. 1117  
Wichita, KS 67212
1943. Ira L. Linn Revocable Trust dated  
May 27, 1994  
c/o Patsy Linn  
1720 CS 2760  
Verden, OK 73092
1944. Irene K. Park, Trustee of the Irene  
K. Park Revocable Living Trust  
dated June 13, 2018  
2602 Lakewood Dr.  
Chickasha, OK 73018
1945. Irene Owens Lehew f/k/a Irene  
Owens Carpenter  
1615 Opal St.  
Chickasha, OK 73018
1946. Irene Owens Lehew f/k/a Irene  
Owens Carpenter  
1628 Old Hwy. 81  
Chickasha, OK 73018
1947. Iris Annette Dame  
22902 E. Settlers Dr.  
Liberty Lake, WA 99019
1948. Irish-Indian Land and Cattle  
Company, LLC  
1782 CR 1330  
Chickasha, OK 73018
1949. Isabella Royalties, LLC  
3131 McKinney Ave., Ste. 430  
Dallas, TX 75204
1950. Isabella Royalties, LLC  
3824 Cedar Springs Rd., #414  
Dallas, TX 75219
1951. Iva Cook, LLC  
1900 NW Expy., Ste. 1350  
Oklahoma City, OK 73118
1952. Ivy Creek Investments Ltd.  
6130 Woodland Dr.  
Dallas, TX 75225
1953. Ivy Creek Investments Ltd.  
P.O. Box 25313  
Dallas, TX 75225
1954. Iwana Young  
3201 Dunaway St.  
Amarillo, TX 79103
1955. J&L Production, LLC  
3509 Old Georgetowne Rd.  
Edmond, OK 73013
1956. J&L Resources, Inc.  
121 Admiral St.  
Edmond, OK 73013
1957. J&L Resources, Inc.  
2302 Moss Creek  
Richmond, TX 77406
1958. J&L Resources, Inc.  
3126 South Blvd., Ste. 345  
Edmond, OK 73013
1959. J. David Johnson  
5225 N. Shartel, Ste. 200  
Oklahoma City, OK 73118
1960. J. Don Allen p/k/a J. D. Allen, If  
living or if deceased, his known  
and unknown heirs, successors,  
and assigns  
c/o Donald T. Allen  
14941 Bald Eagle Dr.  
Fort Myers, FL 33912
1961. J. Don Allen p/k/a J. D. Allen, If  
living or if deceased, his known  
and unknown heirs, successors,  
and assigns  
c/o George D. Allen  
4482 Argonne Ct.  
Aurora, CO 80015
1962. J. Franklin Cowles, Trustee of the  
Cowles Family Trust dated  
December 16, 1999, life estate pur  
autre vie, in favor of J. Franklin  
Cowles, Trustee of the Cowles  
Family Trust dated December 6,  
1999, for the life of J. Franklin  
Cowles  
c/o Trust Company of Oklahoma  
P.O. Box 3627  
Tulsa, OK 74101
1963. J. Franklin Cowles, Trustee of the  
Cowles Family Trust dated  
December 16, 1999, life estate pur  
autre vie, in favor of J. Franklin  
Cowles, Trustee of the Cowles  
Family Trust dated December 6,  
1999, for the life of J. Franklin  
Cowles  
c/o Trust Company of Oklahoma  
6120 S. Yale Ave.  
Tulsa, OK 74136
1964. J. Kyle Carter  
1612 Winding Ridge Rd.  
Edmond, OK 73034
1965. J. Marc Cottrell, Trustee of the J.  
Marc Cottrell Trust under  
agreement dated August 24, 1994  
2109 Grandview Dr. E  
Garden City, KS 67846
1966. J. Marc Cottrell, Trustee of the J.  
Marc Cottrell Trust under  
agreement dated August 24, 1994  
P.O. Box 679  
Garden City, KS 67846
1967. J. Michael Steffen and Kathryn M  
Steffen, Trustees of the Steffen  
Family Trust dated February 12,  
1991  
11916 Watermill Rd.  
Oklahoma City, OK 73131
1968. J. Randolph Hubbard, Trustee of  
the Jean Wood Anderson Trust  
a/d/a Jean Wood Anderson Trust  
dated May 11th, 1993  
1022 CS 2927  
Tuttle, OK 73089
1969. J. Ray Stebbins Jr. and Barbara  
Stebbins Trustees of the Stebbins  
Family Trust dated 7/28/89  
c/o Grant C. Stebbins  
811 8th Ave. N.  
Great Falls, MT 59401

1970. J.B. O'Daniel Revocable Living Trust  
110 Calle Colleen St.  
Gun Barrel City, TX 75156
1971. J.B. O'Daniel Revocable Living Trust  
P.O. Box 912447  
Sherman, TX 75091
1972. J.C. Petroleum, Inc.  
P.O. Box 1433  
Chickasha, OK 73023
1973. J.C. Van Schuyver and Billye M. Van Schuyver  
1884 State Hwy. 92  
Chickasha, OK 73018
1974. J.D. Smith Resources, LLC  
3007 Hopeton Dr.  
Spring, TX 77386
1975. J.D. Smith Resources, LLC  
5531 Palomar Ln.  
Dallas, TX 75229
1976. J.E. & L.E. Mabee Foundation, Inc.  
6 Desta Dr., Ste. 5400  
Midland, TX 79705
1977. J.G. Shipley, as Trustee of the JG Shipley Trust dated October 21, 2009  
2404 E. 29th St.  
Tulsa, OK 74114
1978. J.H. Hutchison, Inc.  
c/o James H. Hutchison  
P.O. Box 1348  
Edmond, OK 73083
1979. J.H. Hutchison, Inc.  
c/o James H. Hutchison  
722 Enterprise Dr.  
Edmond, OK 73013
1980. J.L. Hooper, Trustee of the J.L. Hooper Trust  
c/o Donna Kay Hooper Ragland  
5528 79th St.  
Lubbock, TX 79424
1981. J.L. Hooper, Trustee of the J.L. Hooper Trust  
c/o Donna Kay Hooper Ragland  
3605 85th St.  
Lubbock, TX 79423
1982. J.O. Wood Family Limited Partnership  
c/o James O. Wood, Jr.  
303 N. Rodeo Dr.  
Comanche, OK 73529
1983. J.O. Wood Family Limited Partnership  
c/o James O. Wood, Jr.  
383 Bridlewood Dr.  
Mead, OK 73449
1984. J.O. Wood Family Limited Partnership  
c/o James O. Wood, Jr.  
995 CR 4371  
Decatur, TX 76234
1985. J.P.D. Investments, LLC  
P.O. Box 2127  
Coppell, TX 75019
1986. J.P.D. Investments, LLC  
c/o John Phillip Davis  
325 Devon Dr.  
Coppell, TX 75019
1987. J.R. Kell  
P.O. Box 221  
Cleburne, TX 76033
1988. J.W. and Maribeth Smith Trust, J.W. and Maribeth Smith, Trustees  
2155 CS 2890  
Chickasha, OK 73018
1989. J.W. Smith, Successor Trustee of the Smith Living Trust dated June 1, 1998, as amended on November 11, 2005, and on June 1, 2011  
2155 CS 2890  
Chickasha, OK 73018
1990. Jack A. Abels  
575 Miami Bluff Ct.  
Loveland, OH 45140
1991. Jack B. Searle and Tamara D. Searle  
c/o Mineralsmart, LLC, Agent  
841 Hersch Ave.  
Pagosa Springs, CO 81147
1992. Jack Buser a/k/a Jack L. Buser, if living or if deceased, his known and unknown heirs, successors, and assigns  
1524 E. Choctaw Ave.  
Chickasha, OK 73018
1993. Jack Buser a/k/a Jack L. Buser, if living or if deceased, his known and unknown heirs, successors, and assigns  
926 S. 3rd St.  
Chickasha, OK 73018
1994. Jack Buser a/k/a Jack L. Buser, if living or if deceased, his known and unknown heirs, successors, and assigns  
c/o Robert J. Buser  
2354 CS 2880  
Chickasha, OK 73018
1995. Jack D. Ramsey and Deana Ramsey  
2302 Danbury Dr.  
Colleyville, TX 76304
1996. Jack D. Ramsey and Deana Ramsey  
9440 E. Hidden Hill Ln.  
Lone Tree, CO 80124
1997. Jack D. Shanklin  
902 W. 7th St.  
Seminole, TX 79360
1998. Jack D. Shanklin  
P.O. Box 212  
Cherokee, TX 76832
1999. Jack David Ramsey  
2302 Danbury Dr.  
Colleyville, TX 76304
2000. Jack David Ramsey  
9440 E. Hidden Hill Ln.  
Lone Tree, CO 80124
2001. Jack Dylan Chaney  
1355 Hwy. 62  
Chickasha, OK 73018
2002. Jack E. Heister and Katherine L. Heister 2001 Revocable Trust under agreement dated June 13, 2001  
c/o Karen Heister Jones, Trustee  
P.O. Box 115  
Watson, OK 74963
2003. Jack Emmett Grisham and Linda Kay Grisham Revocable Trust dated January 16, 2014  
2270 CS 2860  
Chickasha, OK 73018

2004. Jack Fitzpatrick, If living or if deceased, his known and unknown heirs, successors, and assigns  
5710 E. Chestnut Ave.  
Enid, OK 73701
2005. Jack Stewart Gillpatrick and Louella Gillpatrick  
11629 SW 4th Ter.  
Yukon, OK 73099
2006. Jack Tims, if living or if deceased, his known and unknown heirs, successors, and assigns  
c/o Timothy B. Tims  
2123 N. Hwy. 81  
Chickasha, OK 73018
2007. Jack W. and Lou E. Parrish  
1369 Hwy. 62  
Chickasha, OK 73018
2008. Jackie D. Willis  
1104 J St.  
Snyder, OK 73566
2009. Jackie D. Willis  
621 E St.  
Snyder, OK 73566
2010. Jackie Kentrol Barnard a/k/a Jackie K. Barnard  
13902 Laffite Dr.  
Corpus Christi, TX 78418
2011. Jackie Kentrol Barnard a/k/a Jackie K. Barnard  
7067 E. 126th Rd, Bldg. A  
Holdenville, OK 74848
2012. Jacklyn Becker Weatley a/k/a Jacklyn Becker Wheatley  
205 N. Ave. C  
Haskell, TX 79521
2013. Jack's Dream, LLC  
5212 Astoria  
Amarillo, TX 79109
2014. Jacob Graham  
8108 NS 27th  
Bethany, OK 73008
2015. Jacqueline E. Pierce a/k/a Jacqueline Estey Pierce  
521 NW 42nd St.  
Oklahoma City, OK 73118
2016. Jacqueline Mae Burtschi, Trustee of the Burtschi Family Trust dated the 9th day of October, 2019 a/d/a The Burtschi Family Trust  
856 CR 1330  
Chickasha, OK 73018
2017. Jacquelyn E. Buser  
2354 CS 2880  
Chickasha, OK 73018
2018. Jaguar Production, Inc.  
c/o Deka, Inc.  
P.O. Box 14057  
Oklahoma City, OK 73113
2019. Jake P. Dunkel and Victoria A. Dunkel  
7 S. Webb Pl.  
Sapulpa, OK 74066
2020. JAL Interests, LLC  
4615 Lovers Ln., PMB 413  
Dallas, TX 75225
2021. James A. Powell  
7140 Via Monte Mar  
Gladstone, OR 97027
2022. James A. Sink  
3962 N. Pinnacle Hills Cir.  
Mesa, AZ 85207
2023. James A. Sink  
PSC 80, Box 42  
APO, AE 09702
2024. James A. Walker, Jr., If living or if deceased, his known and unknown heirs, successors, and assigns  
728 N. 2nd  
Ponca City, OK 74601
2025. James A. Walker, Jr., If living or if deceased, his known and unknown heirs, successors, and assigns  
c/o Janet Walker  
12308 Val Verde Dr.  
Oklahoma City, OK 73142
2026. James Alton Bynum  
18180 Old Dominion Ct.  
Fort Myers, FL 33908
2027. James and Lauana Odom  
1844 CS 2895  
Amber, OK 73004
2028. James and Nadine Allen Revocable Trust, James L. and Nadine Allen, Co-Trustees  
2479 Hwy. 62  
Chickasha, OK 73018
2029. James Arlen Albright and Carolyn Joy Albright Living Trust, established pursuant to that certain Trust Agreement dated January 22, 2022  
2465 CS 2870  
Chickasha, OK 73018
2030. James B. Douglass  
434 S. Edison St.  
Kennewick, WA 99336
2031. James B. Douglass  
204912 E. Finley Rd.  
Kennewick, WA 99337
2032. James B. Grant, Jr. a/k/a James B. Grant  
19 Deer Park Meadow Rd.  
Greenwich, CT 06830
2033. James B. Grant, Jr. a/k/a James B. Grant  
23 Fado Ln.  
Cos Cob, CT 06807
2034. James B. Grant, Jr. a/k/a James B. Grant  
P.O. Box 4908  
Greenwich, CT 06831
2035. James B. Grant, Jr. and Mary G. Burrows, Trustees of the Irina K. Grant Trust dated February 16, 1994  
19 Deer Park Meadow Rd.  
Greenwich, CT 06830
2036. James B. Grant, Jr. and Mary G. Burrows, Trustees of the Irina K. Grant Trust dated February 16, 1994  
23 Fado Ln.  
Cos Cob, CT 06807
2037. James B. Grant, Jr. and Mary G. Burrows, Trustees of the Irina K. Grant Trust dated February 16, 1994  
P.O. Box 4908  
Greenwich, CT 06831
2038. James B. Kell a/k/a James Bryan Kell  
1330 Hillcourt St.  
Medford, OR 97504

2039. James B. Vose Family Trust u/a/d 7/6/69; James B. Vose and BOKF, NA, Co-Trustees  
P.O. Box 3499  
Tulsa, OK 74101
2040. James Butler Thomas a/k/a James B. Thomas  
3304 Centenary Ave.  
Dallas, TX 75225
2041. James C. and Karen A. Quigley, Trustees of the Quigley Revocable Living Trust dated September 15, 1997  
c/o Mr. Don E. Shanklin  
5550 S. Mayberry Rd.  
Calumet, OK 73014
2042. James Cash Thompson  
1816 Myall St.  
Ardmore, OK 73401
2043. James D. Beavers and Sarah C. Beavers, Trustees, or their successors in trust, under the James D. Beavers and Sarah C. Beavers Revocable Living Trust dated January 31, 2013  
5049 Misty Glen Cir.  
Oklahoma City, OK 73142
2044. James D. Birt and Janet E. Birt, Trustees, UDT James and Janet Birt Family Trust dated April 10, 2006  
23621 N. 91st. Ave.  
Peoria, AZ 85383
2045. James D. Bryan  
4300 Ranch Rd.  
Amarillo, TX 79124
2046. James D. Bryan, M.D., Trustee of the James D. Bryan, M.D. Family Trust established under that certain Trust Indenture of the Isabelle N. Bryan Revocable Grantor Trust dated February 3, 2015  
4300 Ranch Rd.  
Amarillo, TX 79124
2047. James D. Edgar, Successor Trustee of the Charlotte L. Edgar Living Trust dated June 2, 1993  
c/o Jamie R. Little  
121 W. Parkland Dr.  
Yukon, OK 73099
2048. James D. Finley  
P.O. Box 2200  
Ft. Worth, TX 76113
2049. James David Johnson, II  
4405 Newport Dr.  
Norman, OK 73072
2050. James Dean Newbern  
4608 Foxborough Ct.  
Norman, OK 73072
2051. James Dean Newbern  
P.O. Box 721500  
Norman, OK 73070
2052. James Deinema  
215 SE 5th Ave.  
Durant, OK 74701
2053. James Dudley Williams, If living or if deceased, his known and unknown heirs, successors, and assigns  
c/o Pamela Sue Williams  
37667 E. 221st St. South  
Porter, OK 74454
2054. James Dudley Williams, If living or if deceased, his known and unknown heirs, successors, and assigns  
c/o Pamela Sue Williams  
P.O. Box 700838  
Tulsa, OK 74170
2055. James E. Crosley  
1842 CR 1350  
Chickasha, OK 73018
2056. James E. Odom a/k/a James Odom and Lauana M. Odom a/k/a Lauana Odom  
1844 CS 2895  
Amber, OK 73004
2057. James F. Monk  
P.O. Box 441  
Chickasha, OK 73018
2058. James Gerrety  
3030 Fawnview Dr.  
Midlothian, VA 23113
2059. James H. Kingon a/k/a James Hallock Kingon  
5867 E. Kaviland Ave.  
Fresno, CA 93727
2060. James H. Kingon a/k/a James Hallock Kingon and Anna Virginia Kingon  
5867 E. Kaviland Ave.  
Fresno, CA 93727
2061. James H. Little and Margaret E. Little as Co-Trustees of the James H. Little Trust under agreement dated December 23, 1996  
3001 E. Franklin Rd.  
Norman, OK 73071
2062. James H. Little and Margaret E. Little as Co-Trustees of the James H. Little Trust under agreement dated December 23, 1996  
945 Whitakers Ln.  
Sarasota, FL 34236
2063. James H. Little and Margaret E. Little as Co-Trustees of the James H. Little Trust under agreement dated December 23, 1996  
c/o Janet Bradford  
P.O. Box 909  
Norman, OK 73070
2064. James Hann  
2621 State Hwy. H  
Matthews, MO 63867
2065. James J. Sykora, Trustee of the James J. Sykora Revocable Trust dated 11/30/2001  
1217 Glenbrook Ter.  
Oklahoma City, OK 73116
2066. James Jeffrey Hill  
2456 CR 1380  
Blanchard, OK 73010
2067. James K. Garrett  
508 W Chickasaw St.  
Lindsay, OK 73052
2068. James L. Armstrong, Trustee of the James L. Armstrong Trust c/o Harriet L. Armstrong  
1601 19th Ave., Apt. 228  
San Francisco, CA 94122
2069. James L. Nabors  
8622 92nd E. Ave.  
Tulsa, OK 74133
2070. James L. Nondorf  
12201 Quail Creek Rd.  
Oklahoma City, OK 73120

2071. James L. Nondorf and Sandra L. Nondorf Trust dated December 11, 2008  
12201 Quail Creek Rd.  
Oklahoma City, OK 73120
2072. James L. Parks, LLC  
1632 Rustic Creek Ter.  
Edmond, OK 73013
2073. James L. Parks, LLC  
8221 Bayridge Ave.  
Gig Harbor, WA 98332
2074. James L. Parks, LLC  
P.O. Box 453  
Gig Harbor, WA 98335
2075. James L. Weaver a/k/a James Weaver  
24 Carriage Point Rd.  
Calera, OK 74730
2076. James L. Weaver a/k/a James Weaver  
P.O. Box 82  
Calera, OK 74730
2077. James Land Services, LLC  
2450 Lakeside Pkwy., Ste. 150  
Flower Mound, TX 75022
2078. James Leslie Barr  
5150 Burnt Pine  
Conway, AR 72034
2079. James Luther Givens and Patricia Ann Givens and Dennis P. Collins, Trustees or their successors in trust, under the James Luther Givens Revocable Trust dated October 24, 2002  
1101 Riviera Dr.  
Norman, OK 73072
2080. James Luther Givens and Patricia Ann Givens and Dennis P. Collins, Trustees or their successors in trust, under the James Luther Givens Revocable Trust dated October 24, 2002  
9 Larkens Pl.  
Shawnee, OK 74801
2081. James Lynn Wolfe  
P.O. Box 342  
Alex, OK 73002
2082. James Mead Bosshardt  
4372 Elk Ln.  
Lincoln, MT 59639
2083. James Mead Bosshardt  
P.O. Box 31  
Lincoln, MT 59639
2084. James Orval Nichols, If living or if deceased, his known and unknown heirs, successors, and assigns  
6400 S. Fields St.  
Oklahoma City, OK 73150
2085. James Orval Nichols, If living or if deceased, his known and unknown heirs, successors, and assigns  
c/o Pamela Elaine Nichols  
2135 Yellow Page Rd.  
Ratliff City, OK 73481
2086. James Orval Nichols, If living or if deceased, his known and unknown heirs, successors, and assigns  
c/o Pamela Elaine Nichols  
2331 Yellow Page Rd.  
Ratliff City, OK 73481
2087. James Orval Nichols, If living or if deceased, his known and unknown heirs, successors, and assigns  
c/o Rodney Nichols  
2818 Learly Ln.  
Altus, OK 73521
2088. James P. Walker, LLC  
c/o Janet Walker  
12308 Val Verde Dr.  
Oklahoma City, OK 73142
2089. James Parker French, Jr., Trustee of the James Parker French, Jr. Living Trust  
2719 S. Estate Dr.  
El Reno, OK 73036
2090. James Paschal Brock, Jr., If living or if deceased, his known and unknown heirs, successors, and assigns  
2183 Westbury Ct.  
Decatur, AL 35603
2091. James Paschal Brock, Jr., If living or if deceased, his known and unknown heirs, successors, and assigns  
c/o John Leonard Brock  
625 N. Emerson St.  
Denver, CO 80218
2092. James Paschal Brock, Jr., If living or if deceased, his known and unknown heirs, successors, and assigns  
c/o Stephen J. DePriest  
10600 Cibola Loop NW, Apt. 1513  
Albuquerque, NM 87114
2093. James Paschal Brock, Jr., If living or if deceased, his known and unknown heirs, successors, and assigns  
c/o Stephen J. DePriest  
1805 Erlinda Rd. SE  
Rio Rancho, NM 87124
2094. James Price Cunningham  
2309 E. Kellen Court Ter.  
Mustang, OK 73064
2095. James R. Allen  
2601 CS 2870  
Chickasha, OK 73018
2096. James R. Elliott, III  
c/o Shepherd Energy Management, LLC  
5949 Sherry Ln., Ste. 1175  
Dallas, TX 75225
2097. James R. Owens, Jr. and Hope Ann Owens  
2150 CS 2880  
Chickasha, OK 73018
2098. James R. Owens, Jr. and Hope Ann Owens  
c/o John Owens  
121 CR 1180  
Minco, OK 73059
2099. James R. Sharp, Attorney-in-Fact for Kirby Minerals  
101 N. Robinson, Ste. 1000  
Oklahoma City, OK 73102
2100. James R. Spring a/k/a James L. Spring  
913 SE 71st St.  
Oklahoma City, OK 73149
2101. James Roland Kell a/k/a James R. Kell  
P.O. Box 221  
Cleburne, TX 76033
2102. James Roland Kell a/k/a James R. Kell and Catherine Marie Kell a/k/a Catherine M. Kell  
P.O. Box 221  
Cleburne, TX 76033

2103. James Roy Brown  
10000 S. FM 1187  
Fort Worth, TX 76126
2104. James Roy Brown  
P.O. Box 126497  
Fort Worth, TX 76126
2105. James S. Shoup  
3249 Farmers Market Way  
Edmond, OK 73034
2106. James S. Shoup  
712 E. Miami  
McAlester, OK 74501
2107. James Taylor Pancoast II, Trustee  
of The J.T. Pancoast Trust  
c/o Robert Pancoast  
5401 290th Ave. NE  
Carnation, WA 98014
2108. James Taylor Pancoast II, Trustee  
of The J.T. Pancoast Trust  
c/o Robert Pancoast  
P.O. Box 1295  
Carnation, WA 98014
2109. James Taylor Pancoast II, Trustee  
of The J.T. Pancoast Trust  
c/o Robert Pancoast  
P.O. Box 568  
Carnation, WA 98014
2110. James Terry Bratton  
113 Fowler Rd.  
Cape Elizabeth, ME 04107
2111. James Terry Bratton  
5117 E. Lakeside Dr.  
Palm Springs, CA 92264
2112. James Terry Bratton, Trustee of  
the James Terry Bratton  
Revocable Trust, a revocable trust  
dated the 10th day of November,  
2021  
113 Fowler Rd.  
Cape Elizabeth, ME 04107
2113. James Terry Bratton, Trustee of  
the James Terry Bratton  
Revocable Trust, a revocable trust  
dated the 10th day of November,  
2021  
5117 E. Lakeside Dr.  
Palm Springs, CA 92264
2114. James Vandegriff and Illijana  
Asara Living Trust Dated  
7/2/2013; James Vandegriff and  
Illijana Asara, Trustees  
379 Roundhouse Creek Rd.  
Trinidad, CA 95570
2115. James Vandiver and Linda  
Vandiver, as Trustees of the Ben  
James Family Trust  
301 S. Harris St.  
Huntsville, AR 72740
2116. James Vandiver and Linda  
Vandiver, as Trustees of the Ben  
James Family Trust  
P.O. Box 1628  
Huntsville, AR 72740
2117. James W. Richards, Successor  
Trustee of the Claud E. Aikman  
Testamentary Trust for William H.  
Aikman and Nancy S. Aikman  
c/o Barbara J. Richards  
4013 Spring Mt. Rd.  
St. Helena, CA 94574
2118. James Wesley Deskins  
12 E. Saint Cloud Pl.  
Wichita, KS 67230
2119. James Wesley Deskins  
P.O. Box 781925  
Wichita, KS 67278
2120. James Wroble  
P.O. Box 1403  
Mendocino, CA 95460
2121. Jamie D. Light  
46060 Marietta Rd., Apt. I  
Caldwell, OH 43724
2122. Jamie Patton  
1326 Peachtree Bend  
Grand Prairie, TX 75050
2123. Jan Elizabeth Herzik a/k/a Jan  
Herzick  
1936 Massachusetts Ave. NE  
St. Petersburg, FL 33703
2124. Jan Kennedy Lail a/k/a Jan  
Yeatman Kennedy Lail  
616 Mill Creek Rd.  
Gladwyne, PA 19035
2125. Jan L. Cagle  
2836 Natures Cove  
Owens Cross Roads, AL 35763
2126. Jana B. Giles a/k/a Jana Beth  
Giles a/k/a Jane Beth Giles  
15038 Montezuma Quail Dr.  
Cypress, TX 77433
2127. Jana B. Giles a/k/a Jana Beth  
Giles a/k/a Jane Beth Giles  
3233 Heatherbrook Ln.  
Richardson, TX 75082
2128. Jane A. Price Irrevocable Trust  
F/B/O Jeffrey P. Price  
P.O. Box 4  
Wycombe, PA 18980
2129. Jane B. Hughey, as Trustee of the  
Jane B. Hughey Revocable Living  
Trust  
c/o Jay Hughey a/k/a Jay B.  
Hughey  
596 Exotic Isle St.  
Bay City, TX 77414
2130. Jane B. Hughey, as Trustee of the  
Jane B. Hughey Revocable Living  
Trust  
c/o Melissa Hughey Dennis  
6 Larks Aire Pl.  
Springs, TX 77381
2131. Jane B. Hughey, as Trustee of the  
Jane B. Hughey Revocable Living  
Trust  
c/o Travis B. Hughey  
207 Lake Loop  
Buchanan Dam, TX 78609
2132. Jane Fesler Walton, If living or if  
deceased, her known and  
unknown heirs, successors, and  
assigns  
3447 Sleepy Hollow Rd.  
Falls Church, VA 22044
2133. Jane Fesler Walton, If living or if  
deceased, her known and  
unknown heirs, successors, and  
assigns  
c/o Lakeshia Leanne Walton  
1319 Yows St.  
Borger, TX 79007
2134. Jane Helen Wright  
119 Birkwood Ct.  
DeBary, FL 32713
2135. Jane Livermore a/k/a Jana  
Livermore Wofford, Guardian of  
George Livermore Sanders  
1713 31st St.  
Lubbock, TX 79411

2136. Jane Livermore a/k/a Jana Livermore Wofford, Guardian of George Livermore Sanders P.O. Box 12109 Lubbock, TX 79452
2137. Jane Livermore a/k/a Jana Livermore Wofford, Guardian of George Livermore Sanders P.O. Box 64660 Lubbock, TX 79464
2138. Jane Livermore Bowlin a/k/a Jane Livermore f/k/a Jane Bowlin 1713 31st St. Lubbock, TX 79411
2139. Jane Livermore Bowlin a/k/a Jane Livermore f/k/a Jane Bowlin P.O. Box 12109 Lubbock, TX 79452
2140. Jane Livermore Bowlin a/k/a Jane Livermore f/k/a Jane Bowlin P.O. Box 64660 Lubbock, TX 79464
2141. Janene Y. Bridwell 516 N. Post Rd. Midwest City, OK 73130
2142. Janene Y. Bridwell P.O. Box 720552 Oklahoma City, OK 73172
2143. Janene Yvonne Bridwell Revocable Trust dated June 5, 2018 516 N. Post Rd. Midwest City, OK 73130
2144. Janene Yvonne Bridwell Revocable Trust dated June 5, 2018 P.O. Box 720552 Oklahoma City, OK 73172
2145. Janet Diane Halliburton Roloff, Trustee of the Robert M. Roloff 2005 Trust 1342 Hollywood Rd. McAlester, OK 74501
2146. Janet Diane Halliburton Roloff, Trustee of the Robert M. Roloff 2005 Trust 1904 Three Stars Rd. Edmond, OK 73034
2147. Janet Diane Halliburton Roloff, Trustee of the Robert M. Roloff 2005 Trust 341 Citation Dr. Virginia Beach, VA 23462
2148. Janet Douglass Hawkins 4212 S. Walnut Pl. Broken Arrow, OK 74011
2149. Janet Douglass Hawkins or her successor, Trustee of the Janette Douglass Hawkins Revocable Trust dated 10/19/2021 and any amendments thereto 4212 S. Walnut Pl. Broken Arrow, OK 74011
2150. Janet Henry a/k/a Janet Henry Ganaway 5712 York Ave. Lubbock, TX 79414
2151. Janet Kay Merz 3603 W. Country Club Blvd. Elk City, OK 73644
2152. Janet Landay 1101 St. Paul St., Apt. 1501 Baltimore, MD 21202
2153. Janet Lynne Asbill, Debra Joyce Bott, and Julie Kay Henson, Co-Trustees of the Jackson Family Trust 115 Oakcrest Hills Dr. Aledo, TX 76008
2154. Janet Roloff 1342 Hollywood Rd. McAlester, OK 74501
2155. Janet Roloff 1904 Three Stars Rd. Edmond, OK 73034
2156. Janet S. Walker 12308 Val Verde Dr. Oklahoma City, OK 73142
2157. Janet Sharpe Lonvick 1307 Kent Oak Dr. Houston, TX 77077
2158. Janette D. McMillian 1604 Edward St. NE, #A Hanceville, AL 35077
2159. Janice Eileen Potter 22030 Slick Rd. Kellyville, OK 74039
2160. Janice Hooker a/k/a Janice Lynn Hooker 2313 Evergreen St. Carrollton, TX 75006
2161. Janice K. Graham 8502 Sandhill Rd. Marlow, OK 73055
2162. Janice K. Graham c/o Norma L. Rockhold Hammer 629 Trumpet Cir. Hoover, AL 35226
2163. Janice Kelley a/k/a Janie Kelley, If living or if deceased, her known and unknown heirs, successors, and assigns c/o Jason Allen 11100 Sepulveda Blvd., Ste. 8 Mission Hills, CA 91345
2164. Janice Kelley a/k/a Janie Kelley, If living or if deceased, her known and unknown heirs, successors, and assigns c/o Jason Allen 13362 Bradley Ave. Sylmar, CA 91342
2165. Janice M. Riley, Trustee of the Janice M. Riley Revocable Trust dated 12/2/1999 a/d/a the Janice M. Riley Revocable Trust 205 St. James Pl. Chickasha, OK 73018
2166. Janice Moon 13680 Julian Ave. Lakeside, CA 92040
2167. Janice Wroble 36426 N. 309th Ave. Wittmann, AZ 85361
2168. Janice Wroble 8050 N. 19th Ave., #125 Phoenix, AZ 85021
2169. Janie Thomason 2837 Marilona Dr. Sacramento, CA 95821
2170. Janis Christian 1112 Buckingham Newcastle, OK 73065
2171. Janna Beth Myers a/k/a Jana Beth Nichols 25622 Winston Hollow Ln. Katy, TX 77494

2172. Jarod Dale Calhoun  
1304 S. 9th St.  
Chickasha, OK 73018
2173. Jaron Tyler Moore  
19198 N. CR 3240  
Pauls Valley, OK 73075
2174. Jaron Tyler Moore  
P.O. Box 1606  
Norman, OK 73070
2175. Jason and Jessica Doughty  
2097 CS 2880  
Chickasha, OK 73018
2176. Jason and Kristen Knowles  
1316 CR 1340  
Chickasha, OK 73018
2177. Jason Doak Borden  
5197 Ridge Rd.  
Seagrove, NC 27341
2178. Jason Dolf  
2817 Sun Meadow Dr.  
Oklahoma City, OK 73162
2179. Jason Michael Bynum  
3940 S. 2175 E.  
Salt Lake City, UT 84124
2180. Jason R. and Laura L. Jantz  
1568 Hwy. 62  
Chickasha, OK 73018
2181. Jason William Gust  
291 Summit Ave.  
Amery, WI 54001
2182. Jay Hughey a/k/a Jay B. Hughey  
596 Exotic Isle St.  
Bay City, TX 77414
2183. Jay Michael Mann  
5930 E. Wildfire St.  
Bel Aire, KS 67220
2184. Jay Philip Burford  
9306 E. 91st St. North  
Owasso, OK 74055
2185. Jay R. Bond, Trustee of the Jay R.  
Bond Revocable Living Trust  
2201 NW 27th St.  
Oklahoma City, OK 73107
2186. Jay Steven Austin  
3618 FM Rd. 2461  
Eastland, TX 76448
2187. Jayleigh Graham  
2912 NW 18th  
Oklahoma City, OK 73107
2188. Jayne R. Hackworth, Trustee of  
the Jayne R. Hackworth Trust  
dated December 28, 2010  
7526 S. Ivanhoe Way  
Centennial, CO 80112
2189. JBE Energy, LLC  
123 Maple Ln.  
Chickasha, OK 73018
2190. JBE Group, Inc.  
c/o Katherine A. Kopec  
3309 W. Iowa Ave.  
Chickasha, OK 73018
2191. JCS, Inc.  
P.O. Box 20181  
Oklahoma City, OK 73156
2192. JCW Energy, LLC  
1707 Winding Ridge Rd.  
Edmond, OK 73034
2193. JDK Oil and Gas, LLC  
3470 Wild Oak Bay Blvd., #147  
Bradenton, FL 34210
2194. JDT Investments, LLC  
11132 Blue Stem Back Rd.  
Oklahoma City, OK 73162
2195. JDT Investments, LLC  
13125 Oakcliff Rd.  
Oklahoma City, OK 73120
2196. JDT Investments, LLC  
P.O. Box 20564  
Oklahoma City, OK 73156
2197. JE Murphy, LLC  
12131 Talmay Dr.  
Dallas, TX 75230
2198. Jean Duncan Living Trust  
c/o Jessie William Dubois  
1516 Sylvan Way, Apt. 406  
Lodi, CA 95242
2199. Jean Duncan Trust  
c/o Jessie William Dubois  
1516 Sylvan Way, Apt. 406  
Lodi, CA 95242
2200. Jean Grisham, If living or if  
deceased, her known and  
unknown heirs, successors, and  
assigns  
c/o Jack Emmett Grisham  
2270 CS 2860  
Chickasha, OK 73018
2201. Jean M. Boehm, Trustee of the  
Jean M. Boehm Trust dated May  
1, 1995  
c/o Julie Ann McKee  
2512 Dakota Ave.  
Muskogee, OK 74403
2202. Jean M. Boehm, Trustee of the  
Jean M. Boehm Trust dated May  
1, 1995  
c/o Sheila Collins  
9 Rolling Oaks Dr.  
Enid, OK 73703
2203. Jean Marlene Croskey a/k/a  
Marlene Croskey  
1565 Hwy. 62  
Chickasha, OK 73018
2204. Jeanette E. Miracle  
2159 CS 2880  
Chickasha, OK 73018
2205. Jeanette L. Rayner  
1016 SW 112th St.  
Oklahoma City, OK 73170
2206. Jeanette Miracle  
2159 CS 2880  
Chickasha, OK 73018
2207. Jeanne P. O'Neil Revocable  
Living Trust, D. Michael O'Neil,  
Trustee  
c/o Daniel M. O'Neil  
3821 NW 70th St.  
Oklahoma City, OK 73116
2208. Jeanne P. O'Neil Revocable  
Living Trust, D. Michael O'Neil,  
Trustee  
c/o Daniel M. O'Neil  
6606 N. Hillcrest Ave.  
Nichols Hills, OK 73116
2209. Jeanne Thompson  
1910 E. Polk St.  
Paris, TX 75460
2210. Jeff Curtis Calhoun, Jr.  
1602 Chickasha Ave.  
Chickasha, OK 73018



2211. Jeff H. and Terri L. Kinslow  
1361 Hwy. 62  
Chickasha, OK 73018
2212. Jeff Lambert a/k/a Jeffrey Lambert  
2247 Mulberry Ln.  
Newcastle, OK 73065
2213. Jeff P. and Bonnie L. Lawyer  
2222 CS 2900  
Chickasha, OK 73018
2214. Jeffrey and Janie Barr  
P.O. Box 43  
Chickasha, OK 73018
2215. Jeffrey and Jennifer Jantz  
2507 CS 2900  
Chickasha, OK 73018
2216. Jeffrey D. Bouldin  
1231 Arroyo Blanco  
Fairview, TX 75069
2217. Jeffrey Dale Basler  
2512 Fawn Run Crossing  
Norman, OK 73071
2218. Jeffrey E. Miller, Trustee of the  
Mary Brockway Miller Revocable  
Trust  
3824 Mount Ave.  
Missoula, MT 59804
2219. Jeffrey J. Murray  
2206 Austin Ave.  
Nashville, TN 37210
2220. Jeffrey J. Murray  
2775 Laguna Canyon Rd.  
Laguna Beach, CA 92651
2221. Jeffrey J. Murray  
P.O. Box 4045  
Laguna Beach, CA 92652
2222. Jeffrey L. and Mindi Shale Smith  
2223 CS 2880  
Chickasha, OK 73018
2223. Jeffrey Lee Smith a/k/a Jeffery  
Lee Smith  
2155 CS 2890  
Chickasha, OK 73018
2224. Jeffrey Lee Smith a/k/a Jeffery  
Lee Smith  
2223 CS 2880  
Chickasha, OK 73018
2225. Jeffrey S. and Rebekah J. Ebbs  
1031 Oakdale Dr.  
Oklahoma City, OK 73127
2226. Jeffrey Thomas Gust  
38 Sheyenne Ct.  
Horace, ND 58047
2227. Jeffrey Williams  
2536 CS 2910  
Blanchard, OK 73010
2228. Jennie Lou Bireline  
228 E. Park Dr.  
Raleigh, NC 27605
2229. Jennifer Alexander Dutton  
P.O. Box 245  
Lindsay, OK 73052
2230. Jennifer Eileen Lindsey  
2632 Amanda Ct. NE  
Piedmont, OK 73078
2231. Jennifer F. Etsch f/k/a Jennifer F.  
Henderson  
2727 S. Bethel Rd.  
Stillwater, OK 74074
2232. Jennifer Glynn Geaudreau Nugent  
2021 Ripon Dr.  
Lewiston, ID 83501
2233. Jennifer Lynn Dowdy  
1115 N. 3rd Ave.  
Stroud, OK 74079
2234. Jennifer Mitchell a/k/a Jenny  
Mitchell  
313 Lakewood Dr.  
Kerrville, TX 78028
2235. Jennifer Sewell  
1408 W. 31st St.  
Cheyenne, WY 82001
2236. Jennifer Sewell  
1909 Gettysburg Dr.  
Cheyenne, WY 82001
2237. Jennifer Shumaker  
P.O. Box 851472  
Yukon, OK 73085
2238. Jennings Land Company, LLC  
5400 W. Franklin  
Norman, OK 73072
2239. Jennis Ruth Schuman a/k/a Jennis  
Ruth Sherman Kauffman  
10735 Villa Lea Ln.  
Houston, TX 77071
2240. Jenny L. Sand a/k/a Jenny Lee  
Sand  
2450 W. Mulberry Dr.  
Chandler, AZ 85286
2241. Jenny Lee Sand as Trustee for  
Ashton Lee Sand  
2450 W. Mulberry Dr.  
Chandler, AZ 85286
2242. Jeremy and Rosalind Renee Howe  
2177 CS 2920  
Chickasha, OK 73018
2243. Jeremy D. and Cherie M. Garmon  
727 W. Alabama Ave.  
Chickasha, OK 73018
2244. Jeremy D. Owens  
727 W. Alabama Ave.  
Chickasha, OK 73018
2245. Jeremy Dunn and Sabrina Dunn  
1247 CR 1355  
Chickasha, OK 73018
2246. Jeremy M. and Alicia A. Hull  
1721 Hwy. 62  
Chickasha, OK 73018
2247. Jeremy S. Taylor  
18070 CR 1160  
Lookeba, OK 73053
2248. Jeremy S. Taylor  
3078 CS 2796  
Ninnekah, OK 73067
2249. Jeri N. Schneider  
c/o John Alan Newbern  
P.O. Box 618  
Sulphur, OK 73086
2250. Jeroco, Inc.  
P.O. Box 633  
Chickasha, OK 73023
2251. Jerolyn Jean "Jerre" Wroble  
7130 S. Chris Ln.  
Cottonwood Heights, UT 84121
2252. Jerome Martin Brown  
P.O. Box 831  
Chickasha, OK 73023
2253. Jerome W. Brown s/p/a Jerome  
Martin Brown  
2131 CS 2880  
Chickasha, OK 73018

2254. Jerome W. Brown s/p/a Jerome Martin Brown  
P.O. Box 831  
Chickasha, OK 73023
2255. Jerrold Armstrong a/k/a J.D. Armstrong a/k/a Jerrell Armstrong a/k/a Jerrel Armstrong, If living or if deceased, his known and unknown heirs, successors, and assigns  
1380 CS 2919  
Tuttle, OK 73089
2256. Jerrold Armstrong a/k/a J.D. Armstrong a/k/a Jerrell Armstrong a/k/a Jerrel Armstrong, If living or if deceased, his known and unknown heirs, successors, and assigns  
c/o Carol A. Cecil  
1659 State Hwy. 19  
Ninnekah, OK 73067
2257. Jerry Box and Katherine Box, Trustees of the Stephen Richard McCalla Children's Trust a/d/a the Stephen Richard McCalla Children's Trust dated September 29, 1981  
1782 CR 1330  
Chickasha, OK 73018
2258. Jerry D. and Helen Jean Weaver  
1529 CR 1400  
Chickasha, OK 73018
2259. Jerry G. Standridge  
2055 CS 2890  
Amber, OK 73004
2260. Jerry G. Standridge Revocable Trust  
2055 CS 2890  
Amber, OK 73004
2261. Jerry G. Stanridge and Helen W. Stanridge  
2055 CS 2890  
Amber, OK 73004
2262. Jerry Gill, If living or if deceased, his known and unknown heirs, successors, and assigns  
P.O. Box 1021  
Roanoke, TX 76262
2263. Jerry Glen Mullican  
5410 Trail Timber Dr.  
Humble, TX 77346
2264. Jerry L. and Karla S. Witt and Richard D. and Heather R. Witt  
1318 CR 1350  
Chickasha, OK 73018
2265. Jerry L. Hemry  
4704 NW 118th St.  
Oklahoma City, OK 73162
2266. Jerry L. Hemry  
P.O. Box 22486  
Oklahoma City, OK 73123
2267. Jerry Lynn Keplinger and Melissa Lu Keplinger  
512 N. Caddell Way  
Mustang, OK 73064
2268. Jerry R. Marlow, Trustee of the Jerry R. Marlow Living Trust dated December 4, 2000  
c/o Peggy S. Marlow  
2645 S. Miller Dr., Apt. 303  
Lakewood, CO 80227
2269. Jerry R. Marlow, Trustee of the Jerry R. Marlow Living Trust dated December 4, 2000  
c/o Peggy S. Marlow  
P.O. Box 10229  
Denver, CO 80250
2270. Jerry W. Spring  
12690 NS 3665  
Wewoka, OK 74884
2271. Jerry W. Spring  
P.O. Box 1085  
Wewoka, OK 74884
2272. Jerry Wayne Speer, as Trustee of the Jerry Wayne Speer Living Trust a/d/a the Jerry Wayne Speer Living Trust dated 12/30/09  
2205 13th St. SW, #13  
Great Falls, MT 59404
2273. Jerry Weaver and Helen Jean Weaver  
1529 CR 1400  
Chickasha, OK 73018
2274. Jess Harris, III, Successor Trustee of the Jess Harris, Jr. Irrevocable Trust dated March 12, 1978  
13124 MacArthur Blvd.  
Oklahoma City, OK 73142
2275. Jessa Lee Smith, Trustee of the Jessa Lee Smith Mineral Trust dated January 28, 2014, as restated October 14, 2021  
2212 Fox Ave.  
Moore, OK 73160
2276. Jesse A. Baker Jr. and Martha H. Baker  
2473 CS 2870  
Chickasha, OK 73018
2277. Jesse A. Bowden a/k/a Jesse Bowden a/k/a Jessee A. Bowden  
2610 S. 37th Ave.  
Yakima, WA 98903
2278. Jesse A. Bowden and Tina Marie Bowden  
2610 S. 37th Ave.  
Yakima, WA 98903
2279. Jesse Dean Armstrong, If living or if deceased, his known and unknown heirs, successors, and assigns  
1918 CR 1470  
Bradley, OK 73011
2280. Jesse Dean Armstrong, If living or if deceased, his known and unknown heirs, successors, and assigns  
c/o Carol A. Cecil  
1659 State Hwy. 19  
Ninnekah, OK 73067
2281. Jessi Hazel Taylor, as Trustee of the R.L. and Jessi Hazel Taylor Revocable Trust dated October 13, 1986  
c/o Sunni Leah Taylor Osborne  
8917 CR 6860  
Lubbock, TX 79407
2282. Jessi Lea Taylor a/k/a Jessi Leah Taylor  
114 S. Spruce St.  
Pauls Valley, OK 73075
2283. Jessi Lea Taylor a/k/a Jessi Leah Taylor  
2263 CS 2880  
Chickasha, OK 73018
2284. Jessi Leah and Kimberly A. Taylor  
2263 CS 2880  
Chickasha, OK 73018

2285. Jessica Hawthorne  
2044 S. Don Carlos, #9  
Mesa, FL 85202
2286. Jessica K. Dallow a/k/a Jessica K. Dallow-Coleman  
626 47th St. S  
Birmingham, AL 35222
2287. Jessica Lee Porter a/k/a Jessica L. Porter f/k/a Jessica L. Barrington  
1619 Hollywood Ave.  
Norman, OK 73072
2288. Jessica Miller  
16374 E. 77th Pl. N  
Owasso, OK 74055
2289. Jessica Miller  
P.O. Box 2220  
Owasso, OK 74055
2290. Jessica Rae Moore  
411 11th Ave NW  
Ardmore, OK 73401
2291. Jessie Rea LeJeune-Carver a/k/a Jessie Rae LeJeune a/k/a Jessie R. LeJuene Cherven a/k/a Jessica Rae LeJeune  
4021 W. 50th Ave.  
Denver, CO 80212
2292. Jessie Rea LeJeune-Carver a/k/a Jessie Rae LeJeune a/k/a Jessie R. LeJuene Cherven a/k/a Jessica Rae LeJeune  
6511 S. Simms Way  
Littleton, CO 80127
2293. Jessie Rea LeJeune-Carver a/k/a Jessie Rae LeJeune a/k/a Jessie R. LeJuene Cherven a/k/a Jessica Rae LeJeune  
8448 W. Union Ave., Unit 4  
Littleton, CO 80123
2294. Jessie Sewell Moore a/k/a James Sewell Moore, If living or if deceased, his known and unknown heirs, successors, and assigns c/o Donna Witherspoon Pringle  
512 S. Pearl St.  
Kemp, TX 75143
2295. Jewish Voice Broadcasts  
P.O. Box 31998  
Phoenix, AZ 85046
2296. Jewish Voice Broadcasts  
P.O. Box 6  
Phoenix, AZ 85001
2297. JFJ, LLC a/k/a JFL, LLC a/k/a JEJ, LLC  
c/o JFJ, LLC  
123 Maple Ln.  
Chickasha, OK 73018
2298. Jill Humphrey  
3902 Monogram Ave.  
Long Beach, CA 90808
2299. Jill Simmons Graff a/k/a Jill S. Graff a/k/a Jill Graff  
1717 Deerfield Dr.  
Austin, TX 78741
2300. Jim A. Passmore a/k/a Jim Arthur Passmore and Robin Gwatney, Co-Trustees of the Arthur L. Passmore Revocable Trust under agreement dated December 13, 1993  
14565 W. Frisco Dr.  
Yukon, OK 73099
2301. Jim Arthur Passmore a/k/a Jim A. Passmore  
14565 W. Frisco Dr.  
Yukon, OK 73099
2302. Jim Jones a/k/a James W. Jones  
812 N. Cherry St.  
Delaware, OK 74027
2303. Jim Jones a/k/a James W. Jones  
P.O. Box 105  
Delaware, OK 74027
2304. Jim Postema a/k/a James Postema  
6540 48th Ave.  
Hudsonville, MI 49426
2305. Jimmie Earl Harper, Jr. and Rebecca Carmen Harper  
2644 CR 2846  
Chickasha, OK 73018
2306. Jimmika L. Wolf  
6502 NW Grand Blvd.  
Oklahoma City, OK 73116
2307. Jimmika L. Wolf  
9434 Cedar Lake Ave.  
Oklahoma City, OK 73114
2308. Jimmy C. Leuty  
4001 Rusty Dell St.  
Fort Worth, TX 76111
2309. Jimmy C. Leuty  
4001 Rusty Dell St.  
Haltom City, TX 76111
2310. Jimmy Willeford and Rhonda Willeford, Trustees of The R. Willeford Revocable Trust dated March 3, 2017  
2304 W. Hwy. 7  
Marlow, OK 73055
2311. JLB & Sons, LLC  
9001 Westwood Shores Dr.  
Fort Worth, TX 76179
2312. JMA Energy Company, LLC  
1021 NW Grand Blvd.  
Oklahoma City, OK 73118
2313. Jo Ann Brannan  
14901 N. Penn, Apt. 1204  
Oklahoma City, OK 73134
2314. Jo Ann Brannan  
14901 N. Penn., Apt. 200  
Oklahoma City, OK 73134
2315. Jo Ann Brannan and Betty Jean Brannan, Co-Trustees of the Jo Ann Brannan Revocable Trust u/a dated October 27, 2021  
14901 N. Penn., Apt. 200  
Oklahoma City, OK 73134
2316. Jo Ann Brannan and Betty Jean Brannan, Co-Trustees of the Jo Ann Brannan Revocable Trust u/a dated October 27, 2021  
14901 N. Penn., Apt. 200  
Oklahoma City, OK 73134
2317. Jo Ann Estridge a/k/a Jo Ann Cavaness Metcalf  
48 S. Avenue B  
Albany, TX 76430
2318. Jo Ann Estridge a/k/a Jo Ann Cavaness Metcalf  
P.O. Box 2918  
Albany, TX 76430
2319. Jo Ann Manke  
2556 N. Rockwell Ave.  
Blanchard, OK 73010
2320. Jo Ann Manke  
P.O. Box 12  
Blanchard, OK 73010
2321. Jo Ellen Corley  
220 E. Chestnut St.  
Coweta, OK 74429

2322. Jo Ellen Reed a/k/a Jo Ellen Stuart a/k/a Jody Reed Stuart a/k/a Jody Reed a/k/a Jody Stuart  
4405 S. Quinoa Ave.  
Broken Arrow, OK 74011
2323. Joan Leuty Learner  
P.O. Box 554  
Diamond Springs, CA 95619
2324. Joan Marie Poling  
6533 S. 109th E. Ave.  
Tulsa, OK 74133
2325. Joan Marie Poling  
6724 S. Atlanta Pl.  
Tulsa, OK 74136
2326. Joan Shyne Vaughn, as Trustee under Trust agreement dated December 21, 1987  
c/o Sarah Marie Gillard  
1603 Cambridge Dr.  
Norman, OK 73069
2327. Joan Shyne Vaughn, as Trustee under Trust agreement dated December 21, 1987  
c/o Sarah Marie Gillard  
59 Baker Lane Tonbridge  
Kent, England TN11 0FA GB
2328. Joan Stauffer, Trustee of the Anna E. Stauffer Revocable Trust dated December 31, 1999  
c/o Kathy Stauffer  
4322 E. 98th St.  
Tulsa, OK 74137
2329. Joanie Morlan  
405 Duke Gibson Dr.  
Kansas City, MO 64145
2330. Joanna M. Klingensmith  
614 N. Willow St.  
Pauls Valley, OK 73075
2331. Joanna Shumate Klingensmith and Joseph K. Shumate, Co-Trustees of the Grandchildren's Trust A  
614 N. Willow St.  
Pauls Valley, OK 73075
2332. Joanne Cargill Lewis  
1111 Main St.  
Hope Valley, RI 02832
2333. Joanne D. Shull a/k/a Jodi De Shull  
324 Auburn Dr.  
Little Rock, AR 72205
2334. Joanne Henry a/k/a Joanne M. Henry a/k/a Joanne S. Henry  
4002 16th St., #4307  
Lubbock, TX 79416
2335. Joanne Marie Elder Jacquez a/k/a Jonnie Marie Elder Jacquez  
938 River Bark Pl.  
Cary, NC 27519
2336. Jody Idzerda  
4 Road 4903  
Bloomfield, NM 87413
2337. Joe Allen, If living or if deceased, his known and unknown heirs, successors, and assigns  
c/o Jason Allen  
11100 Sepulveda Blvd., Ste. 8  
Mission Hills, CA 91345
2338. Joe Allen, If living or if deceased, his known and unknown heirs, successors, and assigns  
c/o Jason Allen  
13362 Bradley Ave.  
Sylmar, CA 91342
2339. Joe B. Cunningham  
13748 Riverview Dr.  
Woodway, TX 76712
2340. Joe Bob Nelson  
302 Choctaw Ave.  
Chickasha, OK 73018
2341. Joe Chiaf a/k/a Joey Chiaf and Kathy Chiaf  
1717 N. Broadway Ave.  
Oklahoma City, OK 73103
2342. Joe Chiaf a/k/a Joey Chiaf and Kathy Chiaf  
1951 W. Simmons Rd.  
Edmond, OK 73034
2343. Joe Dwain Keeler  
P.O. Box 153  
Bradley, OK 73011
2344. Joe Gordon Humphrey, Jr.  
2004 Julian Blvd.  
Amarillo, TX 79102
2345. Joe Gordon Humphrey, Jr.  
3403 Challaway Ln.  
Frisco, TX 75033
2346. Joe Lee Thompson  
c/o Jo Ellen Corley  
220 E. Chestnut St.  
Coweta, OK 74429
2347. Joe Lee Thompson  
c/o Mary Lou Jamison  
P.O. Box 900  
Beggs, OK 74421
2348. Joe S. Snider, If living or if deceased, his known and unknown heirs, successors, and assigns  
13024 Cedar Springs Rd.  
Oklahoma City, OK 73120
2349. Joe S. Snider, If living or if deceased, his known and unknown heirs, successors, and assigns  
c/o Melinda Gayle Snider  
13305 Baldwin Dr.  
Oklahoma City, OK 73142
2350. Joel Young  
3201 Dunaway St.  
Amarillo, TX 79103
2351. Joey Cobb  
c/o Sheri Cobb Hammons  
30198 CS 2540  
Ft. Cobb, OK 73038
2352. Joey Cobb  
P.O. Box 165026  
Salt Lake City, UT 84116
2353. John A. Belzer and Alma L. Belzer  
13 Lake Ln.  
Shawnee, OK 74804
2354. John A. Bryan  
1622 Bates Dr.  
Colorado Springs, CO 80909
2355. John A. Bryan, Trustee of the John A. Bryan Family Trust established under that certain Trust Indenture of the Isabelle N. Bryan Revocable Grantor Trust dated February 3, 2015  
1622 Bates Dr.  
Colorado Springs, CO 80909
2356. John A. Hammack, If living or if deceased, his known and unknown heirs, successors, and assigns  
c/o Gloria Hammack  
3801 Mockingbird Ln.  
Dallas, TX 75205

2357. John A. Hammack, If living or if deceased, his known and unknown heirs, successors, and assigns c/o Hammack-Rocket Properties, LLC  
4925 Greenville Ave., PMB 61  
Dallas, TX 75206
2358. John A. Hammack, If living or if deceased, his known and unknown heirs, successors, and assigns c/o Hammack-Rocket Properties, LLC  
4925 Greenville Ave., Ste. 1150  
Dallas, TX 75206
2359. John A. Shelley  
2204A S. Peninsula Dr.  
Daytona Beach, FL 32118
2360. John A. Stewart  
4217 Stanford Ave.  
Dallas, TX 75225
2361. John A. Vance a/k/a John Vance  
3244 NW Grand Blvd.  
Oklahoma City, OK 73116
2362. John Alan Newbern  
P.O. Box 618  
Sulphur, OK 73086
2363. John Arthur and Tiffany Nichole Brown  
2177 CS 2880  
Chickasha, OK 73018
2364. John B. Allison a/k/a John B. Allinson  
5025 Bosque Ridge Rd.  
Crawford, TX 76638
2365. John B. Allison a/k/a John B. Allinson  
P.O. Box 21834  
Waco, TX 76702
2366. John B. Wooten, Jr., if living or if deceased, his known and unknown heirs, successors, and assigns  
505 Boronia Rd.  
Arlington, TX 76002
2367. John B. Wooten, Jr., if living or if deceased, his known and unknown heirs, successors, and assigns c/o Anne W. Richey  
P.O. Box 1056  
Chickasha, OK 73023
2368. John B. Wooten, Jr., LLC  
c/o Anne W. Richey  
P.O. Box 1056  
Chickasha, OK 73023
2369. John Broker  
701 Capri Ct.  
Edmond, OK 73034
2370. John Broker  
P.O. Box 2707  
Edmond, OK 73083
2371. John Broker  
P.O. Box 5793  
Frisco, CO 80443
2372. John Broker, LLC  
c/o John R. Broker  
701 Capri Ct.  
Edmond, OK 73034
2373. John Broker, LLC  
c/o John R. Broker  
P.O. Box 2707  
Edmond, OK 73083
2374. John Broker, LLC  
c/o John R. Broker  
P.O. Box 5793  
Frisco, CO 80443
2375. John Bryan Mann  
150 N. Miles Ave.  
Valley Center, KS 67147
2376. John C. Swineford, Trustee of the John C. Swineford Generation-Skipping Trust created under the Mary G. Swineford 1992 Revocable Trust  
2301 S. 19th St.  
Chickasha, OK 73018
2377. John Charles Plumlee  
14014 Emerald Creek  
San Antonio, TX 78230
2378. John Clifford Newsom a/k/a John C. Newsom and Sharon Newsom a/k/a Sharon L. Newsom  
P.O. Box 589  
Willow, AK 99688
2379. John Croft  
708 E. Albuquerque St.  
Broken Arrow, OK 74011
2380. John D. Coleman, Trustee of the Alice E. Coleman Trust  
251 Rainbow Dr., #15119  
Livingston, TX 77399
2381. John D. Coleman, Trustee of the Alice E. Coleman Trust  
3078 Durango St. N  
Mercedes, TX 78570
2382. John D. Coleman, Trustee of the John D. Coleman Mineral Trust  
251 Rainbow Dr., #15119  
Livingston, TX 77399
2383. John D. Coleman, Trustee of the John D. Coleman Mineral Trust  
3078 Durango St. N  
Mercedes, TX 78570
2384. John David Burruss  
3416 NW 69th St.  
Oklahoma City, OK 73116
2385. John David Burruss  
P.O. Box 1954  
Chickasha, OK 73023
2386. John David Reese, If living or if deceased, his known and unknown heirs, successors, and assigns c/o Virginia Savage  
1304 S. 11th St.  
Chickasha, OK 73018
2387. John E. Roberts Revocable Trust  
1057 CS 2939  
Tuttle, OK 73089
2388. John Edward Bosshardt  
3509 Tommy Hays Dr.  
Haltom City, TX 76117
2389. John Edward Bosshardt  
9920 Saltbush St.  
Fort Worth, TX 76117
2390. John F. Reese  
P.O. Box 501  
Anadarko, OK 73005
2391. John Fitzpatrick, If living or if deceased, his known and unknown heirs, successors, and assigns c/o Dwain Fitzpatrick  
3148 CS 2798  
Ninnekah, OK 73067
2392. John Frederick "Fred" Wroble  
1521 SW Nancy Dr.  
Gresham, OR 97080
2393. John Frederick "Fred" Wroble  
2103 SW 257th, Apt. 8  
Troutdale, OR 97060

2394. John Frederick "Fred" Wroble  
P.O. Box 785  
Wilson, WY 83014
2395. John Gibbs  
807 Wood N Creek Rd.  
Ardmore, OK 73401
2396. John H. Tucker, III and  
Francesanne McFadyen Tucker  
2824 S. Columbia Pl., Unit 7  
Tulsa, OK 74114
2397. John Hampton Tucker, III  
2824 Columbia Pl., Unit 7  
Tulsa, OK 74114
2398. John Hancock Mutual Life  
Insurance Company  
c/o Farmers National Co., Agent  
P.O. Box 3480  
Omaha, NE 68130
2399. John Hancock Mutual Life  
Insurance Company  
P.O. Box 111  
Boston, MA 02117
2400. John J. Ramsey, II  
c/o Bobbie Albright  
206 Argonaut Dr.  
Crawfordsville, IN 47933
2401. John J. Stoia and Virginia M.  
Stoia, as Trustees of the  
Revocable Trust of John J. Stoia  
and Virginia M. Stoia dated  
February 12, 2007  
6029 Germaine Ln.  
La Jolla, CA 92037
2402. John J. Stoia and Virginia M.  
Stoia, as Trustees of the  
Revocable Trust of John J. Stoia  
and Virginia M. Stoia dated  
February 12, 2007  
c/o Mark Lee Stoia  
1413 Sun Rise Dr.  
Enid, OK 73703
2403. John J. Stoia, Jr. and Patrick G.  
Stoia, as Trustees of the  
Revocable Trust of John J. Stoia  
and Virginia M. Stoia dated  
February 12, 2007  
6029 Germaine Ln.  
La Jolla, CA 92037
2404. John J. Stoia, Jr. and Patrick G.  
Stoia, as Trustees of the  
Revocable Trust of John J. Stoia  
and Virginia M. Stoia dated  
February 12, 2007  
c/o Mark Lee Stoia  
1413 Sun Rise Dr.  
Enid, OK 73703
2405. John L. Farmer and Susan D.  
Farmer, Co-Trustees of the John  
L. and Susan D. Farmer Trust  
dated the 29th day of April, 2014  
341 Hickory Forrest Dr.  
Choctaw, OK 73020
2406. John Lee Compton, Trustee of the  
JC Family Trust dated September  
17, 2014  
2618 Beaurue Dr.  
Norman, OK 73069
2407. John Lee Farmer  
341 Hickory Forest Dr.  
Choctaw, OK 73020
2408. John Leigh a/k/a John David  
Leigh  
620 N. 7th St.  
Enid, OK 73701
2409. John Leigh a/k/a John David  
Leigh  
826 W. Cherokee Ave., #12A  
Sallisaw, OK 74955
2410. John Leigh a/k/a John David  
Leigh  
RR 2, Box 19-1  
Vian, OK 74962
2411. John Louis Gust  
38 Sheyenne Ct.  
Horace, ND 58047
2412. John M. Settle  
305 Morris Ave.  
Larned, KS 67550
2413. John M. Settle  
6203 N. Stinchcombe Ave.  
Oklahoma City, OK 73132
2414. John M. Thompson, If living or if  
deceased, his known and unknown  
heirs, successors, and assigns  
c/o John M. Thompson, III  
819 Bixby St.  
Ardmore, OK 73401
2415. John M. Thompson, If living or if  
deceased, his known and unknown  
heirs, successors, and assigns  
c/o Thompson III Holdings, LLC  
P.O. Box 247  
Ardmore, OK 73402
2416. John M. Thompson, III  
901 Country Club Rd.  
Ardmore, OK 73401
2417. John M. Thompson, III  
c/o Thompson III Holdings, LLC  
819 Bixby St.  
Ardmore, OK 73401
2418. John M. Thompson, III  
c/o Thompson III Holdings, LLC  
P.O. Box 247  
Ardmore, OK 73402
2419. John Martin Courtney, Darrold  
Lynn Courtney, and Leslie Robert  
Courtney, as Trustees of the  
Testamentary Trust created  
pursuant to Article III of Alice H.  
Courtney's Last Will and  
Testament  
2318 CR 1330  
Blanchard, OK 73010
2420. John Martin Courtney, Darrold  
Lynn Courtney, and Leslie Robert  
Courtney, as Trustees of the  
Testamentary Trust created  
pursuant to Article III of Alice H.  
Courtney's Last Will and  
Testament  
c/o Darrold Courtney  
2396 CR 1330  
Blanchard, OK 73010
2421. John Martin Short  
3787 Stockton Hill Rd., Ste. A  
Kingman, AZ 86409
2422. John McCalla  
11306 Gerald Ln.  
Oakton, VA 22124
2423. John McCalla a/k/a John N.  
McCalla  
11306 Gerald Ln.  
Oakton, VA 22124
2424. John McCalla a/k/a John N.  
McCalla  
2295 S. Ocean Blvd., Apt. 501  
Palm Beach, FL 34480

2425. John Michael Burford  
918 Jeffery St.  
Boca Raton, FL 33484
2426. John Mosley, Trustee of the  
Mosley Family Trust, The  
Declaration  
107 Maple Ln.  
Chickasha, OK 73018
2427. John Mosley, Trustee of the  
Mosley Family Trust, The  
Declaration  
P.O. Box 2100  
Chickasha, OK 73018
2428. John Owens  
121 CR 1180  
Minco, OK 73059
2429. John Owens  
647 CS 2750  
Minco, OK 73059
2430. John P. Davis, Trustee of the John  
P. Davis Revocable Trust U/T/D  
dated 11/6/2018  
326 Westlake Dr.  
Coppell, TX 75019
2431. John P. Davis, Trustee of the John  
P. Davis Revocable Trust U/T/D  
dated 11/6/2018  
P.O. Box 2127  
Coppell, TX 75019
2432. John P. McCullough, as Trustee of  
the Ann C. McCullough Trust  
dated February 26, 1991 a/d/a the  
Ann C. McCullough Irrevocable  
Trust  
11951 Mayfield Ave., #305  
Los Angeles, CA 90049
2433. John P. McCullough, as Trustee of  
the Ann C. McCullough Trust  
dated February 26, 1991 a/d/a the  
Ann C. McCullough Irrevocable  
Trust  
c/o Alan McCullough  
234 Brickhouse Rd.  
Princeton, NJ 08540
2434. John Payne Smith  
53 S. Alward Ave.  
Basking Ridge, NJ 07920
2435. John R. Devitt, Trustee of the  
Stephen A. Metz Trust  
c/o Sandra J. Metz  
171 Coventry Ln.  
Longmeadow, MA 01106
2436. John R. Mosley  
107 Maple Ln.  
Chickasha, OK 73018
2437. John R. Mosley  
P.O. Box 2100  
Chickasha, OK 73018
2438. John R. Mosley and Michael Joe  
Mosley, Co-Trustees of the  
Evelyn A. Mosley Revocable  
Trust dated the 21st day of July,  
2005  
c/o John Mosley  
107 Maple Ln.  
Chickasha, OK 73018
2439. John R. Mosley and Michael Joe  
Mosley, Co-Trustees of the  
Evelyn A. Mosley Revocable  
Trust dated the 21st day of July,  
2005  
c/o John Mosley  
P.O. Box 2100  
Chickasha, OK 73018
2440. John R. Mosley and Michael Joe  
Mosley, Co-Trustees of the  
Evelyn A. Mosley Revocable  
Trust dated the 21st day of July,  
2005  
c/o Michael Joe Mosley  
109 Caulder Dr.  
Chickasha, OK 73018
2441. John R. Pitts a/k/a John L. Pitts, If  
living or if deceased, his known  
and unknown heirs, successors,  
and assigns  
c/o Carrie L. Pitts  
21072 Paseo Verdura  
Lake Forest, CA 92630
2442. John R. Pitts and Carrie L. Pitts  
a/k/a Carrie L. Keenan, Trustees  
of the Pitts Living Trust dated  
April 21, 1999  
21072 Paseo Verdura  
Lake Forest, CA 92630
2443. John Thatcher Barry, III a/k/a Jon  
Thatcher Barry, III  
1559 S. Hickory Cir.  
Broken Arrow, OK 74012
2444. John Wayne Bedingfield, Jr.  
5600 Eva Way  
Bakersfield, CA 93308
2445. John William Minnett and Mita  
Anne Bates, Trustees of the  
Minnett Family Revocable Trust  
21775 E. Idyllwilde Dr.  
Parker, CO 80138
2446. John Y. Kennedy  
3024 David Dr.  
Metairie, LA 70003
2447. John Y. Kennedy  
3808 James Dr.  
Metairie, LA 70003
2448. John Y. Kennedy  
4051 Veteran's Blvd., Ste. 202  
Metairie, LA 70002
2449. John Yeatman Kennedy, Asa D.  
Kennedy, Jr. and Frank Scott  
Kennedy, Trustees under the will  
of Asa D. Kennedy, deceased  
c/o F. Scott Kennedy  
12060 Ashland Way  
Shreveport, LA 71106
2450. Johnathan S. and Carolyn A.  
Taylor  
2443 CS 2910  
Blanchard, OK 73010
2451. Johnnie L. Bowen, If living or if  
deceased, his known and unknown  
heirs, successors, and assigns  
c/o Elizabeth Bowen  
1350 CR 1350  
Chickasha, OK 73018
2452. Johnnie Lee Collier and Keith W.  
Collier  
2944 CS 2925  
Alex, OK 73002
2453. Johnny C. Hunt and Katy N. Hunt  
15241 Worthington Ln.  
Edmond, OK 73013
2454. Johnny C. Hunt and Katy N. Hunt  
2301 Deer Creek Dr.  
Edmond, OK 73025
2455. Johnny Fitzpatrick  
1500 Sequoyah Ave.  
Moore, OK 73160
2456. Johnny Fitzpatrick  
c/o Tammy Fitzpatrick  
928 Brown Dr.  
Oklahoma City, OK 73110

2457. Johnny Gordon Brown  
6501 Tabor St.  
North Richland Hills, TX 76180
2458. Johnny J. and Reta J. Riley  
2385 CS 2896  
Chickasha, OK 73018
2459. Jon and Tammy Wilson  
P.O. Box 104  
Amber, OK 73004
2460. Jon Bryan Belzer  
25392 E. Indore Dr.  
Aurora, CO 80016
2461. Jon Wilson and Tammy Wilson  
P.O. Box 104  
Amber, OK 73004
2462. Jonathan and Kristal D. Bawden  
1326 CR 1350  
Chickasha, OK 73023
2463. Jones-Fondren Holdings, LLC  
P.O. Box 131315  
Houston, TX 77219
2464. Jonnie M. Smith a/k/a Johnnie M.  
Smith a/k/a Johnnie N. Smith  
2225 CS 2880  
Chickasha, OK 73018
2465. Jormatt Revocable Living Trust;  
Rhoda Lynn Heck, Trustee  
3805 Stoneybrook Dr.  
Chickasha, OK 73018
2466. Jose' Salvador and Juana M.  
Castro  
1403 CR 1340  
Chickasha, OK 73018
2467. Joseph C. Warren  
13170 N. MacArthur Blvd.  
Oklahoma City, OK 73142
2468. Joseph C. Warren  
3217 Twisted Oak Pl.  
Oklahoma City, OK 73120
2469. Joseph E. and Sarah R. Miracle  
109 Hunts Lind Rd.  
Dripping Springs, TX 78620
2470. Joseph G. Niquette, If living or if  
deceased, his known and unknown  
heirs, successors, and assigns  
c/o Edward L. Niquette  
514 Paso De Oro Dr.  
Lake Havasu City, AZ 86404
2471. Joseph G. Niquette, If living or if  
deceased, his known and unknown  
heirs, successors, and assigns  
c/o Edward L. Niquette  
P.O. Box 110459  
Aurora, CO 80042
2472. Joseph I. Worsham, II  
6211 Saint Andrews Dr.  
Dallas, TX 75205
2473. Joseph I. Worsham, II  
P.O. Box 12846  
Dallas, TX 75225
2474. Joseph I. Worsham, II  
P.O. Box 25531  
Dallas, TX 75225
2475. Joseph Jackson Briscoe, III and  
Diane Robert Briscoe, Trustees of  
the Jack and Diane Briscoe Family  
Trust dated August 29, 2002  
17557 Enadia Way  
Van Nuys, CA 91406
2476. Joseph W. Donner  
3 E. 71st St., Apt. 11A  
New York, NY 10021
2477. Joseph Walter Wrona  
254 Tarpon Blvd.  
Saint Helena Island, SC 29920
2478. Joseph Walter Wrona  
702 Swordfish Rd.  
Fripp Island, SC 29920
2479. Joseph Wm. Foran  
3907 Caruth Blvd.  
Dallas, TX 75225
2480. Joseph Wm. Foran  
4835 N. Lindhurst Ave.  
Dallas, TX 75229
2481. Joseph Wm. Foran  
5400 Lyndon B. Johnson Fwy.,  
Ste. 1500  
Dallas, TX 75240
2482. Josephine Shultz Revocable  
Living Trust, under Trust  
Agreement dated November 26,  
1974  
c/o Arthur Christopher Shultz  
964 SW 35th Ln.  
Ocala, FL 34471
2483. Joshua C. Lewis  
1120 Huffman Rd., Ste. 24-466  
Anchorage, AK 99515
2484. Joshua C. Lewis and Victoria  
Lewis  
1120 Huffman Rd., Ste. 24-466  
Anchorage, AK 99515
2485. Joshua Michael and Brooke  
Adams Revocable Trust  
1522 CR 1320  
Amber, OK 73004
2486. Joshua Michael and Brooke Anne  
Adams Revocable Trust  
1522 CR 1320  
Amber, OK 73004
2487. Jost, LLC  
P.O. Box 20100  
Oklahoma City, OK 73156
2488. Journey Again, LLC  
2128 Old Hwy. 81  
Chickasha, OK 73018
2489. Journey Oil and Gas, Inc.  
P.O. Box 2647  
Edmond, OK 73083
2490. Joy Beth Scammahorn Orr  
10200 W. 156th St.  
Overland Park, KS 66221
2491. Joy Lynn Moore a/k/a Joy L.  
Moore  
c/o Harry K. Moore, III  
P.O. Box 156  
Lindsay, OK 73052
2492. Joy Lynn Moore a/k/a Joy L.  
Moore  
c/o Harry K. Moore, IV  
49 Willy Boy Loop  
Mead, OK 73449
2493. Joy Lynn Moore a/k/a Joy L.  
Moore  
c/o Harry K. Moore, IV  
602 W. Creek St.  
Lindsay, OK 73052
2494. Joyce Creswell f/k/a Joyce A.  
Breyman, If living or if deceased,  
her known and unknown heirs,  
successors, and assigns  
c/o Greg Creswell  
101 Aspen  
Pryor, OK 74361
2495. Joyce Ellen West  
14590 CR 3490  
Ada, OK 74820



2496. Joyce J. Hickey, Trustee of the Thomas J. Hickey and Joyce J. Hickey Living Trust dated October 11, 1994  
8009 S. 77th East Ave.  
Tulsa, OK 74133
2497. Joyce J. Hickey, Trustee of the Thomas J. Hickey and Joyce J. Hickey Living Trust dated October 11, 1994  
9524 E. 71st St., Apt. 215  
Tulsa, OK 74133
2498. Joyce J. Moore  
1730 S. Division  
Guthrie, OK 73044
2499. Joyce J. Moore, Trustee of the Joyce M. Moore Revocable Trust dated September 25, 2017  
1730 S. Division  
Guthrie, OK 73044
2500. Joyce Janet Williams  
37667 E. 221st St. South  
Porter, OK 74454
2501. Joyce Janet Williams  
P.O. Box 700838  
Tulsa, OK 74170
2502. Joyce Parks Tomlinson a/k/a Joyce Tomlinson  
P.O. Box 865  
Ada, OK 74821
2503. JP Drilling Fund, LLC  
4101 Hughes Cir.  
Norman, OK 73072
2504. JSSJ Corporation  
124 Mockingbird Ln.  
Chickasha, OK 73018
2505. Juanita I. Gill  
711 E. Federal, Apt. 14  
Shawnee, OK 74804
2506. Juanita K. Carver Sorum a/k/a Nita Sorum  
5319 Eddy Ct.  
Rocklin, CA 95765
2507. Judd Kessler, Trustee of the A.D. and Jaclyn Kessler Trust B  
c/o Mineralsmart, LLC, Agent  
P.O. Box L  
Rancho Santa Fe, CA 92067
2508. Judith Ann Attaway  
2926 NW 73rd St.  
Oklahoma City, OK 73116
2509. Judith Ann Hall, Trustee of the Judith Ann Hall Revocable Trust  
3010 Timbercreek Ridge  
Duncan, OK 73533
2510. Judith Ann Hall, Trustee of the Judith Ann Hall Revocable Trust  
611 Prospectors Ridge  
Duncan, OK 73533
2511. Judith Ann Kelley  
6732 S. 29th West Pl.  
Tulsa, OK 74132
2512. Judith Ann Kelley, Janice Eileen Potter and Joan Marie Poling, Successor Co-Trustees of the Olan R. Bozarth and Rozella Bozarth Revocable Trust dated the 13th day of May, 2009  
c/o Joan Marie Poling  
6533 S. 109th East Ave.  
Tulsa, OK 74133
2513. Judith Ann Kelley, Janice Eileen Potter and Joan Marie Poling, Successor Co-Trustees of the Olan R. Bozarth and Rozella Bozarth Revocable Trust dated the 13th day of May, 2009  
c/o Joan Marie Poling  
6724 S. Atlanta Pl.  
Tulsa, OK 74136
2514. Judith Ann Kelley, Janice Eileen Potter and Joan Marie Poling, Successor Co-Trustees of the Olan R. Bozarth and Rozella Bozarth Revocable Trust dated the 13th day of May, 2009  
c/o Judith Ann Kelley  
6732 S. 29th West Pl.  
Tulsa, OK 74132
2515. Judith Christensen  
62 Wintress Dr.  
Spring, TX 77382
2516. Judith Dean Phillips, Surviving Trustee or her successors in trust, under the Phillips Living Trust dated April 7, 2011, and any amendments thereto  
1110 Huntington Ave.  
Nichols Hills, OK 73116
2517. Judith Dean Phillips, Surviving Trustee or her successors in trust, under the Phillips Living Trust dated April 7, 2011, and any amendments thereto  
2825 NW Grand Blvd., #1  
Oklahoma City, OK 73116
2518. Judith Helen Hale a/k/a Judith Hale a/k/a Judith Hal  
4712 Desert Palms Dr.  
McKinney, TX 75070
2519. Judith Helen Hale and Carol Faye Prescott, Successor Co-Trustees of the Helen L. Prescott Living Trust  
4712 Desert Palms Dr.  
McKinney, TX 75070
2520. Judith Henry  
4511 17th St.  
Lubbock, TX 79416
2521. Judith Lee Gilvey a/k/a Judith Stevens Gilvey a/k/a Judith Lee Sympson Stevens  
c/o Christina Johncox, Attorney In Fact  
P.O. Box 159  
High Shoals, GA 30645
2522. Judith Mims f/k/a Judith Schopflin  
4940 Woodside Ave.  
Kansas City, MO 64133
2523. Judith R. Kenaga Trust u/t/a dated 6/12/20; Judith Kenaga, Trustee  
818 Wood N Creek Rd.  
Ardmore, OK 73401
2524. Judy A. Sheeley a/k/a Judith A. Sheeley  
3957 Purple Sage  
Prescott, AZ 86301
2525. Judy L. Buchanan a/k/a Judy Buchanan  
402 Francis St.  
Enid, OK 73703
2526. Judy Leigh  
1300 Sweeden Rd.  
Russellville, AR 72802
2527. Judy Sue Moore Blakeley, Trustee of the Blakeley Family Trust dated August 30, 2007  
c/o Roy D. Moore  
2114 NW Atlanta Ave.  
Lawton, OK 73505

2528. Juleta Marie Kozoil Autrey a/k/a Juleta Marie Kozoil and Juleta M. Baskeyfield  
1921 Morren Dr.  
Norman, OK 73071
2529. Juleta Marie Kozoil Autrey a/k/a Juleta Marie Kozoil and Juleta M. Baskeyfield  
P.O. Box 5625  
Norman, OK 73070
2530. Julia Catherine Best  
600 Sequoyah Trail  
Norman, OK 73071
2531. Julia Catherine Best and Richard Keith Penn, Trustees of the Best Family Trust dated February 27, 1998  
600 Sequoyah Trail  
Norman, OK 73071
2532. Julie Ann McKee as Trustee of the Julie Ann McKee Trust dated January 31, 2020  
c/o Julie Ann McKee  
2512 Dakota Ave.  
Muskogee, OK 74403
2533. Julie Ann Newbern McBroom  
150 Grant 43  
Sheridan, AR 72150
2534. Julie Ann Newbern McBroom  
P.O. Box 2293  
Ada, OK 74820
2535. Julie Ann Newbern McBroom  
P.O. Box 416  
Sheridan, AR 72150
2536. Julie Cooper  
6541 S. Queensburg Ct.  
Aurora, CO 80016
2537. Julie Lanette Williams  
405 Cooper Ave.  
Gruver, TX 79040
2538. Julie Lanette Williams  
P.O. Box 1005  
Gruver, TX 79040
2539. Julie Lanette Williams  
P.O. Box 743  
Gruver, TX 79040
2540. Julie Ward  
6612 N. Granite Ln.  
Owasso, OK 74055
2541. Julie Young Clark  
4939 S. Buckingham Ln.  
Springfield, MO 65810
2542. Julius Arthur Fritcher, If living or if deceased, his known and unknown heirs, successors, and assigns  
c/o Robert Lee Morris  
940 Picketwire Cir.  
Enid, OK 73703
2543. Julius Arthur Fritcher, If living or if deceased, his known and unknown heirs, successors, and assigns  
c/o Sandra Kay Fritcher  
5610 Regents Row  
Tyler, TX 75703
2544. Juneann Wadsworth Murphy  
2328 Ashwood Ln.  
Norman, OK 73071
2545. Junior C. Tankersley Family Trust  
2178 CS 2890  
Chickasha, OK 73018
2546. Justin and Buffy Sullivan  
1307 W. Poplar  
Duncan, OK 73533
2547. Justin E. Stamps and Christine Stamps  
3467 Scenic Dr.  
Grove, OK 74344
2548. Justin E. Stamps and Christine Stamps  
P.O. Box 614  
Tuttle, OK 73089
2549. Justin M. Bentley  
13004 Red Eagle Pass  
Edmond, OK 73013
2550. Justin M. Bentley  
333 S. Westminster Rd.  
Arcadia, OK 73007
2551. Justin Nicholas Nelson  
6211 Yale  
Amarillo, TX 79109
2552. Justin Tweedie  
c/o Shepherd Energy Management, LLC  
5949 Sherry Ln., Ste. 1175  
Dallas, TX 75225
2553. JVO, LLC  
5910 N. Central Expy., Ste. 1470  
Dallas, TX 75206
2554. JW Oil & Gas, LLC  
1212 Mulberry Ln.  
Nichols Hills, OK 73116
2555. JW Oil & Gas, LLC  
P.O. Box 20541  
Oklahoma City, OK 73156
2556. K. Phil Fleetwood  
P.O. Box 407  
Marlow, OK 73055
2557. K4 Energy, LLC  
c/o Harry K. Moore, IV  
49 Willy Boy Loop  
Mead, OK 73449
2558. K4 Energy, LLC  
c/o Harry K. Moore, IV  
602 W. Creek St.  
Lindsay, OK 73052
2559. Kacie Lee Skaggs  
833 CS 2921  
Tuttle, OK 73089
2560. Kai Mann a/k/a Kari Mann  
5512 S. Walker Ave., Apt. 125  
Oklahoma City, OK 73109
2561. Kai Mann a/k/a Kari Mann  
7804 Stanley Rd., Lot 16  
Powell, TN 37849
2562. Kai Mann a/k/a Kari Mann  
P.O. Box 4089  
Topeka, KS 66604
2563. Kaiser-Francis Oil Company  
P.O. Box 21468  
Tulsa, OK 74121
2564. Kali Jones  
2011 Choctaw St.  
Ardmore, OK 73401
2565. Karen Adel Copeland a/k/a Karen Adel Rockland-Copeland a/k/a Karen Adel Rockhold Meyer a/k/a Karen Adel Meyer  
2521 E. Mountain Village Dr., Ste. B  
Wasilla, AK 99654

2566. Karen Adel Copeland a/k/a Karen Adel Rockland-Copeland a/k/a Karen Adel Rockhold Meyer a/k/a Karen Adel Meyer  
HC 89, Box 462  
Willow, AK 99688
2567. Karen Ann Spears  
2500 Brookhollow Ct.  
Mesquite, TX 75130
2568. Karen Green a/k/a Karen Sue Green  
582 Locust Grove Dr.  
Blanchard, OK 73010
2569. Karen Hill a/k/a Karen Sue (Tiley) Hill  
4606 N. Shore Dr.  
Wichita Falls, TX 76310
2570. Karen J. Krohn and Tina Balog, Co-Trustees of the Balog Family Trust  
25812 S. Dartford Dr.  
Sun Lakes, AZ 85248
2571. Karen J. Krohn and Tina Balog, Co-Trustees of the Balog Family Trust  
600 W. 76th Ave., Apt. 107  
Anchorage, AK 99518
2572. Karen J. Krohn and Tina Balog, Co-Trustees of the Balog Family Trust  
c/o Karen J. Krohn  
P.O. Box 111890  
Anchorage, AK 99511
2573. Karen K. Faires Trust  
1826 CR 1350  
Chickasha, OK 73018
2574. Karen K. Faires, Trustee of the Karen K. Faires Trust dated March 18, 2004 p/k/a the Karen Faires Trust dated March 18, 2004  
1826 CR 1350  
Chickasha, OK 73018
2575. Karen Renee Dickman  
P.O. Box 58189  
Oklahoma City, OK 73157
2576. Karen Sue Heister Jones, Successor Trustee of the Katherine L. Heister 2001 Revocable Trust under agreement dated June 13, 2001  
c/o Victor A. Heister  
704 SW 10th St.  
Oklahoma City, OK 73139
2577. Karen Sue Heister Jones, Successor Trustee of the Katherine L. Heister 2001 Revocable Trust under agreement dated June 13, 2001  
P.O. Box 115  
Watson, OK 74963
2578. Karen Voliva a/k/a Karen Sue Voliva  
3020 Stine Rd., Apt. 6  
Bakersfield, CA 93309
2579. Karina Carol Ciardi-Moller  
33450 Plum Creek Rd.  
Paynes Creek, CA 96075
2580. Karla Dee Woods  
c/o Chad Widup  
39905 Grays Airport Rd.  
Lady Lake, FL 32159
2581. Karla Dee Woods  
c/o Todd Widup  
287 Hampton Ridge Ct.  
Henderson, NV 89002
2582. Karyn Rich  
210 W. Polk St.  
Auburndale, FL 33823
2583. Katherine Alice Roberts  
1811 Dorchester Pl.  
Oklahoma City, OK 73120
2584. Katherine Alice Roberts f/k/a Katherine Alice West a/k/a Alice Roberts  
1811 Dorchester Pl.  
Nichols Hills, OK 73120
2585. Katherine Alice West Roberts  
1811 Dorchester Pl.  
Oklahoma City, OK 73120
2586. Katherine Bowden Campbell  
330 S. 177th Pl., Apt. A303  
Seattle, WA 98148
2587. Katherine Bowden Campbell  
702 David St.  
Lindsay, OK 73052
2588. Katherine E. Downey  
1749 Shannon Dr.  
Liberty, MO 64068
2589. Katherine Kay Rhodes Revocable Trust  
1480 CR 1330  
Chickasha, OK 73018
2590. Katherine L. Box and Jerry D. Box, Trustees under the Katherine L. Box Living Trust dated June 15, 1998, Family Share  
3222 Pondridge Rd.  
Chickasha, OK 73018
2591. Katherine L. Box and Jerry D. Box, Trustees under the Katherine L. Box Living Trust dated June 15, 1998, Family Share  
c/o Ann Renee McCalla  
1782 CR 1330  
Chickasha, OK 73018
2592. Katherine Schneider  
112 Woodleigh Rd.  
Dedham, MA 02026
2593. Katherine V. Houston, Trustee of the Paul Houston Trust  
3104 Knoll Dr.  
Falls Church, VA 22042
2594. Kathleen Faye Baker  
P.O. Box 116  
Milburn, OK 73450
2595. Kathleen S. Dobry  
3600 SE 22nd St.  
Del City, OK 73115
2596. Kathleen S. Dobry  
3600 SE 22nd St.  
Del City, OK 73115
2597. Kathrine M. Larned a/k/a Katharine M. Larned a/k/a Katherine M. Larned Womble  
611 Riviera Dunes Way, Apt. 205  
Palmetto, FL 34221
2598. Kathryn June Haenchen Reno a/k/a Katherine June Haenchen Marinis  
788 CS 2965  
Tuttle, OK 73089
2599. Kathryn Kay Rhodes Revocable Trust  
1480 CR 1330  
Chickasha, OK 73018

2600. Kathryn M. Williams  
14600 Salem Creek Rd.  
Edmond, OK 73013
2601. Kathryn Stephens Swenson  
924 W. Graham Ave.  
Stillwater, OK 74075
2602. Kathy J. Lawson  
11521 Wolfe Creek Rd.  
Guthrie, OK 73044
2603. Kathy J. Reece  
26909 E. 56th St.  
Yale, OK 74085
2604. Kathy J. Reece  
P.O. Box 175  
Yale, OK 74085
2605. Kathy Jean Mottinger  
1834 Grants Pass Ave.  
Blanchard, OK 73010
2606. Kathy Jean Mottinger and Nancy  
Gayle Ryans, Co-Trustees of the  
Jimmie L. Dunn Revocable Trust  
1834 Grants Pass Ave.  
Blanchard, OK 73010
2607. Kathy Jean Mottinger and Nancy  
Gayle Ryans, Co-Trustees of the  
Residuary Trust created by the  
Donald R. Dunn Revocable Trust  
1834 Grants Pass Ave.  
Blanchard, OK 73010
2608. Kathy Jean Mottinger and Nancy  
Gayle Ryans, Successor Co-  
Trustees of the Marital Trust  
created by the Donald R. Dunn  
Revocable Trust  
1834 Grants Pass Ave.  
Blanchard, OK 73010
2609. Kathy Jo Moffat Caskill a/k/a  
Kathy Jo Moffat McCaskill  
1497 Smoochers Cir.  
Colorado Springs, CO 80904
2610. Kathy Stauffer  
4322 E. 98th St.  
Tulsa, OK 74137
2611. Katrina A. Watson a/k/a Katrina  
W. Watson  
924 1/7 E 4th St.  
Mountain Home, AR 72653
2612. Katrina A. Watson a/k/a Katrina  
W. Watson  
924 CR 174  
Cotter, AR 72626
2613. Katrina B. Allison  
11092 Sparkleberry Dr.  
Ft. Myers, FL 33913
2614. Kay Decker Schoonover  
Management Trust; Kay Decker  
Schoonover, Trustee  
4304 Livingston Ave.  
Dallas, TX 75205
2615. Kay Marie Williams a/k/a Kay  
Purse Williams a/k/a Kay Purse  
3505 Marquette St.  
Dallas, TX 75225
2616. Kay Moore  
2114 NW Atlanta Ave.  
Lawton, OK 75305
2617. Kay S. Rhoney a/k/a Kay Susan  
Moffat Rhoney a/k/a Kay Susan  
Rhoney f/k/a Kay Susan Moffat  
P.O. Box 497  
Welches, OR 97067
2618. KCTC, LLC  
2433 E. 22nd St.  
Tulsa, OK 74114
2619. Kedrick and Yuvanah James  
2272 CS 2900  
Chickasha, OK 73018
2620. Keely Lane Madison  
610 Scrutchins  
Kyle, TX 78640
2621. Keely Lane Madison  
P.O. Box 2247  
Galveston, TX 77553
2622. Keepa Oil Corporation  
101 N. Robinson Ave., Ste. 1000  
Oklahoma City, OK 73102
2623. Keith Alan Reynolds  
101 9th Street Cir.  
Chickasha, OK 73018
2624. Keith Alan Reynolds  
105 9th Street Cir.  
Chickasha, OK 73018
2625. Keith Alan Reynolds, Trustee of  
the Keith Alan Reynolds  
Revocable Trust dated the 21st  
day of March, 2012; as amended  
and restated on the 13th day of  
January, 2022  
101 9th Street Cir.  
Chickasha, OK 73018
2626. Keith Alan Reynolds, Trustee of  
the Keith Alan Reynolds  
Revocable Trust dated the 21st  
day of March, 2012; as amended  
and restated on the 13th day of  
January, 2022  
105 9th Street Cir.  
Chickasha, OK 73018
2627. Keith Chandler  
14407 E. Baltic Pl.  
Aurora, CO 80014
2628. Keith Crabtree  
540 7th Sq., Apt. 101  
Vero Beach, FL 32962
2629. Keith Crabtree  
8204 Adella  
Florence, KY 41042
2630. Keith Freeman  
2310 McLaine Rd. SE  
Ardmore, OK 73401
2631. Keith Penn and Kristen Penn  
1827 Peter Pan St.  
Norman, OK 73072
2632. Keith Ryden  
12608 NW 1st Ct.  
Yukon, OK 73099
2633. Keith W. and Janice C. Owings  
2620 CS 2900  
Chickasha, OK 73018
2634. Kelley Magee, Successor Trustee  
of the Wickham Irrevocable Trust  
B  
2815 S. Bonham St.  
Amarillo, TX 79109
2635. Kelley Magee, Successor Trustee  
of the Wickham Irrevocable Trust  
B  
3216 Parker St.  
Amarillo, TX 79109
2636. Kelley Peters  
875 W. Vuelta Granadina  
Sahuarita, AZ 85629

2637. Kelli R. Bannister a/k/a Kelli Bannister  
420 NW 13th St.  
Oklahoma City, OK 73103
2638. Kelly and Cynthia Longanacre  
Revocable Trust  
2503 CS 2870  
Chickasha, OK 73018
2639. Kelly and Rhonda Burrows  
P.O. Box 2463  
Chickasha, OK 73018
2640. Kelly D. Lane  
8229 Richpine Dr.  
Murfreesboro, TN 37128
2641. Kelly Grissom Cooper  
2200 Andy Ave. NW  
Piedmont, OK 73078
2642. Kelly Grissom Cooper  
P.O. Box 742  
Piedmont, OK 73078
2643. Kelly Horry  
11318 Paseo Grande Blvd., Apt.  
5904  
Fort Myers, FL 33912
2644. Kelly J. Standridge  
1242 Little Sidnee Dr., Apt. D  
Las Vegas, NV 89123
2645. Kelly R. Brown a/k/a Kelly Renee Brown  
523 Elkmoore Dr.  
Pegram, TN 37143
2646. Kempf Family Limited  
Partnership, LP; Anna Rose  
Kempf, General Partner  
c/o Chris Kempf  
926 Mockingbird Ln.  
Norman, OK 73071
2647. Ken Henry  
14708 Glenmark Dr.  
Edmond, OK 73013
2648. Kennedy Protection Trust  
1320 CR 1350  
Chickasha, OK 73018
2649. Kenneth A. Hunt Jr. and Kathleen D. Hunt  
1356 CR 1350  
Chickasha, OK 73018
2650. Kenneth D. Baxter  
14812 Hwy. 1  
Weeping Water, NE 68463
2651. Kenneth D. Baxter  
c/o Buster Baxter  
7125 Baxter Loop  
Murray, NE 68409
2652. Kenneth D. Jones  
c/o Donald Matthew Jones  
22406 Woodfield Trl.  
Strongsville, OH 44149
2653. Kenneth D. Jones  
c/o Jason M. Jones  
2376 Spankem Branch Rd.  
Louisa, KY 41230
2654. Kenneth D. Jones  
P.O. Box 554  
Wayne, WY 25570
2655. Kenneth Dale Cooley  
2095 CS 2886  
Chickasha, OK 73018
2656. Kenneth Denson a/k/a Kenneth R. Denson a/k/a Kenneth Ray Denson  
16124 CR 3690  
Tupelo, OK 74572
2657. Kenneth E. and Debbie S. Nickels  
1504 SE 12th St.  
Moore, OK 73160
2658. Kenneth E. Buchanan  
10431 Alvarado St.  
Oakdale, CA 95361
2659. Kenneth John Davis a/k/a Kenny Davis  
14881 Wildwing Pl.  
Gravette, AR 72736
2660. Kenneth L. Maxwell, Jr.  
162054 N. 2960 Rd.  
Marlow, OK 73055
2661. Kenneth L. Maxwell, Jr. and Darlene Maxwell  
162054 N. 2960  
Marlow, OK 73055
2662. Kenneth Lee Fulton and Frances Ann Fulton, Trustees of the Kenneth Lee Fulton Family Trust under the Kenneth Lee Fulton Living Trust  
2201 S. 18th St.  
Chickasha, OK 73018
2663. Kenneth Lee Fulton Family Trust  
2201 S. 18th  
Chickasha, OK 73018
2664. Kenneth R. Butler and Deborah J. Butler, Trustees of the Ken and Debbie Butler Family Living Trust, under agreement dated March 19, 2018  
P.O. Box 2411  
Ardmore, OK 73402
2665. Kenneth R. Ferguson, If living or if deceased, his known and unknown heirs, successors, and assigns  
c/o Barbara Ferguson  
511 Wrightstown Sykesville Rd.,  
Ste. 186  
Wrightstown, NJ 08562
2666. Kenneth Raymond Short  
1919 E. Blue Flame St.  
Kingman, AZ 86409
2667. Kenneth W. and Norma J. Nichols  
1466 CR 1340  
Chickasha, OK 73018
2668. Kent and Lori Clift  
1879 Hwy. 39  
Blanchard, OK 73010
2669. Kent Barrington a/k/a Richard K. Barrington  
P.O. Box 87  
Alex, OK 73002
2670. Kent Ford Harper, as Trustee of the Harper Trust dated October 5, 1993, a Revocable Living Trust  
1711 Guilford Ln.  
Nichols Hills, OK 73120
2671. Kent Ford Harper, as Trustee of the Harper Trust dated October 5, 1993, a Revocable Living Trust  
1914 Huntington Ave.  
Nichols Hills, OK 73116
2672. Kent Moore Investments, LLC  
P.O. Box 156  
Lindsay, OK 73052
2673. Kermit L. Fitzpatrick  
9431 CR 353  
Terrell, TX 75161
2674. Kermit L. Fitzpatrick  
9473 CR 353  
Terrell, TX 75161

2675. Kerri Ryden  
9717 NW 10th, Lot 159  
Oklahoma City, OK 73127
2676. Kerr-McGee Corporation  
c/o Occidental Petroleum  
Corporation  
5 Greenway Plaza, Ste. 110  
Houston, TX 77046
2677. Kerry Chandler  
9817 E. Peakview Ave., Apt. G10  
Englewood, CO 80111
2678. Kevin and Amy Holmes  
4106 Whitman St.  
Houston, TX 77027
2679. Kevin Graham  
3201 S. Woodward Ave.  
Oklahoma City, OK 73119
2680. Kevin R. Davis  
3301 E. Rancier Ave.  
Killeen, TX 76543
2681. Kevin R. Davis  
553 CR 4879  
Copperas Cove, TX 76522
2682. Kevin Ray Manke and Jo Ann  
Manke, as Co-Trustees of the  
Manke Family Trust dated the 7th  
day of March, 2013  
2556 N. Rockwell Ave.  
Blanchard, OK 73010
2683. Kevin Ray Manke and Jo Ann  
Manke, as Co-Trustees of the  
Manke Family Trust dated the 7th  
day of March, 2013  
P.O. Box 12  
Blanchard, OK 73010
2684. Kevin W. Hoog  
333 S. Westminster Rd.  
Arcadia, OK 73007
2685. Kevin W. Trotter  
8267 S. Country Club Pkwy.  
Aurora, CO 80016
2686. Key Production Company a/k/a  
Key Production Company, Inc.  
c/o Cimarex Energy Co.  
1700 Lincoln St., Ste. 3700  
Denver, CO 80203
2687. Key Production Company a/k/a  
Key Production Company, Inc.  
c/o Cimarex Energy Co.  
202 S Cheyenne Ave., Ste. 1000  
Tulsa, OK 74103
2688. KEY Trust  
P.O. Box 502  
Garrett Park, MD 20896
2689. Keyleigh Gurney  
3015 69th Avenue Pl.  
Greeley, CO 80634
2690. Kidd Family Partnership Limited  
3838 Oak Lawn Ave., Ste. 910  
Dallas, TX 75219
2691. Kim Denise Tucker  
2302 Eagle Rock  
Houston, TX 77080
2692. Kimbell Royalty Holdings, LLC  
c/o Duncan Management, LLC  
P.O. Box 671099  
Dallas, TX 75367
2693. Kimberly A. Boles  
1160 Rock Hollow Dr.  
Choctaw, OK 73020
2694. Kimberly A. Boles Trustee of the  
Kimberly A. Boles Living Trust  
1160 Rock Hollow Dr.  
Choctaw, OK 73020
2695. Kimberly A. York a/k/a Kimberly  
A. Martin  
1160 Rock Hollow Dr.  
Choctaw, OK 73020
2696. Kimberly Ann Ashbey a/k/a  
Kimberly A. Ashbey a/k/a  
Kimberly Ann Taylor  
2263 CS 2880  
Chickasha, OK 73018
2697. Kimberly Ann Hawkenson  
2101 CR 36  
Angleton, TX 77515
2698. Kimberly Ann Hawkenson  
3625 Amethyst Ct.  
Corpus Christi, TX 78414
2699. Kimberly Ann Hawkenson  
7110 Windwillow Ct.  
Corpus Christi, TX 78414
2700. Kimberly Buser  
1 Longfellow Pl., Apt. 2015  
Boston, MA 02114
2701. Kimberly Buser  
4145 Belt Line Rd., #212-102  
Addison, TX 75001
2702. Kimberly Buser  
5005 Galleria Dr., Apt. 3119  
Farmers Branch, TX 75224
2703. Kimberly Gail Salinas  
5059 Wildwood Ln.  
Robstown, TX 78380
2704. Kimberly Jones n/k/a Kimberly  
Diaz  
P.O. Box 163  
Pocasset, OK 73079
2705. Kimberly Kaye Thomas  
3020 Terrace Park Trl.  
Norman, OK 73069
2706. Kimberly S. Humphrey  
6820 N. Second Pl.  
Phoenix, AZ 85012
2707. King Family Revocable Trust  
1314 CR 1350  
Chickasha, OK 73018
2708. King P. Kirchner, Trustee of King  
P. Kirchner Revocable Trust  
7130 S. Lewis Ave., Ste. 600  
Tulsa, OK 74136
2709. King P. Kirchner, Trustee of King  
P. Kirchner Revocable Trust  
7130 S. Lewis Ave., Ste. 900  
Tulsa, OK 74136
2710. Kingbird Land, LLC  
P.O. Box 721316  
Norman, OK 73070
2711. Kirby Minerals, LC a/k/a Kirby  
Minerals, an Oklahoma general  
partnership  
101 N. Robinson, Ste. 1000  
Oklahoma City, OK 73102
2712. Kirby Minerals, LC a/k/a Kirby  
Minerals, an Oklahoma general  
partnership  
c/o Patrick K. Smith, AIF  
P.O. Box 268947  
Oklahoma City, OK 73126
2713. Kirby Petroleum Company  
c/o Enervest, Ltd.  
1001 Fannin St., Ste. 800  
Houston, TX 77002

2714. Kirby Petroleum Company  
c/o Kirby Corporation  
55 Waugh Dr., Ste. 1000  
Houston, TX 77007
2715. Kirk Dale Standridge a/k/a Kirk Standridge  
4810 Milkyway Rd.  
Sulphur, OK 73086
2716. Kirkpatrick Oil & Gas, LLC  
1001 W. Wilshire Blvd., Ste. 202  
Oklahoma City, OK 73116
2717. Kirkpatrick Oil Company, Inc.  
1001 W. Wilshire Blvd., Ste. 202  
Oklahoma City, OK 73116
2718. Kirkpatrick Royalty Company, LLC  
1001 W. Wilshire Blvd., Ste. 202  
Oklahoma City, OK 73116
2719. KIT OGI, LLC  
12624 Grandeeza Cir.  
Estero, FL 33928
2720. Kitar Haiyan Ju  
9001 Cactus Trail Rd. NW  
Albuquerque, NM 87114
2721. Diversified Energy Company, PLC  
211 N. Robinson Ave., Ste. N-1000  
Oklahoma City, OK 73102
2722. Diversified Energy Company, PLC  
1800 Corporate Dr.  
Birmingham, AL 35242
2723. Diversified Production, LLC  
211 N. Robinson Ave., Ste. N-1000  
Oklahoma City, OK 73102
2724. Diversified Production, LLC  
1800 Corporate Dr.  
Birmingham, AL 35242
2725. KL CHK SPV, LLC  
c/o Tapstone Energy, LLC  
211 N. Robinson Ave., Ste. N-1000  
Oklahoma City, OK 73102
2726. KLFR Holdings GP, LLC  
5910 N. Central Expy., Ste. 255  
Dallas, TX 75206
2727. Known and Unknown Heirs, Successors, and Assigns of A.G. Franks a/k/a Arthur Gaston Franks, Jr.  
c/o Linda Franks  
731 N. 22nd St.  
East Saint Lewis, IL 62205
2728. Known and Unknown Heirs, Successors, and Assigns of A.J. Gill  
c/o Jill Gill  
2489 E. 138th Pl. S.  
Bixby, OK 74008
2729. Known and Unknown Heirs, Successors, and Assigns of A.J. Willmon  
c/o Alynn Joe Willmon  
9500 S. Hillcrest Dr.  
Oklahoma City, OK 73159
2730. Known and Unknown Heirs, Successors, and Assigns of A.S. Kaplan  
c/o Nancy Sue Milgram  
10325 Catalina St.  
Overland Park, KS 66207
2731. Known and Unknown Heirs, Successors, and Assigns of Ada Gayle Portwood  
c/o Lisa Ann Portwood  
3204 Creekwood Ct.  
Norman, OK 73072
2732. Known and Unknown Heirs, Successors, and Assigns of Ada Mae English  
c/o Bill J. English  
1211 S. Rush Ave.  
Rush Springs, OK 73082
2733. Known and Unknown Heirs, Successors, and Assigns of Adalene Henry  
c/o Reid & Susan Nelson, Co-Executors  
6211 Yale  
Amarillo, TX 79109
2734. Known and Unknown Heirs, Successors, and Assigns of Adelbert J. Rockhold, Jr. a/k/a Adelbert John Rockhold, Jr. a/k/a John Rockhold  
c/o Cathy Marie Kracker  
9266 Campbell Terrace Dr.  
Anchorage, AK 99502
2735. Known and Unknown Heirs, Successors, and Assigns of Adelbert J. Rockhold, Jr. a/k/a Adelbert John Rockhold, Jr. a/k/a John Rockhold  
c/o Cathy Marie Kracker  
P.O. Box 190072  
Anchorage, AK 99519
2736. Known and Unknown Heirs, Successors, and Assigns of Adelbert J. Rockhold, Jr. a/k/a Adelbert John Rockhold, Jr. a/k/a John Rockhold  
c/o Karen Adel Copeland  
2521 E. Mountain Village Dr., Ste. B  
Wasilla, AK 99654
2737. Known and Unknown Heirs, Successors, and Assigns of Adelbert J. Rockhold, Jr. a/k/a Adelbert John Rockhold, Jr. a/k/a John Rockhold  
c/o Karen Adel Copeland  
HC 89, Box 462  
Willow, AK 99688
2738. Known and Unknown Heirs, Successors, and Assigns of Adelbert J. Rockhold, Jr. a/k/a Adelbert John Rockhold, Jr. a/k/a John Rockhold  
c/o Michael Leland Rockhold  
8267 Camp Chaffe Rd.  
Ventura, CA 93001
2739. Known and Unknown Heirs, Successors, and Assigns of Adelbert Rockhold a/k/a Adelbert Rockhold, Sr. a/k/a Adelbert J. Rockhold, Sr. a/k/a Adelbert John Rockhold, Sr. a/k/a Adelbert John Rockhold  
c/o Cathy Marie Kracker  
9266 Campbell Terrace Dr.  
Anchorage, AK 99502
2740. Known and Unknown Heirs, Successors, and Assigns of Adelbert Rockhold a/k/a Adelbert Rockhold, Sr. a/k/a Adelbert J. Rockhold, Sr. a/k/a Adelbert John Rockhold, Sr. a/k/a Adelbert John Rockhold  
c/o Cathy Marie Kracker  
P.O. Box 190072  
Anchorage, AK 99519

2741. Known and Unknown Heirs, Successors, and Assigns of Adelbert Rockhold a/k/a Adelbert Rockhold, Sr. a/k/a Adelbert J. Rockhold, Sr. a/k/a Adelbert John Rockhold, Sr. a/k/a Adelbert John Rockhold  
c/o Karen Adel Copeland  
2521 E. Mountain Village Dr., Ste. B  
Wasilla, AK 99654
2742. Known and Unknown Heirs, Successors, and Assigns of Adelbert Rockhold a/k/a Adelbert Rockhold, Sr. a/k/a Adelbert J. Rockhold, Sr. a/k/a Adelbert John Rockhold, Sr. a/k/a Adelbert John Rockhold  
c/o Karen Adel Copeland  
HC 89, Box 462  
Willow, AK 99688
2743. Known and Unknown Heirs, Successors, and Assigns of Adelbert Rockhold a/k/a Adelbert Rockhold, Sr. a/k/a Adelbert J. Rockhold, Sr. a/k/a Adelbert John Rockhold, Sr. a/k/a Adelbert John Rockhold  
c/o Michael Leland Rockhold  
8267 Camp Chaffe Rd.  
Ventura, CA 93001
2744. Known and Unknown Heirs, Successors, and Assigns of Adrian Melton  
c/o Eva Bogart  
73 S. Tamarron Dr., Unit 873  
Durango, CO 81301
2745. Known and Unknown Heirs, Successors, and Assigns of Agnes Victoria Good Siebert a/k/a Agnes V. Siebert  
c/o Karen Elizabeth Rose  
179 Parks Rd.  
Sharpsburg, GA 30277
2746. Known and Unknown Heirs, Successors, and Assigns of Alan Bruce Green  
c/o Kathleen Green  
3121 Millbrook Dr.  
Norman, OK 73072
2747. Known and Unknown Heirs, Successors, and Assigns of Alan Bruce Green  
c/o Kathleen Green  
P.O. Box 242  
Purcell, OK 73080
2748. Known and Unknown Heirs, Successors, and Assigns of Alan Methvin a/k/a James Alan Methvin  
c/o Corbin Methvin  
6919 Merrilee Ln.  
Dallas, TX 75214
2749. Known and Unknown Heirs, Successors, and Assigns of Albert Wellsand  
c/o Dennis A. Wellsand  
P.O. Box 308  
Noble, OK 73068
2750. Known and Unknown Heirs, Successors, and Assigns of Alec Ann Greisel  
c/o Joanie Morlan  
405 Duke Gibson Dr.  
Kansas City, MO 64145
2751. Known and Unknown Heirs, Successors, and Assigns of Alec Ann Greisel  
c/o Paula Gracia ZuaZua  
1453 Laurel St.  
Santa Cruz, CA 95060
2752. Known and Unknown Heirs, Successors, and Assigns of Aleene Jane Burnett Bartling  
c/o Roy B. Bartling  
203 S. Main St.  
Waurika, OK 73573
2753. Known and Unknown Heirs, Successors, and Assigns of Aleene Jane Burnett Bartling  
c/o Roy B. Bartling  
P.O. Box 38  
Waurika, OK 73573
2754. Known and Unknown Heirs, Successors, and Assigns of Alford J. Maxwell  
c/o Gertrude Maxwell  
114 S. Timberline Dr.  
Perkins, OK 74059
2755. Known and Unknown Heirs, Successors, and Assigns of Alice A. Holmes a/k/a Alice A. Rogers a/k/a Alice A. Spurgin  
c/o Mickey Don Rodgers, Jr.  
1528 S. 10th St.  
Chickasha, OK 73018
2756. Known and Unknown Heirs, Successors, and Assigns of Alice A. Holmes a/k/a Alice A. Rogers a/k/a Alice A. Spurgin  
c/o Mickey Don Rodgers, Jr.  
2504 Walnut Hill Cir., Apt. 206  
Arlington, TX 76006
2757. Known and Unknown Heirs, Successors, and Assigns of Alice Ann Berry Jacobs  
c/o Martha Jacobs  
1408 Echohollow Trl.  
Edmond, OK 73025
2758. Known and Unknown Heirs, Successors, and Assigns of Alice H. Courtney  
1320 S. Commerce St.  
Ardmore, OK 73401
2759. Known and Unknown Heirs, Successors, and Assigns of Alice H. Courtney  
c/o Darrold Courtney  
2396 CR 1330  
Blanchard, OK 73010
2760. Known and Unknown Heirs, Successors, and Assigns of Alma F. Fell  
c/o Delores J. Yell  
4435 N. Irving St.  
Kingman, AZ 86409
2761. Known and Unknown Heirs, Successors, and Assigns of Alma G. Adams a/k/a Alma Adams  
c/o Billie Dennis  
1831 Sunset Park Ter.  
Ardmore, OK 73401
2762. Known and Unknown Heirs, Successors, and Assigns of Alma J. Siebert  
c/o Karen Elizabeth Rose  
179 Parks Rd.  
Sharpsburg, GA 30277
2763. Known and Unknown Heirs, Successors, and Assigns of Alma Lee Ball Sympson  
c/o Sympson Family, LLC  
P.O. Box 3369  
Shawnee, OK 74802
2764. Known and Unknown Heirs, Successors, and Assigns of Alma M. Kennedy-Crocker  
c/o A. Dutton Kennedy III  
P.O. Box 1350  
Ocean City, NJ 08226



2765. Known and Unknown Heirs, Successors, and Assigns of Alma M. Kennedy-Crocker  
c/o A. Dutton Kennedy, III  
509 25th St.  
Ocean City, NJ 08226
2766. Known and Unknown Heirs, Successors, and Assigns of Alma Williams Watkins  
c/o Robert Todd Templeton  
5802 Lookout Mountain Dr.  
Austin, TX 78731
2767. Known and Unknown Heirs, Successors, and Assigns of Almeta Hill  
c/o David H. Cole  
12816 Val Verde  
Oklahoma City, OK 73142
2768. Known and Unknown Heirs, Successors, and Assigns of Almeta Hill  
c/o Harriet Jo Swanson  
664 Marine View Ave.  
Del Mar, CA 92014
2769. Known and Unknown Heirs, Successors, and Assigns of Alnora Branom  
c/o Bobby Joe Branom  
12120 S. Wentworth Pl.  
Oklahoma City, OK 73170
2770. Known and Unknown Heirs, Successors, and Assigns of Alton Gamble a/k/a Alton F. Gamble a/k/a Alton Felix Gamble  
c/o Jessica Rae LeJeune  
4021 W. 50th Ave.  
Denver, CO 80212
2771. Known and Unknown Heirs, Successors, and Assigns of Alton Gamble a/k/a Alton F. Gamble a/k/a Alton Felix Gamble  
c/o Jessica Rae LeJeune  
6511 S. Simms Way  
Littleton, CO 80127
2772. Known and Unknown Heirs, Successors, and Assigns of Anderson David Shawver  
c/o Paul Shawver  
5302 Leigh Ave.  
Amarillo, TX 79110
2773. Known and Unknown Heirs, Successors, and Assigns of Ann Adwan Wadsworth  
c/o Juneann Wadsworth Murphy  
2328 Ashwood Ln.  
Norman, OK 73071
2774. Known and Unknown Heirs, Successors, and Assigns of Anna L. Dillard a/k/a Anna L. Edwards Dillard a/k/a Anna L. Thornton a/k/a Anna L. Edwards  
c/o Irene J. Drieth  
200 13th St.  
Windsor, CO 80550
2775. Known and Unknown Heirs, Successors, and Assigns of Anna Stauffer a/k/a Anna E. Stauffer  
c/o Kathy Stauffer  
4322 E. 98th St.  
Tulsa, OK 74137
2776. Known and Unknown Heirs, Successors, and Assigns of Anna Tims Lewis  
c/o Robin Burford  
109 Sharps Ave.  
Clovis, NM 88101
2777. Known and Unknown Heirs, Successors, and Assigns of Anne B. Miller a/k/a Anne B. Miller Leyden  
c/o Laurence D. Miller, III  
P.O. Box 49130  
Austin, TX 78765
2778. Known and Unknown Heirs, Successors, and Assigns of Annie A. Morris Lopeman  
c/o Cecil Edward Lopeman, IV  
7800 Columbine Ln.  
Sedalia, CO 80135
2779. Known and Unknown Heirs, Successors, and Assigns of Arlene Hill  
c/o Sunny May Hill Peterman  
8113 NE 185th Ave.  
Vancouver, WA 98682
2780. Known and Unknown Heirs, Successors, and Assigns of Arthur Herbert Plato a/k/a Herbert Arthur Plato  
c/o Arthur Herbert Plato, III  
28104 S. Bird Rd.  
Tracy, CA 95304
2781. Known and Unknown Heirs, Successors, and Assigns of Audra Hendrix  
c/o Mick Hendrix  
2652 Dardanelle Dr.  
Modesto, CA 95355
2782. Known and Unknown Heirs, Successors, and Assigns of Avis Hunter a/k/a Frances A. Hunter  
c/o Elizabeth C. Valentine  
4184 W. 107th Pl.  
Westminster, CO 80031
2783. Known and Unknown Heirs, Successors, and Assigns of B. Jack Taylor  
c/o Carolyn F. Taylor  
1325 Concord Ln.  
Edmond, OK 73003
2784. Known and Unknown Heirs, Successors, and Assigns of B. Jack Taylor  
c/o Carolyn F. Taylor  
1401 Concord Ln.  
Edmond, OK 73003
2785. Known and Unknown Heirs, Successors, and Assigns of B.J. Badger  
c/o BOKF, N.A., Trustee  
P.O. Box 3499  
Tulsa, OK 74101
2786. Known and Unknown Heirs, Successors, and Assigns of Beatrice Hill a/k/a Beatrice Elizabeth Yarberry Hill  
c/o Cynthia A. Yarberry  
16204 Snowy Owl Dr.  
Edmond, OK 73013
2787. Known and Unknown Heirs, Successors, and Assigns of Beatrice Stephens  
c/o Rodney Nichols  
2818 Learly Ln.  
Altus, OK 73521
2788. Known and Unknown Heirs, Successors, and Assigns of Bennie Bob Boevers  
c/o Charles Goforth  
433972 E. 260 Rd.  
Vinita, OK 74301

2789. Known and Unknown Heirs, Successors, and Assigns of Bernice Siebert Corley a/k/a Bernice S. Corley  
c/o Vaughn S. Corley  
102 E. Claremont St.  
Phoenix, AZ 85012
2790. Known and Unknown Heirs, Successors, and Assigns of Bernice Siebert Corley a/k/a Bernice S. Corley  
c/o Vaughn S. Corley  
12331 Applng Dr.  
Northport, AL 35475
2791. Known and Unknown Heirs, Successors, and Assigns of Bertha Lee Cunningham Walker a/k/a Bertha Walker  
c/o Virginia Sue Walker White  
2403 Woodlake Dr.  
Santa Rosa, CA 95408
2792. Known and Unknown Heirs, Successors, and Assigns of Bertha Walker a/k/a Bertha Lee Walker  
c/o Marilyn Walker Coberly  
21028 W. 81st Pl.  
Lenexa, KS 66220
2793. Known and Unknown Heirs, Successors, and Assigns of Bessie Quigley  
c/o James C. Quigley  
2129 Will Rogers Dr.  
Kingfisher, OK 73750
2794. Known and Unknown Heirs, Successors, and Assigns of Bessie Quigley  
c/o Larry T. Quigley  
14300 N. Pennsylvania Ave., Apt. 361  
Oklahoma City, OK 73134
2795. Known and Unknown Heirs, Successors, and Assigns of Bette Allen Bland  
111 Spur Rd.  
Divide, CO 80814
2796. Known and Unknown Heirs, Successors, and Assigns of Bette Allen Bland  
6720 Waljim  
Tyler, TX 75703
2797. Known and Unknown Heirs, Successors, and Assigns of Betty J. Passmore  
c/o Jim Arthur Passmore  
14565 West Frisco Dr.  
Yukon, OK 73099
2798. Known and Unknown Heirs, Successors, and Assigns of Betty Jane Davis  
c/o Kenny Davis  
14881 Wildwing Pl.  
Gravette, AR 72736
2799. Known and Unknown Heirs, Successors, and Assigns of Betty Jane Davis  
c/o Patricia S. Cashion  
2244 Ashley Crossing Dr., Unit #1131  
Charleston, SC 29414
2800. Known and Unknown Heirs, Successors, and Assigns of Betty Jo Wilkerson  
50810 SE Cherryville Dr.  
Sandy, OR 97055
2801. Known and Unknown Heirs, Successors, and Assigns of Betty Jo Wilkerson  
c/o Cheryl Dawn Wilkerson  
1240 W. Hermosa Dr.  
Tempe, AZ 85282
2802. Known and Unknown Heirs, Successors, and Assigns of Betty Jo Wilkerson  
c/o Cheryl Dawn Wilkerson  
2559 Azalea NE  
Cashion, OK 73016
2803. Known and Unknown Heirs, Successors, and Assigns of Betty Jo Wilkerson  
c/o Jenny L. Sand  
2450 W. Mulberry Dr.  
Chandler, AZ 85286
2804. Known and Unknown Heirs, Successors, and Assigns of Betty Jo Wilkerson  
c/o Terri L. Bostic  
4220 E. Stanford Ave.  
Gilbert, AZ 85234
2805. Known and Unknown Heirs, Successors, and Assigns of Betty M. Sorrell a/k/a Betty C. Sorrell  
c/o Theresa Potts  
1920 W. Nevada Ave.  
Chickasha, OK 73018
2806. Known and Unknown Heirs, Successors, and Assigns of Betty Porter a/k/a Betty J. Porter  
c/o Charles J. Porter, Jr.  
1749 CR 1330  
Chickasha, OK 73018
2807. Known and Unknown Heirs, Successors, and Assigns of Betty R. Rooke  
c/o Victoria Lynn Lewis  
104 Dru Dr.  
Vicksburg, MS 39180
2808. Known and Unknown Heirs, Successors, and Assigns of Beulah Cobb  
c/o Vickie L. Malave  
1709 Godhania Rd.  
Edmond, OK 73003
2809. Known and Unknown Heirs, Successors, and Assigns of Beulah Mae Leuty a/k/a Beulah Mae Coleman  
c/o Joan Leuty Learner  
P.O. Box 554  
Diamond Springs, CA 95619
2810. Known and Unknown Heirs, Successors, and Assigns of Beulah Marie Tobias  
2419 River View Dr.  
McKinney, TX 75069
2811. Known and Unknown Heirs, Successors, and Assigns of Beulah Marie Tobias  
c/o Debra Tobias  
4201 Josh Dr.  
Killeen, TX 76542
2812. Known and Unknown Heirs, Successors, and Assigns of Beverly Jean Jacques  
c/o Kimberly Wehba  
3920 N. Washington St.  
Stillwater, OK 74075
2813. Known and Unknown Heirs, Successors, and Assigns of Beverly Jean Jacques  
c/o Kimberly Wehba  
P.O. Box 676  
Kingfisher, OK 73750
2814. Known and Unknown Heirs, Successors, and Assigns of Beverly Rutledge  
c/o Jarod Dale Calhoun  
1304 S. 9th St.  
Chickasha, OK 73018

2815. Known and Unknown Heirs, Successors, and Assigns of Beverly Rutledge  
c/o Jeff Curtis Calhoun, Jr.  
1602 Chickasha Ave.  
Chickasha, OK 73018
2816. Known and Unknown Heirs, Successors, and Assigns of Bill Woods  
c/o Chad Widup  
39905 Grays Airport Rd.  
Lady Lake, FL 32159
2817. Known and Unknown Heirs, Successors, and Assigns of Bill Woods  
c/o Todd Widup  
287 Hampton Ridge Ct.  
Henderson, NV 89002
2818. Known and Unknown Heirs, Successors, and Assigns of Billie Richards Dalton  
c/o Allen K. Dalton  
7941 Katy Frwy., Ste. 747  
Houston, TX 77024
2819. Known and Unknown Heirs, Successors, and Assigns of Billie Richards Dalton  
c/o Stephen C. Dalton  
11710 Winshire Cir.  
Houston, TX 77024
2820. Known and Unknown Heirs, Successors, and Assigns of Billie Richards Dalton  
P.O. Box 630099  
Houston, TX 77263
2821. Known and Unknown Heirs, Successors, and Assigns of Billy Odoms a/k/a Billy H. Odoms  
c/o Daniel M. Sparks  
109 Marynell Rd.  
Chickasha, OK 73018
2822. Known and Unknown Heirs, Successors, and Assigns of Billy Odoms a/k/a Billy H. Odoms  
c/o Daniel M. Sparks  
P.O. Box 1435  
Chickasha, OK 73023
2823. Known and Unknown Heirs, Successors, and Assigns of Billy Ray Leigh  
c/o Leo B. Leigh  
3500 Camino Real, Apt. 304  
San Antonio, TX 78238
2824. Known and Unknown Heirs, Successors, and Assigns of Billy Ray Leigh, Jr.  
c/o Leo B. Leigh  
3500 Camino Real, Apt. 304  
San Antonio, TX 78238
2825. Known and Unknown Heirs, Successors, and Assigns of Bob L. Rhea  
c/o Richard Heatley Rhea  
1722 E. 53rd St.  
Tulsa, OK 74105
2826. Known and Unknown Heirs, Successors, and Assigns of Bob Ross  
c/o Ruth Ross  
16043 CR 3531  
Ada, OK 74820
2827. Known and Unknown Heirs, Successors, and Assigns of Bobby Allen Gill a/k/a Bobby A. Gill  
c/o Mary Lee Gill  
1624 Sunrise St.  
Norman, OK 73071
2828. Known and Unknown Heirs, Successors, and Assigns of Bonnie Stark  
c/o Bobby Joe Branom  
12120 S. Wentworth Pl.  
Oklahoma City, OK 73170
2829. Known and Unknown Heirs, Successors, and Assigns of Brett Lindsay Elliott  
c/o Lisa Adrienne Elliott  
630 Val Lena Dr.  
Houston, TX 77024
2830. Known and Unknown Heirs, Successors, and Assigns of Bruce Downey a/k/a Michael Bruce Downey  
c/o Denis Brant Downey  
109 Lakeview Dr.  
Plattsburg, MO 64477
2831. Known and Unknown Heirs, Successors, and Assigns of Bryan Brock Dinsmore  
c/o John Leonard Brock  
625 N. Emerson St.  
Denver, CO 80218
2832. Known and Unknown Heirs, Successors, and Assigns of Bryce Lawton Norwood  
c/o Glenda M. Wilkerson  
9 Hospital Dr., Apt. 117  
Canyon, TX 79015
2833. Known and Unknown Heirs, Successors, and Assigns of Buell Ray Hunter, Jr.  
c/o Kathleen E. Hunter  
3991 Forest Hill Ave.  
Oakland, CA 94602
2834. Known and Unknown Heirs, Successors, and Assigns of Butler Pool  
c/o Jack D. Pool  
16 W Razorback Rd.  
Rogers, AR 72758
2835. Known and Unknown Heirs, Successors, and Assigns of C. James Heath  
c/o Heath Holding, LLC  
2001 Pearson Dr.  
Midwest City, OK 73110
2836. Known and Unknown Heirs, Successors, and Assigns of C.J. Kessler a/k/a Clay Jackson Kessler  
c/o Ronald N. Ricketts  
P.O. Box 701617  
Tulsa, OK 74170
2837. Known and Unknown Heirs, Successors, and Assigns of C.L. Barlow  
c/o Jane Barlow  
1006 Mimosas Dr.  
Mineola, TX 75773
2838. Known and Unknown Heirs, Successors, and Assigns of C.M. Plumlee  
c/o John Charles Plumlee  
14014 Emerald Creek  
San Antonio, TX 78230
2839. Known and Unknown Heirs, Successors, and Assigns of C.V. Miser  
c/o Frances Arthur Grimes  
30989 E. CR 1550  
Pauls Valley, OK 73075
2840. Known and Unknown Heirs, Successors, and Assigns of C.W. Hardy  
c/o Michael A. Porter  
13101 Rustic Ridge Ave.  
Oklahoma City, OK 73142

2841. Known and Unknown Heirs, Successors, and Assigns of C.W. Hardy  
c/o Michael A. Porter  
P.O. Box 855  
Oklahoma City, OK 73101
2842. Known and Unknown Heirs, Successors, and Assigns of Carl Everett Gill a/k/a Carl E. Gill a/k/a Carl Gill  
c/o Dee Ann Gill  
3704 Sun Valley Dr.  
Norman, OK 73026
2843. Known and Unknown Heirs, Successors, and Assigns of Carl Everett Gill a/k/a Carl E. Gill a/k/a Carl Gill  
c/o Kristi A. Standifer  
8801 Hartman Dr.  
Noble, OK 73068
2844. Known and Unknown Heirs, Successors, and Assigns of Carl Everett Gill a/k/a Carl E. Gill a/k/a Carl Gill  
c/o Mary Lee Gill  
1624 Sunrise St.  
Norman, OK 73071
2845. Known and Unknown Heirs, Successors, and Assigns of Carlisle M. Fleetwood a/k/a C.M. Fleetwood  
c/o Joan N. Fleetwood  
12007 Shady Trail Rd.  
Oklahoma City, OK 73120
2846. Known and Unknown Heirs, Successors, and Assigns of Carolyn Akins  
c/o Deborah Kay English  
P.O. Box 154  
Lindsay, OK 73052
2847. Known and Unknown Heirs, Successors, and Assigns of Carolyn Ann Frolich Collins  
c/o Paul J. Frolich  
12512 Crick Hollow Ct.  
Oklahoma City, OK 73170
2848. Known and Unknown Heirs, Successors, and Assigns of Carolyn S. (Moore) Shatto  
c/o Donna Witherspoon Pringle  
512 S. Pearl St.  
Kemp, TX 75143
2849. Known and Unknown Heirs, Successors, and Assigns of Carrie Beth Liggett  
c/o William F. Liggett  
4 S. Crosstimber Trl.  
Edmond, OK 73034
2850. Known and Unknown Heirs, Successors, and Assigns of Carrie Beth Liggett  
c/o William F. Liggett  
814 Arapaho Dr.  
Burkburnett, TX 76354
2851. Known and Unknown Heirs, Successors, and Assigns of Carrye Michelle Floyd a/k/a C. Michelle Floyd  
c/o Charles Floyd  
400 NW 36th St.  
Oklahoma City, OK 73118
2852. Known and Unknown Heirs, Successors, and Assigns of Catherine F. Thornburg  
c/o Debbie Butler  
P.O. Box 2411  
Ardmore, OK 73402
2853. Known and Unknown Heirs, Successors, and Assigns of Catherine F. Thornburg  
c/o Dwayne Sherwood  
6304 S. Cedar Ave.  
Broken Arrow, OK 74011
2854. Known and Unknown Heirs, Successors, and Assigns of Catherine F. Thornburg  
c/o Eydie Henson  
6814 Dickson Rd.  
Ardmore, OK 73401
2855. Known and Unknown Heirs, Successors, and Assigns of Catherine F. Thornburg  
c/o Marcus W. Harbin  
40 18th Ave.  
Moundridge, KS 67107
2856. Known and Unknown Heirs, Successors, and Assigns of Cecil Edward Lopeman, II  
c/o Cecil Edward Lopeman, IV  
7800 Columbine Ln.  
Sedalia, CO 80135
2857. Known and Unknown Heirs, Successors, and Assigns of Cecil W. Denton  
c/o Rickey L. Denton  
16040 Cemetery Rd.  
Noble, OK 73068
2858. Known and Unknown Heirs, Successors, and Assigns of Cerisa Joan Crawford f/k/a Cerisa Joan LaRoche  
c/o Debra LaRoche Russell  
431 Begonia Ave.  
Corona Del Mar, CA 92625
2859. Known and Unknown Heirs, Successors, and Assigns of Charles A. Fritcher a/k/a Charles J. Fritcher  
c/o Robert Lee Morris  
940 Picketwire Cir.  
Enid, OK 73703
2860. Known and Unknown Heirs, Successors, and Assigns of Charles A. Fritcher a/k/a Charles J. Fritcher  
c/o Sandra Kay Fritcher  
5610 Regents Row  
Tyler, TX 75703
2861. Known and Unknown Heirs, Successors, and Assigns of Charles C. Martini a/k/a Charles Conrad Martini  
c/o Scott Conrad Martini  
P.O. Box 1153  
Mannford, OK 74044
2862. Known and Unknown Heirs, Successors, and Assigns of Charles Dean Singleton; Kent D. Singleton, Executor  
895 Lorraine Dr.  
Pomona, CA 91767
2863. Known and Unknown Heirs, Successors, and Assigns of Charles Dean Singleton; Kent D. Singleton, Executor  
c/o Daniel Shelton  
1322 W. 11th St.  
Upland, CA 91786
2864. Known and Unknown Heirs, Successors, and Assigns of Charles H. Gaines  
322 W. Broadway  
Waurika, OK 73573

2865. Known and Unknown Heirs, Successors, and Assigns of Charles Henry Bradley c/o Charles Henry Bradley, Jr. 3919 Waverly Dr. Norman, OK 73072
2866. Known and Unknown Heirs, Successors, and Assigns of Charles Henry Bradley c/o Linda L. Bradley 2455 Manchester Dr., Unit 44 Oklahoma City, OK 73120
2867. Known and Unknown Heirs, Successors, and Assigns of Charles J. Porter c/o Charles J. Porter, Jr. 1749 CR 1330 Chickasha, OK 73018
2868. Known and Unknown Heirs, Successors, and Assigns of Charles M. Fenchheimer a/k/a Charles M. Fenchheimer c/o James D. Knowlton 13195 White Pine Dr. Dewitt, MI 48820
2869. Known and Unknown Heirs, Successors, and Assigns of Charles Robert Puckett c/o Linda Puckett 25 La Granja Cir. Hot Springs Village, AR 71909
2870. Known and Unknown Heirs, Successors, and Assigns of Charles W. Perry a/k/a Charles W. Perry, III c/o Lindsey Perry 2007 Country Club Dr. Midland, TX 79701
2871. Known and Unknown Heirs, Successors, and Assigns of Charles W. Perry a/k/a Charles W. Perry, III c/o Lindsey Perry 424 Cedar Meadow Cir. Amarillo, TX 79124
2872. Known and Unknown Heirs, Successors, and Assigns of Charlotte L. Means c/o Richard Sanders 25173 Tradewinds Dr. Pittsburg, MO 65724
2873. Known and Unknown Heirs, Successors, and Assigns of Christian William Rehkopf, Jr. c/o Helen Yolanda Rehkopf Stager 2681 SE River Rd., Space 9 Hillsboro, OR 97123
2874. Known and Unknown Heirs, Successors, and Assigns of Christian William Rehkopf, Jr. c/o Helen Yolanda Rehkopf Stager 2805 26th Ave. Forest Grove, OR 97116
2875. Known and Unknown Heirs, Successors, and Assigns of Christine G. Minter a/k/a Christine Givens a/k/a Christine Haney a/k/a Christine G. Haney c/o James Luther Givens 9 Larkens Pl. Shawnee, OK 74801
2876. Known and Unknown Heirs, Successors, and Assigns of Christine G. Minter a/k/a Christine Givens a/k/a Christine Haney a/k/a Christine G. Haney c/o Patricia Ann Givens 1101 Riviera Dr. Norman, OK 73072
2877. Known and Unknown Heirs, Successors, and Assigns of Clarence H. Hill a/k/a Clarence Hill c/o Glynn Lorraine Hill 2473 15th St. Springfield, OR 97477
2878. Known and Unknown Heirs, Successors, and Assigns of Claris C. Grisham c/o Jack Emmett Grisham 2270 CS 2860 Chickasha, OK 73018
2879. Known and Unknown Heirs, Successors, and Assigns of Claude Samuel Maxwell c/o Gertrude Maxwell 114 S. Timberline Dr. Perkins, OK 74059
2880. Known and Unknown Heirs, Successors, and Assigns of Clementine Plato c/o Bureau of Indian Affairs Eastern Oklahoma Regional Office 3100 W. Peak Blvd. Muskogee, OK 74401
2881. Known and Unknown Heirs, Successors, and Assigns of Clementine Plato c/o Bureau of Indian Affairs Eastern Oklahoma Regional Office P.O. Box 8002 Muskogee, OK 74402
2882. Known and Unknown Heirs, Successors, and Assigns of Clifford Cashion c/o Patricia S. Cashion 2244 Ashley Crossing Dr., Unit #1131 Charleston, SC 29414
2883. Known and Unknown Heirs, Successors, and Assigns of Clifford Jantz 1506 Alderwood Dr. Altoona, IA 50009
2884. Known and Unknown Heirs, Successors, and Assigns of Clifford Jantz c/o Charlotte Jantz 1651 CR 1360 Chickasha, OK 73018
2885. Known and Unknown Heirs, Successors, and Assigns of Clista King c/o Patricia Ann King 1477 CR 1340 Chickasha, OK 73018
2886. Known and Unknown Heirs, Successors, and Assigns of Clovis Ray Williams c/o Peggy Jo Williams 10317 Bradford Way Yukon, OK 73099
2887. Known and Unknown Heirs, Successors, and Assigns of Clydola Patterson a/k/a Barbara Clydola Patterson a/k/a Barsha Clydola Patterson c/o Robert A. Patterson 1913 Westview Ter. Arlington, TX 76013
2888. Known and Unknown Heirs, Successors, and Assigns of Clydola Patterson a/k/a Barbara Clydola Patterson a/k/a Barsha Clydola Patterson c/o Robert A. Patterson 312 W. Louella Dr. Hurst, TX 76054

2889. Known and Unknown Heirs, Successors, and Assigns of Creal Stephens  
c/o Loretta Ann Burns  
129 Pinewood Dr.  
Tuttle, OK 73089
2890. Known and Unknown Heirs, Successors, and Assigns of Creal Stephens  
c/o Richard Brian Stephens  
21809 NE 102nd St.  
Redmond, WA 98053
2891. Known and Unknown Heirs, Successors, and Assigns of Curtis LaVaughn Brant  
c/o Diane Carol Cox  
317 Mesquite Trl.  
Weatherford, TX 76087
2892. Known and Unknown Heirs, Successors, and Assigns of Curtis Smith, Jr.  
c/o Curtis Lynn Smith  
2917 Main St.  
Colorado Springs, CO 80907
2893. Known and Unknown Heirs, Successors, and Assigns of Curtis Smith, Jr.  
c/o Jacob L. Smith  
3022 S. State Hwy. 43  
Anderson, MO 64831
2894. Known and Unknown Heirs, Successors, and Assigns of Curtis Smith, Jr.  
c/o Jacob L. Smith  
604 Cedar St.  
Anderson, MO 64831
2895. Known and Unknown Heirs, Successors, and Assigns of D.P. Parnell a/k/a Dorsey P. Parnell  
c/o Virginia Lee Ramsey  
2182 CS 2900  
Chickasha, OK 73018
2896. Known and Unknown Heirs, Successors, and Assigns of D.P. Parnell a/k/a Dorsey P. Parnell  
c/o Virginia Lee Ramsey  
3311 Pondridge Rd.  
Chickasha, OK 73018
2897. Known and Unknown Heirs, Successors, and Assigns of Daisy Salter Ryden a/k/a Daisey Salter Ryder  
c/o Virginia Ryden Wilmott  
2751 Regency Oaks Blvd., Apt. R511  
Clearwater, FL 33759
2898. Known and Unknown Heirs, Successors, and Assigns of Dale Stauffer a/k/a Dale Eugene Stauffer  
c/o Kathy Stauffer  
4322 E. 98th St.  
Tulsa, OK 74137
2899. Known and Unknown Heirs, Successors, and Assigns of Dan M. Virgin  
c/o Danette Lea Prather  
1108 CR 1340  
Chickasha, OK 73018
2900. Known and Unknown Heirs, Successors, and Assigns of Daniel M. Cavaness, Jr. a/k/a Daniel Marion Cavaness  
c/o Daniel W. Cavaness  
3388 Arrowhead Rd. NE  
Piedmont, OK 73078
2901. Known and Unknown Heirs, Successors, and Assigns of Daniel M. Cavaness, Jr. a/k/a Daniel Marion Cavaness  
c/o Daniel W. Cavaness  
P.O. Box 608  
Piedmont, OK 73078
2902. Known and Unknown Heirs, Successors, and Assigns of Darrell D. Foreman  
c/o Darline Ann Coughtry  
349 New Hampshire Way  
Placentia, CA 92870
2903. Known and Unknown Heirs, Successors, and Assigns of Darwin Wadsworth a/k/a Darwin Edward Wadsworth  
c/o Darwin Edward Wadsworth, Jr.  
17900 Lake Meadows  
Stillwater, OK 74075
2904. Known and Unknown Heirs, Successors, and Assigns of Darwin Wadsworth a/k/a Darwin Edward Wadsworth  
c/o Margaret Schmidt  
2901 E. 103rd St. South  
Mulvane, KS 67110
2905. Known and Unknown Heirs, Successors, and Assigns of David Culwell a/k/a David W. Culwell  
c/o Susan D. Dunn  
1610 Holliday Dr.  
Norman, OK 73069
2906. Known and Unknown Heirs, Successors, and Assigns of David Culwell a/k/a David W. Culwell  
c/o Susan D. Dunn  
P.O. Box 1434  
Chickasha, OK 73018
2907. Known and Unknown Heirs, Successors, and Assigns of David D. Reese  
c/o Robert Mark Bodenhamer  
15604 Via Sierra  
Edmond, OK 73013
2908. Known and Unknown Heirs, Successors, and Assigns of David D. Reese  
c/o Shelley Beard  
2837 SW 21st St.  
Newcastle, OK 73065
2909. Known and Unknown Heirs, Successors, and Assigns of David L. Stevenson  
c/o Nancy Kingon Carr  
5790 N. De Wolf Ave.  
Clovis, CA 93619
2910. Known and Unknown Heirs, Successors, and Assigns of Delbert Eugena Luna  
c/o Paulette Marline Cole  
3173 Scott Ave.  
Clovis, CA 93619
2911. Known and Unknown Heirs, Successors, and Assigns of Delbert Eugena Luna  
c/o Paulette Marline Cole  
4331 Sierra Ave.  
Norco, CA 92860

2912. Known and Unknown Heirs, Successors, and Assigns of Delma Anna Smith a/k/a D. Anna Smith c/o Alicia Smith Osborne 53 Golf Course Rd. Locust Grove, OK 74352
2913. Known and Unknown Heirs, Successors, and Assigns of Delma Anna Smith a/k/a D. Anna Smith c/o Wesley Bingham Smith 3145 S. Rockford Dr. Tulsa, OK 74105
2914. Known and Unknown Heirs, Successors, and Assigns of Delores Noe c/o Tyesonn L. Noe 304 John Doe St. Clovis, NM 88101
2915. Known and Unknown Heirs, Successors, and Assigns of Delores Taylor c/o Russell Leon Taylor 1610 Hwy. 62 Chickasha, OK 73018
2916. Known and Unknown Heirs, Successors, and Assigns of Deloris Erickson a/k/a Deloris Yell c/o Elna N. Donson 3190 Snavelly Ave. Kingman, AZ 86409
2917. Known and Unknown Heirs, Successors, and Assigns of Dennie Jones c/o Pat Jones P.O. Box 202 Thatcher, AZ 85552
2918. Known and Unknown Heirs, Successors, and Assigns of Dennis O'Brien c/o Diane Carol Cox 317 Mesquite Trl. Weatherford, TX 76087
2919. Known and Unknown Heirs, Successors, and Assigns of Dennis S. Downey, Jr. c/o Dennis Downey, III 1209 NE Locust Ct. Blue Springs, MO 64014
2920. Known and Unknown Heirs, Successors, and Assigns of Dewey Forrest c/o Belva Joyce Forrest P.O. Box 1013 Blanchard, OK 73010
2921. Known and Unknown Heirs, Successors, and Assigns of Dimple Brock Jones c/o John Leonard Brock 625 N. Emerson St. Denver, CO 80218
2922. Known and Unknown Heirs, Successors, and Assigns of Don Bodard c/o Nancy Bodard 2107 N. Minnesota Ave. Shawnee, OK 74804
2923. Known and Unknown Heirs, Successors, and Assigns of Don J. Leeman c/o Patti P. Leeman, Attorney-in-fact P.O. Box 54555 Oklahoma City, OK 73154
2924. Known and Unknown Heirs, Successors, and Assigns of Don L. Goldsmith c/o Gary L. Goldsmith 1850 Pecos St. Lewisville, TX 70577
2925. Known and Unknown Heirs, Successors, and Assigns of Donald Barr c/o Amy Nunnally 9115 Water Oak Dr. Arlington, TX 76002
2926. Known and Unknown Heirs, Successors, and Assigns of Donald Barr c/o Donald L. Barr 2013 Chris Ln. Miami, OK 74354
2927. Known and Unknown Heirs, Successors, and Assigns of Donald Barr c/o Donna Bailey 15231 FM 1887 Rd. Hempstead, TX 77445
2928. Known and Unknown Heirs, Successors, and Assigns of Donald Barr c/o Teresa Curry 11060 FM 359 Rd. Brookshire, TX 77423
2929. Known and Unknown Heirs, Successors, and Assigns of Donald Denton c/o Rickey L. Denton 16040 Cemetery Rd. Noble, OK 73068
2930. Known and Unknown Heirs, Successors, and Assigns of Donald Dice c/o Virginia Dice 3075 Ave. C, Apt. 222 Billings, MT 59102
2931. Known and Unknown Heirs, Successors, and Assigns of Donald Jones 216 Indian Trl. Searcy, AR 72143
2932. Known and Unknown Heirs, Successors, and Assigns of Donald Jones c/o Vernon Richmond Jones 8569 N. 110th Dr. Peoria, AZ 85345
2933. Known and Unknown Heirs, Successors, and Assigns of Donald L. Dake c/o Vivian Dake 3041 Stone Bridge Rd. Antioch, TN 37013
2934. Known and Unknown Heirs, Successors, and Assigns of Donald R. Dunn c/o Kathy Jean Mottinger 1834 Grants Pass Ave. Blanchard, OK 73010
2935. Known and Unknown Heirs, Successors, and Assigns of Donald Ray Martin, Jr. a/k/a Donald R. Martin, Jr. c/o Sondra Jo Martin 4207 Holmes Rd. Richmond, TX 77406
2936. Known and Unknown Heirs, Successors, and Assigns of Donna Gooder a/k/a Donna Gooder c/o Ronald Lee Gooder 2921 Knollwood Dr. Casper, WY 82604

2937. Known and Unknown Heirs, Successors, and Assigns of Dora Fritcher a/k/a Dorothy Fritcher c/o Robert Lee Morris 940 Picketwire Cir. Enid, OK 73703
2938. Known and Unknown Heirs, Successors, and Assigns of Dora Fritcher a/k/a Dorothy Fritcher c/o Sandra Kay Fritcher 5610 Regents Row Tyler, TX 75703
2939. Known and Unknown Heirs, Successors, and Assigns of Doris Cole a/k/a Doris Coles 1700 Blackfoot Trl. Amarillo, TX 79118
2940. Known and Unknown Heirs, Successors, and Assigns of Doris Cole a/k/a Doris Coles c/o Davita Hart 305 N. Grant St. Amarillo, TX 79107
2941. Known and Unknown Heirs, Successors, and Assigns of Doris Cole a/k/a Doris Coles c/o Diannia Hart P.O. Box 205 Amarillo, TX 79105
2942. Known and Unknown Heirs, Successors, and Assigns of Doris Eberhart a/k/a Doris Daniel c/o Sherry Dollar 7369 FM 36th S. Quinlan, TX 75474
2943. Known and Unknown Heirs, Successors, and Assigns of Doronda Witherspoon c/o Donna Witherspoon Pringle 512 S. Pearl St. Kemp, TX 75143
2944. Known and Unknown Heirs, Successors, and Assigns of Dorothea Bazar c/o Sharon Bazar Spoon 3066 CR 217E Henderson, TX 75652
2945. Known and Unknown Heirs, Successors, and Assigns of Dorothy (Moore) Clark c/o Donna Witherspoon Pringle 512 S. Pearl St. Kemp, TX 75143
2946. Known and Unknown Heirs, Successors, and Assigns of Dorothy Aline Ogle c/o David William Ogle 16555 Topping Way Los Gatos, CA 95032
2947. Known and Unknown Heirs, Successors, and Assigns of Dorothy Gamble a/k/a Dorothy Irene Schnitz Gamble c/o Karyn Rich 210 W. Polk St. Auburndale, FL 33823
2948. Known and Unknown Heirs, Successors, and Assigns of Dorothy Gamble a/k/a Dorothy Irene Schnitz Gamble c/o Sheryl Gamble 2726 Arancia Dr. Fort Collins, CO 80521
2949. Known and Unknown Heirs, Successors, and Assigns of Dorothy Joyce Davis c/o Karen Elizabeth Davis 207 Park Ave. Harrison, OH 45030
2950. Known and Unknown Heirs, Successors, and Assigns of Dorothy Lavery Carter c/o Susan Hightower Cress 4643 E. 59th St. Tulsa, OK 74135
2951. Known and Unknown Heirs, Successors, and Assigns of Dorothy Maddox c/o Robert A. Patterson 1913 Westview Ter. Arlington, TX 76013
2952. Known and Unknown Heirs, Successors, and Assigns of Dorothy Maddox c/o Robert A. Patterson 312 W. Louella Dr. Hurst, TX 76054
2953. Known and Unknown Heirs, Successors, and Assigns of Dorothy May Haenchen c/o Brenda Carol Shahandeh 3120 Kerry Ln. Costa Mesa, CA 92626
2954. Known and Unknown Heirs, Successors, and Assigns of Dorothy May Haenchen c/o Frederick John Haenchen 5594 Aztec St. Kingston, OK 73439
2955. Known and Unknown Heirs, Successors, and Assigns of Douglas D. Singleton c/o Daniel Shelton 1322 W. 11th St. Upland, CA 91786
2956. Known and Unknown Heirs, Successors, and Assigns of Doyle Banta c/o Raymond Dwight Banta 704 E. Washington St. Athens, AL 35611
2957. Known and Unknown Heirs, Successors, and Assigns of Doyle Bradford c/o Pauline Bradford 1101 N. 7th St. Darnadelle, AR 72834
2958. Known and Unknown Heirs, Successors, and Assigns of Dr. A.H. Bartling c/o Roy B. Bartling 203 S. Main St. Waurika, OK 73573
2959. Known and Unknown Heirs, Successors, and Assigns of Dr. A.H. Bartling c/o Roy B. Bartling P.O. Box 38 Waurika, OK 73573
2960. Known and Unknown Heirs, Successors, and Assigns of Dudley Williams c/o Pamela Sue Williams 37667 E. 221st St. South Porter, OK 74454
2961. Known and Unknown Heirs, Successors, and Assigns of Dudley Williams c/o Pamela Sue Williams P.O. Box 700838 Tulsa, OK 74170
2962. Known and Unknown Heirs, Successors, and Assigns of Dui Denton a/k/a Duie Denton c/o Barbara Denton 1108 W. Choctaw St. Broken Bow, OK 74728



2963. Known and Unknown Heirs, Successors, and Assigns of Dui Denton a/k/a Duie Denton c/o Rickey L. Denton 16040 Cemetery Rd. Noble, OK 73068
2964. Known and Unknown Heirs, Successors, and Assigns of E. Maye Estes a/k/a Ela M. Graham c/o Julie Graham 2204 Lakewood Dr. Chickasha, OK 73018
2965. Known and Unknown Heirs, Successors, and Assigns of E. Maye Estes a/k/a Ela M. Graham c/o Julie Graham 3311 Anna Cade Cir. Rockwall, TX 75087
2966. Known and Unknown Heirs, Successors, and Assigns of E. Maye Estes a/k/a Ela M. Graham c/o Michael J. Estes 6501 Westwood Dr. Amarillo, TX 79124
2967. Known and Unknown Heirs, Successors, and Assigns of E. Neil Benedict, Jr. c/o Roberta M. Ponder 516 Hancock St. Gladewater, TX 75647
2968. Known and Unknown Heirs, Successors, and Assigns of E.D. Jernigan c/o Robert C. Jernigan 2128 Old Hwy. 81 Chickasha, OK 73018
2969. Known and Unknown Heirs, Successors, and Assigns of E.H. Bingham a/k/a Ed Haygood Bingham c/o Virginia Dawn Beck 10903 E. Dogwood Claremore, OK 74019
2970. Known and Unknown Heirs, Successors, and Assigns of E.N. Williams, Jr. c/o Dorothy L. Williams 1209 Tonawanda St. Buffalo, NY 14207
2971. Known and Unknown Heirs, Successors, and Assigns of E.W. Nunn 4657 W. Farm Rd. 150 Springfield, MO 65807
2972. Known and Unknown Heirs, Successors, and Assigns of E.W. Nunn 562 Jackson Spring Rd. Ozark, MO 65721
2973. Known and Unknown Heirs, Successors, and Assigns of E.W. Nunn 875 Beal Rd. Republic, MO 65738
2974. Known and Unknown Heirs, Successors, and Assigns of Earl D. Elliott, Jr. c/o Carolyn E. Watts 6718 Lindyann Ln. Houston, TX 77008
2975. Known and Unknown Heirs, Successors, and Assigns of Earl D. Elliott, Jr. c/o Lisa Adrienne Elliott 630 Val Lena Dr. Houston, TX 77024
2976. Known and Unknown Heirs, Successors, and Assigns of Earl Miracle a/k/a Earl D. Miracle c/o Jeanette Miracle 2159 CS 2880 Chickasha, OK 73018
2977. Known and Unknown Heirs, Successors, and Assigns of Earl Wayne Whitney c/o MEOR Whitney Company, LLC P.O. Box 472146 Tulsa, OK 74147
2978. Known and Unknown Heirs, Successors, and Assigns of Edgar A. Bancroft c/o Bureau of Indian Affairs Eastern Oklahoma Regional Office 3100 W. Peak Blvd. Muskogee, OK 74401
2979. Known and Unknown Heirs, Successors, and Assigns of Edgar A. Bancroft c/o Bureau of Indian Affairs Eastern Oklahoma Regional Office P.O. Box 8002 Muskogee, OK 74402
2980. Known and Unknown Heirs, Successors, and Assigns of Edith Blevins a/k/a Edyth Blevins c/o Kelton Aker 1085 N. Madizell Dr. Prescott, AZ 86305
2981. Known and Unknown Heirs, Successors, and Assigns of Edmund D. Iven a/k/a Dale Iven a/k/a Edmond Dale Iven c/o Delola Campbell Shaw 14424 Arnies Valley Rd. Cabot, AR 72023
2982. Known and Unknown Heirs, Successors, and Assigns of Edmund D. Iven a/k/a Dale Iven a/k/a Edmond Dale Iven c/o Delola Campbell Shaw 15224 SE McLoughlin Blvd. Portland, OR 97267
2983. Known and Unknown Heirs, Successors, and Assigns of Edmund D. Iven a/k/a Dale Iven a/k/a Edmond Dale Iven c/o Delola Campbell Shaw P.O. Box 2330 Phoenix, AZ 85002
2984. Known and Unknown Heirs, Successors, and Assigns of Edward A. Wadsworth c/o Darwin Edward Wadsworth, Jr. 17900 Lake Meadows Stillwater, OK 74075
2985. Known and Unknown Heirs, Successors, and Assigns of Edward E. Gill 2013 J Cheshier Rd. Justin, TX 76247
2986. Known and Unknown Heirs, Successors, and Assigns of Edward E. Gill c/o Gary David Gill 612 Rivermont Ct. Norman, OK 73072
2987. Known and Unknown Heirs, Successors, and Assigns of Edward E. Gill c/o Jane Helen Wright 119 Birkwood Ct. DeBary, FL 32713

2988. Known and Unknown Heirs, Successors, and Assigns of Edythe S. Whitney  
c/o MEOR Whitney Company, LLC  
P.O. Box 472146  
Tulsa, OK 74147
2989. Known and Unknown Heirs, Successors, and Assigns of Eleanor Singleton  
c/o Daniel Shelton  
1322 W. 11th St.  
Upland, CA 91786
2990. Known and Unknown Heirs, Successors, and Assigns of Elijah Voliva a/k/a Elijah Samuel Voliva a/k/a Elijah Voliva  
c/o Karen Voliva  
3020 Stine Rd., Apt. 6  
Bakersfield, CA 93309
2991. Known and Unknown Heirs, Successors, and Assigns of Elise R. Singleton a/k/a Elsie R. Singleton  
c/o Daniel Shelton  
1322 W. 11th St.  
Upland, CA 91786
2992. Known and Unknown Heirs, Successors, and Assigns of Elizabeth S. Jordan  
c/o Chase W. Nixon  
3401 Gulf Shore Blvd. N., Apt. 102  
Naples, FL 34103
2993. Known and Unknown Heirs, Successors, and Assigns of Elizabeth S. Jordan  
c/o Mary Gettemuller Waller  
1482 SE Brewster Pl.  
Stuart, FL 34997
2994. Known and Unknown Heirs, Successors, and Assigns of Ella Helene Waldron a/k/a Helene Waldron  
c/o Diane Faulkner  
7805 NW 82nd St.  
Oklahoma City, OK 73132
2995. Known and Unknown Heirs, Successors, and Assigns of Ella Roach a/k/a Mrs. Ella Roach  
c/o Grant C. Stebbins  
811 8th Ave. N.  
Great Falls, MT 59401
2996. Known and Unknown Heirs, Successors, and Assigns of Elva M. Rockhold  
c/o Marjorie L. Scheurich  
2102 S. Ozark  
Joplin, MO 64804
2997. Known and Unknown Heirs, Successors, and Assigns of Elva M. Rockhold  
c/o Norma L. Rockhold Hammer  
629 Trumpet Cir.  
Hoover, AL 35226
2998. Known and Unknown Heirs, Successors, and Assigns of Elva M. Rockhold  
c/o Robert M. Rockhold  
P.O. Box 2221  
Cheyenne, WY 82003
2999. Known and Unknown Heirs, Successors, and Assigns of Emily Hardy  
c/o Bureau of Indian Affairs  
Eastern Oklahoma Regional Office  
3100 W. Peak Blvd.  
Muskogee, OK 74401
3000. Known and Unknown Heirs, Successors, and Assigns of Emily Hardy  
c/o Bureau of Indian Affairs  
Eastern Oklahoma Regional Office  
P.O. Box 8002  
Muskogee, OK 74402
3001. Known and Unknown Heirs, Successors, and Assigns of Emma Bowden a/k/a Erma Bowden  
c/o Jesse A. Bowden  
2610 S. 37th Ave.  
Yakima, WA 98903
3002. Known and Unknown Heirs, Successors, and Assigns of Emma Holasek  
c/o Henry Ray Holasek  
4404 Hunters Hill Cir.  
Norman, OK 73072
3003. Known and Unknown Heirs, Successors, and Assigns of Emma Jo Corveyleyn  
c/o Iola Neumayer  
8225 S. Shawnee St.  
Aurora, CO 80016
3004. Known and Unknown Heirs, Successors, and Assigns of Emma Lee James  
c/o Bruce Edward James  
4266 Old River Rd.  
Starks, LA 70661
3005. Known and Unknown Heirs, Successors, and Assigns of Emma Lee James  
c/o Bruce Edward James  
451 NE 160th St.  
Trenton, FL 32693
3006. Known and Unknown Heirs, Successors, and Assigns of Emma R. Showman a/k/a Emma R. Thompson  
c/o Lane Thompson  
13301 CR V  
McLean, TX 79057
3007. Known and Unknown Heirs, Successors, and Assigns of Emmalu J. Thompson  
c/o John M. Thompson, III  
819 Bixby St.  
Ardmore, OK 73401
3008. Known and Unknown Heirs, Successors, and Assigns of Emmalu J. Thompson  
c/o Thompson III Holdings, LLC  
P.O. Box 247  
Ardmore, OK 73402
3009. Known and Unknown Heirs, Successors, and Assigns of Eric Macdonald  
c/o Eleanor Macdonald  
442 Durham Rd.  
Newtown, PA 18940
3010. Known and Unknown Heirs, Successors, and Assigns of Erick Guy Davis, Sr.  
c/o Kenny Davis  
14881 Wildwing Pl.  
Gravette, AR 72736
3011. Known and Unknown Heirs, Successors, and Assigns of Ernest Frolich  
c/o Paul J. Frolich  
12512 Crick Hollow Ct.  
Oklahoma City, OK 73170

3012. Known and Unknown Heirs, Successors, and Assigns of Estel Standridge a/k/a Estal A. Standridge  
c/o Steve Standridge  
1567 CR 1381  
Chickasha, OK 73018
3013. Known and Unknown Heirs, Successors, and Assigns of Estel Standridge a/k/a Estal A. Standridge  
c/o Steve Standridge  
1586 CR 1380  
Chickasha, OK 73018
3014. Known and Unknown Heirs, Successors, and Assigns of Esther Frolich  
c/o Paul J. Frolich  
12512 Crick Hollow Ct.  
Oklahoma City, OK 73170
3015. Known and Unknown Heirs, Successors, and Assigns of Ethel Gill Collett a/k/a Ethel G. Collett a/k/a Minnie Ethel Collett  
c/o Catherine B. Willoughby  
2758 CS 2910  
Blanchard, OK 73010
3016. Known and Unknown Heirs, Successors, and Assigns of Ethel Gill Collett a/k/a Ethel G. Collett a/k/a Minnie Ethel Collett  
c/o Lawana Joyce Collett  
330999 E. 1060 Rd  
McLoud, OK 74851
3017. Known and Unknown Heirs, Successors, and Assigns of Ethel M. Downey  
c/o Denis Brant Downey  
109 Lakeview Dr.  
Plattsburg, MO 64477
3018. Known and Unknown Heirs, Successors, and Assigns of Ethel Prollock  
c/o Bobby Joe Branom  
12120 S. Wentworth Pl.  
Oklahoma City, OK 73170
3019. Known and Unknown Heirs, Successors, and Assigns of Eugene Forrest Rockhold a/k/a Forrest E. Rockhold a/k/a Forrest Eugene Rockhold  
c/o Cathy Marie Kracker  
9266 Campbell Terrace Dr.  
Anchorage, AK 99502
3020. Known and Unknown Heirs, Successors, and Assigns of Eugene Forrest Rockhold a/k/a Forrest E. Rockhold a/k/a Forrest Eugene Rockhold  
c/o Cathy Marie Kracker  
P.O. Box 190072  
Anchorage, AK 99519
3021. Known and Unknown Heirs, Successors, and Assigns of Eugene Forrest Rockhold a/k/a Forrest E. Rockhold a/k/a Forrest Eugene Rockhold  
c/o Karen Adel Copeland  
2521 E. Mountain Village Dr., Ste. B  
Wasilla, AK 99654
3022. Known and Unknown Heirs, Successors, and Assigns of Eugene Forrest Rockhold a/k/a Forrest E. Rockhold a/k/a Forrest Eugene Rockhold  
c/o Karen Adel Copeland  
HC 89, Box 462  
Willow, AK 99688
3023. Known and Unknown Heirs, Successors, and Assigns of Eugene Forrest Rockhold a/k/a Forrest E. Rockhold a/k/a Forrest Eugene Rockhold  
c/o Michael Leland Rockhold  
8267 Camp Chaffe Rd.  
Ventura, CA 93001
3024. Known and Unknown Heirs, Successors, and Assigns of Eugene Forrest Rockhold a/k/a Forrest E. Rockhold a/k/a Forrest Eugene Rockhold  
c/o Robert M. Rockhold  
P.O. Box 2221  
Cheyenne, WY 82003
3025. Known and Unknown Heirs, Successors, and Assigns of Eula B. Fraser  
c/o James Wesley Deskins  
12 E. Saint Cloud Pl.  
Wichita, KS 67230
3026. Known and Unknown Heirs, Successors, and Assigns of Eula B. Fraser  
c/o James Wesley Deskins  
P.O. Box 781925  
Wichita, KS 67278
3027. Known and Unknown Heirs, Successors, and Assigns of Eulalia F. Givens a/k/a Eulalia Fitch Givens  
c/o James Luther Givens  
9 Larkens Pl.  
Shawnee, OK 74801
3028. Known and Unknown Heirs, Successors, and Assigns of Eulalia F. Givens a/k/a Eulalia Fitch Givens  
c/o Patricia Ann Givens  
1101 Riviera Dr.  
Norman, OK 73072
3029. Known and Unknown Heirs, Successors, and Assigns of Eunice Nabors  
c/o William Lee Nabors  
3710 S. 65th West Ave.  
Tulsa, OK 74107
3030. Known and Unknown Heirs, Successors, and Assigns of Eva Shawver  
c/o Paul Shawver  
5302 Leigh Ave.  
Amarillo, TX 79110
3031. Known and Unknown Heirs, Successors, and Assigns of Evalean Ricks  
c/o Dorothy J. Methvin  
P.O. Box 1493  
Purcell, OK 73080
3032. Known and Unknown Heirs, Successors, and Assigns of Evard Wadsworth a/k/a Evard William Wadsworth, Sr.  
c/o Evard William Wadsworth, Jr.  
3660 Church St.  
Occidental, CA 95465
3033. Known and Unknown Heirs, Successors, and Assigns of Evelyn Short a/k/a Evelyn Yell  
c/o Elna N. Donson  
3190 Snavelly Ave.  
Kingman, AZ 86409
3034. Known and Unknown Heirs, Successors, and Assigns of Evelyn Short a/k/a Evelyn Yell  
c/o Elna N. Donson  
905 Country Club Dr.  
Kingman, AZ 86401

3035. Known and Unknown Heirs, Successors, and Assigns of F.R. Jones  
108 Stonewater Ct.  
Berea, OH 44017
3036. Known and Unknown Heirs, Successors, and Assigns of Fannie Jeffrey  
c/o Robert Mark Bodenhamer  
15604 Via Sierra  
Edmond, OK 73013
3037. Known and Unknown Heirs, Successors, and Assigns of Fern Frey  
c/o James Luther Givens  
9 Larkens Pl.  
Shawnee, OK 74801
3038. Known and Unknown Heirs, Successors, and Assigns of Fern Frey  
c/o Patricia Ann Givens  
1101 Riviera Dr.  
Norman, OK 73072
3039. Known and Unknown Heirs, Successors, and Assigns of Fern Tims  
c/o William E. Tims  
45 N. Hartman Ave.  
Fayetteville, AR 72701
3040. Known and Unknown Heirs, Successors, and Assigns of Florence Stauffer a/k/a Florence Stauffer Kemp a/k/a Florence S. Kemp  
c/o Rachel Stauffer  
2811 SW 30th St.  
Des Moines, IA 50321
3041. Known and Unknown Heirs, Successors, and Assigns of Floyd E. Gill  
c/o Catherine B. Willoughby  
2758 CS 2910  
Blanchard, OK 73010
3042. Known and Unknown Heirs, Successors, and Assigns of Floyd E. Gill  
c/o Gary David Gill  
612 Rivermont Ct  
Norman, OK 73072
3043. Known and Unknown Heirs, Successors, and Assigns of Floyd E. Gill  
c/o Jane Helen Wright  
119 Birkwood Ct.  
DeBary, FL 32713
3044. Known and Unknown Heirs, Successors, and Assigns of Floyd Leon Wells  
c/o Lisa Wells Pomeroy  
P.O. Box 25144  
Wynnewood, OK 73098
3045. Known and Unknown Heirs, Successors, and Assigns of Floyd Weaver  
c/o Terry Weaver  
1061 Bonita Dr.  
Encinitas, CA 92024
3046. Known and Unknown Heirs, Successors, and Assigns of Forrest C. Campbell  
c/o Alison Campbell  
1333 Alamos Rd.  
Corrales, NM 87048
3047. Known and Unknown Heirs, Successors, and Assigns of Forrest C. Campbell  
c/o Alison Campbell  
2 Currant Ct.  
Galena, IL 61036
3048. Known and Unknown Heirs, Successors, and Assigns of Frances Marie Forbes  
c/o Bartley J. Forbes  
3017 Greenhill Dr.  
Plano, TX 75093
3049. Known and Unknown Heirs, Successors, and Assigns of Frances V. Ferguson a/k/a Frances F. Martini a/k/a Frances Ferguson Martini  
c/o Scott Conrad Martini  
P.O. Box 1153  
Mannford, OK 74044
3050. Known and Unknown Heirs, Successors, and Assigns of Frances Yonne Culbreath  
c/o Elizabeth C. Valentine  
4184 W. 107th Pl.  
Westminster, CO 80031
3051. Known and Unknown Heirs, Successors, and Assigns of Francis Neil Stearns  
201 Watermere Dr., Apt. 220  
Southlake, TX 76902
3052. Known and Unknown Heirs, Successors, and Assigns of Francis Neil Stearns  
c/o Dorothea Louise Stearns  
224 W. Pleasantview Dr.  
Hurst, TX 76054
3053. Known and Unknown Heirs, Successors, and Assigns of Francis P. Mulky  
1635 Camden Way  
Nichols Hills, OK 73116
3054. Known and Unknown Heirs, Successors, and Assigns of Francis P. Mulky  
c/o David Lynn Portman  
12017 Brookhollow Rd.  
Oklahoma City, OK 73120
3055. Known and Unknown Heirs, Successors, and Assigns of Francis P. Mulky  
c/o Mary Lynn Portman  
2424 NW 55th Pl.  
Oklahoma City, OK 73112
3056. Known and Unknown Heirs, Successors, and Assigns of Francis P. Mulky  
c/o Robert M. Portman  
3224 Rock Hollow Rd.  
Oklahoma City, OK 73120
3057. Known and Unknown Heirs, Successors, and Assigns of Frank B. Methvin  
c/o Dorothy J. Methvin  
P.O. Box 1493  
Purcell, OK 73080
3058. Known and Unknown Heirs, Successors, and Assigns of Frank B. Moore  
c/o Roy D. Moore  
2114 NW Atlanta Ave.  
Lawton, OK 73505
3059. Known and Unknown Heirs, Successors, and Assigns of Frank Dyer  
c/o Donald J. Dyer  
106 Royal Rd.  
Jamestown, NC 27282

3060. Known and Unknown Heirs, Successors, and Assigns of Frank L. Oliveria a/k/a Frankie Lee Oliveria  
1421 3rd St.  
Red Bluff, CA 96080
3061. Known and Unknown Heirs, Successors, and Assigns of Frank L. Oliveria a/k/a Frankie Lee Oliveria  
740 Ash St., Apt. D  
Red Bluff, CA 96080
3062. Known and Unknown Heirs, Successors, and Assigns of Frank L. Oliveria a/k/a Frankie Lee Oliveria  
c/o Cory Moller - AIF  
33450 Plum Creek Rd.  
Paynes Creek, CA 96075
3063. Known and Unknown Heirs, Successors, and Assigns of Frank L. Shogrin  
c/o Carolyn Shogrin  
1379 Charles Dr., Apt. E3  
Longmont, CO 80503
3064. Known and Unknown Heirs, Successors, and Assigns of Frank M. Brunson  
c/o Glen Clyde Klein  
169124 7 Mile Rd.  
Duncan, OK 73533
3065. Known and Unknown Heirs, Successors, and Assigns of Frank M. Brunson  
c/o Glen Clyde Klein  
RR 2, Box 429  
Duncan, OK 73533
3066. Known and Unknown Heirs, Successors, and Assigns of Frank S. Kennedy  
c/o A. Dutton Kennedy, III  
509 25th St.  
Ocean City, NJ 08226
3067. Known and Unknown Heirs, Successors, and Assigns of Frank S. Kennedy  
c/o A. Dutton Kennedy, III  
P.O. Box 1350  
Ocean City, NJ 08226
3068. Known and Unknown Heirs, Successors, and Assigns of Frank Stauffer a/k/a Frank Eugene Stauffer  
c/o Kathy Stauffer  
4322 E. 98th St.  
Tulsa, OK 74137
3069. Known and Unknown Heirs, Successors, and Assigns of Fred G. Raupe  
c/o Marcia Sue Raupe Miller  
159 Wesley Dr.  
Wilmore, KY 40390
3070. Known and Unknown Heirs, Successors, and Assigns of Freddy N. Tucker  
c/o Jan L. Cagle  
2836 Natures Cove  
Owens Cross Roads, AL 35763
3071. Known and Unknown Heirs, Successors, and Assigns of Frieda Mae George Fitzgerald  
c/o Steve Taylor  
5516 Travis Green Ln.  
Austin, TX 78735
3072. Known and Unknown Heirs, Successors, and Assigns of Frieda Schuman  
c/o Marc Schuman  
10627 Pictured Rocks Dr.  
Peyton, CO 80831
3073. Known and Unknown Heirs, Successors, and Assigns of Frionia M. Bedingfield a/k/a Fronie Bedingfield  
c/o Cheryl Lynn Bedingfield Bender  
7604 Huntington Ct.  
Bakersfield, CA 93308
3074. Known and Unknown Heirs, Successors, and Assigns of Frionia M. Bedingfield a/k/a Fronie Bedingfield  
c/o John Wayne Bedingfield, Jr.  
5600 Eva Way  
Bakersfield, CA 93308
3075. Known and Unknown Heirs, Successors, and Assigns of G.A. Brown  
c/o Keith Langford, III  
3030 Bryan St., Ste. 407  
Dallas, TX 75204
3076. Known and Unknown Heirs, Successors, and Assigns of Gaston Franks  
c/o Linda Franks  
731 N. 22nd St.  
East Saint Lewis, IL 62205
3077. Known and Unknown Heirs, Successors, and Assigns of Gaynell Susie Jipson  
c/o Michael Jipson  
723 NE McWilliams Rd.  
Bremerton, WA 98311
3078. Known and Unknown Heirs, Successors, and Assigns of Gene Pearson a/k/a Gene M. Pearson  
11792 CR 3570  
Ada, OK 74820
3079. Known and Unknown Heirs, Successors, and Assigns of Gene Pearson a/k/a Gene M. Pearson  
c/o Timothy Pearson  
9517 Clear Springs Dr.  
Mustang, OK 73064
3080. Known and Unknown Heirs, Successors, and Assigns of Gene Sawyer  
c/o Lisa Smith  
3201 Black Locust Pl.  
Norman, OK 73071
3081. Known and Unknown Heirs, Successors, and Assigns of Gene Sawyer  
c/o Lisa Smith  
P.O. Box 5120  
Norman, OK 73070
3082. Known and Unknown Heirs, Successors, and Assigns of Geneva F. Voss  
c/o Ann Harral  
3127 S. Rockford Dr.  
Tulsa, OK 74105
3083. Known and Unknown Heirs, Successors, and Assigns of Geneva Rebecca Norwood a/k/a Geneva Norwood  
c/o Susan D. Norwood  
9 Hospital Dr., Apt. 306  
Canyon, TX 79015

3084. Known and Unknown Heirs, Successors, and Assigns of Genevieve Culver Smith a/k/a Alyce Genevieve Smith c/o Jill Winkler 2716 SW 116th Pl. Oklahoma City, OK 73170
3085. Known and Unknown Heirs, Successors, and Assigns of Genevieve Sharpe c/o Cynthia Sharpe 443 Fenton Pl. Charlotte, NC 28207
3086. Known and Unknown Heirs, Successors, and Assigns of George Lowry c/o Lacy Leigh Lowry 2520 SW Hamilton St. Portland, OR 97239
3087. Known and Unknown Heirs, Successors, and Assigns of George Melvin Walker a/k/a George M. Walker c/o Marilyn Walker Coberly 21028 W. 81st Pl. Lenexa, KS 66220
3088. Known and Unknown Heirs, Successors, and Assigns of George Melvin Walker a/k/a George M. Walker c/o Virginia Sue Walker White 2403 Woodlake Dr. Santa Rosa, CA 95404
3089. Known and Unknown Heirs, Successors, and Assigns of George P. Bishop c/o Barbara Hunt 1317 Melinda Ln. Edmond, OK 73012
3090. Known and Unknown Heirs, Successors, and Assigns of George Phillip Macdonald 129 E. 82nd St., Apt. 7B New York, NY 10028
3091. Known and Unknown Heirs, Successors, and Assigns of George Phillip Macdonald c/o Maryann Macdonald 129 E. 82nd St., Apt. 7B New York, NY 10028
3092. Known and Unknown Heirs, Successors, and Assigns of George W. Gill c/o Catherine B. Willoughby 2758 CS 2910 Blanchard, OK 73010
3093. Known and Unknown Heirs, Successors, and Assigns of George W. Gill c/o Gary David Gill 612 Rivermont Ct. Norman, OK 73072
3094. Known and Unknown Heirs, Successors, and Assigns of George W. Hancock 49070 Hardesty Rd. Earlsboro, OK 74840
3095. Known and Unknown Heirs, Successors, and Assigns of George W. Hancock c/o Gayla Sue Bush 2512 Timberleaf Dr. Carrollton, TX 75007
3096. Known and Unknown Heirs, Successors, and Assigns of Gerald E. Thompson c/o Mary Lou Jamison P.O. Box 900 Beggs, OK 74421
3097. Known and Unknown Heirs, Successors, and Assigns of Geraldine Ann Dixon c/o Daniel Shelton 1322 W. 11th St. Upland, CA 91786
3098. Known and Unknown Heirs, Successors, and Assigns of Geraldine Davis c/o Paulette Marline Cole 3173 Scott Ave. Clovis, CA 93619
3099. Known and Unknown Heirs, Successors, and Assigns of Geraldine Davis c/o Paulette Marline Cole 4331 Sierra Ave. Norco, CA 92860
3100. Known and Unknown Heirs, Successors, and Assigns of Gib Tims c/o Timothy B. Tims 2123 N. Hwy. 81 Chickasha, OK 73018
3101. Known and Unknown Heirs, Successors, and Assigns of Gilbert R. Craddock c/o Kelly Craddock 1551 CR 1470 Ninnekah, OK 73067
3102. Known and Unknown Heirs, Successors, and Assigns of Gladys Garner Pool c/o Ashley Pool 11605 N. Ross Ave. Oklahoma City, OK 73120
3103. Known and Unknown Heirs, Successors, and Assigns of Gladys Gibson Brock c/o John Leonard Brock 625 N. Emerson St. Denver, CO 80218
3104. Known and Unknown Heirs, Successors, and Assigns of Gladys Lavery a/k/a Gladys M. Lavery c/o David Gary 1476 Geronimo Rd. Saint George, UT 84790
3105. Known and Unknown Heirs, Successors, and Assigns of Gladys Lavery a/k/a Gladys M. Lavery c/o G. William Lavery 2797 1st St., Apt. 606 Fort Myers, FL 33916
3106. Known and Unknown Heirs, Successors, and Assigns of Gladys Lavery a/k/a Gladys M. Lavery c/o G. William Lavery 336 12th Ave. W Huntington, WV 25701
3107. Known and Unknown Heirs, Successors, and Assigns of Gladys Lou Roberts c/o David Lee Roberts 423 Lake St. Fort Morgan, CO 80701
3108. Known and Unknown Heirs, Successors, and Assigns of Gladys M. Gary a/k/a Gladys Lavery Gary 780 Mountain View Moab, UT 84532
3109. Known and Unknown Heirs, Successors, and Assigns of Gladys M. Gary a/k/a Gladys Lavery Gary c/o David Gary 1476 Geronimo Rd. Saint George, UT 84790

3110. Known and Unknown Heirs, Successors, and Assigns of Gladys Moore  
c/o Donna Witherspoon Pringle  
512 S. Pearl St.  
Kemp, TX 75143
3111. Known and Unknown Heirs, Successors, and Assigns of Glen Rockhold a/k/a Glen Dale Rockhold  
c/o Marjorie L. Scheurich  
2102 S. Ozark  
Joplin, MO 64804
3112. Known and Unknown Heirs, Successors, and Assigns of Glen Rockhold a/k/a Glen Dale Rockhold  
c/o Norma L. Rockhold Hammer  
629 Trumpet Cir.  
Hoover, AL 35226
3113. Known and Unknown Heirs, Successors, and Assigns of Glen Rockhold a/k/a Glen Dale Rockhold  
c/o Robert M. Rockhold  
P.O. Box 2221  
Cheyenne, WY 82003
3114. Known and Unknown Heirs, Successors, and Assigns of Glenn R. Buckley  
c/o Frances Arthur Grimes  
30989 E. CR 1550  
Pauls Valley, OK 73075
3115. Known and Unknown Heirs, Successors, and Assigns of Glinn Yell  
c/o Delores J. Yell  
4435 N. Irving St.  
Kingman, AZ 86409
3116. Known and Unknown Heirs, Successors, and Assigns of Gloria Marcella Van Deventer Simmons a/k/a Gloria Simmons  
c/o Jill Simmons Graff  
1717 Deerfield Dr.  
Austin, TX 78741
3117. Known and Unknown Heirs, Successors, and Assigns of Gloria Wallace Bishop  
c/o Barbara Hunt  
1317 Melinda Ln.  
Edmond, OK 73012
3118. Known and Unknown Heirs, Successors, and Assigns of Godfrey J. Holasek, Sr.  
c/o Henry Ray Holasek  
4404 Hunters Hill Cir.  
Norman, OK 73072
3119. Known and Unknown Heirs, Successors, and Assigns of Grady Kenneth Collett a/k/a Grady K. Collett  
c/o Erma Faulk  
34704 Owen Rd.  
Shawnee, OK 74801
3120. Known and Unknown Heirs, Successors, and Assigns of Grady Kenneth Collett a/k/a Grady K. Collett  
c/o Lawana Joyce Collett  
330999 E. 1060 Rd.  
McLoud, OK 74851
3121. Known and Unknown Heirs, Successors, and Assigns of Gregory Schwab  
c/o Robin Schwab  
515 Bumgarner Ave.  
Norman, OK 73026
3122. Known and Unknown Heirs, Successors, and Assigns of Gwendolyn Barrington  
c/o Janet Birt  
23621 N. 91st Ave.  
Peoria, AZ 85383
3123. Known and Unknown Heirs, Successors, and Assigns of Gwendolyn Williams a/k/a Gwendolyn Williams Cline  
c/o Virgil F. Cline  
P.O. Box 383  
Wagoner, OK 74477
3124. Known and Unknown Heirs, Successors, and Assigns of Gwin Fitzpatrick  
c/o Bonnie F. Fitzpatrick  
1201 N. 9th St.  
Chickasha, OK 73018
3125. Known and Unknown Heirs, Successors, and Assigns of H.A. Baker  
c/o Howard Lang  
112 Wilderness Dr., #122  
Naples, FL 34105
3126. Known and Unknown Heirs, Successors, and Assigns of H.F. Butler  
c/o Thomas Dwyer McNeese II  
P.O. Box 1023  
Houston, TX 77251
3127. Known and Unknown Heirs, Successors, and Assigns of H.L. Alderson  
c/o Debra LaRoche Russell  
431 Begonia Ave.  
Corona Del Mar, CA 92625
3128. Known and Unknown Heirs, Successors, and Assigns of H.S. Von Elm  
c/o T.R. McCalla Ranch, Inc.  
1782 CR 1330  
Chickasha, OK 73018
3129. Known and Unknown Heirs, Successors, and Assigns of Hall Burns  
c/o John Hall Burns  
108 E. 118th St. South  
Jenks, OK 74037
3130. Known and Unknown Heirs, Successors, and Assigns of Harley Jones  
c/o Marc M. Jones  
1695 Selah Loop Rd.  
Selah, WA 98942
3131. Known and Unknown Heirs, Successors, and Assigns of Harley Jones  
c/o Marc M. Jones  
518 S. 1st St.  
Selah, WA 98942
3132. Known and Unknown Heirs, Successors, and Assigns of Harley Jones  
c/o Marc M. Jones  
P.O. Box 2116  
Selah, WA 98942
3133. Known and Unknown Heirs, Successors, and Assigns of Harold D. Barrington  
c/o Connie Barrington  
3507 CS 2920  
Bradley, OK 73011
3134. Known and Unknown Heirs, Successors, and Assigns of Harold G. Chesnut  
c/o Greg Creswell  
101 Aspen  
Pryor, OK 74361

3135. Known and Unknown Heirs, Successors, and Assigns of Harold Gamble  
c/o Jessica Rae LeJeune  
4021 W. 50th Ave.  
Denver, CO 80212
3136. Known and Unknown Heirs, Successors, and Assigns of Harold Gamble  
c/o Jessica Rae LeJeune  
6511 S. Simms Way  
Littleton, CO 80127
3137. Known and Unknown Heirs, Successors, and Assigns of Harold J. Morin  
c/o Linda Loudon  
4315 Princeton Way  
Santa Rosa, CA 95405
3138. Known and Unknown Heirs, Successors, and Assigns of Harold J. Morin  
c/o Sarah A. Burnett  
3296 N. Bumblebee Dr., Apt. 1  
Prescott Valley, AZ 86314
3139. Known and Unknown Heirs, Successors, and Assigns of Harriet Jo Swanson a/k/a Harriet J. Swanson a/k/a Harriet Swanson  
c/o Marcella Sacket Swanson  
664 Marine View  
Del Mar, CA 92014
3140. Known and Unknown Heirs, Successors, and Assigns of Harriet R. Gray  
c/o Nancy Kingon Carr  
5790 N. De Wolf Ave.  
Clovis, CA 93619
3141. Known and Unknown Heirs, Successors, and Assigns of Harry Culver  
c/o Jill Winkler  
2716 SW 116th Pl.  
Oklahoma City, OK 73170
3142. Known and Unknown Heirs, Successors, and Assigns of Harry Keith Odom  
c/o Larry Gene Odom  
P.O. Box 1486  
Elk City, OK 73648
3143. Known and Unknown Heirs, Successors, and Assigns of Harry L. Brant  
c/o Diane Carol Cox  
317 Mesquite Trl.  
Weatherford, TX 76087
3144. Known and Unknown Heirs, Successors, and Assigns of Harry LaVaughn Brant  
c/o Diane Carol Cox  
317 Mesquite Trl.  
Weatherford, TX 76087
3145. Known and Unknown Heirs, Successors, and Assigns of Hayden Cole a/k/a Hayden Hill Cole  
c/o C. Hayden Chapman  
1902 Joe Taylor Cir.  
Norman, OK 73072
3146. Known and Unknown Heirs, Successors, and Assigns of Hayden Cole a/k/a Hayden Hill Cole  
c/o David H. Cole  
12816 Val Verde  
Oklahoma City, OK 73142
3147. Known and Unknown Heirs, Successors, and Assigns of Hayden S. Campbell  
c/o Alison Campbell  
1333 Alamos Rd.  
Corrales, NM 87048
3148. Known and Unknown Heirs, Successors, and Assigns of Hayden S. Campbell  
c/o Alison Campbell  
2 Currant Ct.  
Galena, IL 61036
3149. Known and Unknown Heirs, Successors, and Assigns of Hazel May O'Brien a/k/a Hazel M. O'Brien  
c/o Diane Carol Cox  
317 Mesquite Trl.  
Weatherford, TX 76087
3150. Known and Unknown Heirs, Successors, and Assigns of Helen E. Von Elm  
c/o T.R. McCalla Ranch, Inc.  
1782 CR 1330  
Chickasha, OK 73018
3151. Known and Unknown Heirs, Successors, and Assigns of Helen Mitchell a/k/a Helen I. Mitchell  
c/o Julie Mitchell  
2204 S. Boston St.  
Broken Arrow, OK 74012
3152. Known and Unknown Heirs, Successors, and Assigns of Helen Statler Conn  
c/o David J. Guggenhime  
P.O. Box 1152  
Ross, CA 94957
3153. Known and Unknown Heirs, Successors, and Assigns of Helen Statler Conn  
c/o David J. Guggenhime  
P.O. Box 1326  
Ross, CA 94957
3154. Known and Unknown Heirs, Successors, and Assigns of Helene Waldron a/k/a Ella Helene Waldron  
c/o Sonja Ann Scott  
78 Springwood Dr.  
Tuttle, OK 73089
3155. Known and Unknown Heirs, Successors, and Assigns of Helga Alma Kingon  
c/o James H. Kingon  
5867 E. Kaviland Ave.  
Fresno, CA 93727
3156. Known and Unknown Heirs, Successors, and Assigns of Henry Lawrence Cook  
c/o Jason Allen  
11100 Sepulveda Blvd., Ste. 8  
Mission Hills, CA 91345
3157. Known and Unknown Heirs, Successors, and Assigns of Henry Lawrence Cook  
c/o Jason Allen  
13362 Bradley Ave.  
Sylmar, CA 91342
3158. Known and Unknown Heirs, Successors, and Assigns of Henry Wellsand  
c/o Dennis A. Wellsand  
P.O. Box 308  
Noble, OK 73068



3159. Known and Unknown Heirs, Successors, and Assigns of Herbert F. Grobe  
c/o David Grobe  
323 Center of Town Rd.  
Plainfield, NH 03781
3160. Known and Unknown Heirs, Successors, and Assigns of Herley Barney Jantz  
c/o Charlotte Jantz  
1651 CR 1360  
Chickasha, OK 73018
3161. Known and Unknown Heirs, Successors, and Assigns of Hiram Douglas Fitzgerald  
c/o Steve Taylor  
5516 Travis Green Ln.  
Austin, TX 78735
3162. Known and Unknown Heirs, Successors, and Assigns of Howard J. Cole  
c/o David H. Cole  
12816 Val Verde  
Oklahoma City, OK 73142
3163. Known and Unknown Heirs, Successors, and Assigns of Ida Elizabeth Hollums a/k/a Elizabeth Hollums  
c/o Highground Advisors  
P.O. Box 840350  
Dallas, TX 75284
3164. Known and Unknown Heirs, Successors, and Assigns of Ida Elizabeth Hollums a/k/a Elizabeth Hollums  
c/o The Baptist Foundation of Oklahoma  
1717 Main St., Ste. 1400  
Dallas, TX 75201
3165. Known and Unknown Heirs, Successors, and Assigns of Ida Elizabeth Hollums a/k/a Elizabeth Hollums  
c/o The Baptist Foundation of Oklahoma  
3800 N. May Ave.  
Oklahoma City, OK 73112
3166. Known and Unknown Heirs, Successors, and Assigns of Ida Lee Orr a/k/a Ida Lee O'Keefe  
c/o Carol Kauffman  
101 Federal St., Ste. 1310  
Boston, MA 02110
3167. Known and Unknown Heirs, Successors, and Assigns of Ida Lee Orr a/k/a Ida Lee O'Keefe  
c/o Carol Kauffman  
221 Prince St.  
West Newton, MA 02464
3168. Known and Unknown Heirs, Successors, and Assigns of Ida Lee Orr a/k/a Ida Lee O'Keefe  
c/o Linda Plunkett  
39 Tower Hill Rd., Apt. 4B  
Osterville, MA 02655
3169. Known and Unknown Heirs, Successors, and Assigns of Ida Lee Orr a/k/a Ida Lee O'Keefe  
c/o Linda Plunkett  
P.O. Box 74  
Hyannis Port, MA 02647
3170. Known and Unknown Heirs, Successors, and Assigns of Ilo Louise Cavaness  
c/o Daniel W. Cavaness  
3388 Arrowhead Rd. NE  
Piedmont, OK 73078
3171. Known and Unknown Heirs, Successors, and Assigns of Ilo Louise Cavaness  
c/o Daniel W. Cavaness  
P.O. Box 608  
Piedmont, OK 73078
3172. Known and Unknown Heirs, Successors, and Assigns of Iona Hall Markillie a/k/a Iona Marie Markillie a/k/a Iona Marie Hall Markillie; Sandra Hanson, Personal Representative  
c/o Michael Leland Rockhold  
8267 Camp Chaffe Rd.  
Ventura, CA 93001
3173. Known and Unknown Heirs, Successors, and Assigns of Iona Mae Shanklin a/k/a Iona M. Shanklin  
c/o Jack D. Shanklin  
902 W. 7th St.  
Seminole, TX 79360
3174. Known and Unknown Heirs, Successors, and Assigns of Iona Mae Shanklin a/k/a Iona M. Shanklin  
c/o Jack D. Shanklin  
P.O. Box 212  
Cherokee, TX 76832
3175. Known and Unknown Heirs, Successors, and Assigns of Ira Fitzgerald  
c/o Steven Taylor  
5516 Travis Green Ln.  
Austin, TX 78735
3176. Known and Unknown Heirs, Successors, and Assigns of Irene Bond  
c/o Rickey L. Bond  
11212 Hwy. 1  
Weeping Water, NE 68463
3177. Known and Unknown Heirs, Successors, and Assigns of Irene Brunson  
c/o Glen Clyde Klein  
169124 7 Mile Rd.  
Duncan, OK 73533
3178. Known and Unknown Heirs, Successors, and Assigns of Irene Brunson  
c/o Glen Clyde Klein  
RR 2, Box 429  
Duncan, OK 73533
3179. Known and Unknown Heirs, Successors, and Assigns of Irene Burgess  
c/o Jones-Fondren Holdings, LLC  
P.O. Box 131315  
Houston, TX 77219
3180. Known and Unknown Heirs, Successors, and Assigns of Irene M. Rhea a/k/a Irene Wadsworth Rhea  
c/o Richard Heatley Rhea  
1722 E. 53rd St.  
Tulsa, OK 74105
3181. Known and Unknown Heirs, Successors, and Assigns of Irene Powell a/k/a Irene Ann Powell  
4065 SE View Acres Rd.  
Portland, OR 97267
3182. Known and Unknown Heirs, Successors, and Assigns of Irene Reynolds a/k/a Ola Irene Reynolds  
c/o Ian James Reynolds  
1639 11th St.  
Los Osos, CA 93402
3183. Known and Unknown Heirs, Successors, and Assigns of Irina K. Grant  
19 Deer Park Meadow Rd.  
Greenwich, CT 06830

3184. Known and Unknown Heirs, Successors, and Assigns of Irina K. Grant  
c/o James Grant  
23 Fado Ln.  
Cos Cob, CT 06807
3185. Known and Unknown Heirs, Successors, and Assigns of Irina K. Grant  
c/o Mary G. Grant  
29 Hillside Dr.  
Greenwich, CT 06830
3186. Known and Unknown Heirs, Successors, and Assigns of Irina K. Grant  
P.O. Box 4908  
Greenwich, CT 06831
3187. Known and Unknown Heirs, Successors, and Assigns of Irma A. Winston  
c/o John Leonard Brock  
625 N. Emerson St.  
Denver, CO 80218
3188. Known and Unknown Heirs, Successors, and Assigns of Isom Ward  
c/o Bureau of Indian Affairs  
Eastern Oklahoma Regional Office  
3100 W. Peak Blvd.  
Muskogee, OK 74401
3189. Known and Unknown Heirs, Successors, and Assigns of Isom Ward  
c/o Bureau of Indian Affairs  
Eastern Oklahoma Regional Office  
P.O. Box 8002  
Muskogee, OK 74402
3190. Known and Unknown Heirs, Successors, and Assigns of Ivory Rockhold  
c/o Wilma Jean Wylie  
3425 E. English St., Apt. 301  
Wichita, KS 67218
3191. Known and Unknown Heirs, Successors, and Assigns of Ivory Rockhold  
c/o Wilma Jean Wylie  
3425 E. English St., Apt. 305  
Wichita, KS 67218
3192. Known and Unknown Heirs, Successors, and Assigns of J. Harold Schuman  
c/o Arnold Fleischmann  
8008 Melody Ln.  
Pikesville, MD 21208
3193. Known and Unknown Heirs, Successors, and Assigns of J. Harold Schuman  
c/o Liessa Schuman Wright  
5777 Carell Ave.  
Agoura Hills, CA 91301
3194. Known and Unknown Heirs, Successors, and Assigns of J. Mark Henderson  
c/o Shelley J. Henderson  
1351 CR 1350  
Chickasha, OK 73018
3195. Known and Unknown Heirs, Successors, and Assigns of J. Oral Fitzpatrick a/k/a Oral Fitzpatrick  
c/o Carol Frieze  
3902 Amy Ave.  
Garland, TX 75043
3196. Known and Unknown Heirs, Successors, and Assigns of J. Ray Stebbins Jr.  
c/o Grant C. Stebbins  
811 8th Ave. N.  
Great Falls, MT 59401
3197. Known and Unknown Heirs, Successors, and Assigns of J.A. Collier  
c/o James A. Collier  
1101 Pecan Hollow Trl.  
McKinney, TX 75070
3198. Known and Unknown Heirs, Successors, and Assigns of J.D. Simmons  
c/o Daniel Simmons  
6916 Ferrier Ln.  
Frisco, TX 75036
3199. Known and Unknown Heirs, Successors, and Assigns of J.F. Hatcher a/k/a James F. Hatcher  
c/o Douglas F. DuFort  
1107 W. Walnut Ave.  
Duncan, OK 73533
3200. Known and Unknown Heirs, Successors, and Assigns of J.H. Siebert a/k/a Jacob H. Siebert  
c/o Karen Elizabeth Rose  
179 Parks Rd.  
Sharpsburg, GA 30277
3201. Known and Unknown Heirs, Successors, and Assigns of J.J. Merkouris a/k/a James J. Merkouris  
c/o Merkouris, LLC  
5101 N. Miller Pl.  
Oklahoma City, OK 73112
3202. Known and Unknown Heirs, Successors, and Assigns of J.S. Harris a/k/a John S. Harris a/k/a John Sterling Harris  
c/o Valarie Shane Harris  
1901 Woodland Dr.  
Fairfield, IA 52556
3203. Known and Unknown Heirs, Successors, and Assigns of J.S. Harris a/k/a John S. Harris a/k/a John Sterling Harris  
c/o Valarie Shane Harris  
P.O. Box 58  
Fairfield, IA 52556
3204. Known and Unknown Heirs, Successors, and Assigns of J.W. Hollums  
c/o Highground Advisors  
P.O. Box 840350  
Dallas, TX 75284
3205. Known and Unknown Heirs, Successors, and Assigns of J.W. Hollums  
c/o The Baptist Foundation of Oklahoma  
1717 Main St., Ste. 1400  
Dallas, TX 75201
3206. Known and Unknown Heirs, Successors, and Assigns of J.W. Hollums  
c/o The Baptist Foundation of Oklahoma  
3800 N. May Ave.  
Oklahoma City, OK 73112
3207. Known and Unknown Heirs, Successors, and Assigns of Jack Campbell a/k/a Jack Clyde Campbell a/k/a Jackie Clyde Campbell  
c/o Clarence E. Campbell  
3511 W. Justice Rd.  
Cabot, AR 72023

3208. Known and Unknown Heirs, Successors, and Assigns of Jack Campbell a/k/a Jack Clyde Campbell a/k/a Jackie Clyde Campbell  
c/o Clarence E. Campbell  
516 W. 5th St.  
Lonoke, AR 72086
3209. Known and Unknown Heirs, Successors, and Assigns of Jack Newman  
RR 3, Box 372  
Chickasha, OK 73018
3210. Known and Unknown Heirs, Successors, and Assigns of Jackie Edith Parks  
c/o Joyce Parks Tomlinson  
P.O. Box 865  
Ada, OK 74821
3211. Known and Unknown Heirs, Successors, and Assigns of Jacquetta Willmon a/k/a Jacquetta Lorene Willmon  
c/o Alynn Joe Willmon  
9500 S. Hillcrest Dr.  
Oklahoma City, OK 73159
3212. Known and Unknown Heirs, Successors, and Assigns of James A. Payne a/k/a James Andrew Payne  
c/o Abbey Lee Payne  
6408 Outabouts Ln.  
Oklahoma City, OK 73116
3213. Known and Unknown Heirs, Successors, and Assigns of James A. Payne a/k/a James Andrew Payne  
c/o Norma Jean Payne Roupe  
4900 Thompson Ave.  
Oklahoma City, OK 73105
3214. Known and Unknown Heirs, Successors, and Assigns of James B. Grant  
c/o James Grant  
19 Deer Park Meadow Rd.  
Greenwich, CT 06830
3215. Known and Unknown Heirs, Successors, and Assigns of James B. Grant  
c/o James Grant  
23 Fado Ln.  
Cos Cob, CT 06807
3216. Known and Unknown Heirs, Successors, and Assigns of James B. Grant  
c/o James Grant  
P.O. Box 4908  
Greenwich, CT 06831
3217. Known and Unknown Heirs, Successors, and Assigns of James B. Grant  
c/o Mary G. Grant  
29 Hillside Dr.  
Greenwich, CT 06830
3218. Known and Unknown Heirs, Successors, and Assigns of James B. Mattax  
c/o James Bryon Mattax, Jr.  
3870 E. Forrest Ridge Ln.  
Rogersville, MO 65742
3219. Known and Unknown Heirs, Successors, and Assigns of James Clifton Armstrong a/k/a Clifton Armstrong a/k/a J.C. Armstrong  
c/o David Alan Maxwell  
161640 N. 2820 Rd.  
Marlow, OK 73055
3220. Known and Unknown Heirs, Successors, and Assigns of James Clifton Armstrong a/k/a Clifton Armstrong a/k/a J.C. Armstrong  
c/o David Alan Maxwell  
295543 E. 1620 Rd.  
Marlow, OK 73055
3221. Known and Unknown Heirs, Successors, and Assigns of James Clifton Armstrong a/k/a Clifton Armstrong a/k/a J.C. Armstrong  
c/o Kenneth L. Maxwell, Jr.  
162054 N. 2960 Rd.  
Marlow, OK 73055
3222. Known and Unknown Heirs, Successors, and Assigns of James Everett Armstrong a/k/a J.E. Armstrong a/k/a Everett Armstrong  
c/o Carol A. Cecil  
1659 State Hwy. 19  
Ninnekah, OK 73067
3223. Known and Unknown Heirs, Successors, and Assigns of James Kent Armstrong  
c/o Carol A. Cecil  
1659 State Hwy. 19  
Ninnekah, OK 73067
3224. Known and Unknown Heirs, Successors, and Assigns of James L. Boswell  
c/o Chris Bishop  
645 Tulsa St.  
Norman, OK 73071
3225. Known and Unknown Heirs, Successors, and Assigns of James Michael Reynolds a/k/a Michael Reynolds  
1702 Skyline Dr.  
Marlow, OK 73055
3226. Known and Unknown Heirs, Successors, and Assigns of James Michael Reynolds a/k/a Michael Reynolds  
c/o Ian James Reynolds  
1639 11th St.  
Los Osos, CA 93402
3227. Known and Unknown Heirs, Successors, and Assigns of James N. Estes  
c/o Julie Graham  
3311 Anna Cade Cir.  
Rockwall, TX 75087
3228. Known and Unknown Heirs, Successors, and Assigns of James N. Estes  
c/o Michael J. Estes  
6501 Westwood Dr.  
Amarillo, TX 79124
3229. Known and Unknown Heirs, Successors, and Assigns of James Paul Ballard p/k/a Paul Ballard  
c/o Mark Ballard  
1242 CR 1355  
Chickasha, OK 73018
3230. Known and Unknown Heirs, Successors, and Assigns of James Robert Cook  
c/o Jason Allen  
11100 Sepulveda Blvd., Ste. 8  
Mission Hills, CA 91345
3231. Known and Unknown Heirs, Successors, and Assigns of James Robert Cook  
c/o Jason Allen  
13362 Bradley Ave.  
Sylmar, CA 91342

3232. Known and Unknown Heirs, Successors, and Assigns of James W. Downey  
c/o Karen L. Downey  
7609 E. 90th St.  
Kansas City, MO 64138
3233. Known and Unknown Heirs, Successors, and Assigns of James Wray Pitts  
c/o Leigh Ann Pitts Clark  
1212 Mulberry Ln.  
Nichols Hills, OK 73116
3234. Known and Unknown Heirs, Successors, and Assigns of James Wray Pitts  
c/o Leigh Ann Pitts Clark  
P.O. Box 20541  
Oklahoma City, OK 73156
3235. Known and Unknown Heirs, Successors, and Assigns of Jamie Ingle a/k/a Jamie Ingles a/k/a Jamie Lue Ingle a/k/a Jamie Lue Ingle Harris a/k/a Jamie Lue Ingle Zaccardo a/k/a Jamie Lee Harris  
c/o Alleson Ann Zaccardo  
802 S. Fairmont St.  
Amarillo, TX 79106
3236. Known and Unknown Heirs, Successors, and Assigns of Jamie Ingle a/k/a Jamie Ingles a/k/a Jamie Lue Ingle a/k/a Jamie Lue Ingle Harris a/k/a Jamie Lue Ingle Zaccardo a/k/a Jamie Lee Harris  
c/o Alleson Ann Zaccardo  
802 S. Fairmont  
Amarillo, TX 79106
3237. Known and Unknown Heirs, Successors, and Assigns of Jamie Ingle a/k/a Jamie Ingles a/k/a Jamie Lue Ingle a/k/a Jamie Lue Ingle Harris a/k/a Jamie Lue Ingle Zaccardo a/k/a Jamie Lee Harris  
c/o Ben Harris  
1615 Alamo Dr.  
Granbury, TX 76048
3238. Known and Unknown Heirs, Successors, and Assigns of Jamie Ingle a/k/a Jamie Ingles a/k/a Jamie Lue Ingle a/k/a Jamie Lue Ingle Harris a/k/a Jamie Lue Ingle Zaccardo a/k/a Jamie Lee Harris  
c/o Kimberly Ward  
2521 Fairway Ter.  
Clovis, NM 88101
3239. Known and Unknown Heirs, Successors, and Assigns of Jamie Ingle a/k/a Jamie Ingles a/k/a Jamie Lue Ingle a/k/a Jamie Lue Ingle Harris a/k/a Jamie Lue Ingle Zaccardo a/k/a Jamie Lee Harris  
c/o Robin Burford  
109 Sharps Ave.  
Clovis, NM 88101
3240. Known and Unknown Heirs, Successors, and Assigns of Jan Pyle a/k/a Jan D. Pyle  
c/o Edwin S. Pyle  
P.O. Box 90405  
Nashville, TN 37209
3241. Known and Unknown Heirs, Successors, and Assigns of Janet L. Givens  
c/o James Luther Givens  
9 Larkens Pl.  
Shawnee, OK 74801
3242. Known and Unknown Heirs, Successors, and Assigns of Janet L. Givens  
c/o Patricia Ann Givens  
1101 Riviera Dr.  
Norman, OK 73072
3243. Known and Unknown Heirs, Successors, and Assigns of Janice C. Vaughn  
c/o Gayla Sue Bush  
2512 Timberleaf Dr.  
Carrollton, TX 75007
3244. Known and Unknown Heirs, Successors, and Assigns of Janice C. Vaughn  
c/o Milton Fred Vaughan  
902 Aspenwood St.  
Cleveland, OK 74020
3245. Known and Unknown Heirs, Successors, and Assigns of Janice S. Vaughn a/k/a Janice H. Vaughan a/k/a Janice H. Vaughn  
c/o Gayla Sue Bush  
2512 Timberleaf Dr.  
Carrollton, TX 75007
3246. Known and Unknown Heirs, Successors, and Assigns of Janice S. Vaughn a/k/a Janice H. Vaughan a/k/a Janice H. Vaughn  
c/o Milton Fred Vaughan  
902 Aspenwood St.  
Cleveland, OK 74020
3247. Known and Unknown Heirs, Successors, and Assigns of Jasper Mack Maxwell  
c/o Gertrude Maxwell  
114 S. Timberline Dr.  
Perkins, OK 74059
3248. Known and Unknown Heirs, Successors, and Assigns of Jean Boehm a/k/a Jean M. Boehm  
c/o Julie Ann McKee  
2512 Dakota Ave.  
Muskogee, OK 74403
3249. Known and Unknown Heirs, Successors, and Assigns of Jean Boehm a/k/a Jean M. Boehm  
c/o Sheila Collins  
9 Rolling Oaks Dr.  
Enid, OK 73703
3250. Known and Unknown Heirs, Successors, and Assigns of Jean Duncan  
c/o Jessie William Dubois  
1516 Sylvan Way, Apt. 406  
Lodi, CA 95242
3251. Known and Unknown Heirs, Successors, and Assigns of Jeanette Barcus  
c/o Cynthia Barcus  
1108 Jacobs Ct.  
Conroe, TX 77384
3252. Known and Unknown Heirs, Successors, and Assigns of Jeanette Dillon  
9321 E. Cactus Ln. South  
Sun Lakes, AZ 85248
3253. Known and Unknown Heirs, Successors, and Assigns of Jeanette Dillon  
c/o Thomas Chad Rexius  
1445 Hawkridge Rd.  
Eaton, CO 80615
3254. Known and Unknown Heirs, Successors, and Assigns of Jeanette Dillon  
c/o Tonda Delee Russell  
57 Valley Dr.  
Casper, WY 82604
3255. Known and Unknown Heirs, Successors, and Assigns of Jerry F. Dyer  
c/o Charlotte Dyer  
15550 CR 1595  
Ada, OK 74820

3256. Known and Unknown Heirs, Successors, and Assigns of Jerry R. Marlow  
c/o Peggy S. Marlow  
2645 S. Miller Dr., Apt. 303  
Lakewood, CO 80227
3257. Known and Unknown Heirs, Successors, and Assigns of Jerry R. Marlow  
c/o Peggy S. Marlow  
P.O. Box 10229  
Denver, CO 80250
3258. Known and Unknown Heirs, Successors, and Assigns of Jess G. Bazar, a/k/a J.F. Bazar  
c/o Sharon Bazar Spoon  
3066 CR 217E  
Henderson, TX 75652
3259. Known and Unknown Heirs, Successors, and Assigns of Jessie Hazel Taylor a/k/a Hazel Taylor  
c/o Sunni Leah Taylor Osborne  
8917 CR 6860  
Lubbock, TX 79407
3260. Known and Unknown Heirs, Successors, and Assigns of Jessie M. Kretchmar p/k/a Jessie Denton Kretchmar  
c/o Linda Kretchmar Walker  
950933 S. 3460 Rd.  
Chandler, OK 74834
3261. Known and Unknown Heirs, Successors, and Assigns of Jessie M. Kretchmar p/k/a Jessie Denton Kretchmar  
c/o Wayne Patrick Kretchmar  
P.O. Box 121  
Sparks, OK 74869
3262. Known and Unknown Heirs, Successors, and Assigns of Jewell Barnard  
c/o Catherine B. Willoughby  
2758 CS 2910  
Blanchard, OK 73010
3263. Known and Unknown Heirs, Successors, and Assigns of Jewell Barnard  
c/o Jackie Kentrol Barnard  
13902 Laffite Dr.  
Corpus Christi, TX 78418
3264. Known and Unknown Heirs, Successors, and Assigns of Jewell Barnard  
c/o Jackie Kentrol Barnard  
7067 E. 126th Rd, Bldg. A  
Holdenville, OK 74848
3265. Known and Unknown Heirs, Successors, and Assigns of Jewell Whitson a/k/a Jewel Bailey Whitson  
c/o Shari Hermes  
3301 E. Choctaw Dr.  
Sierra Vista, AZ 85650
3266. Known and Unknown Heirs, Successors, and Assigns of Jewell Whitson a/k/a Jewel Bailey Whitson  
c/o Victoria Lynn Lewis  
104 Dru Dr.  
Vicksburg, MS 39180
3267. Known and Unknown Heirs, Successors, and Assigns of Jimmie Jo Jester  
c/o Gary Alan Brown  
6920 Rolling Creek Ln.  
Dallas, TX 75236
3268. Known and Unknown Heirs, Successors, and Assigns of Jimmie L. Dunn  
c/o Kathy Jean Mottinger  
1834 Grants Pass Ave.  
Blanchard, OK 73010
3269. Known and Unknown Heirs, Successors, and Assigns of Jno. Nichols  
c/o J. Larry Nichols  
20 N. Broadway, Ste. 1500  
Oklahoma City, OK 73102
3270. Known and Unknown Heirs, Successors, and Assigns of Jno. Nichols  
c/o J. Larry Nichols  
7011 N. Country Club Dr.  
Oklahoma City, OK 73116
3271. Known and Unknown Heirs, Successors, and Assigns of Jo Ann Potet  
c/o Detra Ann Branch  
704 Lola Ave.  
Lindsay, OK 73052
3272. Known and Unknown Heirs, Successors, and Assigns of Joan P. Richards a/k/a Joan D. Richards  
c/o William S. Richards, III  
56 Ocean Pines Ln.  
Pebble Beach, CA 93953
3273. Known and Unknown Heirs, Successors, and Assigns of Joan Stauffer a/k/a Joan Johnson Stauffer  
c/o Kathy Stauffer  
4322 E. 98th St.  
Tulsa, OK 74137
3274. Known and Unknown Heirs, Successors, and Assigns of Joe Lightfield  
315 W. Iowa  
Chickasha, OK 73018
3275. Known and Unknown Heirs, Successors, and Assigns of Joe Lightfield  
c/o Michelle A. Gill  
5721 Tealbrook Dr.  
Raleigh, NC 27610
3276. Known and Unknown Heirs, Successors, and Assigns of Joe Underwood  
c/o Deborah Kay English  
P.O. Box 154  
Lindsay, OK 73052
3277. Known and Unknown Heirs, Successors, and Assigns of Joe Underwood  
c/o Loyd Akins  
608 Alice Ave.  
Lindsay, OK 73052
3278. Known and Unknown Heirs, Successors, and Assigns of Joetta Denton Jackson a/k/a Joetta Jackson  
c/o Robert A. Jackson  
1260 Three Oaks Cir.  
Midwest City, OK 73130
3279. Known and Unknown Heirs, Successors, and Assigns of Joetta Denton Jackson a/k/a Joetta Jackson  
c/o Robert A. Jackson  
737 NE 15th St.  
Oklahoma City, OK 73104

3280. Known and Unknown Heirs, Successors, and Assigns of John B. Childress  
c/o Mark Childress  
34407 Morris St.  
Beaumont, CA 92223
3281. Known and Unknown Heirs, Successors, and Assigns of John B. Childress  
c/o Mark Childress  
36356 Straightaway Dr.  
Beaumont, CA 92223
3282. Known and Unknown Heirs, Successors, and Assigns of John B. Nichols a/k/a John B. Nichlos  
c/o Daniel D. Kinley  
90 Silo Cir.  
Riverside, CT 06878
3283. Known and Unknown Heirs, Successors, and Assigns of John B. Nichols a/k/a John B. Nichlos  
c/o Laura Kinley  
2525 Arapahoe Ave., Ste. E4-155  
Boulder, CO 80302
3284. Known and Unknown Heirs, Successors, and Assigns of John Clifford Cashion  
c/o Patricia S. Cashion  
2244 Ashley Crossing Dr., Unit #1131  
Charleston, SC 29414
3285. Known and Unknown Heirs, Successors, and Assigns of John Cole  
c/o Gayle Cole Jester  
1318 Carnegie Dr.  
Longview, OK 75601
3286. Known and Unknown Heirs, Successors, and Assigns of John Cole  
c/o Gayle Cole Jester  
504 W. Patricia Dr.  
Overton, TX 75864
3287. Known and Unknown Heirs, Successors, and Assigns of John Cole  
c/o Virgie Garrett  
1200 Jack John Cir. Box 78  
Ada, OK 74820
3288. Known and Unknown Heirs, Successors, and Assigns of John Cole  
c/o Virgie Garrett  
1503 Kerr Lab Rd., Apt. B  
Ada, OK 74820
3289. Known and Unknown Heirs, Successors, and Assigns of John F. O'Brien a/k/a John Frank O'Brien a/k/a J. F. O'Brien a/k/a Frank O'Brien  
c/o Diane Carol Cox  
317 Mesquite Trl.  
Weatherford, TX 76087
3290. Known and Unknown Heirs, Successors, and Assigns of John L. Brock, Jr.  
c/o John Leonard Brock  
625 N. Emerson St.  
Denver, CO 80218
3291. Known and Unknown Heirs, Successors, and Assigns of John Lester Fitzpatrick  
c/o Dwain W. Fitzpatrick  
3148 CS 2798  
Ninnekah, OK 73067
3292. Known and Unknown Heirs, Successors, and Assigns of John Lester Fitzpatrick  
c/o Kermit L. Fitzpatrick  
9431 CR 353  
Terrell, TX 75161
3293. Known and Unknown Heirs, Successors, and Assigns of John Lester Fitzpatrick  
c/o Kermit L. Fitzpatrick  
9473 CR 353  
Terrell, TX 75161
3294. Known and Unknown Heirs, Successors, and Assigns of John Lester Fitzpatrick  
c/o Paula Leanora Van Ess  
P.O. Box 1955  
Chickasha, OK 73023
3295. Known and Unknown Heirs, Successors, and Assigns of John M. Courtney a/k/a John Martin Courtney  
1320 S. Commerce St.  
Ardmore, OK 73401
3296. Known and Unknown Heirs, Successors, and Assigns of John M. Courtney a/k/a John Martin Courtney  
c/o Darrold Courtney  
2396 CR 1330  
Blanchard, OK 73010
3297. Known and Unknown Heirs, Successors, and Assigns of John Roby Penn, III a/k/a John Roby Penn, Jr.  
c/o Ann Connell Penn  
1600 Texas St., #1703  
Fort Worth, TX 76102
3298. Known and Unknown Heirs, Successors, and Assigns of John Roby Penn, III a/k/a John Roby Penn, Jr.  
c/o Ann Connell Penn  
6131 Curzon Ave., Apt. A  
Fort Worth, TX 76116
3299. Known and Unknown Heirs, Successors, and Assigns of John Stanford a/k/a John Earl Stanford a/k/a John E. Standford a/k/a J.E. Stanford  
c/o Michelle L. Jackson, Personal Representative  
2425 Wilcox Dr.  
Norman, OK 73069
3300. Known and Unknown Heirs, Successors, and Assigns of John Stanford a/k/a John Earl Stanford a/k/a John E. Standford a/k/a J.E. Stanford  
c/o Eleanor Jane Caughron Wallace  
758 Tremont Greens Ln.  
Sun City Center, FL 33573
3301. Known and Unknown Heirs, Successors, and Assigns of John Vinson Maxwell  
c/o Gertrude Maxwell  
114 S. Timberline Dr.  
Perkins, OK 74059
3302. Known and Unknown Heirs, Successors, and Assigns of John W. Cunningham  
c/o Sonja Cunningham  
70 Moore Dr.  
Topping, VA 23169

3303. Known and Unknown Heirs, Successors, and Assigns of John W. Cunningham  
c/o Sonja Cunningham  
90 Moore Dr.  
Topping, VA 23169
3304. Known and Unknown Heirs, Successors, and Assigns of John W. Garrett  
c/o Avis N. Garrett  
7409 NW 116th St.  
Oklahoma City, OK 73162
3305. Known and Unknown Heirs, Successors, and Assigns of John Wells a/k/a John C. Wells  
c/o Nancy Gail Wells Curnutt  
4709 Weyhill Dr.  
Arlington, TX 76013
3306. Known and Unknown Heirs, Successors, and Assigns of Joni Elaine Templeton  
c/o Robert Todd Templeton  
5802 Lookout Mountain Dr.  
Austin, TX 78731
3307. Known and Unknown Heirs, Successors, and Assigns of Joseph "Joe" Wroble  
c/o James Wroble  
P.O. Box 1403  
Mendocino, CA 95460
3308. Known and Unknown Heirs, Successors, and Assigns of Joseph Arthaud  
c/o Bernardine Arthaud  
2601 W. Randol Mill Rd., Ste. 101  
Arlington, TX 76012
3309. Known and Unknown Heirs, Successors, and Assigns of Joseph J. Briscoe, Jr.  
c/o Joseph Jackson Briscoe, III  
17557 Enadia Way  
Van Nuys, CA 91406
3310. Known and Unknown Heirs, Successors, and Assigns of Joseph L. Walker  
c/o Carolyn M. Howard  
2817 Hickory Ln., Apt. 411  
Snellville, GA 30078
3311. Known and Unknown Heirs, Successors, and Assigns of Joseph L. Walker  
c/o Mary Jo Walker  
P.O. Box 698  
Landrum, SC 29356
3312. Known and Unknown Heirs, Successors, and Assigns of Josephine Ellen Upp  
c/o Judy L. Buchanan  
402 Francis St.  
Enid, OK 73703
3313. Known and Unknown Heirs, Successors, and Assigns of Joyce Joan Reese a/k/a Joyce J. Reese  
c/o Virginia Savage  
1304 S. 11th St.  
Chickasha, OK 73018
3314. Known and Unknown Heirs, Successors, and Assigns of Joyce Martin  
c/o LaDonna Jo Martin  
2500 Hamden Ave.  
Norman, OK 73069
3315. Known and Unknown Heirs, Successors, and Assigns of Juanita H. Ogle  
c/o Clarence E. Campbell  
3511 W. Justice Rd.  
Cabot, AR 72023
3316. Known and Unknown Heirs, Successors, and Assigns of Juanita H. Ogle  
c/o Clarence E. Campbell  
516 W. 5th St.  
Lonoke, AR 72086
3317. Known and Unknown Heirs, Successors, and Assigns of Juanita Rose Iven  
c/o Delola Campbell Shaw  
14424 Arnies Valley Rd.  
Cabot, AR 72023
3318. Known and Unknown Heirs, Successors, and Assigns of Juanita Rose Iven  
c/o Delola Campbell Shaw  
15224 SE McLoughlin Blvd.  
Portland, OR 97267
3319. Known and Unknown Heirs, Successors, and Assigns of Juanita Rose Iven  
c/o Delola Campbell Shaw  
P.O. Box 2330  
Phoenix, AZ 85002
3320. Known and Unknown Heirs, Successors, and Assigns of Juanita Snow a/k/a Juanita Y. Snow  
c/o Coy Randall Snow  
112 W. Hot Springs Ct.  
Broken Arrow, OK 74011
3321. Known and Unknown Heirs, Successors, and Assigns of Juanita Snow a/k/a Juanita Y. Snow  
c/o Mark Steven Snow  
25513 S. 105th St. E.  
Porum, OK 74455
3322. Known and Unknown Heirs, Successors, and Assigns of Judith Ann Moore  
c/o Jessica Rae Moore  
411 11th Ave. NW  
Ardmore, OK 73401
3323. Known and Unknown Heirs, Successors, and Assigns of Judith Ann Moore  
c/o Kimberly Ann Hawkenson  
2101 CR 36  
Angleton, TX 77515
3324. Known and Unknown Heirs, Successors, and Assigns of Judith Ann Moore  
c/o Kimberly Ann Hawkenson  
3625 Amethyst Ct.  
Corpus Christi, TX 78414
3325. Known and Unknown Heirs, Successors, and Assigns of Judith Ann Moore  
c/o Kimberly Ann Hawkenson  
7110 Windwillow Ct.  
Corpus Christi, TX 78414
3326. Known and Unknown Heirs, Successors, and Assigns of Judy Sue Moore Blakeley f/k/a Judy Sue Moore f/k/a Judy Sue Moore, now Crow  
c/o Roy D. Moore  
2114 NW Atlanta Ave.  
Lawton, OK 73505
3327. Known and Unknown Heirs, Successors, and Assigns of Judy Wagon  
c/o LaDonnah Dutton  
2450 W. Tom Watson Dr.  
Tucson, AZ 85742
3328. Known and Unknown Heirs, Successors, and Assigns of Judy Wellsand  
c/o Dennis A. Wellsand  
P.O. Box 308  
Noble, OK 73068

3329. Known and Unknown Heirs, Successors, and Assigns of Julia Mae McNeill  
c/o Andra J. McNeill  
1616 Firetree Ln.  
Edmond, OK 73003
3330. Known and Unknown Heirs, Successors, and Assigns of Justin Giddens  
c/o Robin Giddens  
2843 W. Lakeshore Bluff Dr.  
Cleveland, OK 74020
3331. Known and Unknown Heirs, Successors, and Assigns of Justin Giddens  
c/o Robin Giddens  
5517 Ellie Mae Dr.  
Guthrie, OK 73044
3332. Known and Unknown Heirs, Successors, and Assigns of Katherine Jones  
c/o Vernon Richmond Jones  
8569 N. 110th Dr.  
Peoria, AZ 85345
3333. Known and Unknown Heirs, Successors, and Assigns of Kathleen Brock Stott  
c/o John Leonard Brock  
625 N. Emerson St.  
Denver, CO 80218
3334. Known and Unknown Heirs, Successors, and Assigns of Kathleen Tucker Bone  
c/o Linda Claire Tucker  
1500 Rosemont Dr.  
Norman, OK 73072
3335. Known and Unknown Heirs, Successors, and Assigns of Kathryn L. Hightower  
c/o Susan Hightower Cress  
4643 E. 59th St.  
Tulsa, OK 74135
3336. Known and Unknown Heirs, Successors, and Assigns of Kathryn S. Stebbins a/k/a Kathryn Stebbins  
50 Egan Rd.  
Kalispell, MT 59901
3337. Known and Unknown Heirs, Successors, and Assigns of Kathryn S. Stebbins a/k/a Kathryn Stebbins  
c/o Grant C. Stebbins  
811 8th Ave. N.  
Great Falls, MT 59401
3338. Known and Unknown Heirs, Successors, and Assigns of Kay Hays  
c/o Mark Steven Hays  
P.O. Box 22731  
Kansas City, MO 64113
3339. Known and Unknown Heirs, Successors, and Assigns of Kelsey James Borden  
c/o Jason Doak Borden  
5197 Ridge Rd.  
Seagrove, NC 27341
3340. Known and Unknown Heirs, Successors, and Assigns of Kenneth Barr  
c/o Carolyn Barr  
1606 N. Park Ave.  
Shawnee, OK 74804
3341. Known and Unknown Heirs, Successors, and Assigns of Kenneth E. Kingon a/k/a Kenneth Eugene Kingon  
c/o Nancy Kingon Carr  
5790 N. De Wolf Ave.  
Clovis, CA 93619
3342. Known and Unknown Heirs, Successors, and Assigns of Kenneth G. Humphrey  
c/o Carrie L. Pitts  
21072 Paseo Verdura  
Lake Forest, CA 92630
3343. Known and Unknown Heirs, Successors, and Assigns of Kenneth L. Maxwell  
c/o David Alan Maxwell  
161640 N. 2820 Rd.  
Marlow, OK 73055
3344. Known and Unknown Heirs, Successors, and Assigns of Kenneth L. Maxwell  
c/o David Alan Maxwell  
295543 E. 1620 Rd.  
Marlow, OK 73055
3345. Known and Unknown Heirs, Successors, and Assigns of Kenneth L. Maxwell  
c/o Kenneth L. Maxwell, Jr.  
162054 N. 2960 Rd.  
Marlow, OK 73055
3346. Known and Unknown Heirs, Successors, and Assigns of Kenneth Paul Jones  
c/o Jim Jones  
812 N. Cherry St.  
Delaware, OK 74027
3347. Known and Unknown Heirs, Successors, and Assigns of Kenneth Paul Jones  
c/o Jim Jones  
P.O. Box 105  
Delaware, OK 74027
3348. Known and Unknown Heirs, Successors, and Assigns of Kenneth Paul Jones  
c/o Vernon Richmond Jones  
8569 N. 110th Dr.  
Peoria, AZ 85345
3349. Known and Unknown Heirs, Successors, and Assigns of Kenneth Short  
c/o Kenneth Raymond Short  
1919 E. Blue Flame St.  
Kingman, AZ 86409
3350. Known and Unknown Heirs, Successors, and Assigns of Kristin K. Moore  
c/o Harry K. Moore, III  
P.O. Box 156  
Lindsay, OK 73052
3351. Known and Unknown Heirs, Successors, and Assigns of Kristin K. Moore  
c/o Harry K. Moore, IV  
49 Willy Boy Loop  
Mead, OK 73449
3352. Known and Unknown Heirs, Successors, and Assigns of Kristin K. Moore  
c/o Harry K. Moore, IV  
602 W. Creek St.  
Lindsay, OK 73052
3353. Known and Unknown Heirs, Successors, and Assigns of L. Howard Slusher  
c/o Virginia Savage  
1304 S. 11th St.  
Chickasha, OK 73018



3354. Known and Unknown Heirs, Successors, and Assigns of L.G. Lentz a/k/a L.G. Leuty  
c/o Joan Leuty Learner  
P.O. Box 554  
Diamond Springs, CA 95619
3355. Known and Unknown Heirs, Successors, and Assigns of L.P. Laird  
c/o Glenna F. Laird  
1115 W. Florida Ave.  
Chickasha, OK 73018
3356. Known and Unknown Heirs, Successors, and Assigns of L.P. Laird  
c/o Glenna F. Laird  
3021 W. Carolina Ave.  
Chickasha, OK 73018
3357. Known and Unknown Heirs, Successors, and Assigns of L.P. Laird  
c/o Glenna F. Laird  
P.O. Box 1403  
Chickasha, OK 73023
3358. Known and Unknown Heirs, Successors, and Assigns of L.W. Cranston  
c/o John Leonard Brock  
625 N. Emerson St.  
Denver, CO 80218
3359. Known and Unknown Heirs, Successors, and Assigns of Lan M. Virgin  
c/o E. Ann Dungan  
2199 CS 2855  
Chickasha, OK 73018
3360. Known and Unknown Heirs, Successors, and Assigns of LaNell S. Little Gore  
1628 S. 6th St.  
Chickasha, OK 73018
3361. Known and Unknown Heirs, Successors, and Assigns of LaNell S. Little Gore  
c/o Cynthia Dicus  
32 Rocky Comfort Ln.  
Steelville, MO 65565
3362. Known and Unknown Heirs, Successors, and Assigns of LaNell S. Little Gore  
c/o Cynthia Dicus  
970 Daniels Rd.  
Cuba, MO 65453
3363. Known and Unknown Heirs, Successors, and Assigns of Larry Lane Manning a/k/a Larry L. Manning  
c/o Lance C. Manning  
210 S. Brentwood St., Apt. 1  
Lakewood, CO 80226
3364. Known and Unknown Heirs, Successors, and Assigns of Larry Owens  
c/o Cherie M. Garmon  
420 Lake Grove Ct.  
Norman, OK 73069
3365. Known and Unknown Heirs, Successors, and Assigns of Larry Owens  
c/o Jeremy D. Owens  
727 W. Alabama Ave.  
Chickasha, OK 73018
3366. Known and Unknown Heirs, Successors, and Assigns of Laura Mae Ferguson  
c/o Barbara Ferguson  
511 Wrightstown Sykesville Rd., Ste. 186  
Wrightstown, NJ 08562
3367. Known and Unknown Heirs, Successors, and Assigns of Laura Mae Ferguson  
c/o Cynthia Marie Hillsberry  
3916 NW 28th St.  
Oklahoma City, OK 73107
3368. Known and Unknown Heirs, Successors, and Assigns of Laura Mae Ferguson  
c/o Judith Ann Attaway  
2926 NW 73rd St.  
Oklahoma City, OK 73116
3369. Known and Unknown Heirs, Successors, and Assigns of Lavern Morin  
c/o Judy Addison  
1448 Sunset Dr.  
Emmett, ID 83617
3370. Known and Unknown Heirs, Successors, and Assigns of Lavern Morin  
c/o Sarah A. Burnett  
3296 N. Bumblebee Dr., Apt. 1  
Prescott Valley, AZ 86314
3371. Known and Unknown Heirs, Successors, and Assigns of Laveta B. Marr  
c/o Shar Marr Hermes  
3301 E. Choctaw Dr.  
Sierra Vista, AZ 85650
3372. Known and Unknown Heirs, Successors, and Assigns of Lawrence A. Wood a/k/a Lawrence A. Wood, III a/k/a Larry A. Wood  
c/o Betty Jean Wood  
3200 NW 18th St.  
Oklahoma City, OK 73107
3373. Known and Unknown Heirs, Successors, and Assigns of Leeper E. Niquette  
c/o Edward L. Niquette  
514 Paso De Oro Dr.  
Lake Havasu City, AZ 86404
3374. Known and Unknown Heirs, Successors, and Assigns of Leeper E. Niquette  
c/o Edward L. Niquette  
P.O. Box 110459  
Aurora, CO 80042
3375. Known and Unknown Heirs, Successors, and Assigns of Lena Cole  
c/o Deborah Leah Cole  
16027 CR 1510  
Ada, OK 74820
3376. Known and Unknown Heirs, Successors, and Assigns of Lena Cole  
c/o Deborah Leah Cole  
RR 6, Box 207  
Ada, OK 74820
3377. Known and Unknown Heirs, Successors, and Assigns of Lena Cole  
c/o Erin Rae Cole  
161761 State Hwy. 2  
Tuskahoma, OK 74574
3378. Known and Unknown Heirs, Successors, and Assigns of Leo Cobb  
c/o Sheri Cobb Hammons  
30198 CS 2540  
Ft. Cobb, OK 73038

3379. Known and Unknown Heirs, Successors, and Assigns of Leo Cobb  
c/o Vickie L. Malave  
1709 Godhania Rd.  
Edmond, OK 73003
3380. Known and Unknown Heirs, Successors, and Assigns of Leo F. Liggett  
c/o William F. Liggett  
4 S. Crosstimber Trl.  
Edmond, OK 73034
3381. Known and Unknown Heirs, Successors, and Assigns of Leo F. Liggett  
c/o William F. Liggett  
814 Arapaho Dr.  
Burkburnett, TX 76354
3382. Known and Unknown Heirs, Successors, and Assigns of Leona Goldsmith  
c/o Gary L. Goldsmith  
1850 Pecos St.  
Lewisville, TX 70577
3383. Known and Unknown Heirs, Successors, and Assigns of Leona Goldsmith  
c/o Rex Goldsmith  
3390 CS 2790  
Cement, OK 73017
3384. Known and Unknown Heirs, Successors, and Assigns of Leonard Brunson  
c/o Glen Clyde Klein  
169124 7 Mile Rd.  
Duncan, OK 73533
3385. Known and Unknown Heirs, Successors, and Assigns of Leonard Brunson  
c/o Glen Clyde Klein  
RR 2, Box 429  
Duncan, OK 73533
3386. Known and Unknown Heirs, Successors, and Assigns of Leota Zunski a/k/a Leota M. Zunski  
c/o Robert J. Zunski  
1704 Thistle Ct.  
Pittsburgh, PA 15237
3387. Known and Unknown Heirs, Successors, and Assigns of LeRoy Allen  
c/o Jason Allen  
11100 Sepulveda Blvd., Ste. 8  
Mission Hills, CA 91345
3388. Known and Unknown Heirs, Successors, and Assigns of LeRoy Allen  
c/o Jason Allen  
13362 Bradley Ave.  
Sylmar, CA 91342
3389. Known and Unknown Heirs, Successors, and Assigns of Leroy Smith  
c/o Jonnie Smith  
2225 CS 2880  
Chickasha, OK 73018
3390. Known and Unknown Heirs, Successors, and Assigns of Leslie Carl Coleman  
c/o Davita Hart  
305 N. Grant St.  
Amarillo, TX 79107
3391. Known and Unknown Heirs, Successors, and Assigns of Leslie Carl Coleman  
c/o Diannia Hart  
P.O. Box 205  
Amarillo, TX 79105
3392. Known and Unknown Heirs, Successors, and Assigns of Leslie Gamble  
c/o Karyn Rich  
210 W. Polk St.  
Auburndale, FL 33823
3393. Known and Unknown Heirs, Successors, and Assigns of Leslie Gamble  
c/o Sheryl Gamble  
2726 Arancia Dr.  
Fort Collins, CO 80521
3394. Known and Unknown Heirs, Successors, and Assigns of Leslie Jackson a/k/a Leslie Denton Ashford Jackson  
c/o Betty J. Tuberville  
14655 NE 50th St.  
Choctaw, OK 73020
3395. Known and Unknown Heirs, Successors, and Assigns of Leslie Jackson a/k/a Leslie Denton Ashford Jackson  
c/o Walter Ray Ashford, Jr.  
19835 NE 108th St.  
Luther, OK 73054
3396. Known and Unknown Heirs, Successors, and Assigns of Leslie Jackson a/k/a Leslie Denton Ashford Jackson  
c/o Walter Ray Ashford, Jr.  
990578 S. 3540 Rd.  
Sparks, OK 74869
3397. Known and Unknown Heirs, Successors, and Assigns of Lester Burford Mitchell  
c/o Richard Lee Mitchell  
823 Square Dance Rd.  
Denison, TX 75021
3398. Known and Unknown Heirs, Successors, and Assigns of Lester Burford Mitchell  
c/o Richard Lee Mitchell  
P.O. Box 1423  
Medina, TX 78055
3399. Known and Unknown Heirs, Successors, and Assigns of Lillian Ora Bradford  
c/o Pauline Bradford  
1101 N. 7th St.  
Darnadelle, AR 72834
3400. Known and Unknown Heirs, Successors, and Assigns of Lillie Wade Rehkopf  
c/o Helen Yolanda Rehkopf Stager  
2681 SE River Rd., Space 9  
Hillsboro, OR 97123
3401. Known and Unknown Heirs, Successors, and Assigns of Linda Lucritia Gill a/k/a Linda Lucritia Gill Crump a/k/a Linda L. Crump  
c/o Leon Crump  
3200 SE 32nd St.  
Moore, OK 73165
3402. Known and Unknown Heirs, Successors, and Assigns of Linda Lucritia Gill a/k/a Linda Lucritia Gill Crump a/k/a Linda L. Crump  
c/o Leon Crump  
P.O. Box 55523  
Oklahoma City, OK 73155
3403. Known and Unknown Heirs, Successors, and Assigns of Lisle Benton Paschall a/k/a L. Benton Paschall  
c/o William S. Richards, III  
56 Ocean Pines Ln.  
Pebble Beach, CA 93953

3404. Known and Unknown Heirs, Successors, and Assigns of Lloyd J. Waner, Jr.  
c/o Elizabeth Anne Waner  
2400 Redvine Rd.  
Edmond, OK 73034
3405. Known and Unknown Heirs, Successors, and Assigns of Loella Elizabeth Madison  
c/o Lorinda Beth Madison  
1000 Uptown Park Blvd., #24  
Houston, TX 77056
3406. Known and Unknown Heirs, Successors, and Assigns of Loella Elizabeth Madison  
c/o Lorinda Beth Madison  
2941 Chevy Chase Dr.  
Houston, TX 77019
3407. Known and Unknown Heirs, Successors, and Assigns of Lois Brown  
c/o Gary Alan Brown  
6920 Rolling Creek Ln.  
Dallas, TX 75236
3408. Known and Unknown Heirs, Successors, and Assigns of Lois F. Siebert  
c/o Karen Elizabeth Rose  
179 Parks Rd.  
Sharpsburg, GA 30277
3409. Known and Unknown Heirs, Successors, and Assigns of Lois P. Brant a/k/a Lois Patricia Brant  
c/o Diane Carol Cox  
317 Mesquite Trl.  
Weatherford, TX 76087
3410. Known and Unknown Heirs, Successors, and Assigns of Lois Sue Spring  
c/o James R. Spring  
913 SE 71st St.  
Oklahoma City, OK 73149
3411. Known and Unknown Heirs, Successors, and Assigns of Lois Sue Spring  
c/o Jerry W. Spring  
12690 NS 3665  
Wewoka, OK 74884
3412. Known and Unknown Heirs, Successors, and Assigns of Lois Sue Spring  
c/o Jerry W. Spring  
P.O. Box 1085  
Wewoka, OK 74884
3413. Known and Unknown Heirs, Successors, and Assigns of Loren E. Beasley  
c/o Frances G. Todd  
1625 W. Carolina Ave.  
Chickasha, OK 73018
3414. Known and Unknown Heirs, Successors, and Assigns of Lorene Salter McCormick a/k/a Lorane Salter McCormick  
c/o Clifford B. McCormick  
2905 S. Hickory Ridge  
Independence, MO 64057
3415. Known and Unknown Heirs, Successors, and Assigns of Lorene Salter McCormick a/k/a Lorane Salter McCormick  
c/o Martha C. Hembree  
2323 E. Rosebrier St.  
Springfield, MO 65804
3416. Known and Unknown Heirs, Successors, and Assigns of Loretta Clark  
c/o Edward Clark, Inc.  
P.O. Box 38216  
Colorado Springs, CO 80937
3417. Known and Unknown Heirs, Successors, and Assigns of Lottie Slusher  
c/o Virginia Savage  
1304 S. 11th St.  
Chickasha, OK 73018
3418. Known and Unknown Heirs, Successors, and Assigns of Louise G. Bickford  
c/o Vickie Sue Wagner  
16709 Farmington Way  
Edmond, OK 73012
3419. Known and Unknown Heirs, Successors, and Assigns of Louise Harmon a/k/a Louise D. Harmon a/k/a Daisy Louise Harmon  
c/o Stacey Harmon  
7604 James Duke Rd.  
Stillwater, OK 74075
3420. Known and Unknown Heirs, Successors, and Assigns of Louise Harmon a/k/a Louise D. Harmon a/k/a Daisy Louise Harmon  
c/o Stacey Harmon  
802 1/2 S. Hester St.  
Stillwater, OK 74074
3421. Known and Unknown Heirs, Successors, and Assigns of Loyd D. Jones  
16841 N. 103rd Dr.  
Sun City, AZ 85351
3422. Known and Unknown Heirs, Successors, and Assigns of Loyd D. Jones  
c/o Stacey Lynn Pruitt  
247 Arch St.  
Akron, OH 44304
3423. Known and Unknown Heirs, Successors, and Assigns of Loyd D. Jones  
c/o Vernon Richmond Jones  
8569 N. 110th Dr.  
Peoria, AZ 85345
3424. Known and Unknown Heirs, Successors, and Assigns of Lulie H. Miser  
c/o Robert L. Hinton  
29 Village Dr.  
Chickasha, OK 73018
3425. Known and Unknown Heirs, Successors, and Assigns of Luna Gettys a/k/a Luna Lattimore Gettys  
c/o Fran Russell Burgess  
4225 Harrogate Dr.  
Norman, OK 73072
3426. Known and Unknown Heirs, Successors, and Assigns of Lurlene Swortwood a/k/a Mary Lurlene Swortwood  
8551 SE 48th St.  
Noble, OK 73068
3427. Known and Unknown Heirs, Successors, and Assigns of Lurlene Swortwood a/k/a Mary Lurlene Swortwood  
c/o Stephanie Eileen Swortwood  
1216 Espejo St. NE  
Albuquerque, NM 87112
3428. Known and Unknown Heirs, Successors, and Assigns of M.H.W. Ritchie  
c/o Cornelia Wadsworth Ritchie  
3615 CR 25  
Clarendon, TX 79226

3429. Known and Unknown Heirs, Successors, and Assigns of M.H.W. Ritchie  
c/o Cornelia Wadsworth Ritchie  
418 S. Polk  
Amarillo, TX 79101
3430. Known and Unknown Heirs, Successors, and Assigns of Mackey A. Hancock  
c/o Gayla Sue Bush  
2512 Timberleaf Dr.  
Carrollton, TX 75007
3431. Known and Unknown Heirs, Successors, and Assigns of Mahota Grigsby  
c/o Mia Hornbeck  
15 Valkyrie Cir.  
Columbia, SC 29229
3432. Known and Unknown Heirs, Successors, and Assigns of Mamie Lou Thompson  
c/o Lane Thompson  
13301 CR V  
McLean, TX 79057
3433. Known and Unknown Heirs, Successors, and Assigns of Margaret O'Brien  
c/o Diane Carol Cox  
317 Mesquite Trl.  
Weatherford, TX 76087
3434. Known and Unknown Heirs, Successors, and Assigns of Margie F. Elliott  
c/o LaDonnah Dutton  
2450 W. Tom Watson Dr.  
Tucson, AZ 85742
3435. Known and Unknown Heirs, Successors, and Assigns of Marian Lee Stolte a/k/a Marian L. Stolte a/k/a Marian Stolte a/k/a Marian Lee Rockhold a/k/a Marian Lee Rockhold Stolte  
c/o Keyleigh Gurney  
3015 69th Avenue Pl.  
Greeley, CO 80634
3436. Known and Unknown Heirs, Successors, and Assigns of Marie Baxter a/k/a Violet Marie Baxter  
c/o Buster Baxter  
7125 Baxter Loop  
Murray, NE 68409
3437. Known and Unknown Heirs, Successors, and Assigns of Marie Bowen a/k/a M. Marie Bowen a/k/a Minnie Marie Bowen  
c/o Christine Marie Bowen Heckathorn  
4325 Lakeview Dr.  
Fort Worth, TX 76135
3438. Known and Unknown Heirs, Successors, and Assigns of Marilyn Lambrecht  
c/o Lynda Wheeler  
2824 Nichols Dr.  
Chickasha, OK 73018
3439. Known and Unknown Heirs, Successors, and Assigns of Marilyn Lambrecht  
c/o Lynda Wheeler  
613 CR 1350  
Chickasha, OK 73018
3440. Known and Unknown Heirs, Successors, and Assigns of Marjorie Evelyn Bland  
316 Georgia Ln.  
Liberty, MO 64068
3441. Known and Unknown Heirs, Successors, and Assigns of Marjorie Evelyn Bland  
c/o Sheri Cobb Hammons  
30198 CS 2540  
Ft. Cobb, OK 73038
3442. Known and Unknown Heirs, Successors, and Assigns of Mark A. Sterne  
c/o Gary W. Sterne  
3790 AN CR 2202  
Palestine, TX 75803
3443. Known and Unknown Heirs, Successors, and Assigns of Martha Mae Elliott  
c/o Carolyn E. Watts  
6718 Lindyann Ln.  
Houston, TX 77008
3444. Known and Unknown Heirs, Successors, and Assigns of Martha Mae Elliott  
c/o Lisa Adrienne Elliott  
630 Val Lena Dr.  
Houston, TX 77024
3445. Known and Unknown Heirs, Successors, and Assigns of Marvin Edward Weaver  
c/o Lucinda Eve Reynolds  
2922 CS 2966  
Alex, OK 73002
3446. Known and Unknown Heirs, Successors, and Assigns of Mary A. Vandament  
c/o Rena Vandament  
P.O. Box 485  
Minco, OK 73059
3447. Known and Unknown Heirs, Successors, and Assigns of Mary Ann Burruss  
c/o John David Burruss  
3416 NW 69th St.  
Oklahoma City, OK 73116
3448. Known and Unknown Heirs, Successors, and Assigns of Mary Austin a/k/a Mary M. Austin  
c/o Jenny Mitchell  
313 Lakewood Dr.  
Kerrville, TX 78028
3449. Known and Unknown Heirs, Successors, and Assigns of Mary E. Duncan  
c/o Janet L. Conradson  
3809 N. 87th Way  
Scottsdale, AZ 85251
3450. Known and Unknown Heirs, Successors, and Assigns of Mary Ellen Cole  
819 Crestview  
Ada, OK 74820
3451. Known and Unknown Heirs, Successors, and Assigns of Mary Ellen Cole  
c/o Mary Louise Johnson  
1200 John Jack Cir., Box 78  
Ada, OK 74820
3452. Known and Unknown Heirs, Successors, and Assigns of Mary Ellen Cole  
c/o Virgie Garrett  
1503 Kerr Lab Rd., Apt. B  
Ada, OK 74820
3453. Known and Unknown Heirs, Successors, and Assigns of Mary Etta Keeler a/k/a Mary Etta Keller  
c/o Joe Dwain Keeler  
P.O. Box 153  
Bradley, OK 73011

3454. Known and Unknown Heirs, Successors, and Assigns of Mary F. Gill a/k/a Mary Frances Gill c/o Catherine B. Willoughby 2758 CS 2910 Blanchard, OK 73010
3455. Known and Unknown Heirs, Successors, and Assigns of Mary F. Gill a/k/a Mary Frances Gill c/o Mary Terry 420 SW 99th St. Oklahoma City, OK 73139
3456. Known and Unknown Heirs, Successors, and Assigns of Mary Fitzgerald Taylor c/o Steve Taylor 5516 Travis Green Ln. Austin, TX 78735
3457. Known and Unknown Heirs, Successors, and Assigns of Mary Ida Sharp c/o Leo B. Leigh 3500 Camino Real, Apt. 304 San Antonio, TX 78238
3458. Known and Unknown Heirs, Successors, and Assigns of Mary Jane Cashion c/o Patricia S. Cashion 2244 Ashley Crossing Dr., Unit #1131 Charleston, SC 29414
3459. Known and Unknown Heirs, Successors, and Assigns of Mary Jo Carpenter c/o William Glen Carpenter 743 Falcon Ln. Coppell, TX 75019
3460. Known and Unknown Heirs, Successors, and Assigns of Mary Jo Carpenter c/o William Glen Carpenter P.O. Box 1699 Coppell, TX 75019
3461. Known and Unknown Heirs, Successors, and Assigns of Mary L. Anthony 1365 Hwy. 62 Chickasha, OK 73018
3462. Known and Unknown Heirs, Successors, and Assigns of Mary L. Anthony c/o Larry L. Anthony 2777 Olde Gate Ct. Snellville, GA 30078
3463. Known and Unknown Heirs, Successors, and Assigns of Mary Lee Camp c/o John Leonard Brock 625 N. Emerson St. Denver, CO 80218
3464. Known and Unknown Heirs, Successors, and Assigns of Mary Lois Slaton c/o Dan Paul Sales 263 CR 1260 Decatur, TX 76234
3465. Known and Unknown Heirs, Successors, and Assigns of Mary Lois Slaton c/o Mary Kastl 1140 Dawn Ave. Yukon, OK 73099
3466. Known and Unknown Heirs, Successors, and Assigns of Mary Ruth Carl c/o Laurence D. Miller, III P.O. Box 49130 Austin, TX 78765
3467. Known and Unknown Heirs, Successors, and Assigns of Mary Ruth Elledge c/o Jason Allen 11100 Sepulveda Blvd., Ste. 8 Mission Hills, CA 91345
3468. Known and Unknown Heirs, Successors, and Assigns of Mary Ruth Elledge c/o Jason Allen 13362 Bradley Ave. Sylmar, CA 91342
3469. Known and Unknown Heirs, Successors, and Assigns of Mary S. Brock a/k/a Mary E. Brock c/o Sylvester W. Brock, Jr. 3823 W. Pine Brook Way Houston, TX 77059
3470. Known and Unknown Heirs, Successors, and Assigns of Marybelle DeSpain c/o Larry DeSpain 2121 W. Main St. Hinton, OK 73047
3471. Known and Unknown Heirs, Successors, and Assigns of Matt D. Davis c/o Pamela Dorothy Davis 17450 Colonial Park Dr. Monument, CO 80123
3472. Known and Unknown Heirs, Successors, and Assigns of Matt D. Davis c/o Pamela Dorothy Davis 184 CR 4711 Kempner, TX 76539
3473. Known and Unknown Heirs, Successors, and Assigns of Maurice J. Siebert c/o Karen Elizabeth Rose 179 Parks Rd. Sharpsburg, GA 30277
3474. Known and Unknown Heirs, Successors, and Assigns of Mavis R. Dykes c/o William W. Saunders 5206 S. Harvard Ave., Unit 124 Tulsa, OK 74135
3475. Known and Unknown Heirs, Successors, and Assigns of Maxine Ingle a/k/a Maxine Ingles 148 Crescent Dr Clovis, NM 88101
3476. Known and Unknown Heirs, Successors, and Assigns of Maxine Ingle a/k/a Maxine Ingles c/o Robin Burford 109 Sharps Ave. Clovis, NM 88101
3477. Known and Unknown Heirs, Successors, and Assigns of Maxine Perry Roberts a/k/a Maxine Roberts 4312 S. 4th Chickasha, OK 73018
3478. Known and Unknown Heirs, Successors, and Assigns of Melba June Burnett c/o Bill H. Burnett 1659 E. Alameda Pl. Casa Grande, AZ 85122
3479. Known and Unknown Heirs, Successors, and Assigns of Melville G. Thompson c/o Mary Lou Jamison P.O. Box 900 Beggs, OK 74421
3480. Known and Unknown Heirs, Successors, and Assigns of Melvin A. Wilder a/k/a Albert Wilder c/o Lane Thompson 13301 CR V McLean, TX 79057

3481. Known and Unknown Heirs, Successors, and Assigns of Melvin King  
c/o Patricia Ann King  
1477 CR 1340  
Chickasha, OK 73018
3482. Known and Unknown Heirs, Successors, and Assigns of Meredith M. Sharpe  
c/o Cynthia Sharpe  
443 Fenton Pl.  
Charlotte, NC 28207
3483. Known and Unknown Heirs, Successors, and Assigns of Meredith M. Sharpe  
c/o Linda Sue Sharpe  
2002 Belford Dr.  
Austin, TX 78757
3484. Known and Unknown Heirs, Successors, and Assigns of Marilyn L. Elliott  
11907 Laurie Ln.  
Houston, TX 77024
3485. Known and Unknown Heirs, Successors, and Assigns of Marilyn L. Elliott  
c/o Lisa Adrienne Elliott  
630 Val Lena Dr.  
Houston, TX 77024
3486. Known and Unknown Heirs, Successors, and Assigns of Merrill Burruss, Jr. a/k/a Merrill B. Burruss, Jr.  
c/o John David Burruss  
3416 NW 69th St.  
Oklahoma City, OK 73116
3487. Known and Unknown Heirs, Successors, and Assigns of Michael Gene Mullin  
c/o Mitchel James Mullin  
3315 Stone Brook Ct.  
Oklahoma City, OK 73120
3488. Known and Unknown Heirs, Successors, and Assigns of Michael Joseph Macdonald  
c/o Deanne Macdonald  
2740 W. 86th Ave., #196  
Westminster, CO 80031
3489. Known and Unknown Heirs, Successors, and Assigns of Mildred Underwood  
c/o Deborah Kay English  
P.O. Box 154  
Lindsay, OK 73052
3490. Known and Unknown Heirs, Successors, and Assigns of Mildred Underwood  
c/o Loyd Akins  
608 Alice Ave.  
Lindsay, OK 73052
3491. Known and Unknown Heirs, Successors, and Assigns of Mildred Underwood  
c/o Loyd Akins  
P.O. Box 265  
Lindsay, OK 73052
3492. Known and Unknown Heirs, Successors, and Assigns of Millie Case Iven  
c/o Delola Campbell Shaw  
14424 Arnies Valley Rd.  
Cabot, AR 72023
3493. Known and Unknown Heirs, Successors, and Assigns of Millie Case Iven  
c/o Delola Campbell Shaw  
15224 SE McLoughlin Blvd.  
Portland, OR 97267
3494. Known and Unknown Heirs, Successors, and Assigns of Millie Case Iven  
c/o Delola Campbell Shaw  
P.O. Box 2330  
Phoenix, AZ 85002
3495. Known and Unknown Heirs, Successors, and Assigns of Morris Nichols  
c/o Pamela Elaine Nichols  
2135 Yellow Page Rd.  
Ratliff City, OK 73481
3496. Known and Unknown Heirs, Successors, and Assigns of Morris Nichols  
c/o Pamela Elaine Nichols  
2331 Yellow Page Rd.  
Ratliff City, OK 73481
3497. Known and Unknown Heirs, Successors, and Assigns of Morris Nichols  
c/o Rodney Nichols  
2818 Learly Ln.  
Altus, OK 73521
3498. Known and Unknown Heirs, Successors, and Assigns of Mrs. Benjamin R. Williams p/k/a Anita G. Thompson  
c/o Bank of New York Mellon Trust Company, NA  
525 William Penn Pl., 7th Fl.  
Pittsburgh, PA 15259
3499. Known and Unknown Heirs, Successors, and Assigns of Mrs. Benjamin R. Williams p/k/a Anita G. Thompson  
c/o BNY Mellon, NA  
500 Grant St.  
Pittsburg, PA 15258
3500. Known and Unknown Heirs, Successors, and Assigns of Mrs. Benjamin R. Williams p/k/a Anita G. Thompson  
c/o J. Bryan Sutherlin  
6037 Stefani Dr.  
Dallas, TX 75225
3501. Known and Unknown Heirs, Successors, and Assigns of Mrs. Benjamin R. Williams p/k/a Anita G. Thompson  
c/o J. Bryan Sutherlin  
P.O. Box 25249  
Dallas, TX 75225
3502. Known and Unknown Heirs, Successors, and Assigns of Mrs. Jennie Orahoad a/k/a Jennie Orahoad  
c/o Doris Orahoad  
5213 NW 123rd St.  
Oklahoma City, OK 73142
3503. Known and Unknown Heirs, Successors, and Assigns of Mylon C. Jacobs  
c/o Karen Jacobs  
6439 S. Oswego Ave.  
Tulsa, OK 74136
3504. Known and Unknown Heirs, Successors, and Assigns of Myra G. Reed  
4106 S. Vincent  
Minneapolis, MN 55410
3505. Known and Unknown Heirs, Successors, and Assigns of Myrtle Bell Cooper  
119 E. Main St.  
Norman, OK 73069

3506. Known and Unknown Heirs, Successors, and Assigns of Myrtle Bell Cooper  
c/o Patricia Louise Wesselhoft  
10400 Hefner Oaks Dr.  
Jones, OK 73049
3507. Known and Unknown Heirs, Successors, and Assigns of Nancy Karen Newbern  
c/o Nancy Newbern  
1104 Dove Hollow Rd.  
Granbury, TX 76048
3508. Known and Unknown Heirs, Successors, and Assigns of Nancy Karen Newbern  
c/o Nancy Newbern  
7977 Southmark Dr.  
Frisco, TX 75035
3509. Known and Unknown Heirs, Successors, and Assigns of Nancy Thompson Singletary  
c/o Gary Singletary  
300 Spring Rd.  
Ruidoso, NM 88345
3510. Known and Unknown Heirs, Successors, and Assigns of Nancy Thompson Singletary  
c/o Gary Singletary  
P.O. Box 364  
Ruidoso, NM 88355
3511. Known and Unknown Heirs, Successors, and Assigns of Naomi Armstrong a/k/a Naomi May Armstrong  
c/o David Alan Maxwell  
161640 N. 2820 Rd.  
Marlow, OK 73055
3512. Known and Unknown Heirs, Successors, and Assigns of Naomi Armstrong a/k/a Naomi May Armstrong  
c/o David Alan Maxwell  
295543 E. 1620 Rd.  
Marlow, OK 73055
3513. Known and Unknown Heirs, Successors, and Assigns of Naomi Armstrong a/k/a Naomi May Armstrong  
c/o Kenneth L. Maxwell, Jr.  
162054 N. 2960 Rd.  
Marlow, OK 73055
3514. Known and Unknown Heirs, Successors, and Assigns of Naomi Ruth Forrest  
c/o Belva Joyce Forrest  
P.O. Box 1013  
Blanchard, OK 73010
3515. Known and Unknown Heirs, Successors, and Assigns of Nataleah Jantz  
c/o Charlotte Jantz  
1651 CR 1360  
Chickasha, OK 73018
3516. Known and Unknown Heirs, Successors, and Assigns of Neal E. Stauffer a/k/a Neal Eugene Stauffer  
c/o Kathy Stauffer  
4322 E. 98th St.  
Tulsa, OK 74137
3517. Known and Unknown Heirs, Successors, and Assigns of Neil W. McElderry  
c/o Neil W. McElderry, III  
P.O. Box 711  
Purcell, OK 73080
3518. Known and Unknown Heirs, Successors, and Assigns of Neil W. McElderry, Jr. a/k/a Neil McElderry, Jr.  
c/o Neil W. McElderry, III  
P.O. Box 711  
Purcell, OK 73080
3519. Known and Unknown Heirs, Successors, and Assigns of Newton Gilbert  
918 Chickasha Ave.  
Chickasha, OK 73018
3520. Known and Unknown Heirs, Successors, and Assigns of Norma Jean West a/k/a Jean West  
c/o Katherine Roberts  
1811 Dorchester Pl.  
Nichols Hills, OK 73120
3521. Known and Unknown Heirs, Successors, and Assigns of Norris Louise King  
c/o Jason Allen  
11100 Sepulveda Blvd., Ste. 8  
Mission Hills, CA 91345
3522. Known and Unknown Heirs, Successors, and Assigns of Norris Louise King  
c/o Jason Allen  
13362 Bradley Ave.  
Sylmar, CA 91342
3523. Known and Unknown Heirs, Successors, and Assigns of O.D. Perry a/k/a Orville D. Perry  
c/o Duane Perry  
P.O. Box 1223  
Chickasha, OK 73023
3524. Known and Unknown Heirs, Successors, and Assigns of O.D. Perry a/k/a Orville D. Perry  
7100 156th St.  
Noble, OK 73068
3525. Known and Unknown Heirs, Successors, and Assigns of O.E. Hancock a/k/a Oveal Eugene Hancock  
c/o Gayla Sue Bush  
2512 Timberleaf Dr.  
Carrollton, TX 75007
3526. Known and Unknown Heirs, Successors, and Assigns of O.K. Lago  
c/o Peter Lago  
12212 Camelot Dr.  
Oklahoma City, OK 73120
3527. Known and Unknown Heirs, Successors, and Assigns of O.K. Lago  
c/o Peter Lago  
9901 Essex Ave.  
Oklahoma City, OK 73120
3528. Known and Unknown Heirs, Successors, and Assigns of O.K. Lago  
c/o Peter Lago  
P.O. Box 20774  
Oklahoma City, OK 73156
3529. Known and Unknown Heirs, Successors, and Assigns of Odis Cole  
c/o Deborah Leah Cole  
16027 CR 1510  
Ada, OK 74820
3530. Known and Unknown Heirs, Successors, and Assigns of Odis Cole  
c/o Erin Rae Cole  
161761 State Hwy. 2  
Tuskahoma, OK 74574

3531. Known and Unknown Heirs, Successors, and Assigns of Odis Cole  
RR 6, Box 207  
Ada, OK 74820
3532. Known and Unknown Heirs, Successors, and Assigns of Ora A. Fitzgerald  
c/o Steven Taylor  
5516 Travis Green Ln.  
Austin, TX 78735
3533. Known and Unknown Heirs, Successors, and Assigns of Orval John Nichols a/k/a John Orval Nichols  
c/o Pamela Elaine Nichols  
2135 Yellow Page Rd.  
Ratliff City, OK 73481
3534. Known and Unknown Heirs, Successors, and Assigns of Orval John Nichols a/k/a John Orval Nichols  
c/o Pamela Elaine Nichols  
2331 Yellow Page Rd.  
Ratliff City, OK 73481
3535. Known and Unknown Heirs, Successors, and Assigns of Orval John Nichols a/k/a John Orval Nichols  
c/o Rodney Nichols  
2818 Learly Ln.  
Altus, OK 73521
3536. Known and Unknown Heirs, Successors, and Assigns of Osmon B. Campbell, Jr.  
c/o Alison Campbell  
1333 Alamos Rd.  
Corrales, NM 87048
3537. Known and Unknown Heirs, Successors, and Assigns of Osmon B. Campbell, Jr.  
c/o Alison Campbell  
2 Currant Ct.  
Galena, IL 61036
3538. Known and Unknown Heirs, Successors, and Assigns of Otheal Case Campbell  
c/o Clarence E. Campbell  
3511 W. Justice Rd.  
Cabot, AR 72023
3539. Known and Unknown Heirs, Successors, and Assigns of Otheal Case Campbell  
c/o Clarence E. Campbell  
516 W. 5th St.  
Lonoke, AR 72086
3540. Known and Unknown Heirs, Successors, and Assigns of Ottye G. Alderson  
c/o Debra LaRoche Russell  
431 Begonia Ave.  
Corona Del Mar, CA 92625
3541. Known and Unknown Heirs, Successors, and Assigns of P.G. Parks a/k/a Pete Parks  
c/o Joyce Parks Tomlinson  
P.O. Box 865  
Ada, OK 74821
3542. Known and Unknown Heirs, Successors, and Assigns of Paralie C. Campbell  
c/o Alison Campbell  
1333 Alamos Rd.  
Corrales, NM 87048
3543. Known and Unknown Heirs, Successors, and Assigns of Paralie C. Campbell  
c/o Alison Campbell  
2 Currant Ct.  
Galena, IL 61036
3544. Known and Unknown Heirs, Successors, and Assigns of Patricia Jean McNeill  
c/o William C. Clayton  
2406 Vineyard Dr.  
Granbury, TX 76048
3545. Known and Unknown Heirs, Successors, and Assigns of Patricia Kay Summers f/k/a Patricia Kay Uhles  
c/o Patricia Kay Newberry  
11722 S. Braden Ave.  
Tulsa, OK 74137
3546. Known and Unknown Heirs, Successors, and Assigns of Patricia Kay Summers f/k/a Patricia Kay Uhles  
c/o Robert O. Uhles  
104 W. Oak St., Apt. 6W  
Chicago, IL 60610
3547. Known and Unknown Heirs, Successors, and Assigns of Patricia Kay Summers f/k/a Patricia Kay Uhles  
c/o Shirley Mae Summers  
310 Club House Dr.  
Shawnee, OK 74801
3548. Known and Unknown Heirs, Successors, and Assigns of Patricia Kay Summers f/k/a Patricia Kay Uhles  
c/o William G. Uhles  
430 E. Eufaula St.  
Norman, OK 73071
3549. Known and Unknown Heirs, Successors, and Assigns of Patricia Kay Summers f/k/a Patricia Kay Uhles  
c/o William G. Uhles  
P.O. Box 1143  
Norman, OK 73070
3550. Known and Unknown Heirs, Successors, and Assigns of Patrick Hannigan a/k/a James P. Hannigan a/k/a J.P. Hannigan a/k/a Pat Hannigan  
c/o Thomas R. McLean and Elizabeth E. McLean Foundation, Inc.  
P.O. Box 58329  
Fayetteville, NC 28305
3551. Known and Unknown Heirs, Successors, and Assigns of Patrick Hannigan a/k/a James P. Hannigan a/k/a J.P. Hannigan a/k/a Pat Hannigan  
c/o Thomas R. McLean and Elizabeth E. McLean Foundation, Inc.  
P.O. Box 87009  
Fayetteville, NC 28304
3552. Known and Unknown Heirs, Successors, and Assigns of Patsy L. McGuffee  
3315 Stone Brook Ct.  
Oklahoma City, OK 73120
3553. Known and Unknown Heirs, Successors, and Assigns of Patsy L. McGuffee  
c/o Neil Patrick McGuffee  
209 SW 89th St., Ste. F  
Oklahoma City, OK 73139



3554. Known and Unknown Heirs, Successors, and Assigns of Patsy L. McGuffee  
c/o Neil Patrick McGuffee  
632 Sunshine Ln.  
Durant, OK 74701
3555. Known and Unknown Heirs, Successors, and Assigns of Patsy L. McGuffee  
c/o Sally Ellen Seymour McGuffee  
3901 Slater Dr.  
Norman, OK 73701
3556. Known and Unknown Heirs, Successors, and Assigns of Paul Ken Morgan  
c/o Elena Mendoza Morgan  
4201 Augusta Dr.  
Garland, TX 75041
3557. Known and Unknown Heirs, Successors, and Assigns of Pauline Conigliaro  
c/o Jason Allen  
11100 Sepulveda Blvd., Ste. 8  
Mission Hills, CA 91345
3558. Known and Unknown Heirs, Successors, and Assigns of Pauline Conigliaro  
c/o Jason Allen  
13362 Bradley Ave.  
Sylmar, CA 91342
3559. Known and Unknown Heirs, Successors, and Assigns of Pauline Harris  
c/o Paulette Marline Cole  
3173 Scott Ave.  
Clovis, CA 93619
3560. Known and Unknown Heirs, Successors, and Assigns of Pauline Harris  
c/o Paulette Marline Cole  
4331 Sierra Ave.  
Norco, CA 92860
3561. Known and Unknown Heirs, Successors, and Assigns of Pauline N. Kinney f/k/a Pauline N. Moore  
c/o Roy D. Moore  
2114 NW Atlanta Ave.  
Lawton, OK 73505
3562. Known and Unknown Heirs, Successors, and Assigns of Pauline Olivera a/k/a Pauline Oliveria a/k/a Leora Pauline Cole a/k/a Leora Pauline Cole Voliva Oliveria Deinema  
c/o Frank L. Oliveria  
1421 3rd St.  
Red Bluff, CA 96080
3563. Known and Unknown Heirs, Successors, and Assigns of Pauline Olivera a/k/a Pauline Oliveria a/k/a Leora Pauline Cole a/k/a Leora Pauline Cole Voliva Oliveria Deinema  
c/o Sarah R. Oliveria  
740 Ash St., Apt. D  
Red Bluff, CA 96080
3564. Known and Unknown Heirs, Successors, and Assigns of Pearl Ferguson  
c/o Scott Conrad Martini  
P.O. Box 1153  
Mannford, OK 74044
3565. Known and Unknown Heirs, Successors, and Assigns of Pearl Rockhold a/k/a Pearl M. Rockhold  
c/o Robert M. Rockhold  
P.O. Box 2221  
Cheyenne, WY 82003
3566. Known and Unknown Heirs, Successors, and Assigns of Pearl Rockhold a/k/a Pearl M. Rockhold  
c/o Wilma Jean Wylie  
3425 E. English St., Apt. 301  
Wichita, KS 67218
3567. Known and Unknown Heirs, Successors, and Assigns of Pearl Rockhold a/k/a Pearl M. Rockhold  
c/o Wilma Jean Wylie  
3425 E. English St., Apt. 305  
Wichita, KS 67218
3568. Known and Unknown Heirs, Successors, and Assigns of Peggy Smith a/k/a Peggy C. Smith  
1318 N. El Paso Dr.  
Derby, KS 67037
3569. Known and Unknown Heirs, Successors, and Assigns of Peggy Smith a/k/a Peggy C. Smith  
1404 SW 13th St.  
Oklahoma City, OK 73108
3570. Known and Unknown Heirs, Successors, and Assigns of Penny Leigh Nelson a/k/a Penny Leigh Portwood  
c/o Tim Nelson, Administrator  
7321 NW 107th St.  
Oklahoma City, OK 73162
3571. Known and Unknown Heirs, Successors, and Assigns of Percy Nichols  
c/o Louis Nichols  
P.O. Box 742  
Dardanelle, AR 72834
3572. Known and Unknown Heirs, Successors, and Assigns of Phoebe Jane Roloff a/k/a Jane V. Roloff a/k/a P.J. Roloff  
c/o Scott R. Roloff  
601 Vista Ln, Trl. 172  
Edmond, OK 73034
3573. Known and Unknown Heirs, Successors, and Assigns of Phyllis Perrine Whitworth  
c/o Leslie N. Scott, III  
3001 W. Angeles St.  
Tampa, FL 33629
3574. Known and Unknown Heirs, Successors, and Assigns of Prebble L. McCalla  
c/o Stephen Richard McCalla  
1782 CR 1330  
Chickasha, OK 73018
3575. Known and Unknown Heirs, Successors, and Assigns of Prescott R. Sterne  
c/o Gary W. Sterne  
3790 AN CR 2202  
Palestine, TX 75803
3576. Known and Unknown Heirs, Successors, and Assigns of Quentin G. Siebert  
c/o Karen Elizabeth Rose  
179 Parks Rd.  
Sharpsburg, GA 30277
3577. Known and Unknown Heirs, Successors, and Assigns of R.E. Allen  
c/o Jason Allen  
11100 Sepulveda Blvd., Ste. 8  
Mission Hills, CA 91345

3578. Known and Unknown Heirs, Successors, and Assigns of R.E. Allen  
c/o Jason Allen  
13362 Bradley Ave.  
Sylmar, CA 91342
3579. Known and Unknown Heirs, Successors, and Assigns of R.E. Tims  
c/o Ann Tims Fish  
1115 Fair Ave.  
Gainesville, TX 76240
3580. Known and Unknown Heirs, Successors, and Assigns of R.E. Tims  
c/o Bill Tims  
45 N. Hartman Ave.  
Fayetteville, AR 72701
3581. Known and Unknown Heirs, Successors, and Assigns of R.E. Tims  
RR 1, Box 234  
Marietta, OK 73448
3582. Known and Unknown Heirs, Successors, and Assigns of R.G. Anderson  
c/o Ronald James Anderson  
2109 NE 18th St.  
Moore, OK 73160
3583. Known and Unknown Heirs, Successors, and Assigns of R.L. Beauchamp  
c/o Michael J. Beauchamp  
P.O. Box 260  
Bethel Island, CA 94511
3584. Known and Unknown Heirs, Successors, and Assigns of R.L. Beauchamp  
c/o Michael J. Beauchamp  
P.O. Box 265  
Bethel Island, CA 94511
3585. Known and Unknown Heirs, Successors, and Assigns of R.L. Taylor  
c/o Sunni Leah Taylor Osborne  
8917 CR 6860  
Lubbock, TX 79407
3586. Known and Unknown Heirs, Successors, and Assigns of R.W. White  
c/o Bobby Joe Branom  
505 SW 63rd Ter.  
Oklahoma City, OK 73139
3587. Known and Unknown Heirs, Successors, and Assigns of R.W. White  
c/o Bobby Joe Branom  
12120 S. Wentworth Pl.  
Oklahoma City, OK 73170
3588. Known and Unknown Heirs, Successors, and Assigns of Ramona Jane Maxwell  
c/o David Alan Maxwell  
161640 N. 2820 Rd.  
Marlow, OK 73055
3589. Known and Unknown Heirs, Successors, and Assigns of Ramona Jane Maxwell  
c/o David Alan Maxwell  
295543 E. 1620 Rd.  
Marlow, OK 73055
3590. Known and Unknown Heirs, Successors, and Assigns of Ramona Jane Maxwell  
c/o Kenneth L. Maxwell, Jr.  
162054 N. 2960 Rd.  
Marlow, OK 73055
3591. Known and Unknown Heirs, Successors, and Assigns of Ran Ricks, Jr.  
c/o Ran Ricks Production, LLC  
P.O. Box 54558  
Oklahoma City, OK 73154
3592. Known and Unknown Heirs, Successors, and Assigns of Ran Ricks, Jr.  
c/o Ricks Exploration II, LP  
5600 N. May Ave., Ste. 350  
Oklahoma City, OK 73112
3593. Known and Unknown Heirs, Successors, and Assigns of Ran Ricks, Jr.  
c/o Ricks Exploration II, LP  
P.O. Box 21388  
Oklahoma City, OK 73156
3594. Known and Unknown Heirs, Successors, and Assigns of Randall H. Sharpe  
1130 Dixie Ln.  
Fernley, NV 89408
3595. Known and Unknown Heirs, Successors, and Assigns of Ray G. Burns  
c/o John Hall Burns  
108 E. 118th St. South  
Jenks, OK 74037
3596. Known and Unknown Heirs, Successors, and Assigns of Ray Hendrix  
c/o Jane Helen Wright  
119 Birkwood Ct.  
DeBary, FL 32713
3597. Known and Unknown Heirs, Successors, and Assigns of Raye Bridwell a/k/a Clarence Raye Bridwell a/k/a Clarence Bridwell  
c/o Janene Y. Bridwell  
516 N. Post Rd.  
Midwest City, OK 73130
3598. Known and Unknown Heirs, Successors, and Assigns of Raye Bridwell a/k/a Clarence Raye Bridwell a/k/a Clarence Bridwell  
c/o Janene Y. Bridwell  
P.O. Box 720552  
Oklahoma City, OK 73172
3599. Known and Unknown Heirs, Successors, and Assigns of Raymond C. Surber a/k/a Raymond Surber  
c/o Betty Lou Gregory  
2109 State Hwy. 92  
Chickasha, OK 73018
3600. Known and Unknown Heirs, Successors, and Assigns of Rebecca King Hatcher  
c/o Douglas F. DuFort  
1107 W. Walnut Ave.  
Duncan, OK 73533
3601. Known and Unknown Heirs, Successors, and Assigns of Rena Cole  
c/o Deborah Leah Cole  
16027 CR 1510  
Ada, OK 74820
3602. Known and Unknown Heirs, Successors, and Assigns of Rena Cole  
c/o Erin Rae Cole  
161761 State Hwy. 2  
Tuskahoma, OK 74574
3603. Known and Unknown Heirs, Successors, and Assigns of Rena Cole  
RR 6, Box 207  
Ada, OK 74820

3604. Known and Unknown Heirs, Successors, and Assigns of Reuben A. Gill a/k/a Reuben Gill a/k/a Bill A. Gill c/o Catherine B. Willoughby 2758 CS 2910 Blanchard, OK 73010
3605. Known and Unknown Heirs, Successors, and Assigns of Reuben A. Gill a/k/a Reuben Gill a/k/a Bill A. Gill c/o Gary David Gill 612 Rivermont Ct. Norman, OK 73072
3606. Known and Unknown Heirs, Successors, and Assigns of Richard A. Grey a/k/a Richard A. Gray c/o Connie Marie Gray 18525 Groveton Blvd. Edmond, OK 73012
3607. Known and Unknown Heirs, Successors, and Assigns of Richard A. Grey a/k/a Richard A. Gray c/o Connie Marie Gray 4116 NW 148th Ter. Oklahoma City, OK 73134
3608. Known and Unknown Heirs, Successors, and Assigns of Richard A. Grey a/k/a Richard A. Gray c/o Ryan Gray 2437 NW 177th St. Edmond, OK 73012
3609. Known and Unknown Heirs, Successors, and Assigns of Richard A. Grey a/k/a Richard A. Gray c/o Ryan Gray 505 NW 35th Oklahoma City, OK 73118
3610. Known and Unknown Heirs, Successors, and Assigns of Richard A. Linehan c/o John Michael Linehan 1519 Rockin Dr. Houston, TX 77077
3611. Known and Unknown Heirs, Successors, and Assigns of Richard A. Linehan c/o Mary Edith Rauch 5838 Yucca Trl. Beeville, TX 78102
3612. Known and Unknown Heirs, Successors, and Assigns of Richard A. Williford c/o Williford Energy Company 6060 S. American Plaza, Ste. 760 Tulsa, OK 74135
3613. Known and Unknown Heirs, Successors, and Assigns of Richard Kretchmar c/o Linda Kretchmar Walker 950933 S. 3460 Rd. Chandler, OK 74834
3614. Known and Unknown Heirs, Successors, and Assigns of Richard Kretchmar c/o Wayne Patrick Kretchmar P.O. Box 121 Sparks, OK 74869
3615. Known and Unknown Heirs, Successors, and Assigns of Richard S. Hammer c/o Norma L. Hammer 629 Trumpet Cir. Hoover, AL 35226
3616. Known and Unknown Heirs, Successors, and Assigns of Robert B. Park c/o Charles W. Park 122 N. 4th St. Chickasha, OK 73018
3617. Known and Unknown Heirs, Successors, and Assigns of Robert Butler Sympson, Jr. a/k/a Robert B. Sympson c/o Bryan Todd Sympson 2335 Ponderosa Dr. New Braunfels, TX 78132
3618. Known and Unknown Heirs, Successors, and Assigns of Robert Butler Sympson, Jr. a/k/a Robert B. Sympson c/o Sympson Family, LLC P.O. Box 3369 Shawnee, OK 74802
3619. Known and Unknown Heirs, Successors, and Assigns of Robert C. Bodenhamer c/o Robert Mark Bodenhamer 15604 Via Sierra Edmond, OK 73013
3620. Known and Unknown Heirs, Successors, and Assigns of Robert D. Poteet c/o Detra Ann Branch 704 Lola Ave. Lindsay, OK 73052
3621. Known and Unknown Heirs, Successors, and Assigns of Robert D. Poteet c/o Detra Ann Branch P.O. Box 729 Lindsay, OK 73052
3622. Known and Unknown Heirs, Successors, and Assigns of Robert D. Roloff c/o Scott R. Roloff 601 Vista Ln, Trl. 172 Edmond, OK 73034
3623. Known and Unknown Heirs, Successors, and Assigns of Robert Dale Singleton c/o Daniel Shelton 1322 W. 11th St. Upland, CA 91786
3624. Known and Unknown Heirs, Successors, and Assigns of Robert E. Laroche c/o Michelle Mutzke & Debra Russell, Co-Personal Representatives 608 Begonia Ave. Corona Del Mar, CA 92625
3625. Known and Unknown Heirs, Successors, and Assigns of Robert Gerrety c/o Cheryl Gerrety Griggs 14 Newcomb Dr. Hilton, NY 14468
3626. Known and Unknown Heirs, Successors, and Assigns of Robert Gerrety c/o Pamela Gerrety Schreiber 3100 Brookforest Rd. Midlothian, VA 23112
3627. Known and Unknown Heirs, Successors, and Assigns of Robert James Hill c/o Lydia Hill 29102 Pebble Beach Dr. Menifee, CA 92586

3628. Known and Unknown Heirs, Successors, and Assigns of Robert L. Dalton  
c/o Allen K. Dalton  
7941 Katy Frwy., Ste. 747  
Houston, TX 77024
3629. Known and Unknown Heirs, Successors, and Assigns of Robert L. Dalton  
c/o Stephen C. Dalton  
11710 Winshire Cir.  
Houston, TX 77024
3630. Known and Unknown Heirs, Successors, and Assigns of Robert L. Dalton  
P.O. Box 630099  
Houston, TX 77263
3631. Known and Unknown Heirs, Successors, and Assigns of Robert Lane  
c/o Bobbie Albright  
206 Argonaut Dr.  
Crawfordsville, IN 47933
3632. Known and Unknown Heirs, Successors, and Assigns of Robert M. Hurt a/k/a Robert Melton Hurt  
c/o Robert Melton Hurt, II  
18567 Densmore Ave. N  
Shoreline, WA 98133
3633. Known and Unknown Heirs, Successors, and Assigns of Robert Ray Ogle, Jr.  
c/o David William Ogle  
16555 Topping Way  
Los Gatos, CA 95032
3634. Known and Unknown Heirs, Successors, and Assigns of Ronald Brent Gooder a/k/a Robert Brent Gooder  
c/o Ronald Lee Gooder  
2921 Knollwood Dr.  
Casper, WY 82604
3635. Known and Unknown Heirs, Successors, and Assigns of Ronald Lee Blackstock  
c/o John Charles Plumlee  
14014 Emerald Creek  
San Antonio, TX 78230
3636. Known and Unknown Heirs, Successors, and Assigns of Ronnie Morris a/k/a Ronnie Joe Morris  
c/o Dianna Lee Morris  
1644 CR 1380  
Chickasha, OK 73018
3637. Known and Unknown Heirs, Successors, and Assigns of Roscoe L. Roberts  
c/o David Lee Roberts  
423 Lake St.  
Fort Morgan, CO 80701
3638. Known and Unknown Heirs, Successors, and Assigns of Rose Harper  
c/o Kenneth Harper  
1476 Morning Glory Rd.  
Albuquerque, NM 87112
3639. Known and Unknown Heirs, Successors, and Assigns of Rosemary Culver LePere  
c/o Jill Winkler a/k/a Dana Jill Winkler  
2716 SW 116th Pl.  
Oklahoma City, OK 73170
3640. Known and Unknown Heirs, Successors, and Assigns of Rosetta B. Coleman  
c/o Davita Hart  
305 N. Grant St.  
Amarillo, TX 79107
3641. Known and Unknown Heirs, Successors, and Assigns of Rosetta B. Coleman  
c/o Diannia Hart  
P.O. Box 205  
Amarillo, TX 79105
3642. Known and Unknown Heirs, Successors, and Assigns of Roy B. Thompson  
c/o LaDonnah Dutton  
2450 W. Tom Watson Dr.  
Tucson, AZ 85742
3643. Known and Unknown Heirs, Successors, and Assigns of Roy B. Thompson, Jr.  
c/o LaDonnah Dutton  
2450 W. Tom Watson Dr.  
Tucson, AZ 85742
3644. Known and Unknown Heirs, Successors, and Assigns of Roy G. Pool  
c/o Ashley Pool  
11605 N. Ross Ave.  
Oklahoma City, OK 73120
3645. Known and Unknown Heirs, Successors, and Assigns of Roy G. Pool  
c/o Roy Garner Pool, Jr.  
1912 Bannister St.  
York, PA 17404
3646. Known and Unknown Heirs, Successors, and Assigns of Roy Hill  
c/o Richard Reid Hill  
2217 California Ave.  
Chickasha, OK 73018
3647. Known and Unknown Heirs, Successors, and Assigns of Royce Barrington  
c/o Dorothy Barrington  
4615 NE 40th St.  
Blanchard, OK 73010
3648. Known and Unknown Heirs, Successors, and Assigns of Ruby Baird a/k/a Ruby Baird Blackman a/k/a Ruby Baird Blackmon  
c/o Gail Taylor  
430 Poplar Ave.  
Yukon, OK 73099
3649. Known and Unknown Heirs, Successors, and Assigns of Ruby May Fulton  
c/o Kenneth Lee Fulton  
2201 S. 18th St.  
Chickasha, OK 73018
3650. Known and Unknown Heirs, Successors, and Assigns of Ruby Nell Daniel  
c/o Richard Edwin Daniel  
1147 Villas Creek Dr.  
Edmond, OK 73003
3651. Known and Unknown Heirs, Successors, and Assigns of Ruby Nell Daniel  
c/o Richard Edwin Daniel  
1349 NW 5th St.  
Oklahoma City, OK 73106
3652. Known and Unknown Heirs, Successors, and Assigns of Rubye I. Casey a/k/a Ruby I. Wadsworth  
c/o Allen E. Wadsworth  
507 Lark Dr.  
McAlester, OK 74501

3653. Known and Unknown Heirs, Successors, and Assigns of Rupert Lane Williams  
c/o Patricia Williams  
1305 Frisco Ave.  
Chickasha, OK 73018
3654. Known and Unknown Heirs, Successors, and Assigns of Rupert Lane Williams  
RR 1, Box 995  
Cement, OK 73017
3655. Known and Unknown Heirs, Successors, and Assigns of Ruth A. Stevenson  
c/o Nancy Kingon Carr  
5790 N. De Wolf Ave.  
Clovis, CA 93619
3656. Known and Unknown Heirs, Successors, and Assigns of Ruth Bodenhamer  
c/o Robert Mark Bodenhamer  
15604 Via Sierra  
Edmond, OK 73013
3657. Known and Unknown Heirs, Successors, and Assigns of Ruth Certain  
c/o Charles Sherwood  
6304 S. Cedar Ave.  
Broken Arrow, OK 74011
3658. Known and Unknown Heirs, Successors, and Assigns of Ruth Certain  
c/o Debbie Butler  
P.O. Box 2411  
Ardmore, OK 73402
3659. Known and Unknown Heirs, Successors, and Assigns of Ruth Certain  
c/o Eydie Henson  
6814 Dickson Rd.  
Ardmore, OK 73401
3660. Known and Unknown Heirs, Successors, and Assigns of Ruth F. Williams a/k/a Ruth E. Williams  
c/o Dorothy L. Williams  
1209 Tonawanda St.  
Buffalo, NY 14207
3661. Known and Unknown Heirs, Successors, and Assigns of Ruth H. Newman  
RR 3, Box 372  
Chickasha, OK 73018
3662. Known and Unknown Heirs, Successors, and Assigns of S.C. Newbern, Jr.  
c/o Nancy Newbern  
1104 Dove Hollow Rd.  
Granbury, TX 76048
3663. Known and Unknown Heirs, Successors, and Assigns of S.C. Newbern, Jr.  
c/o Nancy Newbern  
7977 Southmark Dr.  
Frisco, TX 75035
3664. Known and Unknown Heirs, Successors, and Assigns of S.L. Erwin a/k/a Samuel Lumpkin Erwin  
c/o Trust Company of Oklahoma  
6120 S. Yale Ave.  
Tulsa, OK 74136
3665. Known and Unknown Heirs, Successors, and Assigns of S.L. Erwin a/k/a Samuel Lumpkin Erwin  
c/o Trust Company of Oklahoma  
P.O. Box 3627  
Tulsa, OK 74101
3666. Known and Unknown Heirs, Successors, and Assigns of S.P. Gerrety a/k/a Stephen P. Gerrety  
c/o Cheryl Gerrety Griggs  
14 Newcomb Dr.  
Hilton, NY 14468
3667. Known and Unknown Heirs, Successors, and Assigns of Salina Reese a/k/a Seline Reese a/k/a Serena Phillips  
c/o Bureau of Indian Affairs  
Eastern Oklahoma Regional Office  
3100 W. Peak Blvd.  
Muskogee, OK 74401
3668. Known and Unknown Heirs, Successors, and Assigns of Salina Reese a/k/a Seline Reese a/k/a Serena Phillips  
c/o Bureau of Indian Affairs  
Eastern Oklahoma Regional Office  
P.O. Box 8002  
Muskogee, OK 74402
3669. Known and Unknown Heirs, Successors, and Assigns of Samuel B. Prather a/k/a S. B. Prather  
c/o Gary Prather  
10 June Dr.  
Sulphur, OK 73086
3670. Known and Unknown Heirs, Successors, and Assigns of Samuel B. Prather a/k/a S. B. Prather  
c/o Gary Prather  
P.O. Box 314  
Sulphur, OK 73086
3671. Known and Unknown Heirs, Successors, and Assigns of Sandra Hanson  
c/o Courtney Jay Hanson  
1796 Oak Rd.  
Perry, KS 66073
3672. Known and Unknown Heirs, Successors, and Assigns of Sandra Hanson  
c/o Sherry Y. Hanson  
3824 Purdue Ave.  
Dallas, TX 75225
3673. Known and Unknown Heirs, Successors, and Assigns of Sandra Hanson  
c/o Troy Johnson  
1150 E. 11th St.  
Lawrence, KS 66046
3674. Known and Unknown Heirs, Successors, and Assigns of Saphrona Mae Rockhold a/k/a Saphrona Rockhold a/k/a Saphrona M. Rockhold  
c/o Cathy Marie Kracker  
9266 Campbell Terrace Dr.  
Anchorage, AK 99502
3675. Known and Unknown Heirs, Successors, and Assigns of Saphrona Mae Rockhold a/k/a Saphrona Rockhold a/k/a Saphrona M. Rockhold  
c/o Cathy Marie Kracker  
P.O. Box 190072  
Anchorage, AK 99519

3676. Known and Unknown Heirs, Successors, and Assigns of Saphrona Mae Rockhold a/k/a Saphrona Rockhold a/k/a Saphrona M. Rockhold c/o Karen Adel Copeland 2521 E. Mountain Village Dr., Ste. B Wasilla, AK 99654
3677. Known and Unknown Heirs, Successors, and Assigns of Saphrona Mae Rockhold a/k/a Saphrona Rockhold a/k/a Saphrona M. Rockhold c/o Karen Adel Copeland HC 89, Box 462 Willow, AK 99688
3678. Known and Unknown Heirs, Successors, and Assigns of Saphrona Mae Rockhold a/k/a Saphrona Rockhold a/k/a Saphrona M. Rockhold c/o Michael Leland Rockhold 8267 Camp Chaffe Rd. Ventura, CA 93001
3679. Known and Unknown Heirs, Successors, and Assigns of Saphrona Mae Rockhold a/k/a Saphrona Rockhold a/k/a Saphrona M. Rockhold c/o Robert M. Rockhold P.O. Box 2221 Cheyenne, WY 82003
3680. Known and Unknown Heirs, Successors, and Assigns of Sara V. Kell c/o Catherine Marie Kell P.O. Box 221 Cleburne, TX 76033
3681. Known and Unknown Heirs, Successors, and Assigns of Sara V. Kell c/o James Roland Kell P.O. Box 221 Cleburne, TX 76033
3682. Known and Unknown Heirs, Successors, and Assigns of Sarah Helen Barr c/o Lydia Lou Loman 101 Lane Rd. Dale, OK 74851
3683. Known and Unknown Heirs, Successors, and Assigns of Sarah Opal Culver c/o Jill Winkler 2716 SW 116th Pl. Oklahoma City, OK 73170
3684. Known and Unknown Heirs, Successors, and Assigns of Shawn P. Hannifin c/o Frances A. Hannifin 2307 Stagecoach Dr. Las Cruces, NM 88011
3685. Known and Unknown Heirs, Successors, and Assigns of Shawn P. Hannifin c/o Frances A. Hannifin P.O. Box 350010 Westminster, CO 80035
3686. Known and Unknown Heirs, Successors, and Assigns of Sherie Friske a/k/a Sherie Fiske c/o Julie Cooper 6541 S. Queensburg Ct. Aurora, CO 80016
3687. Known and Unknown Heirs, Successors, and Assigns of Sheryl J. Mann c/o Doris Elaine Pellegrini 94603 Johnson Rd. Marcola, OR 97454
3688. Known and Unknown Heirs, Successors, and Assigns of Shirley A. Fort a/k/a Shirley Fort c/o Carrol Fort 8935 Coker Rd. Salinas, CA 93907
3689. Known and Unknown Heirs, Successors, and Assigns of Shirley J. Hancock Stumbaugh a/k/a Shirley June Stumbaugh c/o Gayla Sue Bush 2512 Timberleaf Dr. Carrollton, TX 75007
3690. Known and Unknown Heirs, Successors, and Assigns of Shirley J. Hancock Stumbaugh a/k/a Shirley June Stumbaugh c/o Lucinda S. Daniel 2317 Calvert Dr. Ponca City, OK 74601
3691. Known and Unknown Heirs, Successors, and Assigns of Shirley Marie Sharpe c/o Marisa Lee Ann Morgan 4127 S. Detroit Ave. Tulsa, OK 74105
3692. Known and Unknown Heirs, Successors, and Assigns of Shirley Marie Sharpe c/o Suzanne Sharpe Morgan 10 E. Archer St., Apt. 308 Tulsa, OK 74103
3693. Known and Unknown Heirs, Successors, and Assigns of Sofa Armstrong c/o Choctaw Nation P.O. Box 1210 Durant, OK 74702
3694. Known and Unknown Heirs, Successors, and Assigns of Sophia Feller Schuman a/k/a Sophie Feller Schuman c/o Jennis Ruth Schuman, Independent Administrator 10735 Villa Lea Ln. Houston, TX 77071
3695. Known and Unknown Heirs, Successors, and Assigns of Sophia J. Quigley c/o Cheryl Ann Harris 1719 Stout Rd. Ardmore, OK 73401
3696. Known and Unknown Heirs, Successors, and Assigns of Sophia J. Quigley c/o Larry DeSpain 2121 W. Main St. Hinton, OK 73047
3697. Known and Unknown Heirs, Successors, and Assigns of Stanley W. Harmon 509 SW 62nd Ter. Oklahoma City, OK 73139
3698. Known and Unknown Heirs, Successors, and Assigns of Stanley W. Harmon c/o Stacey Harmon 7604 James Duke Rd. Stillwater, OK 74075

3699. Known and Unknown Heirs, Successors, and Assigns of Stanley W. Harmon  
c/o Stacey Harmon  
802 1/2 S. Hester St.  
Stillwater, OK 74074
3700. Known and Unknown Heirs, Successors, and Assigns of Stella May Grisham  
c/o Jack Emmett Grisham  
2270 CS 2860  
Chickasha, OK 73018
3701. Known and Unknown Heirs, Successors, and Assigns of Stella Sweat  
c/o Bobby Joe Branom  
12120 S. Wentworth Pl.  
Oklahoma City, OK 73170
3702. Known and Unknown Heirs, Successors, and Assigns of Steven D. Waldron  
c/o Carol Sue Waldron  
4477 Hackberry Ct.  
Midland, TX 79707
3703. Known and Unknown Heirs, Successors, and Assigns of Steven D. Waldron  
c/o Carol Sue Waldron  
P.O. Box 2578  
Midland, TX 79702
3704. Known and Unknown Heirs, Successors, and Assigns of Stuart Haenchen  
c/o Brenda Carol Shahandeh  
3120 Kerry Ln.  
Costa Mesa, CA 92626
3705. Known and Unknown Heirs, Successors, and Assigns of Stuart Haenchen  
c/o Frederick John Haenchen  
5594 Aztec St.  
Kingston, OK 73439
3706. Known and Unknown Heirs, Successors, and Assigns of Sue Wilson Hess  
c/o C. Michael Brake  
4133 NW 57th St.  
Oklahoma City, OK 73112
3707. Known and Unknown Heirs, Successors, and Assigns of Susan Barnard  
c/o Dana Lin Barnard  
13902 Laffite Dr.  
Corpus Christi, TX 78418
3708. Known and Unknown Heirs, Successors, and Assigns of Susan Barnard  
c/o Jackie Kentrol Barnard  
13902 Laffite Dr.  
Corpus Christi, TX 78418
3709. Known and Unknown Heirs, Successors, and Assigns of Susan Barnard  
c/o Jackie Kentrol Barnard  
7067 E. 126th Rd, Bldg. A  
Holdenville, OK 74848
3710. Known and Unknown Heirs, Successors, and Assigns of Susie Yell  
c/o Debra Jo Buser  
120 N. 16th St.  
Chickasha, OK 73018
3711. Known and Unknown Heirs, Successors, and Assigns of T.H. McCalla  
c/o Stephen Richard McCalla  
1782 CR 1330  
Chickasha, OK 73018
3712. Known and Unknown Heirs, Successors, and Assigns of Taylor D. Wagner  
c/o Justin Michael Wagner  
8421 Woodbend Dr.  
Oklahoma City, OK 73135
3713. Known and Unknown Heirs, Successors, and Assigns of Taylor Durland a/k/a William T. Durland a/k/a William Taylor Durland a/k/a W.T. Durland  
c/o Thomas C. Weiss  
841 Cedar St.  
Anchorage, AK 99501
3714. Known and Unknown Heirs, Successors, and Assigns of Telee Douglass  
c/o James B. Douglass  
434 S. Edison St.  
Kennewick, WA 99336
3715. Known and Unknown Heirs, Successors, and Assigns of Telee Douglass  
c/o James B. Douglass  
204912 E. Finley Rd.  
Kennewick, WA 99337
3716. Known and Unknown Heirs, Successors, and Assigns of Thelma C. Carey  
c/o Max Carey  
10924 Whiterim Dr.  
Potomac, MD 20854
3717. Known and Unknown Heirs, Successors, and Assigns of Thelma Franks a/k/a Thelma Miser Franks a/k/a Ida Thelma Franks a/k/a Thelma Franks Ofstein  
c/o Linda Franks  
731 N. 22nd St.  
East Saint Louis, IL 62205
3718. Known and Unknown Heirs, Successors, and Assigns of Thomas E. Scott a/k/a Thomas Edwin Scott  
c/o Cecilia Scott Stanfel  
37 Spinnaker Way  
Coronado, CA 92118
3719. Known and Unknown Heirs, Successors, and Assigns of Thomas M. Johnston  
c/o Ann J. Taubel  
1370 Quail Run Ct.  
Zionsville, IN 46077
3720. Known and Unknown Heirs, Successors, and Assigns of Thomas M. Johnston  
c/o Ann J. Taubel  
1370 Whistle Way  
Zionsville, IN 46077
3721. Known and Unknown Heirs, Successors, and Assigns of Tim McClure a/k/a Timothy McClure  
c/o Pamela A. McClure  
2264 CR 1350  
Blanchard, OK 73010
3722. Known and Unknown Heirs, Successors, and Assigns of Tom Morgan  
c/o Micky Morgan  
P.O. Box 428  
Watonga, OK 73772
3723. Known and Unknown Heirs, Successors, and Assigns of Uriss Onan a/k/a Urias Onan  
215 Macomb Ave.  
El Reno, OK 73036

3724. Known and Unknown Heirs, Successors, and Assigns of Uriss Onan a/k/a Urias Onan  
c/o Ralph D. Onan, III  
1904 Silver Stone Rd.  
Blanchard, OK 73010
3725. Known and Unknown Heirs, Successors, and Assigns of Uriss Onan a/k/a Urias Onan  
c/o Ralph D. Onan, III  
2505 Ryder Dr.  
Yukon, OK 73099
3726. Known and Unknown Heirs, Successors, and Assigns of V. Doyle Patterson  
c/o Robert A. Patterson  
1913 Westview Ter.  
Arlington, TX 76013
3727. Known and Unknown Heirs, Successors, and Assigns of V. Doyle Patterson  
c/o Robert A. Patterson  
312 W. Louella Dr.  
Hurst, TX 76054
3728. Known and Unknown Heirs, Successors, and Assigns of Vaughn D. Corley  
c/o Vaughn S. Corley, Jr.  
102 E. Claremont St.  
Phoenix, AZ 85012
3729. Known and Unknown Heirs, Successors, and Assigns of Vaughn D. Corley  
c/o Vaughn S. Corley, Jr.  
12331 Appling Dr.  
Northport, AL 35475
3730. Known and Unknown Heirs, Successors, and Assigns of Velda Standridge  
c/o Charles Standridge  
19679 Johnson Ave.  
Purcell, OK 73080
3731. Known and Unknown Heirs, Successors, and Assigns of Velma M. Dyer  
c/o Donald J. Dyer  
106 Royal Rd.  
Jamestown, NC 27282
3732. Known and Unknown Heirs, Successors, and Assigns of Vera G. Siebert  
c/o Karen Elizabeth Rose  
179 Parks Rd.  
Sharpsburg, GA 30277
3733. Known and Unknown Heirs, Successors, and Assigns of Vernon C. Miser  
c/o Robert L. Hinton  
29 Village Dr.  
Chickasha, OK 73018
3734. Known and Unknown Heirs, Successors, and Assigns of Veta Carson  
c/o Cecil Edward Lopeman, IV  
7800 Columbine Ln.  
Sedalia, CO 80135
3735. Known and Unknown Heirs, Successors, and Assigns of Vida Wild Haenchen  
c/o Brenda Carol Shahandeh  
3120 Kerry Ln.  
Costa Mesa, CA 92626
3736. Known and Unknown Heirs, Successors, and Assigns of Viola V. Askew  
c/o Robert A. Patterson  
1913 Westview Ter.  
Arlington, TX 76013
3737. Known and Unknown Heirs, Successors, and Assigns of Viola V. Askew  
c/o Robert A. Patterson  
312 W. Louella Dr.  
Hurst, TX 76054
3738. Known and Unknown Heirs, Successors, and Assigns of Virgil Riddle a/k/a Virgil E. Riddle  
c/o Maerita R. Wolverton  
701 NW 51st St.  
Lawton, OK 73505
3739. Known and Unknown Heirs, Successors, and Assigns of Virginia Conyers Dickens  
c/o Raymond A. Dickens, Jr.  
849 Hickorywood Ln.  
Houston, TX 77024
3740. Known and Unknown Heirs, Successors, and Assigns of Virginia Fesler  
1319 Yows St.  
Borger, TX 79007
3741. Known and Unknown Heirs, Successors, and Assigns of Virginia Fesler  
c/o Lakeshia Leanne Walton  
1319 Yows St.  
Borger, TX 79007
3742. Known and Unknown Heirs, Successors, and Assigns of Virginia Hill  
c/o Georgia Rolene Hill Cox  
1024 Fay Ave.  
Norman, OK 73069
3743. Known and Unknown Heirs, Successors, and Assigns of Virginia Lee Collier  
c/o James A. Collier  
1101 Pecan Hollow Trl.  
McKinney, TX 75070
3744. Known and Unknown Heirs, Successors, and Assigns of Virginia Womack Montgomery  
c/o Donna Vanne Montgomery  
2938 Saint Marks Rd., Apt. A  
Winston Salem, NC 27103
3745. Known and Unknown Heirs, Successors, and Assigns of Virginia Womack Montgomery  
c/o John Leonard Brock  
625 N. Emerson St.  
Denver, CO 80218
3746. Known and Unknown Heirs, Successors, and Assigns of Voneta Harper a/k/a Voneta McCoy Harper  
c/o Thomas Harper  
825 Timberdale St.  
Grand Prairie, TX 75052
3747. Known and Unknown Heirs, Successors, and Assigns of W.C. Jones  
216 Indian Trl.  
Searcy, AR 72143
3748. Known and Unknown Heirs, Successors, and Assigns of W.C. Jones  
c/o Vernon Richmond Jones  
8569 N. 110th Dr.  
Peoria, AZ 85345
3749. Known and Unknown Heirs, Successors, and Assigns of W.D. Bodenhamer  
c/o Robert Mark Bodenhamer  
15604 Via Sierra  
Edmond, OK 73013
3750. Known and Unknown Heirs, Successors, and Assigns of W.H. Stephens  
c/o Loretta Ann Burns  
129 Pinewood Dr.  
Tuttle, OK 73089



3751. Known and Unknown Heirs, Successors, and Assigns of W.H. Stephens  
c/o Richard Brian Stephens  
21809 NE 102nd St.  
Redmond, WA 98053
3752. Known and Unknown Heirs, Successors, and Assigns of W.H. Wadsworth  
c/o Bobby Joe Branom  
505 SW 63rd Ter.  
Oklahoma City, OK 73139
3753. Known and Unknown Heirs, Successors, and Assigns of W.H. Wadsworth  
c/o Juneann Wadsworth Murphy  
2328 Ashwood Ln.  
Norman, OK 73071
3754. Known and Unknown Heirs, Successors, and Assigns of W.H. Wadsworth  
c/o Bobby Joe Branom  
12120 S. Wentworth Pl.  
Oklahoma City, OK 73170
3755. Known and Unknown Heirs, Successors, and Assigns of W.R. Lavery  
c/o David Gary  
1476 Geronimo Rd.  
Saint George, UT 84790
3756. Known and Unknown Heirs, Successors, and Assigns of W.R. Lavery  
c/o G. William Lavery  
2797 1st St., Apt. 606  
Fort Myers, FL 33916
3757. Known and Unknown Heirs, Successors, and Assigns of W.R. Lavery  
c/o G. William Lavery  
336 12th Ave. W  
Huntington, WV 25701
3758. Known and Unknown Heirs, Successors, and Assigns of Walter Michael Ogle a/k/a Walter Mike Ogle  
c/o David William Ogle  
16555 Topping Way  
Los Gatos, CA 95032
3759. Known and Unknown Heirs, Successors, and Assigns of Walter W. Womack  
c/o John Leonard Brock  
625 N. Emerson St.  
Denver, CO 80218
3760. Known and Unknown Heirs, Successors, and Assigns of Wanda Jean Odom  
c/o Larry Gene Odom  
P.O. Box 1486  
Elk City, OK 73648
3761. Known and Unknown Heirs, Successors, and Assigns of Warren Barr a/k/a Warren H. Barr  
c/o Donald L. Barr  
2013 Chris Ln.  
Miami, OK 74354
3762. Known and Unknown Heirs, Successors, and Assigns of Warren Barr a/k/a Warren H. Barr  
c/o W. David Barr  
1005 Garden Grove  
Yukon, OK 73099
3763. Known and Unknown Heirs, Successors, and Assigns of Warren W. Smith a/k/a Warren Wesley Smith  
c/o Alicia Smith Osborne  
53 Golf Course Rd.  
Locust Grove, OK 74352
3764. Known and Unknown Heirs, Successors, and Assigns of Warren W. Smith a/k/a Warren Wesley Smith  
c/o Wesley Bingham Smith  
3145 S. Rockford Dr.  
Tulsa, OK 74105
3765. Known and Unknown Heirs, Successors, and Assigns of Wayne E. Ferguson  
c/o Barbara Ferguson  
511 Wrightstown Sykesville Rd., Ste. 186  
Wrightstown, NJ 08562
3766. Known and Unknown Heirs, Successors, and Assigns of Wayne E. Ferguson  
c/o Judith Ann Attaway  
2926 NW 73rd St.  
Oklahoma City, OK 73116
3767. Known and Unknown Heirs, Successors, and Assigns of Weldon F. Horry, Jr.  
c/o D. Tyler Perryman - Personal Representative  
118 N. Fourth St.  
Chickasha, OK 73018
3768. Known and Unknown Heirs, Successors, and Assigns of Weldon F. Horry, Jr.  
c/o Lori Young  
963 S. Natalie Ave.  
Springfield, MO 65802
3769. Known and Unknown Heirs, Successors, and Assigns of Wendall Mayo  
c/o Barbara Mayo  
P.O. Box 177  
Petrolia, TX 76377
3770. Known and Unknown Heirs, Successors, and Assigns of Wiley W. Woodson a/k/a Wiley L. Woodson  
c/o Shay Berry Campbell  
7035 Dover Way  
Arvada, CO 80004
3771. Known and Unknown Heirs, Successors, and Assigns of Wiley W. Woodson a/k/a Wiley L. Woodson  
c/o Shay Berry Campbell  
9700 W. 38th Ave.  
Wheat Ridge, CO 80033
3772. Known and Unknown Heirs, Successors, and Assigns of William Asper  
c/o Wanda Asper  
113 Bowerwood Dr.  
Chickasha, OK 73018
3773. Known and Unknown Heirs, Successors, and Assigns of William Broadhurst  
c/o Ann Baker  
1630 S. Boston Ave.  
Tulsa, OK 74119
3774. Known and Unknown Heirs, Successors, and Assigns of William Carl Jones, Jr.  
216 Indian Trl.  
Searcy, AR 72143

3775. Known and Unknown Heirs, Successors, and Assigns of William Carl Jones, Jr.  
c/o Vernon Richmond Jones  
8569 N. 110th Dr.  
Peoria, AZ 85345
3776. Known and Unknown Heirs, Successors, and Assigns of William E. Widup  
c/o Patricia Widup  
39905 Grays Airport Rd.  
Lady Lake, FL 32159
3777. Known and Unknown Heirs, Successors, and Assigns of William George Cook  
c/o Jason Allen  
11100 Sepulveda Blvd., Ste. 8  
Mission Hills, CA 91345
3778. Known and Unknown Heirs, Successors, and Assigns of William George Cook  
c/o Jason Allen  
13362 Bradley Ave.  
Sylmar, CA 91342
3779. Known and Unknown Heirs, Successors, and Assigns of William H. Hess  
c/o Deborah Downey  
15298 E. 131st St.  
North Collinsville, OK 74021
3780. Known and Unknown Heirs, Successors, and Assigns of William Hurshell Taylor  
c/o Ermyl Frances Taylor  
2469 CS 2870  
Chickasha, OK 73018
3781. Known and Unknown Heirs, Successors, and Assigns of William J. Phillips  
c/o Judith Dean Phillips  
1110 Huntington Ave.  
Nichols Hills, OK 73116
3782. Known and Unknown Heirs, Successors, and Assigns of William James  
c/o Denis Brant Downey  
109 Lakeview Dr.  
Plattsburg, MO 64477
3783. Known and Unknown Heirs, Successors, and Assigns of William Lavery  
c/o David Gary  
1476 Geronimo Rd.  
Saint George, UT 84790
3784. Known and Unknown Heirs, Successors, and Assigns of William Lavery  
c/o G. William Lavery  
2797 1st St., Apt. 606  
Fort Myers, FL 33916
3785. Known and Unknown Heirs, Successors, and Assigns of William Lavery  
c/o G. William Lavery  
336 12th Ave. W  
Huntington, WV 25701
3786. Known and Unknown Heirs, Successors, and Assigns of William M. Haney  
c/o James Luther Givens  
9 Larkens Pl.  
Shawnee, OK 74801
3787. Known and Unknown Heirs, Successors, and Assigns of William M. Haney  
c/o Patricia Ann Givens  
1101 Riviera Dr.  
Norman, OK 73072
3788. Known and Unknown Heirs, Successors, and Assigns of William M. Harmon a/k/a William Michael Harmon  
c/o Stacey Harmon  
7604 James Duke Rd.  
Stillwater, OK 74075
3789. Known and Unknown Heirs, Successors, and Assigns of William M. Harmon a/k/a William Michael Harmon  
c/o Stacey Harmon  
802 1/2 S. Hester St.  
Stillwater, OK 74074
3790. Known and Unknown Heirs, Successors, and Assigns of William W. Harmon  
c/o Stacey Harmon  
7604 James Duke Rd.  
Stillwater, OK 74075
3791. Known and Unknown Heirs, Successors, and Assigns of William W. Harmon  
c/o Stacey Harmon  
802 1/2 S. Hester St.  
Stillwater, OK 74074
3792. Known and Unknown Heirs, Successors, and Assigns of William W. Smith  
c/o Tim A. Smith  
1208 S. 29th St.  
Chickasha, OK 73018
3793. Known and Unknown Heirs, Successors, and Assigns of Wilma K. Paschall  
c/o William S. Richards, III  
56 Ocean Pines Ln.  
Pebble Beach, CA 93953
3794. Known and Unknown Heirs, Successors, and Assigns of Wilma P. Wolfe p/k/a Wilma Pauline Wolfe p/k/a Pauline Wolfe  
c/o James Wolfe  
P.O. Box 342  
Alex, OK 73002
3795. Known and Unknown Heirs, Successors, and Assigns of Winnie Luna  
c/o Paulette Marline Cole  
3173 Scott Ave.  
Clovis, CA 93619
3796. Known and Unknown Heirs, Successors, and Assigns of Winnie Luna  
c/o Paulette Marline Cole  
4331 Sierra Ave.  
Norco, CA 92860
3797. Known and Unknown Heirs, Successors, and Assigns of Winston Harper  
c/o Kenneth Harper  
1476 Morning Glory Rd.  
Albuquerque, NM 87112
3798. Known and Unknown Heirs, Successors, and Assigns of Yetta Rosenbloom  
c/o Naomi Rosenbloom  
2136 33rd Rd., Apt. 15C  
Astoria, NY 11106
3799. Known and Unknown Heirs, Successors, and Assigns of Zane D. Williams  
c/o Patricia Williams  
1305 Frisco Ave.  
Chickasha, OK 73018

3800. Known and Unknown Heirs, Successors, and Assigns of Zarah Virgin p/k/a Zarah Lou Virgin c/o Cristi Allison Boliver 2302 Farris Pl. Chickasha, OK 73018
3801. Known and Unknown Heirs, Successors, and Assigns of Zarah Virgin p/k/a Zarah Lou Virgin c/o Zarah Renee Pearce P.O. Box 488 Chickasha, OK 73023
3802. Known and Unknown Heirs, Successors, and Assigns of Zelma M. Denton c/o Rickey L. Denton 16040 Cemetery Rd. Noble, OK 73068
3803. Known and Unknown Heirs, Successors, and Assigns of Zola Otha Woodward c/o Arnold Reyher 5221 93rd St. Lubbock, TX 79424
3804. Koala Production Company 3820 Bonita Dr. Plano, TX 75025
3805. Koala Production Company 4100 Spring Valley Rd., Ste. 500 Dallas, TX 75244
3806. Kori P. and Jamie Brewer 1359 Hwy. 62 Chickasha, OK 73018
3807. Kort A. BeSore, PLLC 27109 E. 14th St. Catoosa, OK 74015
3808. Kort A. BeSore, PLLC 624 S. Denver Ave., Ste. 300 Tulsa, OK 74119
3809. Kridler Revocable Trust; Warren M Kridler, Trustee P.O. Box 20769 Oklahoma City, OK 73156
3810. Kristi A. Standifer 8801 Hartman Rd. Noble, OK 73068
3811. Kristi L. Hurt MacLean a/k/a Kristi L. Hurt McLane 1 White Birch Littleton, CO 80127
3812. Kristi L. Hurt MacLean a/k/a Kristi L. Hurt McLane P.O. Box 1909 Grand Lake, CO 80447
3813. Kristi L. Hurt MacLean, as trustee of the Robert M. Hurt Trust 1 White Birch Littleton, CO 80127
3814. Kristi L. Hurt MacLean, as trustee of the Robert M. Hurt Trust P.O. Box 1909 Grand Lake, CO 80447
3815. Kristi Roberts 9255 Magnolia Ave., Space 306 Santee, CA 92071
3816. Kristie E. Davis and Kenneth E. Davis 3401 N. Sooner Rd. Chickasha, OK 73018
3817. Kristin Giddens a/k/a Kristen Giddens 10501 S. Coltrane Guthrie, OK 73044
3818. Kristin Giddens a/k/a Kristen Giddens 5517 Ellie Mae Dr. Guthrie, OK 73044
3819. KRP Legacy Isles, LLC P.O. Box 59000 Lafayette, LA 70505
3820. Krystel Dawn Harmon a/k/a Krystel D. Harmon 708 NW 34th St. Oklahoma City, OK 73118
3821. KSE Minerals, LLC 550 Westcott St., Ste. 300 Houston, TX 77007
3822. KSL Partners c/o Joseph E. Canon 102 Tiquewood Cir. Abilene, TX 79605
3823. KSL Partners c/o Joseph E. Canon 400 Pine St., Ste. 900 Abilene, TX 79601
3824. KSL Partners P.O. Box 176 Abilene, TX 79604
3825. Kurt E. Myers a/k/a Kurt Evans Myers and Christina K. Myers a/k/a Christina Kay Myers 424 Traveller St. Hickory Creek, TX 75065
3826. Kyle Austin Mottinger 227 Chinkapin Dr. Dothan, AL 36301
3827. Kyle Howe and Christina Barravechia 2218 CS 2930 Chickasha, OK 73018
3828. L&B Oil Co. a/k/a L&B Oil Co., Inc. 3405 Del Monte Dr. Houston, TX 77019
3829. L. Boyd Elliott 5312 Canaan Creek Rd. Edmond, OK 73034
3830. L.A. Smith, If living or if deceased, known and unknown heirs, successors, and assigns thereof c/o Lisa Ann Smith 3201 Black Locust Pl. Norman, OK 73071
3831. L.A. Smith, If living or if deceased, known and unknown heirs, successors, and assigns thereof c/o Lisa Ann Smith P.O. Box 5120 Norman, OK 73070
3832. L.H. Pitts, Successor Trustee of the Hazel M. Pitts Trust dated October 9, 1990 a/d/a the Hazel M. Pitts Trust c/o The First National Bank and Trust Company of Chickasha, OK 302 W. Chickasha Ave. Chickasha, OK 73018
3833. L.H. Pitts, Successor Trustee of the Hazel M. Pitts Trust dated October 9, 1990 a/d/a the Hazel M. Pitts Trust c/o The First National Bank and Trust Company of Chickasha, OK P.O. Box 1130 Chickasha, OK 73023
3834. L3 Resources, LLC 1113 Vine St., Ste. 121 Houston, TX 77002

3835. L3 Resources, LLC  
P.O. Box 66789  
Houston, TX 77266
3836. La Faye P. Weyhrich Trust  
1619 CR 1380  
Chickasha, OK 73018
3837. Labban Futures, LLC  
3238 Barksdale Blvd.  
Bossier City, LA 71112
3838. Lacey Dawn Wilkerson  
4410 N. 78th St., Apt. K  
Scottsdale, AZ 85286
3839. Laci Summers  
1221 Hometown Rd.  
Ardmore, OK 73401
3840. Laci Summers  
57 Norma Dr.  
Lone Grove, OK 73443
3841. Ladd Petroleum Corporation  
c/o Occidental Petroleum  
Corporation  
5 Greenway Plaza, Ste. 110  
Houston, TX 77046
3842. Laddie Voslar  
922 Zedler Ln.  
Mequon, WI 53092
3843. Ladera Resources, LLC  
2525 Ridgmar Blvd., Ste. 434  
Fort Worth, TX 76116
3844. LaDonna Jo Martin a/k/a Donna  
Martin  
2500 Hamden Ave.  
Norman, OK 73069
3845. LaDonnah Dutton  
2450 W. Tom Watson Dr.  
Tucson, AZ 85742
3846. LaFaye Phyllis Weyhrich, Trustee  
of The LaFaye Weyhrich Trust  
dated October 19, 2020  
1619 CR 1380  
Chickasha, OK 73018
3847. LaJuene Jackson  
1603 E. Tyler Dr.  
Tuttle, OK 73089
3848. LaJuene Jackson  
P.O. Box 652  
Tuttle, OK 73089
3849. Lakewind, LLC  
P.O. Box 1765  
Enid, OK 73702
3850. Lakshmi Resources, LLC  
17916 Scarlet Oak Ln.  
Edmond, OK 73012
3851. LaNasa Echo Minerals, LLC  
120 Robert S. Kerr Ave., Ste. 701  
Oklahoma City, OK 73102
3852. Lance C. Manning  
210 S. Brentwood St., Apt. 1  
Lakewood, CO 80226
3853. Lance C. Manning  
P.O. Box 272943  
Fort Collins, CO 80527
3854. Landay Oil Production, LLC  
330 NW 13th St.  
Oklahoma City, OK 73103
3855. Larco Energy, LLC  
1525 A. St. NE  
Miami, OK 74354
3856. Lariat Petroleum, Inc.  
c/o Ovintiv Mid Continent, Inc.  
370 17th St., Ste. 1700  
Denver, CO 80202
3857. Lariat Petroleum, Inc.  
c/o Ovintiv Mid Continent, Inc.  
4 Waterway Square Pl., Ste. 100  
The Woodlands, TX 77380
3858. Larry A. Standridge and Betty  
Ellis Standridge  
44 Fawn Ridge Dr.  
Jackson, TN 38305
3859. Larry A. Standridge and Betty  
Ellis Standridge, Co-Trustees of  
the Larry and Betty Standridge  
Mineral Trust dated February 14,  
2014  
44 Fawn Ridge Dr.  
Jackson, TN 38305
3860. Larry Aker  
1124 Northside Dr.  
Prescott, AZ 86301
3861. Larry Barnard  
P.O. Box 14749  
Oklahoma City, OK 73113
3862. Larry Bridwell and Paula  
Bridwell, Co-Trustees of The  
Larry Bridwell Living Trust U/A  
dated March 28 , 1996  
15630 State Hwy. 74B  
Blanchard, OK 73010
3863. Larry C. and Ramona Harmon  
1661 CR 1380  
Chickasha, OK 73018
3864. Larry C. and Ramona J. Harmon  
1661 CR 1380  
Chickasha, OK 73018
3865. Larry C. Harmon  
1661 CR 1380  
Chickasha, OK 73018
3866. Larry Despain  
2121 W. Main St.  
Hinton, OK 73047
3867. Larry Don Cunningham a/k/a  
Larry D. Cunningham  
6314 Blue Sage Rd.  
Edmond, OK 73034
3868. Larry Gene Jones  
1636 CS 2820  
Pocasset, OK 73079
3869. Larry Gene Jones  
327 S. Main St.  
Pocasset, OK 73079
3870. Larry Gene Odom  
P.O. Box 1486  
Elk City, OK 73648
3871. Larry Glenn Carver  
2989 Glen Albyn Dr.  
Santa Barbara, CA 93105
3872. Larry J. McFarland and Marian E.  
McFarland, Co-Trustees of the  
McFarland Trust dated August 27,  
2001  
3301 Willow Run Dr.  
Merced, CA 95340
3873. Larry Joe Otey, II  
P.O. Box 293  
Alex, OK 73002
3874. Larry L. Anthony  
2777 Olde Gate Ct.  
Snellville, GA 30078

3875. Larry Lee Borden, If living or if deceased, his known and unknown heirs, successors, and assigns  
198 Camino Vista Real  
Chula Vista, CA 91910
3876. Larry Lee Borden, If living or if deceased, his known and unknown heirs, successors, and assigns  
c/o Larry Lee Borden, Jr.  
2017 SW 28th Way  
Fort Lauderdale, FL 33312
3877. Larry Lee Borden, Jr.  
2017 SW 28th Way  
Fort Lauderdale, FL 33312
3878. Larry M. and Karen S. McCoy  
1537 CR 1350  
Chickasha, OK 73018
3879. Larry McGill  
2226 CS 2930  
Chickasha, OK 73018
3880. Larry Parnell a/k/a Larry D. Parnell and Judy Parnell a/k/a Judy L. Parnell  
716 CR 1348  
Chickasha, OK 73018
3881. Larry Parnell and Judy Parnell, Trustees of the Parnell Family Trust dated February 22, 2008 a/d/a The Parnell Family Trust  
716 CR 1348  
Chickasha, OK 73018
3882. Larry Ray Willmon and Laura Geneve Meek Willmon, as Co-Trustees of The Willmon Living Trust dated 1/30/2019  
6501 Choctaw Ct.  
Granbury, TX 76049
3883. Larry Standridge  
44 Fawn Ridge Dr.  
Jackson, TN 38305
3884. Larry T. Quigley Revocable Trust dated July 18, 2017 a/k/a Larry T. Quigley Revocable Trust dated July 18, 2017  
14300 N. Pennsylvania Ave., Apt. 361  
Oklahoma City, OK 73134
3885. Larry Taylor  
15441 Knoll Trail #150  
Dallas, TX 75248
3886. Larry Taylor a/k/a Larry Leon Taylor  
1117 Forest Park Dr.  
Weatherford, TX 76087
3887. Larry Tims a/k/a Larry Keith Tims  
214 Cherry Mountain Loop  
Fredericksburg, TX 78625
3888. Larry Tims a/k/a Larry Keith Tims  
P.O. Box 2988  
Fredericksburg, TX 78624
3889. Larry Tims a/k/a Larry Keith Tims  
P.O. Box 78624  
Fredericksburg, TX 78624
3890. Laura Jean Kershaw, Trustee of the Laura Jean Kershaw Trust dated July 12, 1996  
c/o Mary Kershaw  
243 Stonehollow Rd.  
Fletcher, NC 28732
3891. Laura Jean Kershaw, Trustee of the Laura Jean Kershaw Trust dated July 12, 1996  
P.O. Box 1407  
Muskogee, OK 74402
3892. Laura Murray Fritcher a/k/a Laura Marie Hraban, If living or if deceased, her known and unknown heirs, successors, and assigns  
c/o Robert Lee Morris  
940 Picketwire Cir.  
Enid, OK 73703
3893. Laura Murray Fritcher a/k/a Laura Marie Hraban, If living or if deceased, her known and unknown heirs, successors, and assigns  
c/o Sandra Kay Fritcher  
5610 Regents Row  
Tyler, TX 75703
3894. Laura Stauffer Daniel a/k/a Laura Stauffer a/k/a Laura Carlin Stauffer  
3622 S. Yorktown Ave.  
Tulsa, OK 74105
3895. Laura Stauffer Daniel a/k/a Laura Stauffer a/k/a Laura Carlin Stauffer  
3855 S. Utica Ave.  
Tulsa, OK 74105
3896. Laurel Operating Company a/k/a Laurel Operating Company, Inc.  
403 S. Knoblock St.  
Stillwater, OK 74074
3897. Lauren Hemry a/k/a Lauren Leslie Hemry  
14708 Glenmark Dr.  
Edmond, OK 73013
3898. Lauren Hemry a/k/a Lauren Leslie Hemry  
1709 N. Quapah Ave.  
Oklahoma City, OK 73107
3899. Laurence D. Miller, If living or if deceased, his known and unknown heirs, successors, and assigns  
c/o Laurence D. Miller, III  
P.O. Box 49130  
Austin, TX 78765
3900. Laurence D. Miller, III  
P.O. Box 49130  
Austin, TX 78765
3901. Laurie Self a/k/a Laurie Stearns Self  
401 Laurel Hill Ln.  
Murphy, TX 75094
3902. Lavaughn Fitzpatrick  
820 Zion Hill Cir.  
Rockwall, TX 75087
3903. Lawana Joyce Collett a/k/a Lawana J. Collett a/k/a Lawana Joy Maggott a/k/a Lawana Joyce Maggott a/k/a Lawana Joyce Collett McKinley a/k/a Lawana Joyce McKinley  
330999 E. 1060 Rd.  
McLoud, OK 74851
3904. Lawrence O. Casazza  
1106 N. Pittsburg St.  
Kennewick, WA 99336
3905. Lawrence O. Casazza  
P.O. Box 1409  
Eureka, MT 59917
3906. Lazy T. Royalty Management, Ltd.  
c/o Snowmass Energy Partners, Ltd.  
3300 S. 14th St., Ste. 322  
Abilene, TX 79605
3907. LBL Partners, Ltd.  
1700 Pacific Ave., Ste. 2660  
Dallas, TX 75201

3908. LDV Resources, LLC  
12200 N. Douglas Blvd.  
Jones, OK 73049
3909. Leah Ann Cuten a/k/a Leah Ann Cuton  
c/o Debra Lynn Wilson  
1906 N. Broadway St., Apt. 9  
Moore, OK 73160
3910. Lebo Petro, LLC  
2017 Heritage Park Dr.  
Oklahoma City, OK 73120
3911. Lee Ann Ledbetter Burgess GST Exempt Residuary Trust, BOKF, N.A. and Lee Ann Ledbetter Burgess Co-Trustees  
c/o BOKF, N.A.  
P.O. Box 1588  
Tulsa, OK 74101
3912. Lee Ann Ledbetter Burgess GST Exempt Residuary Trust, BOKF, N.A. and Lee Ann Ledbetter Burgess Co-Trustees  
c/o BOKF, N.A.  
P.O. Box 3499  
Tulsa, OK 74101
3913. Lee Ann Ledbetter Burgess GST Non-Exempt Residuary Trust, BOKF, N.A. and Lee Ann Ledbetter Burgess Co-Trustees  
c/o BOKF, N.A.  
P.O. Box 1588  
Tulsa, OK 74101
3914. Lee Ann Ledbetter Burgess GST Non-Exempt Residuary Trust, BOKF, N.A. and Lee Ann Ledbetter Burgess Co-Trustees  
c/o BOKF, N.A.  
P.O. Box 3499  
Tulsa, OK 74101
3915. Lee Lou Corp.  
3616 63rd Dr.  
Lubbock, TX 79413
3916. Lee Lou Corp.  
6410 Erskine St., Apt. 51  
Lubbock, TX 79416
3917. Leeman Minerals, LLC  
1601 NW Expy., Ste. 815  
Oklahoma City, OK 73118
3918. Leeman Minerals, LLC  
P.O. Box 54555  
Oklahoma City, OK 73154
3919. Lefco Energy, LLC  
7045 N. Hwy 81  
Duncan, OK 73533
3920. Legacy 4S Properties, LLC  
833 CS 2921  
Tuttle, OK 73089
3921. Legacy 4S Properties, LLC  
833 CS 2921  
Tuttle, OK 73089
3922. Legacy Property Partners, LLC  
P.O. Box 720572  
Norman, OK 73070
3923. Legacy Royalty, LLC  
5025 Gaillardia Corporate Pl., Ste. D  
Oklahoma City, OK 73142
3924. Legacy Royalty, LLC  
P.O. Box 7446  
Edmond, OK 73083
3925. Leigh Ann Clark a/k/a Leigh Ann Pitts Clark  
1212 Mulberry Ln.  
Nichols Hills, OK 73116
3926. LeMox Oil Company a/k/a Lenox Oil Company  
c/o Lenox Oil & Gas, LLC  
P.O. Box 49130  
Austin, TX 78765
3927. Lena Simmons, If living or if deceased, her known and unknown heirs, successors, and assigns  
c/o Laurence D. Miller, III  
P.O. Box 49130  
Austin, TX 78765
3928. Lenie H. Treadway  
425 Bell Fountain Dr.  
Oklahoma City, OK 73160
3929. Lenox Oil & Gas II, LLC  
P.O. Box 49130  
Austin, TX 78765
3930. Lenox Oil & Gas, LLC  
P.O. Box 49130  
Austin, TX 78765
3931. Leo B. Leigh a/k/a Leo Blaine Leigh  
3500 Camino Real, Apt. 304  
San Antonio, TX 78238
3932. Leo E. and Jo Ann Yates 1989 Joint Revocable Trust  
12801 SW 104th St.  
Mustang, OK 73064
3933. Leo E. Yates and JoAnn Yates, Co-Trustees of the Leo E. Yates and JoAnn Yates 1989 Joint Revocable Trust Agreement dated April 6, 1989, and any amendments thereto  
12801 SW 104th St.  
Mustang, OK 73064
3934. Leo M. Kantowski and Laura M. Kantowski  
5434 E. 103rd Pl. South  
Tulsa, OK 74137
3935. Leon Crump  
3200 SE 32nd St.  
Moore, OK 73165
3936. Leon Crump  
P.O. Box 55523  
Oklahoma City, OK 73155
3937. Leonard P. Good and Yoshie T. Good, Trustees of the Leonard P. Good Trust dated April 3, 1996  
P.O. Box 2181  
Chickasha, OK 73023
3938. Leonard P. Good and Yoshie T. Good, Trustees of the Yoshie T. Good Trust dated April 3, 1996  
P.O. Box 2181  
Chickasha, OK 73023
3939. Leonard P. Good Trust  
P.O. Box 2181  
Chickasha, OK 73023
3940. Leroy 2000, LLC  
P.O. Box 192199  
Dallas, TX 75219
3941. LeRoy Smith, Successor Trustee of the William V. Smith Revocable Living Trust  
c/o Jonnie Smith  
2225 CS 2880  
Chickasha, OK 73018
3942. Les Belinski Living Trust  
c/o Brian Belinski  
6010 N. County Line Ave.  
Blanchard, OK 73010
3943. Les J. Broker  
701 Capri Ct  
Edmond, OK 73034

3944. Leslie N. Scott, III and Holly Beech Scott, Successor Co-Trustees of the Perrine-Sweet Royalty Trust  
3001 W. Angeles St.  
Tampa, FL 33629
3945. Leslie Sue Healey, Trustee of the Baren Healey 1988 Trust  
c/o Burke Lewis Healey  
1212 M St. NW, Apt. 302  
Washington, DC 20005
3946. Leslie Sue Healey, Trustee of the Baren Healey 1988 Trust  
c/o Burke Lewis Healey  
3231 Laredo Ln.  
Fort Collins, CO 80526
3947. Leslie Sue Healey, Trustee of the Baren Healey 1988 Trust  
c/o Burke Lewis Healey  
9512 Red Mountain Rd.  
Livermore, CO 80536
3948. Lessert, LLC a/k/a Lesser, LLC  
8523 Thackery St., Apt. 2203  
Dallas, TX 75225
3949. Lesta Troyer a/k/a Lesta Hood  
5704 Oak Tree Rd.  
Edmond, OK 73025
3950. Leta May Wallace and Dennis Wayne Wallace  
1675 Hwy. 39  
Chickasha, OK 73018
3951. Leta Wallace  
1675 Hwy. 39  
Chickasha, OK 73018
3952. Lewis Clark, If living or if deceased, his known and unknown heirs, successors, and assigns  
c/o Donna Witherspoon Pringle  
512 S. Pearl St.  
Kemp, TX 75143
3953. Lewis K. Arthur  
30445 Hwy. 19  
Pauls Valley, OK 73075
3954. Lewis K. Arthur  
30989 E. CR 1550  
Pauls Valley, OK 73075
3955. Lewis L. and Robbi D. Howe  
2568 CS 2910  
Blanchard, OK 73010
3956. Lezlie Morris  
45 Shady Meadow Way  
Chickasha, OK 73018
3957. LGA Investments, LLC  
514 NW 14th St.  
Oklahoma City, OK 73103
3958. Liessa Schuman Wright f/k/a Liessa Schuman  
5777 Carell Ave.  
Agoura Hills, CA 91301
3959. Lillian Owens Steelman p/k/a Lillian Marie Steelman  
1785 Hwy. 81  
Amber, OK 73004
3960. Lil's Gift, LLC  
5670 Lauren Acres Ct.  
Winston-Salem, NC 27103
3961. Linda A. Ledbetter Q-TIP Trust; BOKF, N.A and Lee Ann Ledbetter Burgess Co-Trustees  
c/o BOKF, N.A.  
P.O. Box 1588  
Tulsa, OK 74101
3962. Linda A. Ledbetter Q-TIP Trust; BOKF, N.A and Lee Ann Ledbetter Burgess Co-Trustees  
c/o BOKF, N.A.  
P.O. Box 3499  
Tulsa, OK 74101
3963. Linda Ann Roushton a/k/a Linda Rushton  
5017 Deerhurst Dr.  
Norman, OK 73072
3964. Linda Claire Tucker  
1500 Rosemont Dr.  
Norman, OK 73072
3965. Linda D. Sterne a/k/a Linda Sterne a/k/a Linda Snyder Sterne  
c/o Dennis Snyder  
4939 S. Cree Way  
Boise, ID 83709
3966. Linda Downey a/k/a Linda S. Boyd a/k/a Linda S. Downey and Arnold D. Reyher  
30640 CR GG  
Lamar, CO 81052
3967. Linda Downey a/k/a Linda S. Boyd a/k/a Linda S. Downey and Arnold D. Reyher  
P.O. Box 345  
Lamar, CO 81052
3968. Linda G. Adams  
1986 CS 2895  
Amber, OK 73004
3969. Linda G. Adams  
P.O. Box 1507  
Chickasha, OK 73018
3970. Linda G. Adams Irrevocable Trust  
1986 CS 2895  
Amber, OK 73004
3971. Linda Hendrix a/k/a Linda Sharon Hendrix  
915 E. Plato Rd.  
Duncan, OK 73533
3972. Linda Hendrix a/k/a Linda Sharon Hendrix  
c/o Jane Helen Wright  
119 Birkwood Ct.  
DeBary, FL 32713
3973. Linda Jean Faulkner  
151 Zuni River Cir. SW  
Los Lunas, NM 87031
3974. Linda Jean Faulkner  
2400 Sandpiper Dr.  
Blanchard, OK 73010
3975. Linda Joyce McCool a/k/a Linda J. McCool and David A. McCool  
1521 Camellia Blvd., Apt. 1408  
Lafayette, LA 70508
3976. Linda K. Baker  
2612 Carriage Ln.  
Garden City, KS 67846
3977. Linda Kaye Watkins a/k/a Linda K. Watkins  
610 S. Texas Ave.  
Midwest City, OK 73130
3978. Linda Kretchmar Walker  
950933 S. 3460 Rd.  
Chandler, OK 74834
3979. Linda Leigh Hughes a/k/a Linda Pearl Leigh Hughes  
505 W. Locust St.  
Tecumseh, OK 74873
3980. Linda May Campbell  
2531 S. Berry Rd.  
Norman, OK 73072
3981. Linda Robbins  
1789 CR 1330  
Chickasha, OK 73018

3982. Linda S. Boyd a/k/a Linda S. Downey  
c/o Ryan Boyd  
17464 County Hwy. 109  
Karval, CO 80823
3983. Linda S. Johnstone Living Trust dated 3/10/2000  
625 S. Rockford Rd.  
Ardmore, OK 73401
3984. Linda Shahandeh Driscoll  
11582 Arroyo Ave.  
Santa Ana, CA 92705
3985. Linda Sue Sharpe  
2002 Belford Dr.  
Austin, TX 78757
3986. Linda Taylor a/k/a Linda Cathleen Taylor  
1117 Forest Park Dr.  
Weatherford, TX 76087
3987. Linda Weimer f/k/a Linda Banta  
3806 NW Chinquapin Pl.  
Corvallis, OR 97330
3988. Lindsay Grissel f/k/a Lindsay Carol Madison  
14419 Cindywood Dr.  
Houston, TX 77079
3989. Linn Energy Holdings, LLC  
c/o Riviera Upstream, LLC  
717 Texas Ave, Ste. 2000  
Houston, TX 77002
3990. Linn Exploration Midcontinent, LLC  
c/o Riviera Upstream, LLC  
717 Texas Ave, Ste. 2000  
Houston, TX 77002
3991. Linn Operating, Inc.  
c/o Riviera Upstream, LLC  
717 Texas Ave, Ste. 2000  
Houston, TX 77002
3992. Lino and Martha Castro and Juana Castro  
1403 CR 1340  
Chickasha, OK 73018
3993. Lisa A. Arthur  
2100 E. Overholser Dr.  
Oklahoma City, OK 73127
3994. Lisa Adrienne Elliott  
630 Val Lena Dr.  
Houston, TX 77024
3995. Lisa Anderson  
2129 Maple Dr.  
Oklahoma City, OK 73110
3996. Lisa Ann Smith a/k/a Lisa A. Smith a/k/a Lisa Sawyer Smith a/k/a Lisa Smith, Successor Trustee of the 1991 Gene Sawyer Revocable Trust  
3201 Black Locust Pl.  
Norman, OK 73071
3997. Lisa Ann Smith a/k/a Lisa A. Smith a/k/a Lisa Sawyer Smith a/k/a Lisa Smith, Successor Trustee of the 1991 Gene Sawyer Revocable Trust  
P.O. Box 5120  
Norman, OK 73070
3998. Lisa Ann Smith, Trustee of the Lisa Ann Smith Revocable Trust dated December 6, 2017  
3201 Black Locust Pl.  
Norman, OK 73071
3999. Lisa Ann Smith, Trustee of the Lisa Ann Smith Revocable Trust dated December 6, 2017  
P.O. Box 5120  
Norman, OK 73070
4000. Lisa Ann Smith, Trustee of the Lisa Ann Smith Revocable Trust dated May 1, 2009  
3201 Black Locust Pl.  
Norman, OK 73071
4001. Lisa Ann Smith, Trustee of the Lisa Ann Smith Revocable Trust dated May 1, 2009  
P.O. Box 5120  
Norman, OK 73070
4002. Lisa Borden  
206 Center St.  
Green Cove Springs, FL 32043
4003. Lisa Deann Gifford  
1710 N. Rickey Rd.  
Shawnee, OK 74804
4004. Lisa Deann Gifford  
2303 Whispering Pine Blvd.  
Shawnee, OK 74804
4005. Lisa Deann Gifford  
c/o Henson & Marshall, PLLC  
P.O. Box 3488  
Shawnee, OK 73802
4006. Lisa Gail Jones  
658 E. 135th Pl.  
Glenpool, OK 74033
4007. Lisa L. Goebel, Trustee of the Lisa L. Goebel Trust Dated January 22, 2020  
202 S. 13th  
Muskogee, OK 74401
4008. Lisa Sawyer Smith a/k/a Lisa Ann Smith, Trustee of the Mamie and Gene Sawyer Educational Trust  
3201 Black Locust Pl.  
Norman, OK 73071
4009. Lisa Sawyer Smith a/k/a Lisa Ann Smith, Trustee of the Mamie and Gene Sawyer Educational Trust  
P.O. Box 5120  
Norman, OK 73070
4010. Lisa Wilson Hart  
3308 Pondridge Rd.  
Chickasha, OK 73018
4011. Lisa Wilson Hart and Richard Q. Hart Jr.  
3308 Pondridge Rd.  
Chickasha, OK 73018
4012. Lisa Wilson Hart, Nina Clay Wilson, Amelia Clay Hart  
3308 Pondridge Rd.  
Chickasha, OK 73018
4013. Lita Weston  
514 La Costa Ave.  
Encinitas, CA 92024
4014. Lita Weston  
P.O. Box 234214  
Encinitas, CA 92023
4015. Livingston Oil Company  
100 W. 10th St.  
Wilmington, DE 19801
4016. Livingston Oil Company  
c/o Diamondback Energy  
500 W. Texas Ave., Ste. 1200  
Midland, TX 79701
4017. Livingston Oil Company  
c/o Occidental Petroleum Corporation  
5 Greenway Plaza, Ste. 110  
Houston, TX 77046



4018. Livingston Oil Company  
c/o QEP Energy Company  
1050 17th St., Ste. 800  
Denver, CO 80265
4019. Livingston Oil Company  
c/o QEP Resources, Inc.  
1050 17th St., Ste. 800  
Denver, CO 80265
4020. Lloyd D. Reece  
26909 E. 56th St.  
Yale, OK 74085
4021. Lloyd D. Reece  
P.O. Box 175  
Yale, OK 74085
4022. Lloyd Kenneth Alford  
1049 W. Fern Ave.  
Redlands, CA 92373
4023. Lo Yare, LP  
P.O. Box 426  
Norman, OK 73070
4024. Loan Tree Partners, LLC a/k/a  
Lone Tree Partners, LLC  
c/o Echo Energy Partners I, LLC  
120 Robert S. Kerr Ave., Ste. 701  
Oklahoma City, OK 73102
4025. Lockmar Resources, LLC  
P.O. Box 721044  
Norman, OK 73070
4026. Locust Energy, Inc.  
11901 N. MacArthur Blvd., Ste.  
D2  
Oklahoma City, OK 73162
4027. Locust Energy, Inc.  
15708 N. Pennsylvania Ave., Ste.  
1  
Edmond, OK 73013
4028. Logan Borowski  
58 Osceola St., Apt. A  
Augustine, FL 32084
4029. Lois Marie Bell  
c/o Joshua E. Bushman, Guardian  
700 N. Fairfax St., Ste. 605  
Alexandria, VA 22314
4030. Lone Oak Royalty Partners, LLC  
P.O. Box 1359  
Aledo, TX 76008
4031. LongPoint Minerals, LLC  
100 Saint Paul St., Ste. 400  
Denver, CO 80206
4032. Lora F. Fine, as Trustee of the  
Lora F. Fine Trust dated February  
23, 2012  
723 Napa Ln.  
Saint Charles, MO 63304
4033. Lora F. Franks a/k/a Lora F. Fine  
a/k/a Lora F. Money  
723 Napa Ln.  
Saint Charles, MO 63304
4034. Lorene Leverett a/k/a Lorene  
Leverett Dodd  
2006 Crestline Dr.  
Duncan, OK 73533
4035. Lorenza Buchanan  
350 Antelope Blvd.  
Red Bluff, CA 96080
4036. Loretta Joe Ward Trust; Loretta  
Joe Olson, Trustee  
1305 Winding Creek  
Moore, OK 73160
4037. Lori Bigelow  
28424 N. 300th Dr.  
Wittman, AZ 85361
4038. Lori Bond Weathers  
1404 Mission Ridge Rd.  
Santa Barbara, CA 93103
4039. Lori Henderson  
9 Riptide Ct.  
Newport Beach, CA 92663
4040. Lori Young  
963 S. Natalie Ave.  
Springfield, MO 65802
4041. Lorinda Beth Madison  
1000 Uptown Park Blvd., #24  
Houston, TX 77056
4042. Lorinda Beth Madison  
2941 Chevy Chase Dr.  
Houston, TX 77019
4043. Lorraine Douglass Trust dated  
March 27, 2018  
541 N. Sage Hen Dr.  
Washington, UT 84780
4044. Lou Ann Talbert  
1064 CR 1320  
Amber, OK 73004
4045. Louie Nichols, If living or if  
deceased, his known and unknown  
heirs, successors, and assigns  
1895 Gatlin Rd.  
Duncan, OK 73533
4046. Louie Nichols, If living or if  
deceased, his known and unknown  
heirs, successors, and assigns  
c/o Pamela Elaine Nichols  
2135 Yellow Page Rd.  
Ratliff City, OK 73481
4047. Louie Nichols, If living or if  
deceased, his known and unknown  
heirs, successors, and assigns  
c/o Pamela Elaine Nichols  
2331 Yellow Page Rd.  
Ratliff City, OK 73481
4048. Louie Nichols, If living or if  
deceased, his known and unknown  
heirs, successors, and assigns  
c/o Rodney Nichols  
2818 Learly Ln.  
Altus, OK 73521
4049. Louis Dreyfus Natural Gas  
Corporation  
c/o Citizen Energy Operating,  
LLC  
320 S. Boston Ave., Ste. 900  
Tulsa, OK 74103
4050. Louis Dreyfus Natural Gas  
Corporation  
c/o Riviera Upstream, LLC  
717 Texas Ave, Ste. 2000  
Houston, TX 77002
4051. Louis V. Pitts and Hazel M. Pitts,  
Co-Trustees of the Louis V. Pitts  
Trust dated October 9, 1990  
c/o The First National Bank and  
Trust Company of Chickasha, OK  
302 W. Chickasha Ave.  
Chickasha, OK 73018
4052. Louis V. Pitts and Hazel M. Pitts,  
Co-Trustees of the Louis V. Pitts  
Trust dated October 9, 1990  
c/o The First National Bank and  
Trust Company of Chickasha, OK  
P.O. Box 1130  
Chickasha, OK 73023
4053. Louise Jeannette Schuler Burnham  
a/k/a Louise S. Burnham  
2609 Blue Spruce Rd.  
Edmond, OK 73025

4054. LoVorn F. Walker, If living or if deceased, known and unknown heirs, successors, and assigns thereof  
3220 116th Pl. SE  
Everett, WA 98201
4055. LoVorn F. Walker, If living or if deceased, known and unknown heirs, successors, and assigns thereof  
c/o Janet Walker  
12308 Val Verde Dr.  
Oklahoma City, OK 73142
4056. Loyd Akins, If living or if deceased, his known and unknown heirs, successors, and assigns  
P.O. Box 265  
Lindsay, OK 73052
4057. LRC Enterprises, LLC  
3408 N. Harvey Pkwy.  
Oklahoma City, OK 73118
4058. LRC Enterprises, LLC  
P.O. Box 18464  
Oklahoma City, OK 73154
4059. LTD Investments, LLC  
1709 S. State St.  
Edmond, OK 73013
4060. Lubbock National Bank, Trustee of The Mary L. Livermore Trust  
P.O. Box 6100  
Lubbock, TX 79493
4061. Luchita Mullican and Robert Mullican, Trustees of the Alva Lee Mullican Revocable Trust dated December 2, 1981  
1131 California Ave., Apt. 301  
Santa Monica, CA 90403
4062. Luchita Mullican and Robert Mullican, Trustees of the Alva Lee Mullican Revocable Trust dated December 2, 1981  
535 N. Kilkea Dr.  
Los Angeles, CA 90048
4063. Luchita Mullican, Trustee of the Alva Lee Mullican Trust dated December 2, 1981  
1131 California Ave., Apt. 301  
Santa Monica, CA 90403
4064. Luchita Mullican, Trustee of the Alva Lee Mullican Trust dated December 2, 1981  
535 N. Kilkea Dr.  
Los Angeles, CA 90048
4065. Luchita Mullican, Trustee of the Mullican Family Trusts of February 1, 1991  
1131 California Ave., Apt. 301  
Santa Monica, CA 90403
4066. Luchita Mullican, Trustee of the Mullican Family Trusts of February 1, 1991  
535 N. Kilkea Dr.  
Los Angeles, CA 90048
4067. Lucia A. Gray a/k/a Lucia Aikman Gray  
P.O. Box 50391  
Midland, TX 79710
4068. Lucinda Blackwood  
16013 Knapp St.  
North Hills, CA 91343
4069. Lucinda Eve Reynolds f/k/a Lucinda E. Douglas  
2922 CS 2966  
Alex, OK 73002
4070. Lucinda S. Daniel  
2317 Calvert Dr.  
Ponca City, OK 74601
4071. Lucy Linda Plumlee Williams a/k/a Lucy Linda Plumley Williams  
333 Evergreen Way  
Point Roberts, WA 98281
4072. Luis Manuel and Janice Marie Miguel  
1302 CR 1351  
Chickasha, OK 73018
4073. Luke and Kasie Kuhlman  
2303 CS 2910  
Chickasha, OK 73018
4074. Lyda Long, LLC a/k/a Lynda Long, LLC  
2829 Guilford Ln.  
Oklahoma City, OK 73120
4075. Lydia Hill  
29102 Pebble Beach Dr.  
Menifee, CA 92586
4076. Lydia Lou Loman  
101 Lane Rd.  
Dale, OK 74851
4077. Lyle Frederick Reimann and Sharon Kay Reimann a/k/a Sharon Kay Reiman, Co-Trustees of the Reimann Family Trust dated May 9, 2005  
91 19th Ave. N.  
Jacksonville Beach, FL 32250
4078. Lyle Mitchell  
P.O. Box 131022  
Houston, TX 77219
4079. Lyn Petroleum, Inc.  
c/o Michael A. Birch  
1530 N. Harrison, #332  
Shawnee, OK 74804
4080. Lynch Minerals, LLC  
c/o Zoella Middleton  
1803 Ixora Dr. W.  
Melbourne, FL 32935
4081. Lynette Loren Miller  
9424 Hobart St.  
Dallas, TX 75218
4082. Lynn Dale Smith and Kim Leh Williams  
2297 CS 2880  
Chickasha, OK 73018
4083. Lynn Sullivan a/k/a Lyn Sullivan  
2308 Central St.  
Poteau, OK 74953
4084. Lynn Sullivan a/k/a Lyn Sullivan  
58630 Billy Creek Rd.  
Hodgen, OK 74939
4085. Lynn Sullivan a/k/a Lyn Sullivan  
P.O. Box 176  
Muse, OK 74949
4086. Lynn Vance  
731 N. Corona St.  
Colorado Springs, CO 80903
4087. Lyric Nealey Harrison Gifting Trust  
8216 NW 125th St.  
Oklahoma City, OK 73142
4088. M. Kevin Bryant and Deni Bryant a/k/a Adeuilda Bryant a/k/a Adenilda Bryant  
4463 Brookview Dr.  
Dallas, TX 75220

4089. M.B. White, Inc.  
P.O. Box 54707  
Oklahoma City, OK 73154
4090. Mabrey Bank  
c/o Scott P. Mabrey, President  
P.O. Box 1117  
Okmulgee, OK 74447
4091. MacFarlane Company  
116 N. Washington Ave.  
El Dorado, AR 71730
4092. Mack Properties, LP  
1317 Copperfield Dr.  
Edmond, OK 73003
4093. Madelon Bradshaw  
2120 Ridgmar Blvd., Ste. 12  
Fort Worth, TX 76116
4094. Madelon Bradshaw  
7 Mad Canyon Rd.  
Weatherford, TX 76087
4095. Madison LBS, LLC  
2941 Chevy Chase  
Houston, TX 77018
4096. Madison LBS, LLC  
2941 Chevy Chase Dr.  
Houston, TX 77019
4097. Madison LBS, LLC  
c/o Lorinda Beth Madison  
1000 Uptown Park Blvd., #24  
Houston, TX 77056
4098. Magic M&R, LLC  
1720 S. Bellaire St., Ste. 1209  
Denver, CO 80222
4099. Mahony-Killian, Inc. a/k/a  
Mahoney-Killian, Inc  
10215 Sugar Hill Dr.  
Houston, TX 77042
4100. Maize Manor United Methodist  
Church  
3901 Maize Rd.  
Columbus, OH 43224
4101. Malco Royalties, Ltd.  
138 Grant Ave.  
Alamo Heights, TX 78209
4102. Malco Royalties, Ltd.  
c/o Broadway Bank, Agent - O&G  
P.O. Box 17001  
San Antonio, TX 78217
4103. Malco Royalties, Ltd.  
c/o Nancy Ginsburg  
1305 Shady Oaks Ln.  
Fort Worth, TX 76107
4104. Malco Royalties, Ltd.  
P.O. Box 6738  
San Antonio, TX 78209
4105. Malea Marie Morris  
2265 CS 2880  
Chickasha, OK 73018
4106. Mallard Resources, LLC  
1956 Utica Square, #501  
Tulsa, OK 74114
4107. Mannfam, LLC  
821 Juniper Dr.  
Manhattan, KS 66502
4108. Mann-Hampton Properties, LLC  
c/o John B. Mann, Principal  
Partner  
18 Oak Tree Ln.  
Louisville, KY 40245
4109. Manta Ray Investments, LLC  
3812 NW 5th St.  
Newcastle, OK 73065
4110. Manzanillo CR, LLC  
P.O. Box 2525  
Edmond, OK 73083
4111. Manzanillo CR, LLC  
P.O. Box 2878  
Norman, OK 73070
4112. MAP Resources, Inc.  
401 W. Texas Ave., Ste. 1014  
Midland, TX 79701
4113. MAP Resources, Inc.  
P.O. Box 2836  
Midland, TX 79702
4114. MAP2009-OK, an Oklahoma  
General Partnership  
c/o MAP Royalty, Inc.  
101 N. Robinson, Ste. 1000  
Oklahoma City, OK 73102
4115. MAP2009-OK, an Oklahoma  
General Partnership  
c/o Patrick K. Smith, AIF  
P.O. Box 248833  
Oklahoma City, OK 73124
4116. Map2012-OK, an Oklahoma  
General Partnership  
c/o MAP Royalty, Inc.  
101 N. Robinson, Ste. 1000  
Oklahoma City, OK 73102
4117. MAP2012-OK, an Oklahoma  
General Partnership  
c/o Patrick K. Smith, AIF  
P.O. Box 248833  
Oklahoma City, OK 73124
4118. MAP2015-OK, an Oklahoma  
General Partnership  
101 N. Robinson, Ste. 1000  
Oklahoma City, OK 73102
4119. MAP2015-OK, an Oklahoma  
General Partnership  
c/o Patrick K. Smith, AIF  
P.O. Box 248833  
Oklahoma City, OK 73124
4120. Marathon Oil Company  
990 Town & Country Blvd.  
Houston, TX 77024
4121. Marathon Oil Company  
c/o Danielle N. Stephens, LPOA  
Attn: Land Department  
P.O. Box 68  
Houston, TX 77001
4122. Marc M. Jones  
1695 Selah Loop Rd.  
Selah, WA 98942
4123. Marc M. Jones  
518 S. 1st St.  
Selah, WA 98942
4124. Marc M. Jones  
P.O. Box 2116  
Selah, WA 98942
4125. Marcella S. Swanson, Trustee of  
the Marcella S. Swanson  
Revocable Trust dated October 27,  
2021  
664 Marine View  
Del Mar, CA 92014
4126. Marcia Julian  
562 Jackson Spring Rd.  
Ozark, MO 65721
4127. Marcia Julian  
714 N. Fairway Ave.  
Nixa, MO 65714

4128. Marcia Julian  
875 Beal Rd.  
Republic, MO 65738
4129. Marcia M. McCoy, Janet A. Walch, and Northwest Bank Minnesota, Trustees of the Marjorie Moore Harvey Burton Revocable Living Trust Agreement dated July 22, 1996 a/d/a the Marjorie M. Harvey Burton Revocable Living Trust Agreement dated July 22, 1996 c/o Janet Adele Burton 622 44th Ave. Ct. SW Rochester, MN 55902
4130. Marcia M. McCoy, Janet A. Walch, and Northwest Bank Minnesota, Trustees of the Marjorie Moore Harvey Burton Revocable Living Trust Agreement dated July 22, 1996 a/d/a the Marjorie M. Harvey Burton Revocable Living Trust Agreement dated July 22, 1996 c/o Marcia M. Burton McCoy 18445 82nd Pl. N Maple Grove, MN 55311
4131. Marcia N. Anderson, Trustee of the Marcia N. Anderson Revocable Trust U/T/A dated September 18, 2009 P.O. Box 18669 Oklahoma City, OK 73154
4132. Margaret A. Wallace 1671 Hwy. 39 Chickasha, OK 73018
4133. Margaret E. Garrett, as Trustee of the Margaret E. Garrett Trust dated September 4, 1991 c/o Donna A. Garrett 540 Cedar Dr. Radcliff, KY 40160
4134. Margaret Helen Kalmar Trust A Created Under the l/w/t; Daniel Fleet Freeman, Successor Trustee P.O. Box 729 Ada, OK 74820
4135. Margaret Kennedy Connor 626 Balmoral Dr. Shreveport, LA 71106
4136. Margaret Lee Uri Simmons 3530 Maloney Rd. Knoxville, TN 37920
4137. Margaret Leslie Broekema a/k/a Margaret Leslie Miller a/k/a Margaret Leslie Broekema Miller 2 Sanctuary Blvd. Natick, MA 01760
4138. Margaret Louise Douglass, Trustee of Margaret Louise Douglass Trust c/o Janette Douglass Hawkins 4212 S. Walnut Pl. Broken Arrow, OK 74011
4139. Margaret Peters 12849 Horton Ln. Saint Louis, MO 63131
4140. Margaret Sara Jackson and Clifton Jackson 129 S. 4th St. Vinita, OK 74301
4141. Margaret Sara Jackson and Clifton Jackson P.O. Box 876 Langley, OK 74350
4142. Margaret Sue Snyder a/k/a Margaret Ann Snyder, Trustee for Richard Lance Snyder 3137 Via Esperanza Edmond, OK 73013
4143. Margaret Sue Snyder a/k/a Margaret Ann Snyder, Trustee for Richard Lance Snyder 545 Atlantic Beach Ct. Atlantic Beach, FL 32233
4144. Margaret V. Armao Family Trust u/a/d 7/6/69; James B. Vose and BOKF, NA, Co-Trustees P.O. Box 3499 Tulsa, OK 74101
4145. Maria Maxwell McCabe, If living or if deceased, her known and unknown heirs, successors, and assigns c/o Gertrude Maxwell 114 S. Timberline Dr. Perkins, OK 74059
4146. Maria Otilia Sanabria, Sandra Pittman and Linda Sanabria, Co-Trustees of the Maria Otilia Sanabria Revocable Trust Dated 3/29/01 c/o Maria Otilia Sanabria 1604 Normandie Dr. Norman, OK 73072
4147. Maria Otilia Sanabria, Sandra Pittman and Linda Sanabria, Co-Trustees of the Maria Otilia Sanabria Revocable Trust Dated 3/29/01 c/o Maria Otilia Sanabria P.O. Box 232 Norman, OK 73070
4148. Marian Gaye Beavers, Trustee of the Marian Gaye Beavers Revocable Trust dated November 11, 1999 4933 NW 34th St. Oklahoma City, OK 73122
4149. Marian W. Stauffer, Trustee under the Will of Florence K. Kemp c/o Rachel Stauffer 2811 SW 30th St. Des Moines, IA 50321
4150. Marie Hill Lorge a/k/a Louise M. Lorge a/k/a Louise Marie Hill Lorge 204 West St. Amidon, ND 58620
4151. Marie Hill Lorge a/k/a Louise M. Lorge a/k/a Louise Marie Hill Lorge P.O. Box 524 Amidon, ND 58620
4152. Marie Theanice Garrett 14616 CR 3490 Ada, OK 74820
4153. Marie Wiggs, nee Cole P.O. Box 1164 Groveland, CA 95321
4154. Marilu Ellen Bowen 250 E. Riddle Rd. Chickasha, OK 73018
4155. Marilyn Ann Standridge 19679 Johnson Ave. Purcell, OK 73080
4156. Marilyn Bell Gude f/k/a Marilyn Bell Clark 2563 N. 23rd St. Boise, ID 83702
4157. Marilyn Bernard a/k/a Marilyn R. Bernard, Trustee of the Marilyn R. Bernard Revocable Trust dated December 13, 2001 330 Morgan St., Apt. 203 New Orleans, LA 70114

4158. Marilyn J. Barrington  
c/o Betty A. Barrington  
2523 S. 20th St.  
Chickasha, OK 73018
4159. Marilyn J. Barrington  
c/o Betty A. Barrington  
404 S. 29th St., Rm. 205  
Chickasha, OK 73018
4160. Marilyn J. Rett, Trustee under the  
A. Anthony Rett and Marilyn  
Heiss Revocable Lifetime Trust,  
Subtrust B dated April 29, 1993  
11180 Irving Dr., Unit 112  
Westminster, CO 80031
4161. Marilyn J. Rett, Trustee under the  
A. Anthony Rett and Marilyn  
Heiss Revocable Lifetime Trust,  
Subtrust B dated April 29, 1993  
P.O. Box 2944  
Casper, WY 82602
4162. Marilyn Jones  
2210 N. Ione Ave.  
Shawnee, OK 74804
4163. Marilyn Jones  
9611 E. Bacon Rd.  
Hillsdale, MI 49242
4164. Marilyn Kennedy Gladden  
Interests, LLC  
333 Lee Dr., Apt. G31  
Baton Rouge, LA 70808
4165. Marilyn L. and Charles R. Hudson  
1338 CR 1350  
Chickasha, OK 73023
4166. Marilyn P. Kliever, Trustee of the  
Marilyn P. Kliever Revocable  
Living Trust dated December 10,  
1993  
100 E. 7th St.  
Cordell, OK 73632
4167. Marilyn R. Bernard  
330 Morgan St., Apt. 203  
New Orleans, LA 70114
4168. Marilyn Sue Heard  
2300 Deborah Ln.  
Edmond, OK 73034
4169. Marilyn Sue Heard and Warren E.  
Heard, Trustees of the Marilyn S.  
Heard 2001 Revocable Trust dated  
December 10, 2001  
2300 Deborah Ln.  
Edmond, OK 73034
4170. Marilyn Walker Coberly  
21028 W. 81st Pl.  
Lenexa, KS 66220
4171. Marion W. Stauffer a/k/a M.W.  
Stauffer, as Trustee under the Will  
of Florence Stauffer Kemp,  
Deceased, for the benefit and use  
of Robert W. Kemp  
c/o Ann Peters, AIF for Virginia  
S. Peters  
10611 Ohio Ave.  
Los Angeles, CA 90024
4172. Marjorie L. Rockhold Scheurich  
a/k/a Marjorie Lucille Rockhold  
Scheurich a/k/a Marjorie L.  
Scheurich  
2102 S. Ozark Ave.  
Joplin, MO 64804
4173. Marjorie Moore Harvey Burton  
a/k/a Marjorie Harvey Burton, as  
Trustee of the Marjorie Moore  
Harvey Burton Revocable Living  
Trust Agreement dated July 22,  
1996 a/d/a the Marjorie M. Harvey  
Burton Revocable Living Trust  
Agreement dated July 22, 1996  
c/o Janet Adele Burton  
622 44th Ave. Ct. SW  
Rochester, MN 55902
4174. Marjorie Moore Harvey Burton  
a/k/a Marjorie Harvey Burton, as  
Trustee of the Marjorie Moore  
Harvey Burton Revocable Living  
Trust Agreement dated July 22,  
1996 a/d/a the Marjorie M. Harvey  
Burton Revocable Living Trust  
Agreement dated July 22, 1996  
c/o Marcia M. Burton McCoy  
18445 82nd Pl. N  
Maple Grove, MN 55311
4175. Marjorie Phillips and William J.  
Phillips, as Co-Trustees of the  
Marjorie Phillips Revocable Trust  
u/t/a dated July 2nd, 1985  
c/o Judith Dean Phillips  
1110 Huntington Ave.  
Nichols Hills, OK 73116
4176. Marjorie Shadid  
425 NW 42nd St.  
Oklahoma City, OK 73118
4177. Mark A. Mullin a/k/a Mark Alan  
Mullin  
4200 Holiday Pl.  
Oklahoma City, OK 73112
4178. Mark Ballard  
1242 CR 1355  
Chickasha, OK 73018
4179. Mark Childress  
34407 Morris St.  
Beaumont, CA 92223
4180. Mark Edward Haenchen  
146 Wintergreen Ln.  
Newland, NC 28657
4181. Mark Edward Haenchen  
226 Hillscree Rd.  
Hartsville, SC 29550
4182. Mark G. Sewell  
13512 Fox Creek Dr.  
Oklahoma City, OK 73131
4183. Mark Goolsby  
225 Oyster Springs  
Canyon Lake, TX 78133
4184. Mark Goolsby  
4319 Glenwood Dr.  
Richmond, TX 77469
4185. Mark L. Shidler, Inc.  
1313 Campbell Rd., Bldg. D  
Houston, TX 77055
4186. Mark McNeill  
P.O. Box 720  
Thomas, OK 73669
4187. Mark Quigley a/k/a Mark Glen  
Quigley  
664 E. Amelia Ter.  
Mustang, OK 73064
4188. Mark Rodden  
9301 Lake Way Run  
Jones, OK 73049
4189. Mark S. Svoboda and Julie G.  
Svoboda, Trustees of the Svoboda  
Family Revocable Trust  
Agreement dated 12/19/1997  
13707 Crossing Way E.  
Edmond, OK 73013
4190. Mark S. Svoboda and Julie G.  
Svoboda, Trustees of the Svoboda  
Family Revocable Trust  
Agreement dated 12/19/1997  
1678 Logan Creek Dr.  
Glenbrook, NV 89413
4191. Mark Steven Hays  
P.O. Box 22731  
Kansas City, MO 64113

4192. Mark Wayne Ballard  
1242 CR 1355  
Chickasha, OK 73018
4193. Mark Wehde and Marilee Wehde  
276 Berthoud Trail  
Broomfield, CO 80020
4194. Marla Harrington  
9033 Overhill Dr.  
Ellicott City, MD 21042
4195. Marlin K. and Angela R. Lee  
8659 S. Water  
Haysville, KS 67060
4196. MarLyn Interests, LLC a/k/a  
MarLyn Investments, LLC  
c/o Argent Trust Company d/b/a  
Heritage Trust Company, Agent  
621 N. Robinson, Ste. 100  
Oklahoma City, OK 73102
4197. MarLyn Interests, LLC a/k/a  
MarLyn Investments, LLC  
c/o Heritage Trust Company  
621 N. Robinson Ave.  
Oklahoma City, OK 73102
4198. MarLyn Interests, LLC a/k/a  
MarLyn Investments, LLC  
P.O. Box 54337  
Oklahoma City, OK 73154
4199. Marr Oil & Gas, Ltd.  
c/o The Ray H. Marr Foundation  
325 N. Saint Paul St., Ste. 2500  
Dallas, TX 75201
4200. Marsha Kay Gunter and Vicki Sue  
Wagner, Trustees of the Louise G.  
Bickford Trust dated April 24,  
2003 a/d/a the Louise G. Bickford  
Revocable Trust dated April 24,  
2003  
c/o Vickie Sue Wagner  
16709 Farmington Way  
Edmond, OK 73012
4201. Marsha L. McNeill a/k/a Marcie  
McNeill, Attorney-in Fact for  
Mark McNeill a/k/a Mark C.  
McNeill  
P.O. Box 720  
Thomas, OK 73669
4202. Marshall Burkes Trust; Marshall  
Burkes, Trustee  
4100 Taylor Hall Pl.  
Chapel Hill, NC 27517
4203. Martha Jacobs  
1408 Echohollow Trl.  
Edmond, OK 73025
4204. Martha Jo Bryen  
363 Old Mill Creek Rd.  
Waco, TX 76712
4205. Martin Bielby a/k/a Martin R.  
Bielby  
117 NW 111th Loop  
Vancouver, WA 98685
4206. Martin Bielby a/k/a Martin R.  
Bielby  
1334 S. 15th St.  
St. Joseph, MO 64503
4207. Martin David Turner and Nancy  
Ann Turner, Trustees of the  
Turner Living Trust dated  
November 9, 1994  
1000 Padre Blvd.  
South Padre Island, TX 78597
4208. Martin David Turner and Nancy  
Ann Turner, Trustees of the  
Turner Living Trust dated  
November 9, 1994  
1000 Padre Blvd., Unit 513  
South Padre Island, TX 78597
4209. Martin David Turner and Nancy  
Ann Turner, Trustees of the  
Turner Living Trust dated  
November 9, 1994  
P.O. Box 250  
Hinton, OK 73047
4210. Martin Dean and Erin A. Overturf  
1336 CR 1350  
Chickasha, OK 73018
4211. Martin Oil, LLC  
c/o Trust Company Of Oklahoma,  
Agent  
P.O. Box 3627  
Tulsa, OK 74101
4212. Martin-Goldsmith Enterprises,  
LLC  
P.O. Box 1497  
Chickasha, OK 73023
4213. Marvin and Celester Anna  
Johnston, Trustees of the Marvin  
and Celester Anna Johnston  
Family Trust dated January 14,  
2014  
105 Briarwood Ln.  
Guthrie, OK 73044
4214. Marvin C. Johnston, Trustee of the  
Marvin C. Johnston Revocable  
Trust Dated December 4, 2004  
105 Briarwood Ln.  
Guthrie, OK 73044
4215. Marvin E. Harvey  
1319 CR 1330  
Chickasha, OK 73018
4216. Marvin G. and Susan A. Smith  
Revocable Trust Agreement  
2213 CS 2880  
Chickasha, OK 73018
4217. Marvin G. Smith  
2213 CS 2880  
Chickasha, OK 73018
4218. Marvin G. Smith and Susan A.  
Smith, as Trustees of the  
Revocable Trust Agreement of  
Marvin G. Smith and Susan A.  
Smith  
2213 CS 2880  
Chickasha, OK 73018
4219. Marvin Johnston and Celester  
Anna Johnston a/k/a Celest  
Johnston, Trustees of the Marvin  
and Celester Anna Johnston  
Family Trust dated January 14,  
2014  
105 Briarwood Ln.  
Guthrie, OK 73044
4220. Marvin R. and Kathryn L. Igo  
1735 Hwy. 62  
Chickasha, OK 73018
4221. Marvin Smith a/k/a Marvin G.  
Smith and Susan A. Smith  
2213 CS 2880  
Chickasha, OK 73018
4222. Mary A. Cunningham a/k/a Mary  
Annetta Cunningham  
2659 CS 2900  
Chickasha, OK 73018
4223. Mary Alexandria Burruss  
201 Saint James Pl.  
Chickasha, OK 73018
4224. Mary Alice Isele f/k/a Mary Alice  
DiNardo  
216 Township Ln.  
Athens, GA 30606

4225. Mary Alice Isele f/k/a Mary Alice DiNardo  
798 Mallery St., Apt. 34  
Saint Simons Island, GA 31522
4226. Mary Anderson Boll, Trustee of the Mary Anderson Boll Family Trust  
6858 Tokalon Dr.  
Dallas, TX 75214
4227. Mary Beth Bard a/k/a Mary Beth Becker  
6816 NW 118th St.  
Oklahoma City, OK 73162
4228. Mary Blacow  
7214 Gold Ridge Rd.  
Corpus Christi, TX 78413
4229. Mary Christian  
P.O. Box 50504  
Denton, TX 76206
4230. Mary E. Schaub  
4321 E. 58th Pl.  
Tulsa, OK 74135
4231. Mary Elizabeth Prather f/k/a Mary Elizabeth Elliott  
1931 E. Inca Cir.  
Mesa, AZ 85203
4232. Mary Ella Ratliff  
31 Hazybrook Cir.  
Chickasha, OK 73018
4233. Mary Ella Ratliff, Successor Trustee of the 1996 Ratliff Family Trust dated December 5, 1996  
31 Hazybrook Cir.  
Chickasha, OK 73018
4234. Mary Evelyn Gill Terry a/k/a Mary Terry  
420 SW 99th St.  
Oklahoma City, OK 73139
4235. Mary Frances Dearmon Williams  
2100 Santa Fe, Apt. 1004  
Wichita Falls, TX 76309
4236. Mary Gettemuller a/k/a Mary Gettemuller Waller a/k/a Marry Gettemuller Waller  
1482 SE Brewster Pl.  
Stuart, FL 34997
4237. Mary H. Shoup, If living or if deceased, her known and unknown heirs, successors, and assigns  
c/o George Howard  
P.O. Box 27425  
Tulsa, OK 74149
4238. Mary J. Spray  
3904 S. Crystal Pl.  
Springfield, MO 65809
4239. Mary J. Spray Revocable Trust, Mary J. Spray, Trustee  
3904 S. Crystal Pl.  
Springfield, MO 65807
4240. Mary J. Spray, as Trustee under the Revocable Trust Agreement of Mary J. Spray dated September 18, 1995  
3904 S. Crystal Pl.  
Springfield, MO 65807
4241. Mary Jane Gibson Living Trust dated 6/22/12; Mary Jane Gibson, Trustee  
P.O. Box 1190  
Siloam Springs, AR 72761
4242. Mary Jane Harris, Trustee of the Jess Harris, Jr. Irrevocable Trust dated March 12, 1978  
c/o Jess Harris, III  
13124 MacArthur Blvd.  
Oklahoma City, OK 73142
4243. Mary Jo Harper, as Trustee of the Harper Trust dated October 5, 1993  
c/o Kent Ford Harper  
1711 Guilford Ln.  
Nichols Hills, OK 73120
4244. Mary Jo Harper, as Trustee of the Harper Trust dated October 5, 1993  
c/o Kent Ford Harper  
1914 Huntington Ave.  
Nichols Hills, OK 73116
4245. Mary Jo Kellogg a/k/a Mary Jo Wang a/k/a Mary Jo Walker a/k/a Mary Jo Walker Kellogg  
P.O. Box 698  
Landrum, SC 29356
4246. Mary Kastl a/k/a Mary Ellen Kastl  
1140 Dawn Ave.  
Yukon, OK 73099
4247. Mary L. Basler  
707 Lori Ln.  
Las Vegas, NM 87701
4248. Mary L. Basler, as Trustee of the Mary L. Basler Living Trust dated March 13, 2015  
707 Lori Ln.  
Las Vegas, NM 87701
4249. Mary Lou Jamison  
P.O. Box 900  
Beggs, OK 74421
4250. Mary Lou Jamison, Kitty Jean Lesley and Melville Don Thompson, Trustees of the M.G. Thompson Trust  
c/o Mary Lou Jamison, Trustee  
P.O. Box 900  
Beggs, OK 74421
4251. Mary Lou Jamison, Trustee of the M.L. Jamison Revocable Trust dated April 14, 1980 a/d/a Mary Lou Jamison Revocable Trust dated April 14, 1980  
c/o Mary Lou Jamison, Trustee  
P.O. Box 900  
Beggs, OK 74421
4252. Mary Lou Jamison, Trustee of the M.L. Jamison Revocable Trust dated February 1, 2006 a/d/a Mary Lou Jamison Revocable Trust dated February 1, 2006  
c/o Mary Lou Jamison, Trustee  
P.O. Box 900  
Beggs, OK 74421
4253. Mary Louise Cole Johnson a/k/a Mary Louise Johnson, If living or if deceased, her known and unknown heirs, successors, and assigns  
1200 John Jack Cir., Box 78  
Ada, OK 74820
4254. Mary Louise Cole Johnson a/k/a Mary Louise Johnson, If living or if deceased, her known and unknown heirs, successors, and assigns  
15127 CR 3539  
Ada, OK 74820

4255. Mary Louise Cole Johnson a/k/a Mary Louise Johnson, If living or if deceased, her known and unknown heirs, successors, and assigns  
c/o Raymond Cole  
21466 CR 3500  
Fitzhugh, OK 74843
4256. Mary Shondell  
2128 Brookdale Rd.  
Toledo, OH 43606
4257. Mary Tansel a/k/a Mary L. Bradley  
2411 E. Cedar Ave.  
Denver, CO 80209
4258. Maryann Macdonald  
129 E. 82nd St., Apt. 7B  
New York, NY 10028
4259. Matador Petroleum Corporation  
c/o Ovintiv Mid Continent, Inc.  
370 17th St., Ste. 1700  
Denver, CO 80202
4260. Matador Petroleum Corporation  
c/o Ovintiv Mid Continent, Inc.  
4 Waterway Square Pl., Ste. 100  
The Woodlands, TX 77380
4261. Matagorda BI, LLC a/d/a Matagorda BI, LP  
c/o P&P Land Services  
2441 High Timbers Dr., Ste. 300  
The Woodlands, TX 77380
4262. Matagorda BI, LLC a/d/a Matagorda BI, LP  
c/o Sentinel Trust Company, LBA  
2001 Kirby Dr., Ste. 1200  
Houston, TX 77019
4263. Matagorda BI, LLC a/d/a Matagorda BI, LP  
P.O. Box 732292  
Dallas, TX 75373
4264. Matagorda WI, LLC a/d/a Matagorda WI, LP  
c/o Mark Robinson  
2441 High Timbers Dr., Ste. 300  
The Woodlands, TX 77380
4265. Matagorda WI, LLC a/d/a Matagorda WI, LP  
c/o Matagorda BI, LLC  
P.O. Box 732292  
Dallas, TX 75373
4266. Matagorda WI, LLC a/d/a Matagorda WI, LP  
c/o Sentinel Trust Company, LBA  
2001 Kirby Dr., Ste. 1200  
Houston, TX 77019
4267. Matson Royalty Company  
427 S. Boston Ave., Ste. 802  
Tulsa, OK 74103
4268. Matthew E. Cooper  
P.O. Box 2200  
Ft. Worth, TX 76113
4269. Matthew Schuman  
789 Horatio Blvd.  
Buffalo Grove, IL 60089
4270. Matthew Stephen McCalla  
14402 Bella Terra Way  
Edmond, OK 73034
4271. Matthew Stephen McCalla  
P.O. Box 31146  
Edmond, OK 73003
4272. Matthew Wagnon  
1410 Judy Dr.  
Plano, TX 75074
4273. Matthew Wagnon  
3600 Almarq, Apt. 4313  
Richardson, TX 75080
4274. Matthews Living Trust dated August 14, 2002  
115 SW 6th St.  
Blanchard, OK 73010
4275. Mattie Cassaday  
7070 S. Waco St.  
Foxfield, CO 80016
4276. Mavis R. Saunders  
5709 Rushing Rd.  
Oklahoma City, OK 73132
4277. Max L. Carey  
10924 Whiterim Dr.  
Potomac, MD 20854
4278. Maxine Watkins  
2419 CS 2872  
Chickasha, OK 73018
4279. MayHawk Energy, LLC  
P.O. Box 5267  
Norman, OK 73070
4280. McClain County Land Co., LLC  
P.O. Box 188  
Blanchard, OK 73010
4281. McDowell Farms, LLC  
16450 W. State Hwy. 152  
Mustang, OK 73064
4282. McElderry Minerals, LLC  
c/o Neil W. McElderry, III  
P.O. Box 711  
Purcell, OK 73080
4283. McElroy Investments, LLC  
150 San Marcos Loop  
Santa Fe, NM 87508
4284. McEvoy Farms, LLC  
5391 Rose Marie Ave. N.  
Boynton Beach, FL 33472
4285. McEvoy Farms, LLC  
5391 Rose Marie Ave. N  
Boynton Beach, FL 73018
4286. McKinney Operating Company  
P.O. Box 312  
Canadian, TX 79014
4287. McLinn Land Services, LLC  
2814 N. Kelly  
Edmond, OK 73003
4288. McMahan Powers Minerals, LLC  
c/o McCalla Brown Patel, LLP,  
Agent  
132 Cartgate Ct.  
Advance, NC 27006
4289. McMillen and Company  
2601 Somerset Pl.  
Oklahoma City, OK 73116
4290. McMillen and Company  
6508 N. Lenox Ave.  
Nichols Hills, OK 73116
4291. McMillen and Company  
c/o McMillin Land Company  
P.O. Box 18253  
Oklahoma City, OK 73154
4292. McMurry Royalty Partnership  
c/o Charles W. Brown  
P.O. Box 587  
Marlow, OK 73055
4293. McPherson and Associates  
c/o Michael N. McPherson  
127 G. St., NW  
Ardmore, OK 73401
4294. McPherson and Associates  
c/o William Kim McPherson  
812 S. Coltrane Rd.  
Edmond, OK 73034



4295. Megan Macdonald  
239 E. 234th St.  
Bronx, NY 10470
4296. Mekusukey Oil Company, LLC  
a/k/a Mekuskey Oil Company,  
LLC  
c/o Katy M. Alven, AIF  
P.O. Box 816  
Wewoka, OK 74884
4297. Mel Christian Gray a/k/a Mel C.  
Gray a/k/a Mel Gray  
4121 Berkman Dr.  
Austin, TX 78723
4298. Mel Christian Gray a/k/a Mel C.  
Gray a/k/a Mel Gray  
P.O. Box 701487  
San Antonio, TX 78270
4299. Melanie A. Hemry  
14708 Glenmark Dr.  
Edmond, OK 73013
4300. Melanie Aikman Crump  
P.O. Box 50820  
Amarillo, TX 79710
4301. Melanie Ann Machado a/k/a  
Melanie Ann Baker a/k/a Melanie  
Ann Parnell Baker  
312 Hannah Dr.  
Tuttle, OK 73089
4302. Melanie Kyleen Grodecki Sikes  
128 S. 13th St.  
Chickasha, OK 73018
4303. Melanie Kyleen Grodecki Sikes  
1305 Quail Hollow Dr.  
Norman, OK 73072
4304. Melina Rorie Slotnick a/k/a  
Melina Rorie Slotnik  
9144 Sioux Ct.  
Jonesboro, GA 30236
4305. Melinda S. Wright  
6800 NW 60th  
Bethany, OK 73008
4306. Melissa Brownen  
2502 S. 16th St.  
Chickasha, OK 73018
4307. Melissa Edwards  
3555 72nd Ave. SE  
Norman, OK 73026
4308. Melissa Gerrety Costanzo  
1726 Cloister Dr.  
Henrico, VA 23238
4309. Melissa Hughey Dennis  
6 Larks Aire Pl.  
Springs, TX 77381
4310. Melissa L. Edwards, as Successor  
Trustee under Trust Agreement  
dated March 1, 1980  
3550 72nd Ave. SE  
Norman, OK 73026
4311. Melissa L. Edwards, Successor  
Trustee  
3550 72nd Ave. SE  
Norman, OK 73026
4312. Melissa Louise Golden, now  
Melissa Louise Edwards,  
Successor Trustee of the John  
Norris McCalla Trust dated March  
1, 1980  
3550 72nd Ave. SE  
Norman, OK 73026
4313. Melissa McCalla Golden a/k/a  
Melissa McCalla Edwards a/k/a  
Melissa Louise Edwards a/k/a  
Melissa L. Edwards a/k/a Melissa  
Edwards a/k/a Melissa Louise  
Golden Edwards a/k/a Melissa  
Louise Golden  
3550 72nd Ave. SE  
Norman, OK 73026
4314. Melissa Mendelson  
12522 Via Diego  
Lakeside, CA 92040
4315. Melissa Renee Busse  
1721 Savannah Dr. NE  
Rio Rancho, NM 87144
4316. Melissa Rogers  
32 Frontera Cir.  
Hot Springs Village, AR 71909
4317. Mellon Bank and Trust Company,  
Trustee under the will of Anita G.  
Thompson, deceased  
500 Grant St.  
Pittsburg, PA 15258
4318. Mellon Bank and Trust Company,  
Trustee under the will of Anita G.  
Thompson, deceased  
525 William Penn Pl., 7th Fl.  
Pittsburgh, PA 15259
4319. MelRay, LLC  
1714 Palomino Dr.  
Rowlett, TX 75088
4320. Melton TR, LLC  
4008 Hildring Dr. E.  
Fort Worth, TX 76109
4321. Meri Jayne Miller  
4328 W. Broadway St.  
Ardmore, OK 73401
4322. Merit Energy Partners G, LP  
13727 Noel Rd., Ste. 1200  
Dallas, TX 75240
4323. Merit Energy Partners H, LP  
13727 Noel Rd., Ste. 1200  
Dallas, TX 75240
4324. Merit Energy Partners I, LP  
1372 Noel Rd., Ste. 1200  
Dallas, TX 75240
4325. Merit Energy Partners VI, LP  
13727 Noel Rd., Ste. 1200  
Dallas, TX 75240
4326. Merit Energy Partners VIII, LP  
13727 Noel Rd., Ste. 1200  
Dallas, TX 75240
4327. Merit Energy Partners X, LP  
13727 Noel Rd., Ste. 1200  
Dallas, TX 75240
4328. Merit Hugoton, LP  
13727 Noel Rd., Ste. 1200  
Dallas, TX 75240
4329. Merit Management Partners I, LP  
13727 Noel Rd., Ste. 1200  
Dallas, TX 75240
4330. Merit Petroleum Associates, LLC  
2212 NW 193rd St.  
Edmond, OK 73012
4331. Merit Petroleum Associates, LLC  
3217 Alpine Dr.  
Edmond, OK 73012
4332. Merit Petroleum Associates, LLC  
9112 N. Kelley, Ste. C  
Oklahoma City, OK 73131
4333. Merkouris, LLC  
2329 NW 55th St.  
Oklahoma City, OK 73112

4334. Merkouris, LLC  
5101 N. Miller Pl.  
Oklahoma City, OK 73112
4335. MFC Interests, LLC a/k/a MFC Interest, LLC a/k/a MCF Interest, LLC  
3131 McKinney Ave., Ste. 430  
Dallas, TX 75204
4336. MFC Interests, LLC a/k/a MFC Interest, LLC a/k/a MCF Interest, LLC  
P.O. Box 190969  
Dallas, TX 75219
4337. Mia Ann Hornbeck a/k/a Mia Ann Horlbeck Rapport, Trustee of the Three Sisters Royalty Trust  
15 Valkyrie Cir.  
Columbia, SC 29229
4338. Michael A. Birch  
1530 N. Harrison, #332  
Shawnee, OK 74804
4339. Michael A. Porter, Trustee of the Velma Sue Hardy Revocable Living Trust a/d/a the Velma Sue Hardy Revocable Trust  
13101 Rustic Ridge Ave.  
Oklahoma City, OK 73142
4340. Michael A. Porter, Trustee of the Velma Sue Hardy Revocable Living Trust a/d/a the Velma Sue Hardy Revocable Trust  
P.O. Box 855  
Oklahoma City, OK 73101
4341. Michael and Karen Lennier  
1328 CR 1350  
Chickasha, OK 73023
4342. Michael and Michele Pace  
P.O. Box 1568  
Chickasha, OK 73023
4343. Michael Anthony Zurline  
4014 Stardust Ln.  
Tuttle, OK 73089
4344. Michael Buser  
11379 Iager Blvd., Unit 2  
Fulton, MD 20759
4345. Michael Buser  
6006 Chateau Dr.  
Stillwater, OK 74075
4346. Michael D. and Sarah E. Neese  
1555 CR 1330  
Chickasha, OK 73018
4347. Michael D. Keyes Living Trust  
12506 Stafford Springs Dr.  
Houston, TX 77077
4348. Michael D. Keyes Living Trust  
P.O. Box 941251  
Houston, TX 77094
4349. Michael D. Maxey and Nancy R. Bruce  
4339 E. 58th Pl.  
Tulsa, OK 74114
4350. Michael D. Neese  
1555 CR 1330  
Chickasha, OK 73018
4351. Michael D. Neese and Sarah E. Neese  
1555 CR 1330  
Chickasha, OK 73018
4352. Michael Derek Walker  
c/o Hancock & Company  
4815 S. Harvard Ave., Ste. 460  
Tulsa, OK 74135
4353. Michael Don Buchanan  
1114 W. Standley St.  
Ukiah, CA 95482
4354. Michael E. Shriver and Nancy Shriver, Trustees of the Nancy Shriver Trust dated March 9, 2020, and any amendments thereto  
1705 E. Randolph Ave.  
Enid, OK 73701
4355. Michael E. Shriver and Nancy Shriver, Trustees of the Nancy Shriver Trust dated March 9, 2020, and any amendments thereto  
1816 Live Oak St.  
Enid, OK 73703
4356. Michael Eugene Baker  
428 E. Twelve Oaks Ter.  
Mustang, OK 73064
4357. Michael G. Stacy and Michelle Stacy, Trustees of the Michael and Michelle Stacy Living Trust dated July 23, 2015  
512 N. Creek Rd.  
Edmond, OK 73034
4358. Michael H. Amiss  
c/o Shepherd Energy Management, LLC  
5949 Sherry Ln., Ste. 1175  
Dallas, TX 75225
4359. Michael Holman Dow  
P.O. Box 721316  
Norman, OK 73070
4360. Michael J. Hopkins and Linda L. Barry, Co-Trustees of The Hopkins-Barry Family Trust dated May 24, 2011  
6800 S. Granite Ave., Apt. 604  
Tulsa, OK 74136
4361. Michael J. Thompson, LLC  
1301 3rd Ave. SW  
Ardmore, OK 73401
4362. Michael J. Thompson, LLC  
P.O. Box 696  
Ardmore, OK 73402
4363. Michael J. Weeks, Trustee of the Michael J. Weeks Living Trust dated January 18, 2008  
15509 Laguna Dr.  
Edmond, OK 73013
4364. Michael J. Weeks, Trustee of the Michael J. Weeks Revocable Trust dated January 18, 2008  
15509 Laguna Dr.  
Edmond, OK 73013
4365. Michael James Estes a/k/a Michael J. Estes  
6501 Westwood Dr.  
Amarillo, TX 79124
4366. Michael Jay and Rhonda Gail Boyd  
1407 CR 1340  
Chickasha, OK 73018
4367. Michael Jipson  
723 NE McWilliams Rd.  
Bremerton, WA 98311
4368. Michael Joe Mosley  
109 Caulder Dr.  
Chickasha, OK 73018
4369. Michael K. and Michele L. Pace  
P.O. Box 1568  
Chickasha, OK 73023
4370. Michael Leland Rockhold  
8267 Camp Chaffee Rd.  
Ventura, CA 93001

4371. Michael M. Gray, Trustee of the Robert E. and Rachel S. Aikman Trust u/w/o Claud E. Aikman, deceased  
1603 Stanolind Ave.  
Midland, TX 79705
4372. Michael M. Gray, Trustee of the Robert E. and Rachel S. Aikman Trust u/w/o Claud E. Aikman, deceased  
P.O. Box 50391  
Midland, TX 79710
4373. Michael Moose Watson  
924 1/7 E 4th St.  
Mountain Home, AR 72653
4374. Michael Moose Watson  
924 CR 174  
Cotter, AR 72626
4375. Michael P. Knapp and Alicia F. Knapp  
4700 W. Utica Ave.  
Broken Arrow, OK 74011
4376. Michael Pace and Michele Pace  
2136 CS 2900  
Chickasha, OK 73018
4377. Michael S. Mullins a/k/a Michael Scott Mullins a/k/a Michael Scott Rea  
4657 W. Farm Rd. 150  
Springfield, MO 65807
4378. Michael S. Mullins a/k/a Michael Scott Mullins a/k/a Michael Scott Rea  
562 Jackson Spring Rd.  
Ozark, MO 65721
4379. Michael S. Mullins a/k/a Michael Scott Mullins a/k/a Michael Scott Rea  
875 Beal Rd.  
Republic, MO 65738
4380. Michael Scott Moore  
916 Cherokee Pl.  
Lindsay, OK 73052
4381. Michael Scott Moore  
P.O. Box 851  
Lindsay, OK 73052
4382. Michael Stephens, Inc.  
c/o Robert Dillon  
1401 S. Douglas Ave., Ste. A  
Oklahoma City, OK 73130
4383. Michael Stephens, Inc.  
c/o Robert Dillon  
1704 NW 171st St.  
Edmond, OK 73012
4384. Michael Stephenson Connolly, Jr.  
82 Alameda Dr.  
Ashland, OR 97520
4385. Michael Vaughan  
1504 Rockridge Dr.  
Cleveland, OK 74020
4386. Michael W. Muncy, Trustee of the Michael W. Muncy 2001 Revocable Trust under Agreement dated August 22, 2001  
P.O. Box 721596  
Norman, OK 73070
4387. Michael Williams  
c/o Dorothy L. Williams  
1209 Tonawanda St.  
Buffalo, NY 14207
4388. Michelle LaRoche Mutzke  
608 Begonia Ave.  
Corona Del Mar, CA 92625
4389. Michelle Latessa  
32 Carlton Ave.  
East Norwich, NY 11732
4390. Michelle Macdonald  
4721 Magnolia Ave.  
Feasterville-Trevoise, PA 19053
4391. Michelle S. Anderson Revocable Inter Vivos Trust established the 9th day of October, 2019  
2609 Pembroke Ter.  
Oklahoma City, OK 73116
4392. Mick Hendrix  
2652 Dardanelle Dr.  
Modesto, CA 95355
4393. Mick Hendrix and Lauren Hendrix, as Co-Trustees of The Mick and Lauren Hendrix Living Trust, U/A dated March 21, 2018  
2652 Dardanelle Dr.  
Modesto, CA 95355
4394. Mickey Morgan a/k/a Micky Morgan  
P.O. Box 428  
Watonga, OK 73772
4395. Mid-America Minerals, Inc.  
c/o Occidental Petroleum Corporation  
5 Greenway Plaza, Ste. 110  
Houston, TX 77046
4396. Mid-America Minerals, Inc.  
c/o SM Energy Company  
1775 Sherman St., Ste. 1200  
Denver, CO 80203
4397. Mid-American Oil Company  
6801 N. Broadway Ext., Ste. 300  
Oklahoma City, OK 73116
4398. Mid-Con Exploration, LLC  
P.O. Box 2576  
Woodward, OK 73802
4399. Mid-Continent I, LLC  
600 Travis St., Ste. 1400  
Houston, TX 77002
4400. Mid-Continent I, LLC  
c/o Riviera Upstream, LLC  
717 Texas Ave, Ste. 2000  
Houston, TX 77002
4401. Mid-Continent II, LLC  
600 Travis St., Ste. 1400  
Houston, TX 77002
4402. Mid-Continent II, LLC  
c/o Riviera Upstream, LLC  
717 Texas Ave, Ste. 2000  
Houston, TX 77002
4403. MidFirst Bank, as Trustee of the Cleo Riley Hill Testamentary Trust a/d/a the Cleo R. Hill Testamentary Trust created under the Last Will and Testament of Cleo Riley Hill, and Codicils thereto  
Attn: Stephanie Stellmon  
2200 S. Utica Pl., Ste. 550  
Tulsa, OK 74114
4404. MidFirst Bank, as Trustee of the Cleo Riley Hill Testamentary Trust a/d/a the Cleo R. Hill Testamentary Trust created under the Last Will and Testament of Cleo Riley Hill, and Codicils thereto  
Attn: Stephanie Stellmon  
P.O. Box 258850  
Oklahoma City, OK 73125

4405. MidFirst Bank, Successor Trustee to Oklahoma National Bank & Trust Co., Trustee of The Molz/Sanger Trust dated December 28, 1993  
P.O. Box 258850  
Oklahoma City, OK 73125
4406. MidFirst Bank, Successor Trustee to Oklahoma National Bank & Trust Co., Trustee of The Molz/Sanger Trust dated October 22, 2013  
P.O. Box 258850  
Oklahoma City, OK 73125
4407. Midfirst Trust Company of Oklahoma City, Oklahoma, Successor Trustee of The Mozelle C. Hill Revocable Trust dated 6/19/2003  
c/o MidFirst Bank, Agent  
P.O. Box 258850  
Oklahoma City, OK 73125
4408. Midhill, a Wyoming Partnership, as Trustee f/b/o Susan E. Heiss IRA  
P.O. Box 2680  
Casper, WY 82602
4409. MidWest Oil Corporation  
615 E. 8th St.  
Sioux Falls, SD 57103
4410. Mikali Birt  
1339 E. Saint John Rd.  
Phoenix, AZ 85022
4411. Mike O'Rand  
1717 Big Canyon Trail  
Carrollton, TX 75007
4412. Mike Taylor  
1512 Bluefield Ave.  
Longmont, CO 80504
4413. Mikka Croy Herrera Lamar a/k/a Mikka Croy a/k/a Mikka Croy Lamar  
10432 Westover Ave.  
Oklahoma City, OK 73162
4414. Mikka Croy Herrera Lamar a/k/a Mikka Croy a/k/a Mikka Croy Lamar  
14609 Chapel Dr.  
Piedmont, OK 73078
4415. Mikka Croy Herrera Lamar a/k/a Mikka Croy a/k/a Mikka Croy Lamar  
P.O. Box 151  
Piedmont, OK 73078
4416. Mildred Hart Grant  
9678 Stuart Cove  
Olive Branch, MS 38654
4417. Miles Robert Kerr, Jr.  
949 N. 4030 Rd.  
Boswell, OK 74727
4418. Miles Robert Kerr, Jr.  
RR 1, Box 90  
Boswell, OK 74727
4419. Miller Investment Properties, Inc.  
125 Park Ave., Ste. LL  
Oklahoma City, OK 73102
4420. Miller Investment Properties, Inc.  
2756 NW 22nd St.  
Oklahoma City, OK 73107
4421. Miller Investment Properties, Inc.  
P.O. Box 20310  
Oklahoma City, OK 73156
4422. Milo H. Segner, Jr. as Trustee of PR Liquidating Trust  
400 N. Saint Paul St., Ste. 600  
Dallas, TX 75201
4423. Milton F. and Janice H. Vaughan Revocable Living Trust dated 10/18/1999; Milton F. Vaughan, Trustee  
902 Aspenwood St.  
Cleveland, OK 74020
4424. Milton Fred Vaughan a/k/a Milton F. Vaughan  
902 Aspenwood St.  
Cleveland, OK 74020
4425. Mineshaft Royalties  
P.O. Box 12705  
Dallas, TX 75225
4426. Mineshaft Royalties  
P.O. Box 25313  
Dallas, TX 75225
4427. Mississippi River Transmission Corporation  
c/o Occidental Petroleum Corporation  
5 Greenway Plaza, Ste. 110  
Houston, TX 77046
4428. Mitchel James Mullin a/k/a Mitchel J. Mullin  
3315 Stone Brook Ct.  
Oklahoma City, OK 73120
4429. Mitchell R. Sims  
4054 Oaks Cir. NE  
Piedmont, OK 73078
4430. Mitchell R. Sims  
820 W. Danforth Rd., Ste. 303  
Edmond, OK 73003
4431. Mitchell Wells  
877 Deercrest Cir.  
Evans, GA 30809
4432. MJETS, LLC  
2340 Veneterra View  
Edmond, OK 73034
4433. MMGM Investments, LLC  
P.O. Box 851  
Lindsey, OK 73052
4434. MM-Woodford I, LP  
223 W. Wall St., Ste. 900  
Midland, TX 79701
4435. MM-Woodford I, LP  
P.O. Box 10886  
Midland, TX 79702
4436. Mobil Oil Corporation f/k/a Socony Mobil Oil Company c/o XTO Energy, Inc.  
22777 Springwoods Village Pkwy., Loc. 115  
Spring, TX 77389
4437. Mobil Oil Corporation f/k/a Socony Mobil Oil Company c/o XTO Energy, Inc.  
P.O. Box 730586  
Dallas, TX 75373
4438. Mobil Oil Corporation f/k/a Socony Mobil Oil Company c/o XTO Energy, Inc.  
P.O. Box 840780  
Dallas, TX 75284
4439. Modern-Ly Investments, LLC  
c/o Alfred Ly and Jennifer Ly  
15213 Wilford Way  
Edmond, OK 73013
4440. Modern-Ly Investments, LLC  
c/o Alfred Ly and Jennifer Ly  
1703 Pennington Way  
Nichols Hills, OK 73116

4441. Mogul Energy Corporation  
1333 S. Beverly Glen Blvd., Ste.  
1005  
Los Angeles, CA 90024
4442. Mollie Nikkel and Steve  
Blasingame, Successor Co-  
Trustees of the Ernest H. Nikkel  
Trust  
104 Saint James Pl.  
Chickasha, OK 73018
4443. Momma Bea Minerals, LLC  
7808 NW 158th St.  
Edmond, OK 73013
4444. Monhegan Company  
301 W. Britton Rd., #14664  
Oklahoma City, OK 73113
4445. Monte Albert Grissom  
4504 Myerwood Ln.  
Dallas, TX 75244
4446. Monte Ramsey  
2423 CS 2872  
Chickasha, OK 73018
4447. Montgomery Exploration  
Company  
2701 State St.  
Dallas, TX 75204
4448. Montgomery Petroleum, Inc.  
4925 Greenville Ave., Ste. 915  
Dallas, TX 75206
4449. Montgomery Petroleum, Inc.  
c/o Michael Montgomery  
1020 E. Levee St., Ste. 130  
Dallas, TX 75207
4450. Montie F. and Barbara Sue Lee  
2060 CS 2920  
Amber, OK 73004
4451. Monty Douglas Rorie  
8328 Barbaree Blvd.  
Dallas, TX 75228
4452. Monty Douglas Rorie  
P.O. Box 193  
Chatfield, TX 75105
4453. Monty Douglas Rorie, as  
Successor Trustee of the Betty  
Rorie Revocable Living Trust  
8328 Barbaree Blvd.  
Dallas, TX 75228
4454. Monty Douglas Rorie, as  
Successor Trustee of the Betty  
Rorie Revocable Living Trust  
P.O. Box 193  
Chatfield, TX 75105
4455. Moonshadow Minerals, LLC  
821 S. Morgan Ave.  
Blanchard, OK 73010
4456. Morado Energy Partners, LLC  
4403 N. Central Expy., Ste. 120  
Dallas, TX 75205
4457. Morado Energy Partners, LLC  
4925 Greenville Ave., Ste. 455  
Dallas, TX 75206
4458. Morgan Henry Ehn  
1337 Pheasant Run Trail  
Fort Worth, TX 76131
4459. Morris Allen Williams  
1903 N. McLane Rd.  
Payson, AZ 85541
4460. Morris Allen Williams  
P.O. Box 2302  
Payson, AZ 85547
4461. Mosier Family Trust; Sharon  
Mosier Cheffins, Trustee  
2205 W. Acacia Ave., #77  
Hemet, CA 92545
4462. Motowi, LLC  
3421 W. 98th Dr., Unit B  
Westminster, CO 80031
4463. Motowi, LLC  
501 W. Main St.  
Yukon, OK 73099
4464. Motowi, LLC  
P.O. Box 350010  
Westminster, CO 80035
4465. Mountain Lion Oil & Gas, LLC  
7941 Katy Frwy., #117  
Houston, TX 77024
4466. MP III Echo, LLC  
c/o Bricktown Energy, LLC  
3030 NW Expy., Ste. 900  
Oklahoma City, OK 73112
4467. MRG Acquisitions I, LLC  
5336 Willow Wood Ln.  
Dallas, TX 75252
4468. MRT Exploration Company  
c/o Occidental Petroleum  
Corporation  
5 Greenway Plaza, Ste. 110  
Houston, TX 77046
4469. MSR Properties  
c/o Betty Lou Stewart, Manager  
1178 Feather Dr.  
Deltona, FL 32725
4470. MSR Properties  
c/o Betty Lou Stewart, Manager  
P.O. Box 20125  
Oklahoma City, OK 73101
4471. MSR Properties  
c/o Betty Lou Stewart, Manager  
P.O. Box 951339  
Lake Mary, FL 32795
4472. Muller Minerals, LLC  
12800 Williams Ct.  
Oklahoma City, OK 73142
4473. Murray Street Investments, LLC  
11653 Thistle Hill Pl.  
San Diego, CA 92130
4474. MVC Holdings, LLC  
814 Armstrong Dr.  
Georgetown, TX 78633
4475. Myra Jeffries and Erik Jeffries  
1084 Gapter Rd.  
Boulder, CO 80303
4476. N.V. Shires a/k/a Neal Vance  
Shires  
1804 Kings Rd.  
Edmond, OK 73013
4477. Nancy Ann Schweitzer  
10905 W. 65th Ave.  
Arvada, CO 80004
4478. Nancy Ellen Shriver  
1705 E. Randolph Ave.  
Enid, OK 73701
4479. Nancy Ellen Shriver  
1816 Live Oak St.  
Enid, OK 73703
4480. Nancy Gayle Ryans  
331 US Hwy. 277  
Cement, OK 73017
4481. Nancy J. Taylor Revocable Trust  
1610 Hwy. 62  
Chickasha, OK 73018

4482. Nancy J. Taylor Revocable Trust, Russell L. and Nancy J. Taylor, Co-Trustees  
1610 Hwy. 62  
Tuttle, OK 73089
4483. Nancy Kingon Carr  
5790 N. De Wolf Ave.  
Clovis, CA 93619
4484. Nancy Newbern a/k/a Nancy Ann Newbern Charpiot  
1104 Dove Hollow Rd.  
Granbury, TX 76048
4485. Nancy Newbern a/k/a Nancy Ann Newbern Charpiot  
7977 Southmark Dr.  
Frisco, TX 75035
4486. Nannie Dougherty  
3357 Rocky Springs Rd.  
Piney Flats, TN 37686
4487. Nannie Dougherty  
c/o Robert F. Dougherty  
213 Dougherty Private Dr.  
Piney Flats, TN 37686
4488. Natalie G. Boggs  
4604 Wolfcreek Pkwy.  
Louisville, KY 40241
4489. Natasha Conrad and Jeremy Taylor, Successor Co-Trustees of the Dwight Taylor Revocable Trust dated the 5th day of November, 2014  
1468 CR 1340  
Chickasha, OK 73018
4490. Natasha Dawn and Terry G. Conrad  
1468 CR 1340  
Chickasha, OK 73018
4491. Natasha Dawn Conrad  
1468 CR 1340  
Chickasha, OK 73018
4492. Natasha Dawn Conrad and Jeremy S. Taylor  
1468 CR 1340  
Chickasha, OK 73018
4493. Nathan Mobley  
2205 Woodford Way  
Edmond, OK 73034
4494. Nathan Newbern, If living or if deceased, his known and unknown heirs, successors, and assigns  
c/o S.C. Newbern, III  
4224 Clayton Rd. W  
Fort Worth, TX 76116
4495. Nathan Newbern, If living or if deceased, his known and unknown heirs, successors, and assigns  
c/o S.C. Newbern, III  
P.O. Box 100261  
Fort Worth, TX 76185
4496. Nathan Newbern, If living or if deceased, his known and unknown heirs, successors, and assigns  
c/o S.C. Newbern, III  
P.O. Box 101477  
Fort Worth, TX 76116
4497. Nathan Richard McCalla  
108 Maple Ln.  
Chickasha, OK 73018
4498. National Advisors Trust Co, FSB, Trustee of the Charlotte Diane Lowe Trust  
P.O. Box 874080  
Kansas City, MO 64187
4499. National Oil Payments Company  
c/o Whiteman Industries, Inc.  
9 Royal Way  
Dallas, TX 75229
4500. National Oil Payments Company  
c/o Whiteman Industries, Inc.  
P.O. Box 670249  
Dallas, TX 75367
4501. National Surface & Minerals, LLC  
P.O. Box 170  
Gainesville, TX 76241
4502. Native Oil and Gas, LLC  
P.O. Box 1693  
Oklahoma City, OK 73101
4503. Navonda Faye Wampler a/k/a Navonda Woolley  
2429 CR 1310  
Blanchard, OK 73010
4504. Navonda Faye Wampler a/k/a Navonda Woolley  
c/o Jana Peterson  
818 Mossy Rd.  
Norman, OK 73069
4505. Neal Malone p/k/a Benjamin Neal Malone  
1728 S. 151st East Ave.  
Tulsa, OK 74108
4506. Neal Malone p/k/a Benjamin Neal Malone  
6922 E. 16th St.  
Tulsa, OK 74112
4507. Neely D. and Terry A. Alexander Jr.  
1329 CR 1363  
Chickasha, OK 73018
4508. Neil M. Wood, If living or if deceased, his known and unknown heirs, successors, and assigns  
c/o Ben Wood  
1475 Cedar St.  
Southlake, TX 76092
4509. Neil W. McElderry Living Trust  
c/o Neil W. McElderry, III  
P.O. Box 711  
Purcell, OK 73080
4510. Nelda Jean Hagy a/k/a Nelda Jean Alford Hagy  
2231 NW 17th  
Oklahoma City, OK 73107
4511. Nelda Jean Hagy a/k/a Nelda Jean Alford Hagy  
6347 D St.  
Springfield, OR 97478
4512. Nell B. Mitchel  
118 Dickey Rd.  
Sadler, TX 76264
4513. Nell Helfenbein a/k/a Alma Nell Helfenbein  
4306 Cobblestone Cir.  
Mansfield, TX 76063
4514. Nellie Mavis McMasters Trotter  
8267 S. Country Club Pkwy.  
Aurora, CO 80016
4515. Nelson Bowman and Janice W. Bowman  
242 W. 5th St.  
Frederick, MD 21701
4516. Nelson Earl and Nanka L. Burris  
2301 Sandstone Ct.  
Burleson, TX 76028
4517. Nelson Oil and Gas, LLC  
302 Choctaw Ave.  
Chickasha, OK 73018

4518. Neoma Goldhammer a/k/a Neoma R. Goldhammer f/k/a Neoma R. Fulton  
P.O. Box 502023  
San Diego, CA 92150
4519. Neoma R. Goldhammer, Trustee of the Neoma R. Fulton 1993 Trust  
P.O. Box 502023  
San Diego, CA 92150
4520. New Direction IRA, Inc. a/k/a New Direction IRA, Inc. f/b/o Mark Floyd IRA  
1070 W. Century Dr., Ste. 101  
Louisville, CO 80027
4521. New West Resources, Inc.  
500 W. Wall St., Ste. 400  
Midland, TX 79701
4522. New West Resources, Inc.  
c/o David Pruitt  
5805 Stonecrest  
Midland, TX 79707
4523. New York Life Insurance and Annuity Corporation  
c/o American Exploration Company, Inc.  
1331 Lamar St., Ste. 900  
Houston, TX 77010
4524. New York Life Insurance and Annuity Corporation  
c/o Riviera Upstream, LLC  
717 Texas Ave, Ste. 2000  
Houston, TX 77002
4525. New York Life Oil & Gas Net Profits Production Partnership III-B  
c/o American Exploration Company, Inc.  
1331 Lamar St., Ste. 900  
Houston, TX 77010
4526. New York Life Oil & Gas Net Profits Production Partnership III-B  
c/o Riviera Upstream, LLC  
717 Texas Ave, Ste. 2000  
Houston, TX 77002
4527. New York Life Oil & Gas Operating Production Partnership III-B  
c/o American Exploration Company, Inc.  
1331 Lamar St., Ste. 900  
Houston, TX 77010
4528. New York Life Oil & Gas Operating Production Partnership III-B  
c/o Riviera Upstream, LLC  
717 Texas Ave, Ste. 2000  
Houston, TX 77002
4529. Newfield Exploration Mid-Continent, Inc.  
c/o Ovintiv Mid Continent, Inc.  
370 17th St., Ste. 1700  
Denver, CO 80202
4530. Newfield Exploration Mid-Continent, Inc.  
c/o Ovintiv Mid Continent, Inc.  
4 Waterway Square Pl., Ste. 100  
The Woodlands, TX 77380
4531. Nexus BSP, LLC  
1512 Larimer St., Ste. 150  
Denver, CO 80202
4532. Nexus BSP, LLC  
8200 S. Quebec St., Ste. A3523  
Centennial, CO 80112
4533. Nexus Sidecar I, LLLP  
1512 Larimer St., Ste. 150  
Denver, CO 80202
4534. Nexus Sidecar I, LLLP  
8200 S. Quebec St., Ste. A3523  
Centennial, CO 80112
4535. NG Family 2005, LLC  
15 E. 5th St., Ste. 3300  
Tulsa, OK 74103
4536. NGP Income Co-Investment Opportunities Fund II, LP  
5221 N. O'Connor Blvd., Ste. 1100  
Irving, TX 75039
4537. NGP Income Co-Investment Opportunities Fund II, LP  
c/o Montierra Minerals & Production, LP  
24 Greenway Plaza, Ste. 450  
Houston, TX 77046
4538. Nichele Raeme Valentine  
2711 Wabash Cir.  
Sparks, NV 89434
4539. Nicholas Operating, LLC  
1600 19th St., Ste. 401  
Edmond, OK 73013
4540. Nicholas Operating, LLC  
P.O. Box 2707  
Edmond, OK 73083
4541. Nicholas Royalty, LLC  
1600 19th St., Ste. 401  
Edmond, OK 73013
4542. Nicholas Royalty, LLC  
P.O. Box 2707  
Edmond, OK 73083
4543. Nick O. Croskey and Jean Marlene Croskey  
1565 Hwy. 62  
Chickasha, OK 73018
4544. Nickey O. and Jean Marlene Croskey  
1655 Hwy. 62  
Chickasha, OK 73018
4545. Nickolas Jason Rogers  
6317 Woodbine Dr.  
Fort Worth, TX 76112
4546. Nicole Lombardo  
3309 Hickory Ridge  
Edmond, OK 73013
4547. Nikki Angel Uri  
P.O. Box 110145  
Naples, FL 34108
4548. Nina Beth Powers a/k/a Nina Powers  
928 W. Idaho Ave.  
Chickasha, OK 73018
4549. Nina Beth Powers a/k/a Nina Powers  
P.O. Box 1121  
Chickasha, OK 73023
4550. Nina Clay Wilson  
1002 S. 7th St.  
Chickasha, OK 73018
4551. Nina Hardison  
12 Beechcroft Ln.  
Crossville, TN 38558
4552. Nita R. Giles Revocable Trust dated December 18, 2015  
c/o First National Bank and Trust Company of Chickasha, OK  
P.O. Box 1130  
Chickasha, OK 73023

4553. Nita R. Giles Revocable Trust dated December 18, 2015  
c/o The First National Bank and Trust Company of Chickasha, OK  
302 W. Chickasha Ave.  
Chickasha, OK 73018
4554. NonOp Solutions IV, LP  
c/o Titanium Exploration Partners, LLC  
2000 McKinney Ave., Ste. 2050  
Dallas, TX 75201
4555. Nony and George Michulka  
1200 Main St., Apt. 1406  
Dallas, TX 75202
4556. Nora T. Midkiff, Trustee of the Roy B. Thompson, Sr. Testamentary Trust  
3800 S. Elkhart St.  
Aurora, CO 80014
4557. Nora T. Midkiff, Trustee of the Roy B. Thompson, Sr. Testamentary Trust  
c/o Lane Thompson  
13301 CR V  
McLean, TX 79057
4558. Nor'Easter Energy, LP  
c/o J. Kimball  
120 Broadway, 32nd Floor  
New York, NY 10271
4559. Norma Jean Frolich Chesnut  
6417 Roselawn Rd.  
Richmond, VA 23226
4560. Norma Jean Frolich Chesnut  
7200 S. Fields St.  
Oklahoma City, OK 73150
4561. Norma Jean Roupe  
4900 Thompson Ave.  
Oklahoma City, OK 73105
4562. Norma Jean West, as Trustee for Philip K. West and Alice K. West  
c/o Katherine Alice Roberts  
1811 Dorchester Pl.  
Nichols Hills, OK 73120
4563. Norma K. Hudson  
1207 9th St.  
Columbus, NE 68601
4564. Norma K. Hudson  
3600 30th St., Apt. 127  
Columbus, NE 68601
4565. Norma L. Rockhold Hammer a/k/a Norma L. Hammer a/k/a Norma L. Rockhold Hammer  
629 Trumpet Cir.  
Hoover, AL 35226
4566. Norman Edward DuFort  
2121 Domingo Rd.  
Fullerton, CA 92835
4567. Norman Edward DuFort  
2629 Foothill Blvd., PMB 141  
La Crescenta, CA 91214
4568. Norman G. Sloan  
11434 S. Yale  
Tulsa, OK 74137
4569. Norman G. Sloan and Marilyn G. Sloan, Trustees of the Norman G. Sloan Grantor Trust dated September 13, 1995, and any amendments thereto  
11434 S. Yale Ave.  
Tulsa, OK 74137
4570. Norman G. Sloan Grantor Trust  
11434 S. Yale  
Tulsa, OK 74137
4571. Norman J. Dozier  
2401 N. Treadaway Blvd.  
Abilene, TX 79601
4572. Norman J. Dozier  
P.O. Box 2587  
Abilene, TX 79604
4573. Northbrook Oil and Gas Company  
1529 24th Ave. SW  
Norman, OK 73072
4574. Northbrook Oil and Gas Company  
P.O. Box 14055  
Oklahoma City, OK 73113
4575. Northbrook Oil and Gas Company  
P.O. Box 721200  
Norman, OK 73070
4576. Northwest Oil & Gas Exploration, LLC  
P.O. Box 20310  
Oklahoma City, OK 73156
4577. Northwest Oil & Gas Properties, Inc.  
P.O. Box 450428  
Grove, OK 74345
4578. Northwest Royalty, LLC  
P.O. Box 20310  
Oklahoma City, OK 73156
4579. Norton Royalty, LLC  
407 Troy Ave.  
Lubbock, TX 79416
4580. Norton Royalty, LLC  
4420 6th St.  
Lubbock, TX 79416
4581. Norvell Frederick Woods, Jr.  
3091 Oak Knoll Dr.  
Los Alamitos, CA 90720
4582. Nosley SCOOP, LLC  
807 Las Cimas Pkwy., Ste. 350  
Austin, TX 78746
4583. Notting Hill Properties, LLC  
620 N. Robinson Ave., Ste. 205  
Oklahoma City, OK 73102
4584. Notting Hill Properties, LLC  
P.O. Box 6497  
Norman, OK 73070
4585. NYE Family, LLC  
P.O. Box 20392  
Oklahoma City, OK 73120
4586. O. Alton Watson, Jr., Trustee, or his successor in trust under the O. Alton Watson, Jr. Living Trust dated December 8, 2006  
4765 W. 105th Way  
Westminster, CO 80031
4587. Oates Oil Company, Inc.  
25 Highland Park Village, Ste. 100  
Dallas, TX 75205
4588. Oates Oil Company, Inc.  
25 Highland Park Village, Ste. 100-222  
Dallas, TX 75205
4589. Oates Oil Company, Inc.  
PMB 222 25 Highland Park Village, Ste. 100  
Dallas, TX 75205
4590. Occidental Petroleum Corporation  
5 Greenway Plaza, Ste. 110  
Houston, TX 77046



4591. O'Connor Royalty, LLC  
c/o David O'Connor, registered  
agent  
1708 Chaucer Dr.  
Norman, OK 73069
4592. O'Connor Royalty, LLC  
P.O. Box 721405  
Norman, OK 73073
4593. OGI Inc.  
841 Hersch Ave.  
Pagosa Springs, CO 81147
4594. OGI Inc.  
P.O. Box 1569  
Pagosa Springs, CO 81147
4595. OGI Inc.  
P.O. Box 5686  
Pagosa Springs, CO 81147
4596. Oil Creek Investments, LLC  
129 Ladera Dr.  
Waxhaw, NC 28173
4597. Oil Creek Investments, LLC  
3609 Cardinal Ln.  
Midland, TX 79707
4598. Oil Creek Investments, LLC  
4447 Brookview Dr.  
Dallas, TX 75220
4599. Oil Nut Royalties, LP a/k/a Oil  
Nut Bay Royalties, LP  
P.O. Box 671099  
Dallas, TX 75367
4600. Oil Royalties, Inc.  
3535 NW 58th St., #720  
Oklahoma City, OK 73112
4601. Oil Valley Petroleum, LLC  
Attn: John Shepherd  
P.O. Box 3123  
Shawnee, OK 74802
4602. OK LA TEX Energy, LLC  
9147 Dickson Rd.  
Fort Worth, TX 76179
4603. OK LA TEX Energy, LLC  
9817 Harbour View Ln.  
Fort Worth, TX 76179
4604. Okie Rock Energy 2015-I, LP  
6020 Ranch Dr., Ste. C4  
Little Rock, AR 72223
4605. Oklahoma Central Railroad  
c/o BNSF Railway Company  
2650 Lou Menk Dr.  
Fort Worth, TX 76131
4606. Oklahoma National Bank and  
Trust Company of Chickasha,  
Oklahoma, Trustee under the Last  
Will and Testament of Alderson  
Molz, deceased  
c/o MidFirst Bank  
P.O. Box 258850  
Oklahoma City, OK 73125
4607. Oklahoma National Bank and  
Trust Company, Chickasha,  
Oklahoma, as Trustee of the  
Vaughn and VanDell Brother  
Mineral Trust dated as of  
November 6, 1992  
c/o MidFirst Bank  
P.O. Box 258850  
Oklahoma City, OK 73125
4608. Oklahoma Royalties, LLC  
5 Inverness Dr. E  
Englewood, CO 80112
4609. Oklahoma Unconventional, LLC  
223 W. Wall St., Ste. 900  
Midland, TX 79701
4610. Oklahoma Unconventional, LLC  
P.O. Box 10886  
Midland, TX 79702
4611. Okmulgee Minerals, LLC  
P.O. Box 1037  
Okmulgee, OK 74447
4612. Olan R. Bozarth and Rozella  
Bozarth Co-Trustees of the Olan  
R. Bozarth and Rozella Bozarth  
Revocable Trust dated the 13th  
day of May, 2009  
c/o Joan Marie Poling  
6533 S. 109th East Ave.  
Tulsa, OK 74133
4613. Olan R. Bozarth and Rozella  
Bozarth Co-Trustees of the Olan  
R. Bozarth and Rozella Bozarth  
Revocable Trust dated the 13th  
day of May, 2009  
c/o Joan Marie Poling  
6724 S. Atlanta Pl.  
Tulsa, OK 74136
4614. Olan R. Bozarth and Rozella  
Bozarth Co-Trustees of the Olan  
R. Bozarth and Rozella Bozarth  
Revocable Trust dated the 13th  
day of May, 2009  
c/o Judith Ann Kelley  
6732 S. 29th West Pl.  
Tulsa, OK 74132
4615. Olive Rose Weimer  
P.O. Box 2020  
Tyler, TX 75710
4616. Olympic Enterprises, Inc.  
P.O. Box 14749  
Oklahoma City, OK 73113
4617. Olympic Enterprises, Inc.  
P.O. Box 850211  
Yukon, OK 73085
4618. OM Operating, LLC  
600 Travis St., Ste. 4700  
Houston, TX 77002
4619. ONBR 2016, LLC  
P.O. Box 671099  
Dallas, TX 75367
4620. Oneway, LLC  
11149 S. Hudson Ave.  
Tulsa, OK 74137
4621. Oral L. Fitzpatrick a/k/a Oral  
Lavaughn Fitzpatrick  
820 Zion Hill Cir.  
Rockwall, TX 75087
4622. Orchid AD3, LLC  
2100 Ross Ave., Ste. 1870, LB-9  
Dallas, TX 75201
4623. Orus Bingman a/k/a Orus Thomas  
Bingman a/k/a Thomas Bingman,  
as Trustee of the Elwood E.  
Herrick Irrevocable Trust dated  
May 25, 1985  
P.O. Box 1064  
Okmulgee, OK 74447
4624. Orus Bingman a/k/a Orus Thomas  
Bingman a/k/a Thomas Bingman,  
as Trustee of the Elwood E.  
Herrick Irrevocable Trust dated  
May 25, 1985  
P.O. Box 216  
Okmulgee, OK 74447

4625. Orus Bingman a/k/a Orus Thomas Bingman a/k/a Thomas Bingman, as Trustee of the Herrick Trust, established under the Last Will and Testament of Asa D. Kennedy P.O. Box 1064 Okmulgee, OK 74447
4626. Orus Bingman a/k/a Orus Thomas Bingman a/k/a Thomas Bingman, as Trustee of the Herrick Trust, established under the Last Will and Testament of Asa D. Kennedy P.O. Box 216 Okmulgee, OK 74447
4627. Orville W. Walker, If living or if deceased, his known and unknown heirs, successors, and assigns 5615 N. Wilbur Ave. Portland, OR 97217
4628. Orville W. Walker, If living or if deceased, his known and unknown heirs, successors, and assigns c/o Janet Walker 12308 Val Verde Dr. Oklahoma City, OK 73142
4629. Osage Land Company 1500 W. Edmond Rd. Edmond, OK 73003
4630. Osage Land Company 1800 Canyon Park Cir., #201 Edmond, OK 73013
4631. Osborn Heirs Company, Ltd. P.O. Box 17968 San Antonio, TX 78217
4632. Osborne Mineral Trust; Ramona L. Wolf, John E. Wolf III, and John Justin Wolf, Successor Trustees P.O. Box 21510 Oklahoma City, OK 73156
4633. Oscar L. Ray Jr and Beth Ann Ray 1664 CR 1380 Chickasha, OK 73018
4634. Otis E. Jackson and LaJuene Jackson as Trustees under the LaJuene Jackson Living Trust Agreement, a Revocable Trust dated June 4, 1993 1603 E. Tyler Dr. Tuttle, OK 73089
4635. Otis E. Jackson and LaJuene Jackson as Trustees under the LaJuene Jackson Living Trust Agreement, a Revocable Trust dated June 4, 1993 P.O. Box 652 Tuttle, OK 73089
4636. OTSS Investments, LLC P.O. Box 101265 Fort Worth, TX 76185
4637. Ovitiv Mid Continent, Inc. 370 17th St., Ste. 1700 Denver, CO 80202
4638. Ovitiv Mid Continent, Inc. 4 Waterway Square Pl., Ste. 100 The Woodlands, TX 77380
4639. Ovitiv USA, Inc. 4 Waterway Square Place, Ste. 100 The Woodlands, TX 77380
4640. Ovitiv USA, Inc. 370 17th St., Ste. 1700 Denver, CO 80202
4641. Oxy USA, Inc. 5 Greenway Plaza, Ste. 110 Houston, TX 77046
4642. P&B Exploration, LLC 13170 N. MacArthur Blvd. Oklahoma City, OK 73142
4643. P.C. Hudson Holdings, Ltd. 13491 Peninsula Rd. Whitehouse, TX 75791
4644. P.C. Hudson Holdings, Ltd. 402 Moccasin Trl. Kilgore, TX 75662
4645. Pacific Enterprises Oil Company (USA) c/o PEC Minerals, LP 16400 Dallas Pkwy., Ste. 400 Dallas, TX 75248
4646. Pagosa Resources, LLC c/o Mike J. Weeks, Manager P.O. Box 7446 Edmond, OK 73083
4647. Paige Gettemuller Sinclair s/p/a Paige Harris 300 River Rd., Apt. 501 Manchester, NH 03104
4648. Paisano Energy, LLC 4441 Buena Vista St. Dallas, TX 75205
4649. Palma Yvonne Green and Victor L. Green 45 Windsor Cir. Stillwater, OK 74074
4650. Palma Yvonne Green, Trustee of the Palma Yvonne Green Trust dated October 15, 2013 45 Windsor Cir. Stillwater, OK 74074
4651. Pamela A. McClure a/k/a Pamela McClure 2264 CR 1350 Blanchard, OK 73010
4652. Pamela Annetta McKenna a/k/a Pamela Cobb McKenna 619 W. Apache Purcell, OK 73080
4653. Pamela Annetta McKenna a/k/a Pamela Cobb McKenna c/o Sheri Cobb Hammons 30198 CS 2540 Ft. Cobb, OK 73038
4654. Pamela C. Kennedy Davis a/k/a Pamela C. Davis a/k/a Pamela Kennedy Davis 2730 Parkland Blvd. Tampa, FL 33609
4655. Pamela Gerrety Schreiber 3100 Brook forest Rd. Midlothian, VA 23112
4656. Pamela Harkin, Sandra Pittman, and Julie Cooper, Co-Trustees of the Maria Otilia Sanabria Revocable Trust Dated 3/29/01 c/o Maria Otilia Sanabria 1604 Normandie Dr. Norman, OK 73072
4657. Pamela Harkin, Sandra Pittman, and Julie Cooper, Co-Trustees of the Maria Otilia Sanabria Revocable Trust Dated 3/29/01 c/o Maria Otilia Sanabria P.O. Box 232 Norman, OK 73070
4658. Pamela J. and Buddy L. James 1378 CR 1350 Chickasha, OK 73018

4659. Pamela J. Flatlie  
348927 E. 910 Rd.  
Chandler, OK 74834
4660. Pamela J. Flatlie  
P.O. Box 284  
Davenport, OK 74026
4661. Pamela J. James  
1378 CR 1350  
Chickasha, OK 73018
4662. Pamela J. James  
Route 3, Box 282  
Chickasha, OK 73018
4663. Pamela R. Lyons Revocable Trust  
dated 4/6/2011; Pamela R. Lyons,  
Trustee  
P.O. Box 1233  
Chickasha, OK 73023
4664. Pamela Sue Schantz a/k/a Pamela  
S. Schantz  
333309 E. 1024 Rd.  
Harrah, OK 73045
4665. Pamela Sue Williams Revocable  
Trust; Pamela Sue Williams,  
Trustee  
37667 E. 221st St. South  
Porter, OK 74454
4666. Pamela Sue Williams Revocable  
Trust; Pamela Sue Williams,  
Trustee  
P.O. Box 700838  
Tulsa, OK 74170
4667. Panan Energy, Inc.  
P.O. Box 1718  
Fort Worth, TX 76101
4668. Panhandle Oil and Gas, Inc. f/k/a  
Panhandle Royalty Company  
1601 NW Expy., Ste. 1100  
Oklahoma City, OK 73118
4669. Paramount Energy Resources,  
LLC  
12101 N. MacArthur Blvd., Ste.  
191  
Oklahoma City, OK 73162
4670. Park & Western Oil & Gas, LLC  
221 W. Wilshire Blvd., Ste. B  
Oklahoma City, OK 73116
4671. Parker Investment Group, Inc.  
P.O. Box 18717  
Oklahoma City, OK 73154
4672. Paschall Properties, Inc.  
c/o Scott D. Limke  
1110 NW 55th St.  
Oklahoma City, OK 73118
4673. Paschall Properties, Inc.  
c/o Scott D. Limke  
P.O. Box 18916  
Oklahoma City, OK 73154
4674. Paschall Properties, Inc.  
P.O. Box 60186  
Oklahoma City, OK 73146
4675. Pat Jones  
P.O. Box 202  
Thatcher, AZ 85552
4676. Pat Sheehan  
1270 Ridgeline Ct.  
San Jose, CA 95127
4677. Pat Sheehan  
5472 Windsor Blvd.  
Cambria, CA 93428
4678. Patricia "Patty" C. Frederick,  
Trustee of the Andrea C. Moore  
Special Needs Trust a/d/a the  
Andrea C. Moore Special Needs  
Trust dated March 21, 2011  
7845 Native Dancer Trl.  
Evergreen, CO 80439
4679. Patricia "Patty" C. Frederick,  
Trustee of the Andrea C. Moore  
Special Needs Trust a/d/a the  
Andrea C. Moore Special Needs  
Trust dated March 21, 2011  
c/o Edward Jones Trust Co., PDS  
Companies - Agent  
P.O. Box 13639  
Arlington, TX 76094
4680. Patricia Ann Bell Gibson a/k/a  
Patricia Ann Gibson  
21243 Lily Springs Dr.  
Porter, TX 77365
4681. Patricia Ann Bell Gibson a/k/a  
Patricia Ann Gibson  
25350 Sausalito Ln.  
Porter, TX 77365
4682. Patricia Ann Bynum  
1406 Chaparral  
Burkburnett, TX 76354
4683. Patricia Ann King a/k/a Patricia A.  
King  
1477 CR 1340  
Chickasha, OK 73018
4684. Patricia Ann Williams  
733 Edinburgh Ct.  
Inverness, IL 60010
4685. Patricia Ann Williams  
812 Buckhill Dr.  
McKinney, TX 75070
4686. Patricia Elaine Reeves  
11815 SW 16th St.  
Yukon, OK 73099
4687. Patricia Elaine Reeves  
9720 Stacy Ct., Apt. 264  
Oklahoma City, OK 73162
4688. Patricia Hampton Roloff, Trustee  
of the Robert M. Roloff 2005  
Trust  
12401 Trail Oaks Dr., Apt. 366  
Oklahoma City, OK 73120
4689. Patricia Hampton Roloff, Trustee  
of the Scott R. Roloff 2005 Trust  
12401 Trail Oaks Dr., Apt. 366  
Oklahoma City, OK 73120
4690. Patricia Jean Clayton f/k/a Patricia  
Jean McNeill, as Trustee of the  
Phillip Andrew McNeill Trust A-  
1, A-2, A-3 and A-4  
c/o Michael Clayton  
2468 Mustang Cir.  
Sapulpa, OK 74066
4691. Patricia Jean McNeill, as Trustee  
for Michael Bruce McNeill and  
Donald Clyde McNeill  
c/o Donald Clyde McNeill  
11244 Vista Sorrento Pkwy., Apt.  
204  
San Diego, CA 92130
4692. Patricia Jean McNeill, as Trustee  
for Michael Bruce McNeill and  
Donald Clyde McNeill  
c/o Michael Bruce McNeill  
625 Hollowdale  
Edmond, OK 73003
4693. Patricia K. Worsham  
P.O. Box 1048  
Whitehouse, TX 75791
4694. Patricia L. Edge  
823 N. 4230 Rd.  
Hugo, OK 74743
4695. Patricia Miller Schonwald Family  
Trust  
1609 Dorchester Dr.  
Nichols Hills, OK 73120

4696. Patricia Miller Schonwald Family Trust  
9434 Cedar Lake Ave.  
Oklahoma City, OK 73114
4697. Patricia N. Scavone-Ely, Trustee of the Edna Maude Newkirk Testamentary Trust  
8550 Thistlewood Ct.  
Darien, IL 60651
4698. Patricia P. Shultz  
3455 S. Corona St., Apt. 235  
Englewood, CO 80113
4699. Patricia Poytress a/k/a Patricia Ann Poytress  
60865 Oasis Rd.  
Montrose, CO 81403
4700. Patricia R. Grigsby and Richard L. Grigsby, Trustee of the Grigsby Living Trust  
18527 Rembrandt Ter.  
Dallas, TX 75287
4701. Patricia R. Grigsby and Richard L. Grigsby, Trustee of the Grigsby Living Trust  
440 Independence Pkwy., Apt. 2103  
Plano, TX 75075
4702. Patricia S. Cashion  
2244 Ashley Crossing Dr., Unit #1131  
Charleston, SC 29414
4703. Patricia Walker Alford Forsythe  
115 S. LHS Dr., Apt. 30  
Lumberton, TX 77657
4704. Patricia Walker Alford Forsythe  
7915 N. 30th St., #331  
Omaha, NE 68112
4705. Patricia Widup  
39905 Grays Airport Rd.,  
Lady Lake, FL 32159
4706. Patrick Dale Williams  
3131 Berrymeade Ln.  
Dallas, TX 75234
4707. Patrick J.F. Gratton  
5530 Wenonah Dr.  
Dallas, TX 75209
4708. Patrick J.F. Gratton  
P.O. Box 190599  
Dallas, TX 75219
4709. Patriot Field Services, LLC  
1145 W. I-240 Service Rd., Ste. E-100  
Oklahoma City, OK 73139
4710. Patsy Linn  
1720 CS 2760  
Verden, OK 73092
4711. Patsy Linn, Trustee of the Patsy Linn Revocable Trust dated May 27, 1994  
1720 CS 2760  
Verden, OK 73092
4712. Patsy Thompson  
1423 Inglewood Dr.  
Stephenville, TX 76401
4713. Patsy Thompson  
6512 Milan Ct.  
Temple, TX 76502
4714. Patti P. Leeman, Attorney in Fact for Don J. Leeman and Patti P. Leeman, Trustees of the Don J. Leeman and Patti P. Leeman Revocable Trust  
c/o Leeman Minerals, LLC  
P.O. Box 54555  
Oklahoma City, OK 73154
4715. Patti P. Leeman, Attorney in Fact for Leeman Energy Corporation  
c/o Leeman Minerals, LLC  
P.O. Box 54555  
Oklahoma City, OK 73154
4716. Patti P. Leeman, Attorney in Fact for Leeman Enterprises, LP  
c/o Leeman Minerals, LLC  
P.O. Box 54555  
Oklahoma City, OK 73154
4717. Patti P. Leeman, Attorney in Fact for Leeman Minerals, LLC  
c/o Leeman Minerals, LLC  
P.O. Box 54555  
Oklahoma City, OK 73154
4718. Patti P. Leeman, Attorney-in-Fact for Don J. Leeman  
c/o Leeman Minerals, LLC  
P.O. Box 54555  
Oklahoma City, OK 73154
4719. Paul Allen, If living or if deceased, her known and unknown heirs, successors, and assigns  
c/o Jason Allen  
11100 Sepulveda Blvd., Ste. 8  
Mission Hills, CA 91345
4720. Paul Allen, If living or if deceased, her known and unknown heirs, successors, and assigns  
c/o Jason Allen  
13362 Bradley Ave.  
Sylmar, CA 91342
4721. Paul and Stacy Townsend  
2411 CS 2872  
Chickasha, OK 73018
4722. Paul Armstrong  
277568 E. 1730 Rd.  
Duncan, OK 73533
4723. Paul Armstrong and Pamela Ann Armstrong  
277568 E. 1730 Rd.  
Duncan, OK 73533
4724. Paul E. Kloberdanz Family Trust  
c/o Paul E. Kloberdanz, Jr.  
6815 NW Grand Blvd.  
Oklahoma City, OK 73116
4725. Paul E. Kloberdanz Family Trust  
c/o Paul E. Kloberdanz, Jr.  
P.O. Box 57107  
Oklahoma City, OK 73157
4726. Paul J. and Kay L. Brown  
2185 CS 2880  
Chickasha, OK 73018
4727. Paul J. Brown and Kay Lynn Brown  
2185 CS 2880  
Chickasha, OK 73018
4728. Paul J. Frolich  
12512 Crick Hollow Ct.  
Oklahoma City, OK 73170
4729. Paul James Turco a/k/a Paul J. Turco  
477 Holley Glen Rd.  
Priest River, ID 83856
4730. Paul James Turco a/k/a Paul J. Turco  
7005 W. Senequotteen Trl.  
Spirit Lake, ID 83869

4731. Paul Michael Birt  
23621 N. 91st Ave.  
Peoria, AZ 85383
4732. Paul S. Coakley, as Archbishop of  
the Archdiocese of Oklahoma  
City, and his successors in office  
7501 NW Expy.  
Oklahoma City, OK 73132
4733. Paul S. Coakley, as Archbishop of  
the Archdiocese of Oklahoma  
City, and his successors in office  
P.O. Box 32180  
Oklahoma City, OK 73123
4734. Paul Self  
1104 S. Howard Ave.  
Moore, OK 73160
4735. Paul Self  
420 NW 13th St.  
Oklahoma City, OK 73103
4736. Paul Self  
8216 NW 125th St.  
Oklahoma City, OK 73142
4737. Paul Shawver  
5302 Leigh Ave.  
Amarillo, TX 79110
4738. Paul Snedeker a/k/a Paul E.  
Snedeker  
6617 Weber Rd., Apt. 1104  
Corpus Christi, TX 78413
4739. Paul Ward  
2293 CS 2880  
Chickasha, OK 73018
4740. Paula D. Flack  
301 College St.  
Crane, MO 65633
4741. Paula Elaine Thompson,  
Successor Trustee of the William  
R. Thompson Revocable Trust No.  
2 dated May 16, 1985  
12420 S. Garnett Rd.  
Broken Arrow, OK 74011
4742. Paula G. Bevill  
3015 Alli Cir.  
Chickasha, OK 73018
4743. Paula G. Bevill  
5803 W. Grand Ave.  
Chickasha, OK 73018
4744. Paula G. Taylor and Patricia L.  
Ford, Trustees of the Paula G.  
Taylor Revocable Trust dated  
March 25, 2011 and amended and  
restituted July 9, 2019  
1918 Aspen Pl.  
Shawnee, OK 74804
4745. Paula Gracia ZuaZua  
1453 Laurel St.  
Santa Cruz, CA 95060
4746. Paula K. Dearman a/k/a Paula K.  
Syrud a/k/a Paula K. Syrud a/k/a  
Paula K. Phillips  
3629 Brown St.  
Dallas, TX 75219
4747. Paula K. Dearman a/k/a Paula K.  
Syrud a/k/a Paula K. Syrud a/k/a  
Paula K. Phillips  
P.O. Box 195346  
Dallas, TX 75219
4748. Paula Leanora Van Ess f/k/a Paula  
Leanora Fitzpatrick  
P.O. Box 1955  
Chickasha, OK 73023
4749. Paula Lynn Lopeman  
20828 SW Imperial Pl.  
Aloha, OR 97003
4750. Paula Lynn Lopeman  
4872 SW Laurelwood Ave.  
Portland, OR 97225
4751. Paula Parnell  
304 Primrose Ln.  
Gore, OK 74435
4752. Paula Parnell and Susan R. Jones,  
Trustees of The Paula Parnell and  
Susan R. Jones Revocable Living  
Trust dated April 16, 2019  
304 Primrose Ln.  
Gore, OK 74435
4753. Paulette Marline Cole  
3173 Scott Ave.  
Clovis, CA 93619
4754. Paulette Marline Cole  
4331 Sierra Ave.  
Norco, CA 92860
4755. Pauline Frances Miser, Successor  
Trustee of the Lulie H. Miser  
Trust under Trust Agreement  
dated November 6, 1980, as  
amended  
c/o Robert L. Hinton  
29 Village Dr.  
Chickasha, OK 73018
4756. Pauline Frances Miser, Successor  
Trustee of the Vernon C. Miser  
Trust dated March 5th, 1996, as  
amended  
c/o Robert L. Hinton  
29 Village Dr.  
Chickasha, OK 73018
4757. Pauline Frances Miser, Successor  
Trustee of the Vernon C. Miser  
Trust under Trust Agreement  
dated November 6, 1980, as  
amended  
c/o Robert L. Hinton  
29 Village Dr.  
Chickasha, OK 73018
4758. Pauline Oil and Gas Company  
1321 Sherwood Ln.  
Oklahoma City, OK 73116
4759. Pauline Ruth Shelton  
1322 W. 11th St.  
Upland, CA 91786
4760. Pauline Wyrick a/k/a Paulyne  
Wyrick, If living or if deceased,  
her known and unknown heirs,  
successors, and assigns  
c/o Belinda Patterson  
5615 Baxter Well Rd.  
McKinney, TX 75071
4761. Pawn Enterprises A, LP  
P.O. Box 729  
Ada, OK 74821
4762. Payne Group, LLC  
c/o Glenn Payne  
13501 S. Mustang Rd.  
Mustang, OK 73064
4763. PBMS Oil, LLC  
41 Madison Ave., 25th Floor  
New York, NY 10013
4764. Peak Energy, LLC  
1601 NW Expy., Ste. 1600  
Oklahoma City, OK 73118

4765. Pebble Point Production Company, LLC  
10293 Coconut Rd.  
Bonita Springs, FL 34135
4766. PEC Exploration, LLC  
c/o PEC Minerals, LP  
16400 Dallas Pkwy., Ste. 400  
Dallas, TX 75248
4767. PEC Minerals, LP  
16400 Dallas Pkwy., Ste. 400  
Dallas, TX 75248
4768. Peggy A. Iucolino  
332 George Dye Rd.  
Hamilton, NJ 08691
4769. Peggy Ann Chambers  
1133 E. Redmon, #3  
Tempe, AZ 85283
4770. Peggy Jo Williams  
10317 Bradford Way  
Yukon, OK 73099
4771. Peggy Lee Helton Allen a/k/a Peggy L. Allen  
1020 Riviera Dr.  
Norman, OK 73072
4772. Peggy Lee Helton Allen a/k/a Peggy L. Allen  
51 Rives Dr.  
Holdenville, OK 74848
4773. Peggy Witt, If living or if deceased, her known and unknown heirs, successors, and assigns  
c/o Bureau of Indian Affairs  
Eastern Oklahoma Regional Office  
3100 W. Peak Blvd.  
Muskogee, OK 74401
4774. Peggy Witt, If living or if deceased, her known and unknown heirs, successors, and assigns  
c/o Bureau of Indian Affairs  
Eastern Oklahoma Regional Office  
P.O. Box 8002  
Muskogee, OK 74402
4775. PennTex Resources, LP  
1965 Waddle Rd.  
State College, PA 16803
4776. Pentex Exploration & Producing, Inc.  
P.O. Box 3756  
Edmond, OK 73083
4777. PEO MidCon, LLC  
16400 Dallas Pkwy., Ste. 400  
Dallas, TX 75248
4778. Pep II Management, LLC  
330 Marshall St., Ste. 1200  
Shreveport, LA 71101
4779. Pequod Energy, LLC  
6301 Waterford Blvd., Ste. 200  
Oklahoma City, OK 73102
4780. Perdue Housing Industries, Inc.  
4626 NW Meadowbrook Dr.  
Lawton, OK 73505
4781. Perimeter Exploration, LLC  
1715 N. Hudson Ave.  
Oklahoma City, OK 73103
4782. Perimeter Exploration, LLC  
218 NW 18th St.  
Oklahoma City, OK 73103
4783. Perkins Energy Co.  
903 W. Peach Ave.  
Duncan, OK 73533
4784. Perkins Energy Co.  
c/o Terry Snider  
1403 N. 10th St.  
Duncan, OK 73533
4785. Perkins Family Investments, LLC  
903 W. Peach Ave.  
Duncan, OK 73533
4786. Perkins Family Investments, LLC  
c/o Terry Snider  
1403 N. 10th St.  
Duncan, OK 73533
4787. Perpetual Production-MidCon, LLC  
Attn: Kristofor Price  
P.O. Box 20624  
Oklahoma City, OK 73156
4788. Perry A. Loafman and E. Jean Loafman, Co-Trustees of the E. Jean Loafman Revocable Trust dated October 10, 1995  
705 Ridgecrest Dr.  
Carlsbad, NM 88220
4789. Perry and Virginia Ramsey Revocable Trust  
3311 Pondridge Rd.  
Chickasha, OK 73018
4790. Perry Ramsey and Virginia Lee Ramsey, as trustees for Stephen Parnell Ramsey, Jack David Ramsey and Dorsey Paul Ramsey  
2182 CS 2900  
Chickasha, OK 73018
4791. Perry Ramsey and Virginia Lee Ramsey, as trustees for Stephen Parnell Ramsey, Jack David Ramsey and Dorsey Paul Ramsey  
3311 Pondridge Rd.  
Chickasha, OK 73018
4792. Perthshire Perpetual, LLC  
711 E. Valley Rd., #201D  
Basalt, CO 81621
4793. Peter Balog, as Trustee of the Balog Family Trust  
25812 S. Dartford Dr.  
Sun Lakes, AZ 85248
4794. Peter Balog, as Trustee of the Balog Family Trust  
600 W. 76th Ave., Apt. 107  
Anchorage, AK 99518
4795. Peter Balog, as Trustee of the Balog Family Trust  
c/o Karen J. Krohn  
P.O. Box 111890  
Anchorage, AK 99511
4796. Peter Gerald Keane and Nancy Ellsworth Keane, Joint Trustees of the Peter and Nancy Keane Trust dated November 2, 1999  
1438 Cabrillo St.  
San Francisco, CA 94118
4797. Petro Partners Limited  
P.O. Box 180694  
Arlington, TX 76096
4798. Petro Title Management, Inc.  
c/o William Bendau, Registered Agent  
128 W. Olympic Dr.  
Yukon, OK 73099
4799. Petro Title Management, Inc.  
P.O. Box 18111  
Oklahoma City, OK 73154

4800. Petrogulf Corporation  
600 Grant St., Ste. 850  
Denver, CO 80203
4801. Petrojarl, Inc.  
P.O. Box 820467  
Houston, TX 77282
4802. Petroleum Strategies Unlimited, Inc.  
2500 N. Broadway, # 311  
Edmond, OK 73034
4803. PetroTiger I, Ltd.  
c/o Muirfield Resources Company, Agent  
P.O. Box 3166  
Tulsa, OK 74101
4804. PetroTiger I, Ltd.  
c/o Posse Energy, Ltd.  
9805 Katy Fwy., Ste. 500  
Houston, TX 77024
4805. Pheasant Energy, LLC  
1204 W. 7th St., Ste. 200  
Fort Worth, TX 76102
4806. Pheasant Energy, LLC  
P.O. Box 471458  
Fort Worth, TX 76147
4807. Phelps Living Trust, Carl R and Janice Sue Phelps, Trustees  
c/o First National Bank  
P.O. Box 1130  
Chickasha, OK 73018
4808. Phil Gordon a/k/a Phil W. Gordon a/k/a Phillip W. Gordon  
2802 Desirae Dr.  
Chickasha, OK 73018
4809. Phil Gordon a/k/a Phil W. Gordon a/k/a Phillip W. Gordon  
307 S. 7th St.  
Chickasha, OK 73018
4810. Phillip Leo Grisham and Patti Ann Grisham, Trustees of the Grisham Family Trust dated December 1, 2001  
P.O. Box 998  
Sisters, OR 97759
4811. Phillip Leo Grisham and Patti Ann Grisham, Trustees of the Grisham Family Trust dated December 3, 2001  
P.O. Box 998  
Sisters, OR 97759
4812. Phillip R. Weaver  
104 Livingston Ct.  
Waco, TX 76712
4813. Phillip R. Weaver  
1206 Birch  
Weatherford, OK 73096
4814. Phillip S. and Kambi K. Schmidt  
1823 Hwy. 39  
Blanchard, OK 73010
4815. Phillip S. Schmidt  
1823 Hwy. 39  
Blanchard, OK 73010
4816. Phillip W. Hill a/k/a Phillip N. Hill  
126 Mountain View Pl.  
East Stroudsburg, PA 18302
4817. Phillips Petroleum Company  
c/o ConocoPhillips  
925 N. Eldridge Pkwy.  
Houston, TX 77079
4818. Phillips Petroleum Company  
c/o ConocoPhillips  
P.O. Box 2197  
Houston, TX 77252
4819. Phoebe H. Saenz a/k/a Phoebe S. Saenz  
10504 Cloister Dr.  
Fort Worth, TX 76131
4820. Phroso Mineral Management, LLC  
1629 N. Marion Ave.  
Oklahoma City, OK 73106
4821. PHX Minerals, Inc.  
1601 NW Expy., Ste. 1100  
Oklahoma City, OK 73118
4822. Phyllis A. Platzer, If living or if deceased, her known and unknown heirs, successors, and assigns  
c/o Edward L. Niquette  
514 Paso De Oro Dr.  
Lake Havasu City, AZ 86404
4823. Phyllis A. Platzer, If living or if deceased, her known and unknown heirs, successors, and assigns  
c/o Edward L. Niquette  
P.O. Box 110459  
Aurora, CO 80042
4824. Phyllis Ferrell  
1710 Montana Ave.  
Chickasha, OK 73018
4825. Pinkston Exploration, LLC  
500 N. Akard St., Ste. 2970  
Dallas, TX 75201
4826. Pinkston Resources Limited Partnership  
500 N. Akard St., Ste. 2970  
Dallas, TX 75201
4827. Pioneer Natural Resources USA, Inc.  
5205 O'Connor Blvd., Ste. 200  
Irving, TX 75039
4828. Pioneer Natural Resources USA, Inc.  
Attn: Division Order Dept.  
P.O. Box 3178  
Midland, TX 79702
4829. Pivotal Anadarko Basin, LP  
2021 McKinney Ave., Ste. 1250  
Dallas, TX 75201
4830. PJJ Legacy Interests, LLC  
c/o Patricia J. Lindsey, Manager  
3214 Elm Creek Ct.  
Bryan, TX 77807
4831. Plainview Oil Company, LLC  
P.O. Box 1124  
Norman, OK 73070
4832. PLH Exploration, LLC  
c/o Corey Leedy, Managing Member  
3305 Chaparral Ln.  
Fort Worth, TX 76109
4833. PLH Exploration, LLC  
P.O. Box 471192  
Fort Worth, TX 76147
4834. PMBS Oil, LLC  
41 Madison Ave., 25th Floor  
New York, NY 10010
4835. POM Legacy Assets I, LLC  
c/o Henry May, Manager  
34 S. Wynden Dr., Ste. 210  
Houston, TX 77056
4836. POM Legacy Assets II, LLC  
c/o Henry May, Manager  
34 S. Wynden Dr., Ste. 210  
Houston, TX 77056

4837. POM Legacy I, LLC  
c/o Henry May, Manager  
34 S. Wynden Dr., Ste. 210  
Houston, TX 77056
4838. POM Legacy II, LLC  
c/o Henry May, Manager  
34 S. Wynden Dr., Ste. 210  
Houston, TX 77056
4839. POM Legacy III, LLC  
c/o Henry May, Manager  
34 S. Wynden Dr., Ste. 210  
Houston, TX 77056
4840. Poojary Investments, LLC  
111 Carriage Ct.  
White Hall, AR 71602
4841. Poojary Investments, LLC  
c/o Bhavin Naik  
1409 NW 187th St.  
Edmond, OK 73012
4842. Powder 8 Production, LLC  
P.O. Box 901  
Kingfisher, OK 73750
4843. Prairie O&G Holdings, LLC  
P.O. Box 720124  
Norman, OK 73070
4844. Prairie Oil & Gas, LLC  
P.O. Box 720124  
Norman, OK 73070
4845. Presta Royalty, LLC  
4455 Camp Bowie Blvd., Ste. 114,  
#49  
Fort Worth, TX 76107
4846. Presta Royalty, LLC  
901 Hillcrest St.  
Fort Worth, TX 76107
4847. Preston Alexander Ramsey  
11226 Clearstream Ln.  
Frisco, TX 75035
4848. Preston Alexander Ramsey  
5301 Alpha Rd., #237  
Dallas, TX 75240
4849. Preston M. Wallace  
1667 Hwy. 39  
Chickasha, OK 73018
4850. Preston Matthew and Kimberly  
Day Wallace  
1667 Hwy. 39  
Chickasha, OK 73018
4851. Preston Matthew Hodge  
2201 CS 2880  
Chickasha, OK 73018
4852. Pride Energy Company  
P.O. Box 701950  
Tulsa, OK 74170
4853. Prime Mineral Partners, LLC  
P.O. Box 720507  
Norman, OK 73070
4854. Prince Land, LLC  
P.O. Box 8411  
Edmond, OK 73083
4855. Prism Energy, Inc.  
P.O. Box 190  
Glenpool, OK 74033
4856. Pro Mineral, LLC  
2633 McKinney Ave., Ste. 130-  
351  
Dallas, TX 75204
4857. Prodigy Enterprises Ltd., Co.  
7206 Waterfront Dr.  
Tuttle, OK 73089
4858. Prodigy Enterprises Ltd., Co.  
P.O. Box 1105  
Tuttle, OK 73089
4859. PW/Geodyne Production  
Partnership II-A  
c/o Samson Resources II, LLC  
15 E. 5th St., Ste. 1000  
Tulsa, OK 74103
4860. QEP Energy Company  
c/o Diamondback Energy  
500 W. Texas Ave., Ste. 1200  
Midland, TX 79701
4861. QEP Energy Company  
c/o QEP Resources, Inc.  
1050 17th St., Ste. 800  
Denver, CO 80265
4862. QEP Resources, Inc.  
1050 17th St., Ste. 800  
Denver, CO 80265
4863. QEP Resources, Inc.  
c/o Diamondback Energy  
500 W. Texas Ave., Ste. 1200  
Midland, TX 79701
4864. Quantum Properties, Inc.  
P.O. Box 450  
Allen, TX 75013
4865. Quantum Properties, Inc.  
P.O. Box 820467  
Houston, TX 77282
4866. Quartz Royalty, LLC  
P.O. Box 1433  
Chickasha, OK 73023
4867. Queen E. Weaver, Trustee of the  
Weaver Family Trust dated May  
9, 2005  
24 Sunrise Cir.  
Palm Coast, FL 32137
4868. Queen E. Weaver, Trustee of the  
Weaver Family Trust dated May  
9, 2005  
c/o Terry Weaver  
1061 Bonita Dr.  
Encinitas, CA 92024
4869. Questar Exploration and  
Production Company  
c/o QEP Energy Company  
1050 17th St., Ste. 800  
Denver, CO 80265
4870. Questar Exploration and  
Production Company  
c/o Diamondback Energy  
500 W. Texas Ave., Ste. 1200  
Midland, TX 79701
4871. Quetico Royalties, LLC a/k/a  
Questico Royalties, LLC  
1600 E. 19th St., Ste. 401  
Edmond, OK 73013
4872. Quetico Royalties, LLC a/k/a  
Questico Royalties, LLC  
c/o Quetico, LLC  
P.O. Box 2707  
Edmond, OK 73083
4873. Quetico, LLC  
P.O. Box 2707  
Edmond, OK 73083
4874. R&G Holdings, LLC  
c/o BOKF, N.A., dba Bank of  
Oklahoma, agent  
499 W. Sheridan Ave., Ste. 2600  
Oklahoma City, OK 73102
4875. R&G Holdings, LLC  
c/o BOKF, N.A., Agent  
P.O. Box 1588  
Tulsa, OK 74101



4876. R&G Holdings, LLC  
c/o BOKF, N.A., Agent  
P.O. Box 3499  
Tulsa, OK 74101
4877. R&R Enterprises, a partnership  
consisting of Sue Carey and  
Maerita Ann Volverton  
c/o Maerita R. Wolverton  
701 NW 51st St.  
Lawton, OK 73505
4878. R. Neal Bridwell  
315 N. Van Buren Ave.  
Blanchard, OK 73010
4879. R. Patrick Grammar, Attorney-in-  
Fact for MAP Royalty, Inc.,  
General Partner for Kirby  
Minerals  
c/o MAP Royalty, Inc.  
101 N. Robinson, Ste. 1000  
Oklahoma City, OK 73102
4880. R.D. Dodd, If living or if  
deceased, his known and unknown  
heirs, successors, and assigns  
2713 NW 61st St.  
Oklahoma City, OK 73112
4881. R.G. Anderson Consolidated Trust  
c/o Ronald James Anderson  
2109 NE 18th St.  
Moore, OK 73160
4882. R.W. Jacobs and Cheryl Jacobs,  
Trustees of the R.W. Jacobs  
Living Trust dated July 23, 2001  
1216 Canteberry Dr.  
Yukon, OK 73099
4883. Rachael B. Wurzer  
16909 Valley Crest.  
Edmond, OK 73012
4884. Rachel Cargill Schipul  
14027 Memorial Dr., #177  
Houston, TX 77079
4885. Rachel Cargill Schipul  
611 Dairy Ashford Rd., Apt. 478  
Houston, TX 77079
4886. Rachel Garrett  
104 Marigold Dr.  
Tuttle, OK 73089
4887. Rachel Garrett  
9 Limoges  
New Port Coast, CA 92657
4888. Raenelle Nunn a/k/a Raynell Nunn  
a/k/a Bertha Raenelle Nunn  
4657 W. Farm Rd. 150  
Springfield, MO 65807
4889. Raenelle Nunn a/k/a Raynell Nunn  
a/k/a Bertha Raenelle Nunn and  
Dianna Mullins a/k/a Dianna J.  
Mullins a/k/a Dianna Jane Mullins  
4657 W. Farm Rd. 150  
Springfield, MO 65807
4890. Raenelle Nunn a/k/a Raynell Nunn  
a/k/a Bertha Raenelle Nunn and  
Dianna Mullins a/k/a Dianna J.  
Mullins a/k/a Dianna Jane Mullins  
875 Beal Rd.  
Republic, MO 65738
4891. Raenelle Nunn a/k/a Raynell Nunn  
a/k/a Bertha Raenelle Nunn and  
Michael S. Mullins a/k/a Michael  
Scott Mullins a/k/a Michael Scott  
Rea  
4657 W. Farm Rd. 150  
Springfield, MO 65807
4892. Raenelle Nunn a/k/a Raynell Nunn  
a/k/a Bertha Raenelle Nunn and  
Michael S. Mullins a/k/a Michael  
Scott Mullins a/k/a Michael Scott  
Rea  
562 Jackson Spring Rd.  
Ozark, MO 65721
4893. Raenelle Nunn a/k/a Raynell Nunn  
a/k/a Bertha Raenelle Nunn,  
Dianna Mullins a/k/a Dianna J.  
Mullins a/k/a Dianna Jane  
Mullins, and Michael S. Mullins  
a/k/a Michael Scott Mullins a/k/a  
Michael Scott Rea  
4657 W. Farm Rd. 150  
Springfield, MO 65807
4894. Raenelle Nunn a/k/a Raynell Nunn  
a/k/a Bertha Raenelle Nunn,  
Dianna Mullins a/k/a Dianna J.  
Mullins a/k/a Dianna Jane  
Mullins, and Michael S. Mullins  
a/k/a Michael Scott Mullins a/k/a  
Michael Scott Rea  
562 Jackson Spring Rd.  
Ozark, MO 65721
4895. Raenelle Nunn a/k/a Raynell Nunn  
a/k/a Bertha Raenelle Nunn,  
Dianna Mullins a/k/a Dianna J.  
Mullins a/k/a Dianna Jane  
Mullins, and Michael S. Mullins  
a/k/a Michael Scott Mullins a/k/a  
Michael Scott Rea  
875 Beal Rd.  
Republic, MO 65738
4896. Raisa Funding I, LLC  
1560 Broadway St., Ste. 2050  
Denver, CO 80202
4897. Raisa Funding I, LLC  
P.O. Box 987  
Denver, CO 80201
4898. Raisa II Minerals, LLC  
P.O. Box 987  
Denver, CO 80201
4899. Raisa II, LLC  
P.O. Box 987  
Denver, CO 80201
4900. Ralph Shadid  
425 NW 42nd St.  
Oklahoma City, OK 73118
4901. Ramona Kay Banta n/k/a Ramona  
Olsen  
409 Hoffman St.  
Athens, AL 35611
4902. Ramsperger Associates, LLC  
513 Jackson Ave.  
Township of Washington, NJ  
07676
4903. Ran Ricks Production, LLC  
c/o Ricks Exploration II, LP  
5600 N. May Ave., Ste. 350  
Oklahoma City, OK 73112
4904. Ran Ricks Production, LLC  
c/o Ricks Exploration II, LP  
P.O. Box 21388  
Oklahoma City, OK 73156
4905. Ran Ricks Production, LLC  
P.O. Box 54558  
Oklahoma City, OK 73154
4906. Ran Ricks, Inc.  
c/o Ran Ricks Production, LLC  
P.O. Box 54558  
Oklahoma City, OK 73154

4907. Ran Ricks, Inc.  
c/o Ricks Exploration II, LP  
5600 N. May Ave., Ste. 350  
Oklahoma City, OK 73112
4908. Ran Ricks, Inc.  
c/o Ricks Exploration II, LP  
P.O. Box 21388  
Oklahoma City, OK 73156
4909. Randal Kent McLain and Debora Lynn McLain  
4012 Milford Pl.  
Norman, OK 73072
4910. Randall C. Thompson Revocable Trust dated January 27, 2016  
7550 S. Polo Ridge Dr.  
Littleton, CO 80128
4911. Randall Clyde Mitchell a/k/a Randal C. Mitchell, If living or if deceased, his known and unknown heirs, successors, and assigns  
c/o Gayla Jean Doussett  
3825 SE 25th St.  
Del City, OK 73115
4912. Randall Clyde Mitchell a/k/a Randal C. Mitchell, If living or if deceased, his known and unknown heirs, successors, and assigns  
c/o Gayla Jean Doussett  
928 S. Washington Ave.  
Aurora, MO 65605
4913. Randall Clyde Mitchell a/k/a Randal C. Mitchell, If living or if deceased, his known and unknown heirs, successors, and assigns  
c/o Richard Lee Mitchell  
823 Square Dance Rd.  
Denison, TX 75021
4914. Randall Clyde Mitchell a/k/a Randal C. Mitchell, If living or if deceased, his known and unknown heirs, successors, and assigns  
c/o Richard Lee Mitchell  
P.O. Box 1423  
Medina, TX 78055
4915. Randall Joe Mullican and Vicky Jan Mullican, Co-Trustees of the Randall J. and Jan Mullican Living Trust dated January 8, 2008  
13330 W. Broken Arrow Dr.  
Sun City West, AZ 85375
4916. Randy Barrington a/k/a Randall Barrington  
P.O. Box 81  
Bradley, OK 73011
4917. Randy G. Humphrey, If living or if deceased, his known and unknown heirs, successors, and assigns  
c/o Jill Humphrey  
3902 Monogram Ave.  
Long Beach, CA 90808
4918. Randy L. and Janice K. Ross  
1665 CR 1380  
Chickasha, OK 73018
4919. Randy Moya, Trustees of the Damian Knight Yeider Trust a/d/a the Damian Knight Yeider Trust  
4718 Solecito Way  
Santa Fe, NM 87507
4920. Randy Moya, Trustees of the Damian Knight Yeider Trust a/d/a the Damian Knight Yeider Trust  
4817 Isleta Blvd. SW  
Albuquerque, NM 87105
4921. Ranger Minerals, LLC  
3243 S. Evanston Ave.  
Tulsa, OK 74105
4922. Ranger Minerals, LLC  
407 Lakeshore Dr.  
Madison, MS 39110
4923. Ranger Minerals, LLC  
P.O. Box 52837  
Tulsa, OK 74105
4924. Raqii, LLC  
5121 E. Howard Ln.  
Manor, TX 78653
4925. Ray and Ann Marie Yordy  
1639 CR 1380  
Chickasha, OK 73018
4926. Ray W. Mosier and Lavetta F. Mosier, as Trustee of the Mosier Family Living Trust dated April 19, 1992  
c/o Patricia Mosier  
474 Larussa Ct. NE  
Salem, OR 97301
4927. Ray Yordy and Ann Marie Yordy  
1639 CR 1380  
Chickasha, OK 73018
4928. Raymond Cole  
21395 Hwy. 1W  
Fitzhugh, OK 74843
4929. Raymond Cole  
21466 CR 3500  
Fitzhugh, OK 74843
4930. Raymond Dwight Banta  
704 E. Washington St.  
Athens, AL 35611
4931. Raymond Fulton a/k/a Raymond Fulton, Jr.  
4503 Misty Valley West  
Wichita Falls, TX 76310
4932. Raymond Fulton a/k/a Raymond Fulton, Jr.  
674 Branch Dr.  
Port Orange, FL 32127
4933. Raymond Setter a/k/a Raymond Setters  
156 Bucks Meadow Ln.  
Newton, PA 18940
4934. Raymond Setter a/k/a Raymond Setters  
26 E. Trenton Ave.  
Levittown, PA 19054
4935. Raymond Wade and Dollie Virginia Penn  
P.O. Box 722520  
Norman, OK 73070
4936. RBG Permian, LLC  
3001 W. Loop 250 North, Ste. C-105-127  
Midland, TX 79705
4937. RDV Resources Properties Sub, Inc.  
c/o FDL Silver Forge Operating, LLC  
5221 N. O'Connor Blvd., Ste. 1100  
Irving, TX 75039
4938. RDV Resources Properties, LLC  
c/o FDL Silver Forge Operating, LLC  
5221 N. O'Connor Blvd., Ste. 1100  
Irving, TX 75039
4939. Reagan Resources, Inc.  
2601 NW Expy., Ste. 801-W  
Oklahoma City, OK 73112

4940. Rebecca Furgason Gordon  
2802 Desirae Dr.  
Chickasha, OK 73018
4941. Rebecca Gaston, Trustee of the  
Rebecca Gaston Trust dated May  
8, 2006  
8705 Desert Fox Way NE  
Albuquerque, NM 87122
4942. Rebecca Goebel a/k/a Rebecca K.  
Goebel  
1102 N. Memphis Ave., Apt. 9106  
Lubbock, TX 79415
4943. Rebecca Goebel a/k/a Rebecca K.  
Goebel  
1507 Avenue G  
Abernathy, TX 79311
4944. Rebellion Energy, LLC  
c/o Camino Natural Resources,  
LLC  
1401 17th St., Ste. 1000  
Denver, CO 80202
4945. Rebellion Energy, LLC  
c/o Camino Natural Resources,  
LLC  
1401 17th St., Ste. 900  
Denver, CO 80202
4946. Recon Midcon, LLC  
6060 N. Central Expy., Ste. 820  
Dallas, TX 75206
4947. Rector Family Limited Liability  
Partnership  
5 Inverness Dr. E  
Englewood, CO 80112
4948. Red Earth Fund, Inc.  
2118 CS 2900  
Chickasha, OK 73018
4949. Red Earth Fund, Inc.  
P.O. Box 891541  
Oklahoma City, OK 73189
4950. Red Harlan Royalties, Ltd.  
P.O. Box 670766  
Dallas, TX 75367
4951. Red Hawk Resources, Inc.  
2948 N. Kelley Ave., Ste. 100  
Edmond, OK 73003
4952. Red Oak Energy Partners, LLC  
23 E. 9th St., Ste. 303  
Shawnee, OK 74801
4953. Red Oak Energy Partners, LLC  
3515 N. Union Ave.  
Shawnee, OK 74804
4954. Red Oak Energy Partners, LLC  
P.O. Box 3459  
Shawnee, OK 74802
4955. Red River Royalties, Inc. a/k/a  
Red River Royalties, LLC  
P.O. Box 576  
Ardmore, OK 73402
4956. Red Rocks Energy II, LLC  
1141 N. Robinson, Ste. 301  
Oklahoma City, OK 73103
4957. Red Sky Resources IV, LLC  
475 17th St., Ste. 1500  
Denver, CO 80202
4958. Red Sky Resources IV, LLC  
7176 S. Willow St.  
Centennial, CO 80112
4959. Red Sky Resources, LLC  
475 17th St., Ste. 1500  
Denver, CO 80202
4960. Red Sky Resources, LLC  
7176 S. Willow St.  
Centennial, CO 80112
4961. Red Stone Resources, LLC  
817 Irish Ln.  
Edmond, OK 73003
4962. Red Stone Resources, LLC  
P.O. Box 6115  
Edmond, OK 73083
4963. Red Wolf Acquisitions, LLC  
801 W. Covell Rd.  
Edmond, OK 73003
4964. Redback Cemetery Road, LLC  
c/o Redback Energy, LLC  
18800 Otter Creek Dr.  
Edmond, OK 73003
4965. Redback Cemetery Road, LLC  
c/o Redback Energy, LLC  
P.O. Box 20750  
Oklahoma City, OK 73156
4966. Redback Energy, LLC  
18800 Otter Creek Dr.  
Edmond, OK 73003
4967. Redback Energy, LLC  
P.O. Box 20750  
Oklahoma City, OK 73156
4968. Redwood Energy (USA), Ltd.  
7560 E. Gold Dust Ave.  
Scottsdale, AZ 85258
4969. Redwood Energy (USA), Ltd.  
c/o John C. Power, President  
519 E. Mendenhall St., Apt. 4  
Bozeman, MT 59715
4970. Redwood Energy (USA), Ltd.  
c/o John C. Power, President  
P.O. Box 114  
The Sea Ranch, CA 95497
4971. Redwood Energy (USA), Ltd.  
P.O. Box 3463  
Carefree, AZ 85377
4972. Reitz Oil Interests, a California  
General Partnership  
23 Bear Paw, Apt. 25A  
Irvine, CA 92604
4973. Reitz Oil Interests, a California  
General Partnership  
30502 Via Estoril  
Laguna Niguel, CA 92677
4974. Reitz Oil Interests, a California  
General Partnership  
3151 Airway Ave., Bldg. R  
Costa Mesa, CA 92626
4975. Rema Sessions Emerson on behalf  
of herself and as the Trustee of the  
Rema Sessions Emerson  
Revocable Trust dated 4/18/2005  
11501 SW 15th St., Apt. 311  
Yukon, OK 73099
4976. Remington Royalty II, LLC  
P.O. Box 13540  
Oklahoma City, OK 73113
4977. Remora Petroleum, LP  
301 Congress Ave., Ste. 315  
Austin, TX 78701
4978. Remora Petroleum, LP  
c/o Riverbank Operating  
1250 Capital of Texas Hwy. S,  
Bldg. 3, Ste. 449  
Austin, TX 78746
4979. Rena Munir Shahandeh  
1730 N. Frederic St.  
Burbank, CA 91505
4980. Rene Morin  
2 Cherry Hills Farm Dr.  
Englewood, CO 80113

4981. Rene Morin  
5 Inverness Dr. E  
Englewood, CO 80112
4982. Renee Pearce a/k/a Z. Renee  
Pearce a/k/a Zarah Renee Pearce  
a/k/a Zarah Renee Pearce  
P.O. Box 488  
Chickasha, OK 73023
4983. Reno Oil Company  
c/o Pioneer Natural Resources  
USA, Inc.  
Attn: Division Order Dept.  
P.O. Box 3178  
Midland, TX 79702
4984. Reno Oil Company  
c/o Pioneer Natural Resources  
USA, Inc..  
5205 O'Connor Blvd., Ste. 200  
Irving, TX 75039
4985. Reno Oil Company  
c/o Tenneco, Inc.  
P.O. Box 2511  
Houston, TX 77252
4986. Reno Resources, LLC  
8004 Lawndale Dr.  
Austin, TX 78759
4987. Reva Louise Bowman  
c/o Nelson Lewis Bowman, AIF  
242 W. 5th St.  
Frederick, MD 21701
4988. Rex Goldsmith a/k/a Rex L.  
Goldsmith  
3130 CS 2770  
Cement, OK 73017
4989. Rex Goldsmith a/k/a Rex L.  
Goldsmith  
3390 CS 2790  
Cement, OK 73017
4990. Rexanne Proctor  
4200 N. Sterling Ave.  
Oklahoma City, OK 73122
4991. RHB, Inc.  
6608 N. Western Ave., PMB 432  
Oklahoma City, OK 73116
4992. Rhonda Gail Boyd  
1407 CR 1340  
Chickasha, OK 73018
4993. Rhonda George  
6275 Osler St.  
San Diego, CA 92111
4994. Rhonda Willeford and Jim  
Willeford, as Trustees of the R.  
Willeford Trust dated March 3,  
2017  
2304 W. Hwy 7  
Marlow, OK 73055
4995. Richard A. Bond a/k/a Richard  
Allen Bond  
6347 Pitchfork Ranch Rd.  
Frisco, TX 75034
4996. Richard Allen Tipton and Barbara  
Ann Tipton  
348537 E. Hwy. 66  
Chandler, OK 74834
4997. Richard Allen Tipton and Barbara  
Ann Tipton  
66 E St.  
Stroud, OK 74079
4998. Richard Breinlinger  
3725 Whitworth Dr.  
Dublin, CA 94568
4999. Richard Cummins  
808 Imperial Ln.  
Corsicana, TX 75110
5000. Richard D. and Connie S. Lasseter  
P.O. Box 1526  
Chickasha, OK 73018
5001. Richard D. and Heather R. Witt  
1332 CR 1350  
Chickasha, OK 73018
5002. Richard E. Daniel and Vicki  
Daniel Trustees of the Richard E.  
Daniel and Vicki Daniel  
Revocable Living Trust dated the  
8th day of February 2019 a/d/a the  
Richard and Vicki Daniel  
Revocable Trust dated the 8th day  
of February 2019  
1147 Villas Creek Dr.  
Edmond, OK 73003
5003. Richard E. Daniel and Vicki  
Daniel Trustees of the Richard E.  
Daniel and Vicki Daniel  
Revocable Living Trust dated the  
8th day of February 2019 a/d/a the  
Richard and Vicki Daniel  
Revocable Trust dated the 8th day  
of February 2019  
1349 NW 5th St.  
Oklahoma City, OK 73106
5004. Richard G. Sanders and Christine  
M. Sanders, Trustees of the  
Sanders Family Trust dated  
August 15, 2014  
25173 Tradewinds Dr.  
Pittsburg, MO 65724
5005. Richard G. Winburn, Jr. a/k/a  
Richard Gardner Winburn, Jr.  
704 Rankin Dr.  
Bedford, TX 76022
5006. Richard G. Winburn, Jr., Guardian  
for Mary Melton Winburn,  
Trustee of the Charles Melton  
Winburn Trust No. 1  
704 Rankin Dr.  
Bedford, TX 76022
5007. Richard G. Winburn, Jr., Guardian  
for Mary Melton Winburn,  
Trustee of the Stephanie Kay  
Winburn Trust No. 1  
704 Rankin Dr.  
Bedford, TX 76022
5008. Richard Grigsby, Deborah  
Grigsby, and Kevin L. Grigsby,  
Co-Trustees of the Grigsby Living  
Trust  
18527 Rembrandt Ter.  
Dallas, TX 75287
5009. Richard Grigsby, Deborah  
Grigsby, and Kevin L. Grigsby,  
Co-Trustees of the Grigsby Living  
Trust  
440 Independence Pkwy., Apt.  
2103  
Plano, TX 75075, TX 75075
5010. Richard H. Godfrey, Jr.  
401 NW 40th St.  
Oklahoma City, OK 73118
5011. Richard H. Godfrey, Jr.  
P.O. Box 18208  
Oklahoma City, OK 73154
5012. Richard H. Godfrey, Jr., Successor  
Trustee of the Marcella H.  
Godfrey Revocable Trust dated  
January 1, 1982  
401 NW 40th St.  
Oklahoma City, OK 73118
5013. Richard H. Godfrey, Jr., Successor  
Trustee of the Marcella H.  
Godfrey Revocable Trust dated  
January 1, 1982  
P.O. Box 18208  
Oklahoma City, OK 73154

5014. Richard Heatley Rhea  
1722 E. 53rd St.  
Tulsa, OK 74105
5015. Richard J. Brake  
306 Edgewater Cir.  
McCall, ID 83638
5016. Richard J. Helton a/k/a Richard  
Jack Helton  
604 W. Clay Ave.  
Coalgate, OK 74538
5017. Richard J. Helton a/k/a Richard  
Jack Helton  
c/o Helton Clinic  
P.O. Box 345  
Coalgate, OK 74538
5018. Richard L. Allen  
402 Flanders Dr.  
Chickasha, OK 73018
5019. Richard L. Allen  
c/o First National Bank Trust Dept  
P.O. Box 1130  
Chickasha, OK 73023
5020. Richard L. Allen  
P.O. Box 1409  
Chickasha, OK 73023
5021. Richard Lee Mitchell  
6318 FM 1816  
Bowie, TX 76230
5022. Richard Lee Mitchell  
823 Square Dance Rd.  
Denison, TX 75021
5023. Richard Lee Mitchell  
P.O. Box 1423  
Medina, TX 78055
5024. Richard Maxwell, If living or if  
deceased, his known and unknown  
heirs, successors, and assigns  
c/o Gertrude Maxwell  
114 S. Timberline Dr.  
Perkins, OK 74059
5025. Richard Q. Hart Jr. and Lisa  
Wilson Hart  
3308 Pond Ridge Drive  
Chickasha, OK 73018
5026. Richard R. and Kimberly I. Schat  
P.O. Box 373  
Blanchard, OK 73010
5027. Richard S.C. Grisham, Trustee of  
the Richard S.C. Grisham Mineral  
Trust dated 11/3/2008  
3615 Kentucky St.  
Bartlesville, OK 74006
5028. Richard S.C. Grisham, Trustee of  
the Richard S.C. Grisham Mineral  
Trust dated 11/3/2008  
82108 Coventry Ct.  
Bartlesville, OK 74006
5029. Richard S.C. Grisham, Trustee of  
the Richard S.C. Grisham Mineral  
Trust dated 11/3/2008  
831 Augusta Dr.  
Mankato, MN 56001
5030. Richard W. Hall, Trustee of the  
Richard W. Hall Trust dated  
2/15/2005  
15 East 5th St., Ste. 2020  
Tulsa, OK 74103
5031. Rick L. Spellman Revocable Trust  
dated August 21, 2003  
15 East 5th St., Ste. 2020  
Tulsa, OK 74103
5032. Rick L. Young Revocable Trust  
1306 CR 1340  
Chickasha, OK 73018
5033. Rick Young and Martha Young  
1306 CR 1340  
Chickasha, OK 73018
5034. Rickey L. Bond  
11212 Hwy. 1  
Weeping Water, NE 68463
5035. Rickey L. Denton  
16040 Cemetery Rd.  
Noble, OK 73068
5036. Rickey Lee Garrett  
1345 SW 67th St.  
Oklahoma City, OK 73159
5037. Rickey Ray Newbern  
4112 Polstar Dr.  
Plano, TX 75093
5038. Rickey Royalty Corporation  
c/o Johnny R. Lane  
P.O. Box 1191  
Ardmore, OK 73402
5039. Ricks Exploration II, LP  
5600 N. May Ave., Ste. 350  
Oklahoma City, OK 73112
5040. Ricks Exploration II, LP  
c/o Ran Ricks Production, LLC  
P.O. Box 54558  
Oklahoma City, OK 73154
5041. Ricks Exploration II, LP  
P.O. Box 21388  
Oklahoma City, OK 73156
5042. Ricks Exploration, Inc.  
c/o Ran Ricks Production, LLC  
P.O. Box 54558  
Oklahoma City, OK 73154
5043. Ricks Exploration, Inc.  
c/o Ricks Exploration II, LP  
5600 N. May Ave., Ste. 350  
Oklahoma City, OK 73112
5044. Ricks Exploration, Inc.  
c/o Ricks Exploration II, LP  
P.O. Box 21388  
Oklahoma City, OK 73156
5045. Ricky L. and Patty A. Taylor  
1498 Hwy. 62  
Chickasha, OK 73018
5046. Ricky L. Taylor a/k/a Ricky Lynn  
Taylor and Patsy Ann Taylor  
1498 Hwy. 62  
Chickasha, OK 73018
5047. Ride M Cowboy, LLC  
c/o Marian Browne, Registered  
Agent  
7928 Lakehurst Dr.  
Oklahoma City, OK 73120
5048. RidgeRock, LLC  
P.O. Box 7594  
Edmond, OK 73083
5049. Riley Kent Williamson  
1407 S. Fairfax St.  
Denver, CO 80222
5050. Ring Exploration, Inc. f/k/a  
McPherson and Associates  
c/o William Kim McPherson  
812 S. Coltrane Rd.  
Edmond, OK 73034
5051. RIP3, LP  
510 Bering Dr., Ste. 600  
Houston, TX 77057
5052. Rita Owens a/k/a Rita McNeill  
404 Oak Brush  
New Braunfels, TX 78132

5053. Rita Owens a/k/a Rita McNeill  
P.O. Box 312579  
New Braunfels, TX 78131
5054. Rivendall Royalty Corporation  
a/d/a Rivendell Royalty  
Corporation  
P.O. Box 1410  
Edmond, OK 73083
5055. River Ranch Resources, LLC  
P.O. Box 16458  
Oklahoma City, OK 73113
5056. Riverdale Oil & Gas III, LLC  
475 17th St., Ste. 544  
Denver, CO 80202
5057. Rivers Resources, LLC  
1300 E. 9th St., Unit 3  
Edmond, OK 73034
5058. Riviera Resources, Inc.  
717 Texas Ave., Ste. 2000  
Houston, TX 77002
5059. Riviera Upstream, LLC  
717 Texas Ave, Ste. 2000  
Houston, TX 77002
5060. Rizley 3K Energy, LLC  
1120 Parkwood Dr.  
Fort Collins, CO 80525
5061. Rizley 3K Energy, LLC  
2120 Carey Ave.  
Cheyenne, WY 82001
5062. RJC Resources, LLC  
15113 SW 74th  
Mustang, OK 73064
5063. RJC Royalty, LLC  
15113 SW 74th  
Mustang, OK 73064
5064. RKW Energy, LLC  
13901 N. Midwest Blvd.  
Edmond, OK 73013
5065. RMP Operating Company, Inc.  
c/o Robert Rosene, Registered  
Agent  
3226 E. 62nd St.  
Tulsa, OK 74136
5066. RMP Operating Company, Inc.  
c/o Robert Rosene, Registered  
Agent  
P.O. Box 701076  
Tulsa, OK 74170
5067. RoadRunner Investments, LLC  
P.O. Box 514  
Pauls Valley, OK 73075
5068. Roan Resources, LLC  
c/o Citizen Energy II, LLC  
320 S. Boston Ave., Ste. 900  
Tulsa, OK 74103
5069. Robert A. Cannon  
2510 Dove Creek Dr.  
Rowlett, TX 75088
5070. Robert A. Cannon  
4925 Greenville Ave., Ste. 720  
Dallas, TX 75206
5071. Robert A. Jackson  
1260 Three Oaks Cir.  
Midwest City, OK 73130
5072. Robert A. Jackson  
737 NE 15th St.  
Oklahoma City, OK 73104
5073. Robert A. Johnston  
c/o Ann J. Taubel  
1370 Quail Run Ct.  
Zionsville, IN 46077
5074. Robert A. Johnston  
c/o Ann J. Taubel  
1370 Whistle Way  
Zionsville, IN 46077
5075. Robert A. Patterson  
1913 Westview Ter.  
Arlington, TX 76013
5076. Robert A. Patterson  
312 W. Louella Dr.  
Hurst, TX 76054
5077. Robert A. Schlidt, Trustee of the  
Robert A. Schlidt 1996 Revocable  
Trust dated January 2, 1997  
4940 Dexter  
Casper, WY 82609
5078. Robert A. Shoup  
7724 N. 146th East Ave.  
Owasso, OK 74055
5079. Robert Arthur Ellsworth and  
Marilyn Dell Ellsworth, Joint  
Trustees of the Robert Arthur and  
Marilyn Dell Ellsworth Trust  
dated September 30, 1997  
2800 W. Waterloo Rd.  
Edmond, OK 73003
5080. Robert B. Roloff  
c/o Scott R. Roloff  
601 Vista Ln, Trl. 172  
Edmond, OK 73034
5081. Robert Buser Revocable Trust,  
Jack and Gary Buser, Trustees  
2354 CS 2880  
Chickasha, OK 73023
5082. Robert C. Jernigan  
2128 Old Hwy. 81  
Chickasha, OK 73018
5083. Robert D. and Angela G.  
Kinzing  
2379 CR 2896  
Chickasha, OK 73018
5084. Robert D. Reeves, Successor  
Trustee of the Sue S. Reeves Trust  
dated December 20, 1994  
1113 Meadowlark Cir.  
Manhattan, KS 66502
5085. Robert E. and Rachel S. Aikman  
Trust  
c/o Flynt Chancellor  
1602 N D St.  
Midland, TX 79701
5086. Robert E. and Rachel S. Aikman  
Trust  
c/o Flynt Chancellor  
P.O. Box 2606  
Amarillo, TX 79105
5087. Robert E. Slater  
7002 Nichols Rd.  
Oklahoma City, OK 73116
5088. Robert Fulton Jr., If living or if  
deceased, his known and unknown  
heirs, successors, and assigns  
c/o Judy Whitener  
3313 NW 167th Cir.  
Edmond, OK 73012
5089. Robert Fulton Jr., If living or if  
deceased, his known and unknown  
heirs, successors, and assigns  
c/o Judy Whitener  
4508 Blackberry Run  
Oklahoma City, OK 73112
5090. Robert Fulton, Jr., Trustee of the  
Robert Fulton, Jr. Living Trust  
c/o Judy Whitener  
3313 NW 167th Cir.  
Edmond, OK 73012

5091. Robert Fulton, Jr., Trustee of the Robert Fulton, Jr. Living Trust  
c/o Judy Whitener  
4508 Blackberry Run  
Oklahoma City, OK 73112
5092. Robert Fulton, Jr., Trustee of the Robert Fulton, Jr. Living Trust  
c/o Raymond Fulton, Jr.  
4503 Misty Valley West  
Wichita Falls, TX 76310
5093. Robert Fulton, Jr., Trustee of the Robert Fulton, Jr. Living Trust  
c/o Raymond Fulton, Jr.  
674 Branch Dr.  
Port Orange, FL 32127
5094. Robert G. Anderson, Trustee of the Robert G. Anderson Revocable Trust created by Robert G. Anderson by Declaration of Trust dated November 29, 1989  
c/o Aileen S. Bell  
20 E. 5th St., Ste. 300  
Tulsa, OK 74103
5095. Robert G. Light  
17207 Cameron Rd.  
Pflugerville, TX 78660
5096. Robert Haslam  
555 Summit Dr.  
Fort Worth, TX 76104
5097. Robert J. and Jacquie E. Buser Revocable Trust  
2354 CS 2880  
Chickasha, OK 73023
5098. Robert J. Pancoast and Rosemary Pancoast Franklin, Co-Trustees of the J.T. Pancoast Trust  
c/o Robert Pancoast  
5401 290th Ave. NE  
Carnation, WA 98014
5099. Robert J. Pancoast and Rosemary Pancoast Franklin, Co-Trustees of the J.T. Pancoast Trust  
c/o Robert Pancoast  
P.O. Box 1295  
Carnation, WA 98014
5100. Robert J. Pancoast and Rosemary Pancoast Franklin, Co-Trustees of the J.T. Pancoast Trust  
c/o Robert Pancoast  
P.O. Box 568  
Carnation, WA 98014
5101. Robert J. Zunski  
1704 Thistle Ct.  
Pittsburgh, PA 15237
5102. Robert Joe and Jacquelyn Elaine Revocable Trust  
2354 CS 2880  
Chickasha, OK 73018
5103. Robert Joe Buser and Jacquelyn E. Buser, as Trustees of The Robert and Jacquie Buser Living Trust dated April 1, 2019  
2354 CS 2880  
Chickasha, OK 73018
5104. Robert L. Dalton and Billie Richards Dalton, Trustee of the Dalton Family Trust dated 12/3/1991  
c/o Allen K. Dalton  
7941 Katy Frwy., Ste. 747  
Houston, TX 77024
5105. Robert L. Dalton and Billie Richards Dalton, Trustee of the Dalton Family Trust dated 12/3/1991  
c/o Stephen C. Dalton  
11710 Winshire Cir.  
Houston, TX 77024
5106. Robert L. Dalton and Billie Richards Dalton, Trustee of the Dalton Family Trust dated 12/3/1991  
P.O. Box 630099  
Houston, TX 77263
5107. Robert L. Hinton, Trustee of the Robert L. Hinton Revocable Trust dated November 19, 1998, amended June 27, 2019  
29 Village Dr.  
Chickasha, OK 73018
5108. Robert L. Hinton, Trustee of the Robert L. Hinton Trust dated 19th day of November, 1998  
29 Village Dr.  
Chickasha, OK 73018
5109. Robert L. Nabors a/k/a Robert Lee Nabors  
P.O. Box 773  
Muskogee, OK 74402
5110. Robert L. Nabors a/k/a Robert Lee Nabors  
319 Gawf Rd.  
Muskogee, OK 74403
5111. Robert L. Nabors, Successor Trustee of the Eunice Nabors Revocable Living Trust dated October 6, 1997  
P.O. Box 773  
Muskogee, OK 74402
5112. Robert L. Nabors, Successor Trustee of the Eunice Nabors Revocable Living Trust dated October 6, 1997  
319 Gawf Rd.  
Muskogee, OK 74403
5113. Robert LaRoche  
23 E. Lake Dr.  
North Little Rock, AR 72116
5114. Robert LaRoche  
3535 E. Coast Hwy., Ste. 317  
Corona Del Mar, CA 92625
5115. Robert Lavern Cantrell and Charlene Cantrell, Trustees of the Bob and Charlene Cantrell Family Trust dated August 23rd, 2016  
2009 US Hwy. 62  
Blanchard, OK 73010
5116. Robert Lee Burkes II  
804 NW 7th St.  
Lindsay, OK 73052
5117. Robert Lee Passmore a/k/a Robert L. Passmore  
18500 Pecan Valley Rd.  
Newalla, OK 74857
5118. Robert M. Cochran  
946 Main St.  
Chatham, MA 02633
5119. Robert M. Cochran  
P.O. Box 1216  
West Chatham, MA 02669
5120. Robert M. Hurt, as trustee f/b/o Kristi L. Hurt McClane and Robert M. Hurt  
c/o Robert Melton Hurt, II  
18567 Densmore Ave. N  
Shoreline, WA 98133
5121. Robert M. Hurt, II a/k/a Robert Melton Hurt, II  
18567 Densmore Ave. N  
Shoreline, WA 98133
5122. Robert M. Rockhold  
P.O. Box 2221  
Cheyenne, WY 82003

5123. Robert Mark Bodenhamer a/k/a Robert M. Bodenhamer  
15604 Via Sierra  
Edmond, OK 73013
5124. Robert S. Miller and Adrienne G. Miller, Co-Trustees of the Miller Family Trust  
4631 Bobbitt Dr.  
Dallas, TX 75229
5125. Robert S. Miller and Adrienne G. Miller, Co-Trustees of the Miller Family Trust  
P.O. Box 670832  
Dallas, TX 75367
5126. Robert T. Halpin and Evelyn T. Halpin  
4324 Stanhope St.  
Dallas, TX 75205
5127. Robert Todd Templeton  
5802 Lookout Mountain Dr.  
Austin, TX 78731
5128. Robert Whitten a/k/a Robert D. Whitten, Successor Trustee of the Robert D. Whitten GST Exemption Residuary Trust  
3829 N. Classen, Ste. 202  
Oklahoma City, OK 73118
5129. Robert Whitten a/k/a Robert D. Whitten, Successor Trustee of the Robert D. Whitten GST Exemption Residuary Trust  
9153 Legacy Dr.  
Sand Springs, OK 74063
5130. Robert William Deming  
1111 N. Valley Rd.  
Malvern, PA 19355
5131. Robert Williams, if living or if deceased, his known and unknown heirs, successors and assigns  
c/o Kay Marie Williams  
3505 Marquette St.  
Dallas, TX 75225
5132. Roberta Carolyn Alexander  
16 Fairway Ln.  
Meadowlakes, TX 78654
5133. Roberta M. Ponder  
516 Hancock St.  
Gladewater, TX 75647
5134. Roberta M. Ponder, Successor Trustee of the Nancy Benedict Revocable Living Trust dated December 12, 2006  
516 Hancock St.  
Gladewater, TX 75647
5135. Roberta Ruth Armstrong  
1005 Edgemoor Dr.  
Stillwater, OK 74074
5136. Robin Burford a/k/a Robin Gay Burford a/k/a Robin Ingle Bowman a/k/a Robin Gay Ingle Bowman  
109 Sharps Ave.  
Clovis, NM 88101
5137. Robin Burford Bowman a/k/a Robin Gay Bowman, as Trustee of the Robin Burford Bowman Living Trust dated July 23, 2010  
109 Sharps Ave.  
Clovis, NM 88101
5138. Robin D and Robert A. Chabot  
1658 CR 1380  
Chickasha, OK 73018
5139. Robin Giddens  
2843 W. Lakeshore Bluff Dr.  
Cleveland, OK 74020
5140. Robin Giddens  
5517 Ellie Mae Dr.  
Guthrie, OK 73044
5141. Robin Gwatney  
315 NW 62nd St.  
Lawton, OK 73505
5142. Robin Gwatney  
323 NW 63rd St.  
Lawton, OK 73505
5143. Robin Oil And Gas Corporation  
P.O. Box 720420  
Oklahoma City, OK 73172
5144. Robin Schwab  
515 Bumgarner Ave.  
Norman, OK 73026
5145. Robin Yeager  
5402 Bordley Dr.  
Houston, TX 77056
5146. Robl Mann Hampton, LLC  
2634 Aberdeen Ln.  
Salina, KS 67401
5147. Rock Creek Ranch I, Ltd. a/k/a Rock Creek Ranch I, LLC  
100 Waugh Dr., Ste. 400  
Houston, TX 77007
5148. Rock Point Energy, LLC  
5600 W. Lovers, Ste. 116-363  
Dallas, TX 75209
5149. Rocket Oil and Gas Company, LP  
3200 Cherry Creek South Dr., Ste. 210  
Denver, CO 80209
5150. Rocket Oil and Gas Company, LP  
P.O. Box 22854  
Denver, CO 80222
5151. Rocky Roads Operating, LLC  
401 S. Boston Ave., Ste. 2320  
Tulsa, OK 74103
5152. Rod D. Limke  
1015 Golden Hills Rd.  
Colorado Springs, CO 80919
5153. Rod D. Limke  
3989 Pronghorn Meadows Cir.  
Colorado Springs, CO 80922
5154. Rod D. Limke  
P.O. Box 18916  
Oklahoma City, OK 73154
5155. Rodden Oil and Gas Properties, LLC  
1417 NW 187th St.  
Edmond, OK 73012
5156. Rodden Oil and Gas Properties, LLC  
9301 Lake Way Run  
Jones, OK 73049
5157. Rodney Burges  
2467 State Hwy. 92  
Chickasha, OK 73018
5158. Rodney L. Burges  
2467 State Hwy. 92  
Chickasha, OK 73018
5159. Rodney L. Young  
2380 CS 2860  
Chickasha, OK 73018
5160. ROG Investments, LP  
16475 Dallas Pkwy., Ste. 320  
Addison, TX 75001



5161. ROG Investments, LP  
c/o G. Farrell Ray, III  
4907 Sea Pines Dr.  
Dallas, TX 75287
5162. Roger Bland  
c/o Cheryl Hawkins  
P.O. Box 705  
Clarkston, WA 99403
5163. Roger L. Beavers, Inc.  
c/o Roger L. Beavers  
3800 Northridge Rd.  
Norman, OK 73072
5164. Roger L. Beavers, Inc.  
P.O. Box 5998  
Norman, OK 73070
5165. Roger L. Beavers, Inc.  
P.O. Box 721930  
Norman, OK 73070
5166. Roger Tadlock  
3029 Jess Wilson Rd.  
Pigeon Forge, TN 37863
5167. Roger Wittler  
425 Solano Dr. SE  
Albuquerque, NM 87108
5168. Roger Wittler  
6900 Westcliff Dr., Ste. 603  
Las Vegas, NV 89415
5169. Rolling Thunder Exploration, LLC  
1405 4th Ave. NW, #295  
Ardmore, OK 73401
5170. Ron and Darlene Justice  
Revocable Trust  
2209 CS 2880  
Chickasha, OK 73018
5171. Ron Chapman  
P.O. Box 1234  
Chickasha, OK 73018
5172. Ronald Alan Baker  
23 Walnut Dr.  
Ninnekah, OK 73067
5173. Ronald and Linda Suzanne  
Stewart  
1371 Hwy. 62  
Chickasha, OK 73018
5174. Ronald Anthony  
11907 Lago Vista Rd.  
Norman, OK 73026
5175. Ronald Anthony  
c/o IRS levy  
P.O. Box 219690  
Kansas City, MO 64121
5176. Ronald B. and Sandra K.  
McDonald  
1607 Hwy. 62  
Chickasha, OK 73018
5177. Ronald D. and Leslie R. Miller  
2477 CS 2870  
Chickasha, OK 73018
5178. Ronald Dale Haenchen  
14 Roosevelt St.  
Keene, NH 03431
5179. Ronald Dale Haenchen  
c/o Frederick John Haenchen  
5594 Aztec St.  
Kingston, OK 73439
5180. Ronald Fraze  
1391 Sagebrook Dr.  
McKinney, TX 75069
5181. Ronald Fraze  
2520 Ave. K, Ste. 700  
Plano, TX 75074
5182. Ronald Fraze  
2520 Ave. K, Ste. 700-232  
Plano, TX 75074
5183. Ronald G. Mercer and Patricia A.  
Mercer, Trustees of the Mercer  
Revocable Trust dated October 15,  
2002  
1600 E. 19th St., Ste. 102  
Edmond, OK 73013
5184. Ronald G. Mercer and Patricia A.  
Mercer, Trustees of the Mercer  
Revocable Trust dated October 15,  
2002  
3906 Deason Dr.  
Edmond, OK 73013
5185. Ronald G. Williams  
7 Fairway Dr.  
Sweetwater, TX 79556
5186. Ronald Gene Woods  
2159 Looscan Ln.  
Houston, TX 77019
5187. Ronald Glen Chapman  
P.O. Box 1234  
Chickasha, OK 73023
5188. Ronald J. York, Trustee of the  
Julia Mae McNeill Revocable  
Trust dated October 6, 2000  
c/o Andra J. McNeill  
1616 Firetree Ln.  
Edmond, OK 73003
5189. Ronald L. Gamble a/k/a Ronald  
Gamble  
228 Hill Ct.  
Winter Haven, FL 33881
5190. Ronald L. Gamble a/k/a Ronald  
Gamble  
304 E. Pine St., #166  
Lakeland, FL 33801
5191. Ronald Lee Gooder  
2921 Knollwood Dr.  
Casper, WY 82604
5192. Ronald N. Ricketts, Trustee of the  
Anne K. Ricketts GST Exemption  
Residuary Trust dated December  
10, 1992  
P.O. Box 701617  
Tulsa, OK 74170
5193. Ronald N. Ricketts, Trustee of the  
Anne K. Ricketts Non-Exempt  
Residuary Trust dated December  
10, 1992  
P.O. Box 701617  
Tulsa, OK 74170
5194. Ronald N. Ricketts, Trustee of the  
Jean K. Higgins GST Exemption  
Residuary Trust dated December  
10, 1992  
P.O. Box 701617  
Tulsa, OK 74170
5195. Ronald N. Ricketts, Trustee of the  
Jean K. Higgins Non-Exempt  
Residuary Trust dated December  
10, 1992  
P.O. Box 701617  
Tulsa, OK 74170
5196. Ronald W. Jacobs  
1216 Canterbury Dr.  
Yukon, OK 73099
5197. Ronald Walters  
c/o Angela R. Kneisel, AIF  
P.O. Box 850474  
Yukon, OK 73085

5198. Rondil Gale Beasley and Sharon Lynn Beasley, as Trustees of the Rondil Beasley Trust  
3833 NW 24th St.  
Newcastle, OK 73065
5199. Rosalie Hobbs Whatley Irrevocable Trust dated 1/15/1999, Rosalie H. Whatley, Trustee  
4323 Creekmeadow Dr.  
Dallas, TX 75287
5200. Rose Deon Lee  
1400 W. Lakeview Rd.  
Elk City, OK 73644
5201. Rose Lynett Jett a/k/a Lynette Jett  
11281 SE Stevens Dr., Apt. 101  
Happy Valley, OR 97086
5202. Rosemary G. Ryden  
8813 NW 85th Pl.  
Oklahoma City, OK 73132
5203. Rosewood, LLC  
P.O. Box 21655  
Oklahoma City, OK 73156
5204. Rosie Malay  
2679 W. Darby St.  
Springfield, MO 68510
5205. Ross H. Miller and Catherine R. Miller, Trustees of the Trust Agreement of Ross H. Miller dated January 21, 1988  
c/o H. Stacy LaBare  
610 Tweed Springs Rd.  
Greeneville, TN 37743
5206. Rosslyn Clarke Spencer, now Biggs a/k/a Rosslyn Clarke Spencer Biggs  
P.O. Box 166  
Stillwater, OK 74076
5207. Roxanna Oil Company  
11926 Kimberley Ln.  
Houston, TX 77024
5208. Roy and Melinda Blevins  
2304 CS 2920  
Chickasha, OK 73018
5209. Roy and Melinda Blevins  
2304 CS 2920  
Chickasha, OK 73018
5210. Roy B. Bartling  
203 S. Main St.  
Waurika, OK 73573
5211. Roy B. Bartling  
P.O. Box 38  
Waurika, OK 73573
5212. Roy B. Thompson Testamentary Trust  
c/o LaDonnah Dutton  
2450 W. Tom Watson Dr.  
Tucson, AZ 85742
5213. Roy B. Thompson, Jr. as trustee of the Testamentary Trust created in the Will and codicil to the Will of Roy B. Thompson, deceased  
c/o LaDonnah Dutton  
2450 W. Tom Watson Dr.  
Tucson, AZ 85742
5214. Roy Bruce Rifenburgh  
c/o Carrie Elizabeth Austin  
3674 Varsity Ln.  
Abilene, TX 79602
5215. Roy D. and Kaye Moore, LLC  
2114 NW Atlanta Ave.  
Lawton, OK 75305
5216. Roy G. Pool and Mary Jo Harper, as Trustees of The Erwin L. Pool and Gladys Pool Revocable Trust dated January 13, 1984  
c/o Ashley Pool  
11605 N. Ross Ave.  
Oklahoma City, OK 73120
5217. Roy Garner Pool, Jr. and Judith Lynn Pool f/k/a Judith Lynn Leisenring  
1912 Bannister St.  
York, PA 17404
5218. Roy Garner Pool, Jr., Successor Trustee of the Roy G. Pool Trust dated 10/24/90  
1912 Bannister St.  
York, PA 17404
5219. Roy Garner Pool, Jr., Successor Trustee of the Shirley H. Pool Trust dated 10/24/90  
1912 Bannister St.  
York, PA 17404
5220. Roy Lee Collett, If living or if deceased, his known and unknown heirs, successors, and assigns  
c/o Catherine B. Willoughby  
2758 CS 2910  
Blanchard, OK 73010
5221. Roy Moore  
2114 NW Atlanta Ave.  
Lawton, OK 75305
5222. Roy Neal Williams  
405 Cooper Ave.  
Gruver, TX 79040
5223. Roy Neal Williams  
P.O. Box 743  
Gruver, TX 79040
5224. Roy Peters, Jr., Trustee of the Peters Family Trust  
7416 S. Gary Pl.  
Tulsa, OK 74136
5225. Royal Oil, LLC  
6101 Long Prairie Rd., Ste. 744-225  
Flower Mound, TX 75028
5226. Royal Rose, LLC  
3102 W. Carolina Ave.  
Chickasha, OK 73018
5227. Royal Rose, LLC  
P.O. Box 1984  
Chickasha, OK 73023
5228. Royalty Acquisition, LLC  
P.O. Box 31975  
Edmond, OK 73003
5229. Royalty Interests Partnership, LP  
510 Bering Dr., Ste. 600  
Houston, TX 77057
5230. Royalty Management, Inc.  
c/o John Mosley  
107 Maple Ln.  
Chickasha, OK 73018
5231. Royalty Management, Inc.  
c/o John Mosley  
P.O. Box 2100  
Chickasha, OK 73023
5232. Rulewicz Energy, LLC  
15401 Fairview Farm Blvd.  
Edmond, OK 73013
5233. Rural Water, Sewer and Solid Waste Management District No. 6, Grady County, Oklahoma  
1078 CR 1280  
Amber, OK 73004
5234. Russell G. Cassody  
19025 E. Skeleton Rd.  
Covington, OK 73730

5235. Russell L. Taylor Revocable Trust  
1610 Hwy. 62  
Chickasha, OK 73018
5236. Russell L. Taylor Revocable  
Trust, Russell L. and Nancy J.  
Taylor, Co-Trustees  
1610 Hwy. 62  
Tuttle, OK 73089
5237. Russell Leon Taylor  
1610 Hwy. 62  
Chickasha, OK 73018
5238. Russell Sellers  
1705 Honeysuckle Ln.  
Oklahoma City, OK 73130
5239. Russell Spies Revocable Living  
Trust; Russell Spies, Trustee  
136 7th Ave.  
Kirkland, WA 98033
5240. Russell W. Baker  
1154 CR 1400  
Chickasha, OK 73018
5241. Rusty Resources, LLC  
8917 S. Toledo Ave.  
Tulsa, OK 74137
5242. Rusty Royalties, LLC  
c/o Darden Resources, Inc.  
15 E. 5th St., Ste. 2020  
Tulsa, OK 74103
5243. Ruth A. Hays  
102 Montagna Cove  
Lakeway, TX 78734
5244. Ruth A. Hays  
203 Bella Montagna Cir.  
Austin, TX 78734
5245. Ruth Ann Mulnix  
205 Park Crest Dr.  
Freeport, IL 61032
5246. Ruth Ellen Sands Mitchell a/k/a  
Ruth Ellen Sands, If living or if  
deceased, her known and  
unknown heirs, successors, and  
assigns  
2053 Sherrell Dr.  
Fort Collins, CO 80524
5247. Ruth Ellen Sands Mitchell a/k/a  
Ruth Ellen Sands, If living or if  
deceased, her known and  
unknown heirs, successors, and  
assigns  
c/o Dan Mitchell  
4120 Sumter Sq.  
Fort Collins, CO 80525
5248. Ruth Ellen Sands Mitchell a/k/a  
Ruth Ellen Sands, If living or if  
deceased, her known and  
unknown heirs, successors, and  
assigns  
c/o Dan Mitchell  
P.O. Box 3453  
Winter Park, CO 80482
5249. Ruth Fisher  
117 Savannah St.  
Tyler, TX 75703
5250. Ruth P. Barnes, If living or if  
deceased, her known and  
unknown heirs, successors, and  
assigns  
c/o Darrell Barnes  
12704 E. 89th St. North  
Owasso, OK 74055
5251. Ruth Patrick Sims  
P.O. Box 170  
Elgin, OK 73538
5252. Ruth Ross  
16043 CR 3531  
Ada, OK 74820
5253. Rutter and Willbanks Corporation  
P.O. Box 3186  
Midland, TX 79702
5254. Ryan Oil Company, LLC  
2934 1/2 Beverly Glen Cir., #432  
Los Angeles, CA 90077
5255. Ryan Patrick Self  
401 Laurel Hill Ln.  
Murphy, TX 75094
5256. Ryan Patrick Self  
890 Union Station Pkwy., Apt.  
7409  
Lewisville, TX 75057
5257. S&B Real Estate Investments,  
LLC  
2026 CS 2890  
Amber, OK 73004
5258. S&C Properties  
P.O. Box 601295  
Dallas, TX 75360
5259. S&S Hill Land, LLC  
2238 CS 2920  
Chickasha, OK 73018
5260. S&S Star Water Solutions, LLC  
P.O. Box 249  
Oklahoma City, OK 73101
5261. S. Thomas Aitken a/k/a Sheldon  
T. Aitken, If living or if deceased,  
his known and unknown heirs,  
successors, and assigns  
c/o Heather Hyatt Aitken  
4204 Dunning Ln.  
Austin, TX 78746
5262. S. Thomas Aitken a/k/a Sheldon  
T. Aitken, If living or if deceased,  
his known and unknown heirs,  
successors, and assigns  
c/o Heather Hyatt Aitken  
6516 LindenHurst Ave.  
Los Angeles, CA 90048
5263. S.C. Newbern, III  
4224 Clayton Rd. W  
Fort Worth, TX 76116
5264. S.C. Newbern, III  
P.O. Box 100261  
Fort Worth, TX 76185
5265. S.C. Newbern, III  
P.O. Box 101477  
Fort Worth, TX 76116
5266. S.P. PennTex Energy, LP  
c/o PennTex Resources, LP  
1965 Waddle Rd.  
State College, PA 16803
5267. Sabine Corporation, successor to  
Sabine Production Company  
c/o PEC Minerals, LP  
16400 Dallas Pkwy., Ste. 400  
Dallas, TX 75248
5268. Sabrage, LLC - Sabrage Energy  
Series  
P.O. Box 395  
Chickasha, OK 73018
5269. Sagesse Land Company, LLC  
P.O. Box 13605  
Oklahoma City, OK 73113

5270. Saint Pius Catholic Church,  
Pasadena, Texas  
824 Main St.  
Pasadena, TX 77506
5271. Saints Energy Enterprise, LLC  
7023 N. Classen Blvd.  
Oklahoma City, OK 73116
5272. Sally Kennedy Richardson Oil  
Company, LLC  
1606 S. Montgomery St.  
Starkville, MS 39759
5273. Sally M. Kitts  
13512 Jamwood Ln.  
Dallas, TX 75234
5274. Sally Facciobene  
2210 Pine Meadow Ave.  
Melbourne, FL 32904
5275. Salvation Army  
340 E. Fulton St.  
Columbus, OH 43215
5276. Salvation Army  
966 E. Main St.  
Columbus, OH 43205
5277. Sam and Ashley Rayburn  
2381 CS 2876  
Chickasha, OK 73018
5278. SAM Resources, LC  
115 Regal Blvd.  
Livingston, NJ 07039
5279. Sam SooHoo  
918 E. Hill Ave.  
Gallup, NM 87301
5280. Samantha W. Swanson-Burnham  
101 N. 1850 West, #19  
Cedar City, UT 84720
5281. Samedan Oil Corporation  
c/o Noble Energy, Inc.  
1001 Noble Energy Way  
Houston, TX 77070
5282. Sammy Dean Walters  
6866 CR 90  
Reeds, MO 64859
5283. Samson Resources Company  
c/o Samson Resources II, LLC  
15 E. 5th St., Ste. 1000  
Tulsa, OK 74103
5284. Samson Resources II, LLC  
15 E. 5th St., Ste. 1000  
Tulsa, OK 74103
5285. Samson-International, Ltd.  
c/o Samson Resources II, LLC  
15 E. 5th St., Ste. 1000  
Tulsa, OK 74103
5286. San Saba Petroleum, LLC  
4965 Preston Park Blvd., Ste. 725  
Plano, TX 75093
5287. Sand Creek Petroleum, LLC a/k/a  
Sand Creek Petroleum Company,  
LLC  
P.O. Box 1700  
Edmond, OK 73083
5288. Sandra Edythe Schmach Hanson  
Revocable Trust dated the 22nd of  
February 2008, as amended  
c/o Troy Johnson  
1150 E. 11th St.  
Lawrence, KS 66046
5289. Sandra J. Metz, Successor Trustee  
of the Stephen A. Metz Trust  
c/o Sandra J. Metz  
171 Coventry Ln.  
Longmeadow, MA 01106
5290. Sandra Jackson  
816 Drifting Wind Run  
Dripping Springs, TX 78620
5291. Sandra Kay Anderson  
115 Casas Del Sur St.  
Granbury, TX 76049
5292. Sandra Kay Harrington a/k/a  
Sandra K. Green a/k/a Sandra Kay  
Green a/k/a Sandra Kay  
Cunningham Harrington Green, If  
living or if deceased, her known  
and unknown heirs, successors,  
and assigns  
1613 S. 1200 West  
Woods Cross, UT 84087
5293. Sandra Kay Harrington a/k/a  
Sandra K. Green a/k/a Sandra Kay  
Green a/k/a Sandra Kay  
Cunningham Harrington Green, If  
living or if deceased, her known  
and unknown heirs, successors,  
and assigns  
84 Glough Rd.  
Dorchester, NH 03266
5294. Sandra Kay Harrington a/k/a  
Sandra K. Green a/k/a Sandra Kay  
Green a/k/a Sandra Kay  
Cunningham Harrington Green, If  
living or if deceased, her known  
and unknown heirs, successors,  
and assigns  
P.O. Box 330  
Lyme, NH 03768
5295. Sandra Lynn Haenchen Lawson  
9611 SE 6th St.  
Midwest City, OK 73130
5296. Sandra M. and Steven R. Grodecki  
1883 CR 1343  
Chickasha, OK 73018
5297. Sanguine Gas Exploration, LLC  
110 W. 7th St., Ste. 2700  
Tulsa, OK 74119
5298. Sara Campbell  
P.O. Box 889  
Como, MS 38619
5299. Sarah Gillard, Successor Trustee  
under the Joan Shyne Vaughn  
Trust agreement dated December  
21, 1987  
59 Baker Lane Tonbridge  
Kent, England TN11 0FA GB
5300. Sarah Gillard, Successor Trustee  
under the Joan Shyne Vaughn  
Trust agreement dated December  
21, 1987  
c/o Sarah Marie Gillard  
1603 Cambridge Dr.  
Norman, OK 73069
5301. Sarah M. Schopflin f/k/a Sarah M.  
Leid  
3629 Genessee St.  
Kansas City, MO 64111
5302. Sarah Marie Vaughn, as Trustee  
under Trust Agreement dated  
December 21, 1987  
1603 Cambridge Dr.  
Norman, OK 73069
5303. Sarah R. Oliveria  
740 Ash St., Apt. D  
Red Bluff, CA 96080
5304. Sarah R. Oliveria  
7900 State Hwy. 99A  
Gerber, CA 96035

5305. Sarah R. Oliveria  
859 Washington St., #12  
Red Bluff, CA 96080
5306. Saratoga Investments, LP  
7116 Winedale Dr.  
Dallas, TX 75231
5307. Saxet I Minerals, LLC  
34 S. Wynden Dr., Ste. 210  
Houston, TX 77056
5308. Saxet I Minerals, LLC  
c/o Saxet Minerals, LLC  
510 Bering Dr., Ste. 600  
Houston, TX 77057
5309. Saxet II Minerals, LLC  
34 S. Wynden Dr., Ste. 210  
Houston, TX 77056
5310. Saxet II Minerals, LLC  
c/o Saxet Minerals, LLC  
510 Bering Dr., Ste. 600  
Houston, TX 77057
5311. Saxet III Minerals, LLC  
34 S. Wynden Dr., Ste. 210  
Houston, TX 77056
5312. Saxet III Minerals, LLC  
c/o Saxet Minerals, LLC  
510 Bering Dr., Ste. 600  
Houston, TX 77057
5313. Saxet Minerals, LLC  
34 S. Wynden Dr., Ste. 210  
Houston, TX 77056
5314. Saxet Minerals, LLC  
510 Bering Dr., Ste. 600  
Houston, TX 77057
5315. SCE Petroleum, LLC  
P.O. Box 5250  
Edmond, OK 73083
5316. Schlecht Farm, Inc.  
1174 CR 1410  
Ninnekah, OK 73067
5317. Schlecht Mineral Trust under  
Trust Agreement dated 5/30/79  
and partial Revocation and  
Amended Trust Agreement dated  
June 1, 1981 and Partial  
Revocation and Amended Trust  
Agreement of May 18, 1982;  
Tresa Schlecht, Successor Trustee  
7810 Ridgewood Dr.  
Annandale, VA 22003
5318. School District No. 38 of Grady  
County  
c/o Grady County Board of  
Education  
9000 W. Choctaw Ave.  
Chickasha, OK 73018
5319. Schopflin Family Revocable Trust  
dated 8/21/2008; William and  
Paula Schopflin, Trustees  
2305 NW 56 St.  
Oklahoma City, OK 73112
5320. Schott Family Partnership, LP  
3504 Southwestern Blvd.  
Dallas, TX 75225
5321. Scoop Acquisition Company, LLC  
c/o Gulfport Midcon, LLC  
3001 Quail Springs Pkwy.  
Oklahoma City, OK 73134
5322. SCOOP Energy Company, LLC  
807 Las Cimas Pkwy., Ste. 350  
Austin, TX 78746
5323. SCOOP I, LP a/k/a SCOOP I,  
LLC  
P.O. Box 779  
Oklahoma City, OK 73101
5324. Scott Allen Starks  
P.O. Box 97323  
Las Vegas, NV 89193
5325. Scott and Sharlyn Taylor  
2242 CS 2900  
Chickasha, OK 73018
5326. Scott Conrad Martini  
P.O. Box 1153  
Mannford, OK 74044
5327. Scott D. Limke, Trustee of the  
Scott D. Limke 2005 Revocable  
Trust dated April 1, 2005  
c/o Scott D. Limke  
1110 NW 55th St.  
Oklahoma City, OK 73118
5328. Scott D. Limke, Trustee of the  
Scott D. Limke 2005 Revocable  
Trust dated April 1, 2005  
P.O. Box 18916  
Oklahoma City, OK 73154
5329. Scott Kendall Little a/k/a Scott K.  
Little  
1032 Tia Juana St.  
Laguna Beach, CA 92651
5330. Scott Malone, Trustee of the Scott  
Malone Revocable Trust  
Agreement dated January 8, 2015  
1616 S. 151st East Ave.  
Tulsa, OK 74108
5331. Scott McKinney  
12216 Banyan Ln.  
Oklahoma City, OK 73162
5332. Scott McKinney  
1840 Redland Dr.  
Edmond, OK 73003
5333. Scott McKinney, Guardian ad  
Litem and Trustee for Jarod Croy  
12216 Banyan Ln.  
Oklahoma City, OK 73162
5334. Scott McKinney, Guardian ad  
Litem and Trustee for Jarod Croy  
1840 Redland Dr.  
Edmond, OK 73003
5335. Scott Moeller and Christopher  
Moeller, Successor Co-Trustees of  
the Billie Dennis Revocable Trust  
dated the 1st of July 2020, as  
amended the 25th Day of October  
2011  
1105 Hurst Rd.  
Ardmore, OK 73401
5336. Scott Moeller and Christopher  
Moeller, Successor Co-Trustees of  
the Billie Dennis Revocable Trust  
dated the 1st of July 2020, as  
amended the 25th Day of October  
2011  
1831 Sunset Park Ter.  
Ardmore, OK 73401
5337. Scott R. and Rosslyn S. Biggs  
P.O. Box 166  
Stillwater, OK 74076
5338. Scout Energy Corporation  
P.O. Box 1348  
Edmond, OK 73083
5339. Scout Royalty Corp.  
P.O. Box 1348  
Edmond, OK 73083
5340. Sea 2015, LLC  
2420 Springer Dr., Ste. 200  
Norman, OK 73069
5341. Sea Gypsy Properties, LLC  
10293 Coconut Rd.  
Bonita Springs, FL 34135

5342. Sea Gypsy Properties, LLC  
2644 NW 183rd St.  
Edmond, OK 73012
5343. Seagull Midcon, Inc.  
c/o Devon Energy Production  
Company, LP  
333 W. Sheridan Ave.  
Oklahoma City, OK 73192
5344. See Chapel, LLC  
2462 CR 1510  
Bradley, OK 73011
5345. Sekani Exploration, LLC  
817 Legacy Dr.  
Edmond, OK 73025
5346. Sempra Energy Exploration  
Company, LLC  
101 Ash St.  
San Diego, CA 92101
5347. Sempra Energy Exploration  
Company, LLC  
c/o PEC Minerals, LP  
16400 Dallas Pkwy., Ste. 400  
Dallas, TX 75248
5348. Sempra Exploration Company,  
LLC  
101 Ash St.  
San Diego, CA 92101
5349. Sempra Exploration Company,  
LLC  
c/o PEC Minerals, LP  
16400 Dallas Pkwy., Ste. 400  
Dallas, TX 75248
5350. Sequoia Resources, LLC  
311 Tyler Ave. NE  
Bemidji, MN 56601
5351. Sequoia Resources, LLC  
3680 Strawberry Rd. NE  
Bemidji, MN 56601
5352. Sequoia Resources, LLC  
P.O. Box 1450  
Bemidji, MN 56619
5353. Seth Eby, Jr. and Mary Nadine  
Eby, Co-Trustees of the Seth Eby,  
Jr. Trust dated July 19, 1975  
c/o Frank G. Eby  
1610 E. 29th St.  
Tulsa, OK 74114
5354. Seth Eby, Jr. and Mary Nadine  
Eby, Co-Trustees of the Seth Eby,  
Jr. Trust, dated July 19, 1975  
c/o Frank G. Eby  
1 W. 3rd St., Ste. 1000  
Tulsa, OK 74103
5355. Seven A. Shennum, Successor  
Trustee of the Harry H. Phillips  
Mineral Trust dated January 6,  
2005, as amended  
P.O. Box 15010  
Amarillo, TX 79105
5356. Seven Wells Royalty, LLC  
3313 NW 167th Cir.  
Edmond, OK 73012
5357. Seymour M. Chandler, Jr.  
2950 Summer Wind Ln., Unit  
1310  
Littleton, CO 80129
5358. Seymour M. Chandler, Jr.  
5855 W. Frost Dr.  
Littleton, CO 80128
5359. Seymour M. Chandler, Jr. and  
Topsy Ann Elder, Co-Trustees of  
the Chandler Trust  
15 Holly St.  
Auburn, ME 04210
5360. Seymour M. Chandler, Jr. and  
Topsy Ann Elder, Co-Trustees of  
the Chandler Trust  
2950 Summer Wind Ln., Unit  
1310  
Littleton, CO 80129
5361. Seymour M. Chandler, Jr. and  
Topsy Ann Elder, Co-Trustees of  
the Chandler Trust  
5855 W. Frost Dr.  
Littleton, CO 80128
5362. SG2, LLC  
13609 Canyon View Dr.  
Oklahoma City, OK 73142
5363. Shaffer Oil and Refining  
Company  
c/o Occidental Petroleum  
Corporation  
5 Greenway Plaza, Ste. 110  
Houston, TX 77046
5364. Shalecase Energy, LLC  
1145 W. I-240 Rd., Ste. E100  
Oklahoma City, OK 73139
5365. Shari Hermes a/k/a Shari Marr  
Hermes f/k/a Shari Marr Minuth  
3301 E. Choctaw Dr.  
Sierra Vista, AZ 85650
5366. Sharlotte Renee Gilles  
49 Taylor Ter.  
Alex, OK 73002
5367. Sharlyn D. Taylor Revocable  
Trust  
2242 CS 2900  
Chickasha, OK 73018
5368. Sharon Bazar Spoon a/k/a Sharon  
Spoon  
3066 CR 217E  
Henderson, TX 75652
5369. Sharon Jeanette Grocock a/k/a  
Sharon J. Grocock  
124 Westwick Ct  
Murfreesboro, TN 37128
5370. Sharon L. Byers  
2760 S. Robertson Rd., Lot 43  
Casper, WY 82604
5371. Sharon Ledbetter Adams GST  
Exempt Residuary Trust; BOKF,  
N.A. Trustee  
c/o BOKF, N.A.  
P.O. Box 1588  
Tulsa, OK 74101
5372. Sharon Ledbetter Adams GST  
Exempt Residuary Trust; BOKF,  
N.A. Trustee  
c/o BOKF, N.A.  
P.O. Box 3499  
Tulsa, OK 74101
5373. Sharon Ledbetter Adams GST  
Non-Exempt Residuary Trust;  
BOKF, N.A. Trustee  
c/o BOKF, N.A.  
P.O. Box 1588  
Tulsa, OK 74101
5374. Sharon Ledbetter Adams GST  
Non-Exempt Residuary Trust;  
BOKF, N.A. Trustee  
c/o BOKF, N.A.  
P.O. Box 3499  
Tulsa, OK 74101
5375. Sharon Smith Williams  
5343 E. 22nd Pl.  
Tulsa, OK 74114

5376. Sharry Denise Layman f/k/a Sharry Denise Smith a/k/a Sharry Denise Smith  
7906 Hickory Mill Ct.  
Houston, TX 77095
5377. Sharyn Fleenor  
914 Treasure Ct  
Fort Mill, SC 29708
5378. Shaun Howard  
P.O. Box 773458  
Steamboat Springs, CO 80477
5379. Shaw Energy, Inc.  
P.O. Box 192199  
Dallas, TX 75219
5380. Shawn Hodges and Jennifer Hodges  
471 Lemonade Rd.  
Blanchard, OK 73010
5381. Shawn Hodges and Jennifer Hodges  
701 N. Main St.  
Newcastle, OK 73065
5382. Shawn M. Salter a/k/a Shawn Salter  
12803 S. 5th Pl.  
Jenks, OK 74037
5383. Shawn Prather a/k/a Shawn Lee Prather  
5313 Wheeler Ln.  
Amarillo, TX 79110
5384. Shawn R. and Donna K. Ledford  
P.O. Box 404  
Chickasha, OK 73018
5385. Shelby Snider Corporation  
413 Barbara Ln.  
Choctaw, OK 73130
5386. Shelia Wynn Simpson  
207 Township Dr.  
Hendersonville, TN 37075
5387. Shelley Brewer a/k/a Shelley Annette Beard  
2837 SW 21st St.  
Newcastle, OK 73065
5388. Shelley Brewer and Elizabeth Carr, Trustees of the David D. Reese Family Trust, u/t/a dated March 14, 2005  
c/o Elizabeth Ann Carr  
313 Durkee Rd.  
Yukon, OK 73099
5389. Shelley Brewer and Elizabeth Carr, Trustees of the David D. Reese Family Trust, u/t/a dated March 14, 2005  
c/o Shelley Beard  
2837 SW 21st St.  
Newcastle, OK 73065
5390. Shelley J. Henderson  
1351 CR 1350  
Chickasha, OK 73018
5391. Shelley J. Henderson Revocable Trust  
1351 CR 1350  
Chickasha, OK 73018
5392. Shelley J. Henderson, Trustee of The Shelley J. Henderson Revocable Trust created the 28th day of July, 2016  
1351 CR 1350  
Chickasha, OK 73018
5393. Shelley Sue Eiswein a/k/a Shelly Sue Coleman a/k/a Shelly Ingle Coleman a/k/a Shelly Ingle Coleman  
P.O. Box 233  
Cushing, TX 75760
5394. Shelly Cobb Hardison  
4902 Harmon Dr.  
Oklahoma City, OK 73135
5395. Shelly Cobb Hardison  
6325 SE 57th  
Oklahoma City, OK 73135
5396. Shelly Cobb Hardison  
c/o Sheri Cobb Hammons  
30198 CS 2540  
Ft. Cobb, OK 73038
5397. Shelly L. Barrington and Jimmie C. Barrington Jr.  
2357 CS 2900  
Chickasha, OK 73018
5398. Shelly Renee Harrell  
14803 Drummond Rd.  
Shawnee, OK 74804
5399. Shelly Renee Harrell  
c/o Henson & Marshall, PLLC  
P.O. Box 3488  
Shawnee, OK 74802
5400. Shepherd Royalty, LLC  
5949 Sherry Ln., Ste. 1175  
Dallas, TX 75225
5401. Sheri Cobb Hammons a/k/a Sheri Kaye Hammons  
30198 CS 2540  
Ft. Cobb, OK 73038
5402. Sheri Lynn Knight  
10864 E. Colbert Rd.  
Davis, OK 73030
5403. Sheridan Holding Company, I, LLC  
9 Greenway Plaza, Ste. 1300  
Houston, TX 77046
5404. Sheridan Investment Partners I, LLC  
1360 Post Oak Blvd., Ste. 2500  
Houston, TX 77056
5405. Sheridan Production Partners I-A, LP  
1360 Post Oak Blvd., Ste. 2500  
Houston, TX 77056
5406. Sheridan Production Partners I-B, LP  
1360 Post Oak Blvd., Ste. 2500  
Houston, TX 77056
5407. Sheridan Production Partners I-M, LP  
1360 Post Oak Blvd., Ste. 2500  
Houston, TX 77056
5408. Sherill Davis, Cathryn Delude, and Patricia McCullough, Co-Trustees of the Ann C. McCullough Trust dated February 26, 1991 a/d/a the Ann C. McCullough Irrevocable Trust  
11951 Mayfield Ave., #305  
Los Angeles, CA 90049
5409. Sherill Davis, Cathryn Delude, and Patricia McCullough, Co-Trustees of the Ann C. McCullough Trust dated February 26, 1991 a/d/a the Ann C. McCullough Irrevocable Trust  
c/o Alan McCullough  
234 Brickhouse Rd.  
Princeton, NJ 08540
5410. Sherman Howard Norton, Jr.  
c/o Norton Royalty, LLC  
407 Troy Ave.  
Lubbock, TX 79416

5411. Sherri Danklefs a/k/a Sherry Danklefs, Trustee of the Gill Living Trust  
2510 Ashley Ln  
Amarillo, TX 79118
5412. Sherri Danklefs a/k/a Sherry Danklefs, Trustee of the Gill Living Trust  
5822 Flint Dr.  
Granbury, TX 76048
5413. Sherri Danklefs a/k/a Sherry Danklefs, Trustee of the Gill Living Trust  
6125 Belpree Rd.  
Amarillo, TX 79106
5414. Sherri Deckard  
1005 Sycamore Dr.  
Oklahoma City, OK 73110
5415. Sherry Gamble a/k/a Sheryl Gamble  
2726 Arancia Dr.  
Fort Collins, CO 80521
5416. Sherry Sue Bridwell, Trustee of the Donald Wayne Bridwell and Sherry Sue Bridwell Revocable Trust a/d/a the Donald W. and Sherry S. Bridwell Revocable Trust  
2708 Charleston Rd.  
Edmond, OK 73003
5417. Sherry Y. Hanson  
3824 Purdue Ave.  
Dallas, TX 75225
5418. Sheryl Buchanan Jandebaur  
3319 Desoto St.  
Chandler, AZ 85224
5419. Sheryl Denise Jordan  
1330 Lydia Ct.  
Windsor, CA 95492
5420. Sheryl Kamicar  
674 S. Flamingo Ct.  
Denver, CO 80246
5421. Shirley A. Ratliff Goodbary  
2501 Wynstone Ct.  
Edmond, OK 73034
5422. Shirley Ann Lea  
2424 W. Country Club Rd.  
Chickasha, OK 73018
5423. Shirley Ann Lea, Surviving Trustee of the Roy H. Lea Revocable Trust dated January 6, 2000  
2424 W. Country Club Rd.  
Chickasha, OK 73018
5424. Shirley Ann Lea, Surviving Trustee of the Shirley Ann Lea Revocable Trust dated January 6, 2000  
2424 W. Country Club Rd.  
Chickasha, OK 73018
5425. Shirley Ann Moffat  
2006 Sussex Ln.  
Colorado Springs, CO 80909
5426. Shirley Eads Borden  
2017 SW 28th Way  
Fort Lauderdale, FL 33312
5427. Shirley K. Salter  
16 Harper Dr.  
Allen, TX 75002
5428. Shirley K. Salter  
24700 Valley St., Apt. #2058  
Newhall, CA 91321
5429. Shirley Maxine Bedingfield  
c/o Cheryl Bender, AIF  
5600 Eva Way  
Bakersfield, CA 93308
5430. Shirley Van Dyke  
c/o Vernon Richmond Jones  
8569 N. 110th Dr.  
Peoria, AZ 85345
5431. Shogoil Oil and Gas Co., LLC  
c/o Carolyn Shogrin  
1379 Charles Dr., Apt. E3  
Longmont, CO 80503
5432. Shogoil Oil and Gas Co., LLC  
P.O. Box 209  
Hay Springs, NE 69347
5433. Shogoil Oil and Gas Co., LLC  
P.O. Box 29450  
Santa Fe, NM 87592
5434. Shogoil Oil and Gas II Co., LLC  
c/o Carolyn Shogrin  
1379 Charles Dr., Apt. E3  
Longmont, CO 80503
5435. Shogoil Oil and Gas II Co., LLC  
P.O. Box 209  
Hay Springs, NE 69347
5436. Shogoil Oil and Gas II Co., LLC  
P.O. Box 29450  
Santa Fe, NM 87592
5437. Shoreline Energy, LLC  
P.O. Box 720430  
Norman, OK 73070
5438. Shores Family Properties, LLC  
P.O. Box 351  
Ratliff City, OK 73481
5439. Shumate Family Oklahoma, LLC  
614 N. Willow St.  
Pauls Valley, OK 73075
5440. Sieb Resources, Inc.  
2211 Shady Trail Ct.  
Richmond, TX 77406
5441. Sieb Resources, Inc.  
P.O. Box 1107  
Richmond, TX 77406
5442. Sierra Resources, Inc.  
5121 Gaillardia Corporate Pl.  
Oklahoma City, OK 73142
5443. Silverado Oil and Gas, LLP a/d/a Silverado Oil and Gas, LLC  
P.O. Box 52308  
Tulsa, OK 74152
5444. Simcoe, LLC  
c/o Les John Broker  
701 Capri Ct.  
Edmond, OK 73034
5445. Simcoe, LLC  
c/o Les John Broker  
P.O. Box 2707  
Edmond, OK 73083
5446. Sinclair Oil and Gas Company  
550 E. South Temple  
Salt Lake City, UT 84102
5447. Sinclair Prairie Oil Company  
c/o BP America  
501 Westlake Park Blvd  
Houston, TX 77079
5448. Sinclair Prairie Oil Company  
c/o Sinclair Oil and Gas Company  
550 E. South Temple  
Salt Lake City, UT 84102
5449. Sinclair Prairie Oil Company  
c/o Sinclair Oil Company  
P.O. Box 30825  
Salt Lake City, UT 84130



5450. Singer Bros. a/k/a Singer Bros., LLC a/k/a Singer Brothers  
4124 S. Rockford Ave., Ste. 101  
Tulsa, OK 74105
5451. Singer Bros. a/k/a Singer Bros., LLC a/k/a Singer Brothers  
P.O. Box 755  
Tulsa, OK 74101
5452. Sixty Corporation  
40 Westminster St.  
Providence, RI 02903
5453. Sixty Corporation  
P.O. Box 878  
Providence, RI 02901
5454. Sixty Nine Oil & Gas, LP  
P.O. Box 101265  
Fort Worth, TX 76185
5455. SJI Exploration, LLC  
c/o David M. Madden, Sole Manager  
11822 Castle Ridge Dr.  
Houston, TX 77077
5456. Skye Wood and Warren Custer  
2289 CS 2880  
Chickasha, OK 73018
5457. Slapout Exploration, LLC  
600 Westland Dr.  
Edmond, OK 73013
5458. SMAC Oil Limited Partnership, an Oklahoma limited partnership  
P.O. Box 4190  
Scottsdale, AZ 77066
5459. Smack Dab, Ltd.  
14220 Barbour Ave.  
Oklahoma City, OK 73134
5460. Smith Living Trust, J.W. Smith, Trustee  
2155 CS 2890  
Chickasha, OK 73018
5461. Smith Minerals, LLC  
460 Whistler Cove  
Franklin, TN 37067
5462. Smith Minerals, LLC  
P.O. Box 682124  
Franklin, TN 37068
5463. Snowmass Energy Partners, Ltd.  
3300 S. 14th St., Ste. 322  
Abilene, TX 79605
5464. Somerset Development, Inc.  
15660 Dallas Pkwy., Ste. 2300  
Dallas, TX 75248
5465. Somerset Development, Inc.  
c/o Dennis Roossien, Receiver  
1412 Main St., Ste. 2400  
Dallas, TX 75202
5466. Somerset Development, Inc.  
c/o PR Liquidating Trust  
400 N. Saint Paul St., Ste. 600  
Dallas, TX 75201
5467. Son Vu  
123 N. Virginia Ave.  
Oklahoma City, OK 73106
5468. Sondra Jo Martin a/k/a Sondra Jo Martin Hicks a/k/a Sondra Martin Hicks  
4207 Holmes Rd.  
Richmond, TX 77406
5469. Sonja Ann Scott  
78 Springwood Dr.  
Tuttle, OK 73089
5470. Sooner Exploration Co., Inc.  
13170 N. MacArthur Blvd.  
Oklahoma City, OK 73142
5471. Sooner Nation Royalties, LLC  
c/o G.P. Johnson Hightower, Managing Member  
105 N. Hudson St., Ste. 200  
Oklahoma City, OK 73102
5472. Sooner Nation Royalties, LLC  
c/o G.P. Johnson Hightower, Managing Member  
1207 Huntington Ave.  
Nichols Hills, OK 73116
5473. Source Rock Minerals II, LLC  
P.O. Box 670713  
Dallas, TX 75367
5474. Source Rock Minerals III, LP  
c/o Hazeltine Holdings Corporation  
P.O. Box 670713  
Dallas, TX 75367
5475. Source Rock Minerals, LP  
P.O. Box 670713  
Dallas, TX 75367
5476. South Avenue, LLC  
6301 W. 122 ND St.  
El Reno, OK 73036
5477. South Cedar Royalty, LLC  
P.O. Box 2606  
Amarillo, TX 79105
5478. Southern Cross Alliance, LLC  
5036 Healey Rd.  
Davis, OK 73030
5479. Southern Cross Alliance, LLC  
c/o Brian Healey, Registered Agent  
5079 Healey Rd.  
Davis, OK 73030
5480. Southern Cross Alliance, LLC  
c/o Southern Cross Royalty, LP  
P.O. Box 777  
Davis, OK 73030
5481. Southern Cross Royalty, LP  
5036 Healey Rd.  
Davis, OK 73030
5482. Southern Cross Royalty, LP  
c/o Brian Healey, Registered Agent  
5079 Healey Rd.  
Davis, OK 73030
5483. Southern Cross Royalty, LP  
P.O. Box 777  
Davis, OK 73030
5484. Southern Echo, LLC  
120 Robert S. Kerr Ave., Ste. 701  
Oklahoma City, OK 73102
5485. Southern Nites Petroleum Corporation  
c/o John C. Power, Vice-President  
519 E. Mendenhall St., Apt. 4  
Bozeman, MT 59715
5486. Southern Nites Petroleum Corporation  
c/o John C. Power, Vice-President  
P.O. Box 114  
The Sea Ranch, CA 95497
5487. Southern Nites Petroleum Corporation  
P.O. Box 3463  
Carefree, AZ 85377
5488. Southern Oil Company  
c/o Jack Wettengel, Registered Agent  
2400 NE 63rd St.  
Oklahoma City, OK 73111

5489. Southern Oil Company  
c/o Bank of Oklahoma, NA  
P.O. Box 3499  
Tulsa, OK 74101
5490. Southern Oil Company  
P.O. Box 336  
Shawnee, OK 74802
5491. Southland Management Company, LLC  
c/o Randy B. Whitlow, Manager  
3212 NW 61st Ter.  
Oklahoma City, OK 73112
5492. SouthOK Development Co., LC  
4700 Gaillardia Pkwy., Ste. 102  
Oklahoma City, OK 73142
5493. Southwest Petroleum Company a/d/a Southwest Petroleum Company, LP  
P.O. Box 702377  
Dallas, TX 75370
5494. Sparks Family Limited Partnership  
c/o Daniel M. Sparks  
109 Marynell Rd.  
Chickasha, OK 73018
5495. Speed Petroleum Corporation  
c/o David Landon Speed  
15621 N. Frisco  
Piedmont, OK 73078
5496. Spider Resources, LLC  
12101 N. MacArthur Blvd., Ste. 191  
Oklahoma City, OK 73162
5497. Spider Resources, LLC  
13919 N. May Ave., Ste. 104  
Oklahoma City, OK 73134
5498. Spider Resources, LLC  
16224 Muirfield Pl., Ste. 104  
Edmond, OK 73013
5499. Spring Creek Production, LLC  
P.O. Box 901  
Kingfisher, OK 73750
5500. Springbok Energy Partners, LLC  
5950 Berkshire Ln., Ste. 1250  
Dallas, TX 75225
5501. Springbok Energy Partners, LLC  
777 Taylor St., Ste. 810  
Fort Worth, TX 76102
5502. Spur J Oil & Gas, LLC  
P.O. Box 60  
Sulphur, OK 73086
5503. SSC, Inc.  
P.O. Box 1586  
Lubbock, TX 79408
5504. SSKR Properties, LLC  
2479 CS 2865  
Chickasha, OK 73018
5505. St. Clair Newbern, III, Nancy Peck Newbern, and Nancy Newbern Stine, Trustees of the St. Clair and Geraldine P. Newbern Trust dated May 30, 1979  
4224 Clayton Rd. W  
Fort Worth, TX 76116
5506. St. Clair Newbern, III, Nancy Peck Newbern, and Nancy Newbern Stine, Trustees of the St. Clair and Geraldine P. Newbern Trust dated May 30, 1979  
P.O. Box 100261  
Fort Worth, TX 76185
5507. St. Clair Newbern, III, Nancy Peck Newbern, and Nancy Newbern Stine, Trustees of the St. Clair and Geraldine P. Newbern Trust dated May 30, 1979  
P.O. Box 101477  
Fort Worth, TX 76116
5508. Stacey A. Harmon  
P.O. Box 1118  
Stillwater, OK 74076
5509. Stacey Harmon  
7604 James Duke Rd.  
Stillwater, OK 74075
5510. Stacey Harmon  
802 1/2 S. Hester St.  
Stillwater, OK 74074
5511. Stacie Ann Wallace a/k/a Stacie Ann Gray  
337 Wimberley Ranch Dr.  
Wimberley, TX 78676
5512. Stacy Brant a/k/a Stacie Brant  
21603 Crescent Heights St.  
Spring, TX 77388
5513. Stacy Pruitt a/k/a Stacie Pruitt  
247 Arch St.  
Akron, OH 44304
5514. Staghorn Petroleum II, LLC  
One W. Third St., Ste. 1000  
Tulsa, OK 74103
5515. Stamps Brothers Oil and Gas, Inc. c/o Stamps Brothers Oil and Gas, LLC  
105 S. Morgan Rd.  
Tuttle, OK 73089
5516. Stamps Brothers Oil and Gas, Inc. c/o Stamps Brothers Oil and Gas, LLC  
P.O. Box 614  
Tuttle, OK 73089
5517. Stamps Brothers Oil and Gas, LLC a/k/a Stamps Bros. Oil and Gas, LLC  
105 S. Morgan Rd.  
Tuttle, OK 73089
5518. Stamps Brothers Oil and Gas, LLC a/k/a Stamps Bros. Oil and Gas, LLC  
P.O. Box 614  
Tuttle, OK 73089
5519. Stan Butler Pool a/k/a Stan B. Pool  
445889 Hwy. 10A  
Gore, OK 74435
5520. Stanico Energy Corporation  
P.O. Box 32467  
Oklahoma City, OK 73132
5521. Stanley Lockett, Trustee of the Cara Virginia Umpleby Lockett Royalty Trust U/A 10/3/91  
338 Brock St.  
Coppell, TX 75019
5522. Stanley W. Harmon  
509 SW 62nd Ter.  
Oklahoma City, OK 73139
5523. Stanley Walters  
170 CR 3311  
Deberry, TX 75639
5524. Star 11 Petroleum, LLC  
101 N. Robinson, Ste. 940  
Oklahoma City, OK 73102
5525. State of Oklahoma  
Oklahoma City, OK 73100
5526. State of Oklahoma: Department of Transportation  
200 NE 21st St.  
Oklahoma City, OK 73105

5527. Statler, LLC  
P.O. Box 60425  
Colorado Springs, CO 80960
5528. Stauffer Mineral Interests, LLC  
c/o Rachel Stauffer  
2811 SW 30th St.  
Des Moines, IA 50321
5529. Stauros Operating Company  
c/o Les John Broker  
701 Capri Ct.  
Edmond, OK 73034
5530. Stauros Operating Company  
P.O. Box 2707  
Edmond, OK 73083
5531. Stephanie Cummings Painter a/k/a  
Stephanie Painter  
3114 E. Poplar Lake Dr.  
Germantown, TN 38138
5532. Stephanie Jo Davis  
37900 W. Old Hwy. 270  
Shawnee, OK 74804
5533. Stephanie Justis England  
128 Brambleridge Ct., Apt. 38  
Lynchburg, VA 24502
5534. Stephanie Justis England  
6 Churchill Dr., Apt. 7  
Lynchburg, VA 24502
5535. Stephanie Kay Winburn a/k/a  
Stephanie K. Winburn  
7617 NW 18th St.  
Oklahoma City, OK 73127
5536. Stephannie Jo Davis  
37900 Old Hwy. 270  
Shawnee, OK 74804
5537. Stephannie Jo Davis  
7067 E. 126th St.  
Holdenville, OK 74848
5538. Stephen C. Dalton, Trustee of the  
Stephen C. Dalton Trust  
11710 Winshire Cir.  
Houston, TX 77024
5539. Stephen D. and Mary A. Wright  
1413 CR 1340  
Chickasha, OK 73018
5540. Stephen Eric Douglass  
3334 W. Caldwell Ave., Apt. 34  
Visalia, CA 93277
5541. Stephen Hooper d/b/a Hooper  
Energy, LLC  
1800 Mulholland Dr.  
Edmond, OK 73012
5542. Stephen J. DePriest  
10600 Cibola Loop NW, Apt.  
1513  
Albuquerque, NM 87114
5543. Stephen J. DePriest  
1805 Erlinda Rd. SE  
Rio Rancho, NM 87124
5544. Stephen J. Rulewicz  
15401 Fairview Farm Blvd.  
Edmond, OK 73013
5545. Stephen M. Warren  
7201 Reno W.  
El Reno, OK 73036
5546. Stephen McCalla a/k/a Stephen R.  
McCalla a/k/a Stephen Richard  
McCalla  
1782 CR 1330  
Chickasha, OK 73018
5547. Stephen McCalla Life Estate and  
Matthew S., Nathan R., and  
Allison R. McCalla  
1782 CR 1330  
Chickasha, OK 73018
5548. Stephen P. Ramsey and Donna  
Ramsey  
772 E. Main St.  
Coppell, TX 75019
5549. Stephen Parnell Ramsey  
772 E. Main St.  
Coppell, TX 75019
5550. Stephen Richard and Ann McCalla  
1782 CR 1330  
Chickasha, OK 73018
5551. Stephen Richard McCalla a/k/a  
Stephen R. McCalla and Ann  
Renee McCalla  
1782 CR 1330  
Chickasha, OK 73018
5552. Stephen Richard McCalla, as  
Trustee of the Melissa McCalla  
Golden Insurance Trust  
1782 CR 1330  
Chickasha, OK 73018
5553. Stephen Schuldt  
4305 SE 16th  
Del City, OK 73115
5554. Stephen Wade Standridge  
Revocable Trust  
1567 CR 1381  
Chickasha, OK 73018
5555. Stephen Wade Standridge, Trustee  
of the Estel Standridge Revocable  
Trust dated February 1, 2007  
1567 CR 1381  
Chickasha, OK 73018
5556. Stephen Wade Standridge, Trustee  
of the Estel Standridge Revocable  
Trust dated February 1, 2007  
1586 CR 1380  
Chickasha, OK 73018
5557. Stephen Wade Standridge, Trustee  
of the Stephen Wade Standridge  
Revocable Trust Dated August 22,  
2014  
1567 CR 1381  
Chickasha, OK 73018
5558. Stephen Wade Standridge, Trustee  
of the Stephen Wade Standridge  
Revocable Trust Dated August 22,  
2014  
1586 CR 1380  
Chickasha, OK 73018
5559. Sterling Mi-Ro Partners, LP  
2525 Kell Blvd., Ste. 510  
Wichita Falls, TX 76308
5560. Steve Barrington a/k/a Michael  
Steve Barrington  
P.O. Box 294  
Alex, OK 73002
5561. Steve Sewell  
16373 FM 1227 Rd.  
Navasota, TX 77868
5562. Steve Sewell  
P.O. Box 1488  
Navasota, TX 77868
5563. Steve Standridge a/k/a Stephen  
Wade Standridge  
1567 CR 1381  
Chickasha, OK 73018
5564. Steve Standridge a/k/a Stephen  
Wade Standridge  
1586 CR 1380  
Chickasha, OK 73018
5565. Steve Taylor  
5516 Travis Green Ln.  
Austin, TX 78735

5566. Steven Barrett  
2941 Chevy Chase  
Houston, TX 77018
5567. Steven Clark Pool a/k/a Steven C. Pool  
445889 Hwy. 10A  
Gore, OK 74435
5568. Steven Coughtry  
c/o Darline Ann Coughtry  
349 New Hampshire Way  
Placentia, CA 92870
5569. Steven J. Johnstone  
500 Eau Claire Ave. SW  
Calgary, Alberta  
Canada ABT2P3R8
5570. Steven J. Zurline a/k/a Steven Joseph Zurline  
4612 Jeff Davis St.  
Marshall, TX 75672
5571. Steven J. Zurline a/k/a Steven Joseph Zurline and Lynette Zurline  
4612 Jeff Davis St.  
Marshall, TX 75672
5572. Steven James Birt  
12277 Vernon Rd.  
Bancroft, MI 48414
5573. Steven James Birt  
1278 N. Cleveland Ave.  
Owosso, MI 48867
5574. Steven James Birt  
518 River St.  
Owosso, MI 48867
5575. Steven Lee Haenchen  
10436 Oakmont St.  
Lenexa, KS 66215
5576. Steven M. Clark a/k/a Stephen M. Clark  
P.O. Box 2200  
Ft. Worth, TX 76113
5577. Steven M. Simms a/k/a Steven M. Sims  
P.O. Box 426  
Norman, OK 73070
5578. Steven Madison Barrett  
7025 CR 46A, Ste. 1071  
Lake Mary, FL 32746
5579. Steven R. Taylor a/k/a Steven Ray Taylor  
2026 CS 2890  
Amber, OK 73004
5580. Steven R. Taylor a/k/a Steven Ray Taylor and Beverly W. Taylor a/k/a Beverly Taylor  
2026 CS 2890  
Amber, OK 73004
5581. Steven R. Williams  
7046 N. Campbell St.  
Kansas City, MO 64118
5582. Steven R. Williams  
P.O. Box 28741  
Kansas City, MO 64188
5583. Steven R. Williams and Larry Williams  
7046 N. Campbell St.  
Kansas City, MO 64118
5584. Steven R. Williams and Larry Williams  
P.O. Box 28741  
Kansas City, MO 64188
5585. Steven R., Sandra, and Elissa Grodecki  
1883 CR 1343  
Chickasha, OK 73018
5586. Steven Ray and Beverly Wan ice Taylor  
2026 CS 2890  
Amber, OK 73004
5587. Steven Richard Grodecki a/k/a Steven R. Grodecki and Sandra Mae Grodecki a/k/a Sandra M. Grodecki  
1883 CR 1343  
Chickasha, OK 73018
5588. Strat Land Exploration Company  
15 E. 5th St., Ste. 2020  
Tulsa, OK 74103
5589. Stratton Gas Marketing, LLC  
c/o Darden Resources, Inc.  
15 E. 5th St., Ste. 2020  
Tulsa, OK 74103
5590. Streamline Oil & Gas, Inc.  
301 NE 4th St. (Lindsey)  
Alex, OK 73002
5591. Stuart A. Umpleby  
4141 N. Henderson Rd., Apt. 1207  
Arlington, VA 22203
5592. Stuart Mordhorst, Trustee of The Stuart Mordhorst Revocable Trust dated September 24th, 2013  
P.O. Box 4335  
Tulsa, OK 74159
5593. Stuart Street Investors I, LP, a Nevada limited partnership  
501 N. University Ave., Ste. 101  
Little Rock, AR 72205
5594. Sue Beck, If living or if deceased, her known and unknown heirs, successors, and assigns  
c/o Charles Beck  
558 W. Hunters Court Way  
Mustang, OK 73064
5595. Sue Beck, If living or if deceased, her known and unknown heirs, successors, and assigns  
c/o Linda Robbins  
1789 CR 1330  
Chickasha, OK 73018
5596. Sue Ellen Richardson, Trustee of the William E. Richardson Trust B  
7342 Country Club Dr.  
La Jolla, CA 92037
5597. Sue Ellen Richardson, Trustee of the William E. Richardson Trust B  
P.O. Box 3165  
Tulsa, OK 74101
5598. Sue Ellen Richardson, Trustee of the William E. Richardson Trust B  
P.O. Box 84930  
San Diego, CA 92138
5599. Sue R. Beasley  
c/o Frances G. Todd  
1625 W. Carolina Ave.  
Chickasha, OK 73018
5600. Sue R. Evans f/k/a Sue R. Mobley  
225 Lombardi Cir.  
Walnut Creek, CA 94598
5601. Sue R. Evans f/k/a Sue R. Mobley  
2313 Aberdeen Cir.  
Carrollton, TX 75007
5602. Sue R. Evans f/k/a Sue R. Mobley  
3342 Moretti Dr.  
Concord, CA 94519
5603. Sue S. Reeves, Trustee of the Sue S. Reeves Trust dated December 20, 1994  
1113 Meadowlark Cir.  
Manhattan, KS 66502

5604. Summer Borowski  
260 W. 26th St., Apt. 9Q  
New York, NY 10001
5605. Summer Borowski  
3432 N. Windrover Ct.  
Eden, UT 84310
5606. Summer Grace Leggett a/k/a  
Summer Grace Taylor a/k/a  
Summer Grace Taylor Leggett  
1883 N. Main St.  
Alex, OK 73002
5607. Summer Grace Leggett a/k/a  
Summer Grace Taylor a/k/a  
Summer Grace Taylor Leggett  
22855 Johnson Ave.  
Purcell, OK 73080
5608. Summer Grace Leggett a/k/a  
Summer Grace Taylor a/k/a  
Summer Grace Taylor Leggett  
P.O. Box 1406  
Purcell, OK 73080
5609. Summers-Uhles, LLC  
11711 S. Braden Ave.  
Tulsa, OK 74137
5610. Summers-Uhles, LLC  
4620 Crystal Lake Rd.  
Norman, OK 73072
5611. Summers-Uhles, LLC  
P.O. Box 1125  
Jenks, OK 74037
5612. Summers-Uhles, LLC  
P.O. Box 330263  
Tulsa, OK 74133
5613. Sun Oil Company (Delaware)  
c/o Kerr-McGee Oil & Gas  
Onshore, LP  
5 Greenway Plz., Ste. 110  
Houston, TX 77046
5614. Sun Operating Limited  
Partnership  
c/o Kerr-McGee Oil & Gas  
Onshore, LP  
5 Greenway Plz., Ste. 110  
Houston, TX 77046
5615. Sunflower Royalties, LLC  
1720 S. Bellaire St., Ste. 1209  
Denver, CO 80222
5616. Sunni Leah Taylor a/k/a Sunni  
Leah Osborne a/k/a Suni Leah  
Taylor, now Osborne a/k/a Sunni  
Leah Taylor Osborne  
8917 CR 6860  
Lubbock, TX 79407
5617. Sunny May Hill Petermann a/k/a  
Sonny May Hill Petermann a/k/a  
Sunny May Hill a/k/a Sunny M.  
Petermann  
9653 N. Alder St.  
Camas, WA 98607
5618. Sunny May Hill Petermann a/k/a  
Sonny May Hill Petermann a/k/a  
Sunny May Hill a/k/a Sunny M.  
Petermann  
c/o Phillip W. Hill  
126 Mountain View Pl.  
East Stroudsburg, PA 18302
5619. Sunray Oil Corporation  
c/o Kerr-McGee Oil & Gas  
Onshore, LP  
5 Greenway Plz., Ste. 110  
Houston, TX 77046
5620. Superior Oil Company  
c/o XTO Energy, Inc.  
22777 Springwoods Village  
Pkwy., Loc. 115  
Spring, TX 77389
5621. Superior Oil Company  
c/o XTO Energy, Inc.  
P.O. Box 730586  
Dallas, TX 75373
5622. Superior Oil Company  
c/o XTO Energy, Inc.  
P.O. Box 840780  
Dallas, TX 75284
5623. Susan A. Smith  
2213 CS 2880  
Chickasha, OK 73018
5624. Susan Boyle  
155 Red Cedar Dr.  
Levittown, PA 19055
5625. Susan Credeur  
4822 Pleasant Plains  
Friendswood, TX 77546
5626. Susan D. Norwood a/k/a Suzan  
Norwood a/k/a Suzan D. Norwood  
9 Hospital Dr., Apt. 306  
Canyon, TX 79015
5627. Susan Eddington f/k/a Susan  
Methvin a/k/a Susan L. Methvin  
1108 Columbia Ct.  
Edmond, OK 73003
5628. Susan Gibbs  
807 Wood N Creek Rd.  
Ardmore, OK 73401
5629. Susan Hightower Cress  
4643 E. 59th St.  
Tulsa, OK 74135
5630. Susan Kay Aderhold and Douglas  
Aderhold, Trustees of the Susan  
Aderhold Living Trust dated  
February 16, 2009  
3513 Harris Dr.  
Edmond, OK 73013
5631. Susan Kay Musgrave  
233 Timberline Dr.  
Onalaska, TX 77360
5632. Susan Kizzia  
120 Meadows Ln.  
Shawnee, OK 74804
5633. Susan M. Brinkley  
6316 Glenbrook Ct.  
Oklahoma City, OK 73118
5634. Susan M. Schoon  
P.O. Box 393  
Lindsay, OK 73052
5635. Susan Marie Lee, If living or if  
deceased, her known and  
unknown heirs, successors, and  
assigns  
c/o Edward L. Niquette  
514 Paso De Oro Dr.  
Lake Havasu City, AZ 86404
5636. Susan Marie Lee, If living or if  
deceased, her known and  
unknown heirs, successors, and  
assigns  
c/o Edward L. Niquette  
P.O. Box 110459  
Aurora, CO 80042
5637. Susan Trunzo a/k/a Susan K.  
(Snedeker) Trunzo  
14 Saint Patrick St.  
Fredericksburg, VA 22401
5638. Susan Vick  
3017 Jacob Dr.  
Wylie, TX 75098

5639. Suzanna Panter  
226 Broadway, Apt. 19  
Tacoma, WA 98402
5640. Suzanna Panter  
6 Wooded Way  
Calverton, NY 11933
5641. Suzanne Howard Reed  
6263 Olde Stage Rd.  
Boulder, CO 80302
5642. Suzanne Howard Reed  
P.O. Box 19083  
Boulder, CO 80308
5643. Suzanne L. Bridgeman  
1803 Marlin Dr.  
Portland, TX 78374
5644. Suzanne McSwain, Trustee of the  
Suzanne McSwain Family Trust  
3079 Detroit Way  
Denver, CO 80210
5645. Suzanne McSwain, Trustee of the  
Suzanne McSwain Family Trust  
P.O. Box 24535  
Denver, CO 80224
5646. Sydney-Cameron & Associates,  
Inc. a/k/a Sydney-Cameron &  
Associates, LLC  
355 CR 1299  
Yantis, TX 75497
5647. Sylvester W. Brock, Jr.  
3823 W. Pine Brook Way  
Houston, TX 77059
5648. Sylvester W. Brock, Jr. Trustee of  
the Sylvester W. Brock, Jr. Trust  
dated June 15, 2018  
3823 W. Pine Brook Way  
Houston, TX 77059
5649. Sylvia C. Carver Darrough  
P.O. Box 1048  
Davis, CA 95617
5650. Sylvia Maxwell, If living or if  
deceased, her known and  
unknown heirs, successors, and  
assigns  
c/o Gertrude Maxwell  
114 S. Timberline Dr.  
Perkins, OK 74059
5651. Sylvia T. Couch a/k/a Sylvia J.  
Howard, Trustee of the Sylvia T.  
Couch Revocable Living Trust  
a/d/a the Sylvia T. Couch  
Revocable Trust  
17113 Windward Ln.  
Addison, TX 75001
5652. Sympson Family, LLC  
c/o Jack Kincade, Manager  
P.O. Box 3369  
Shawnee, OK 74802
5653. T.C. Craighead & Company  
P.O. Box 576  
Ardmore, OK 73402
5654. T.J. Burger and Lauren Burger  
1709 Glacier Ln.  
Edmond, OK 73003
5655. T.L. and Dana Hartley  
4716 N. McMillan Ave.  
Bethany, OK 73008
5656. T.L. Hartley and Dana Hartley  
4716 N. McMillan Ave.  
Bethany, OK 73008
5657. T.R. McCalla Ranch a/d/a T.R.  
McCalla Ranch, Inc.  
c/o Stephen Richard McCalla  
1782 CR 1330  
Chickasha, OK 73018
5658. T.R. McCalla Ranch, Inc.  
c/o Stephen McCalla  
1782 CR 1330  
Chickasha, OK 73018
5659. T.R. McCalla, Jr., Trustee of the  
T.R. McCalla Jr. Revocable Trust  
dated April 25, 1989, a/d/a the  
T.R. McCalla Jr. Revocable Trust  
c/o Stephen Richard McCalla  
1782 CR 1330  
Chickasha, OK 73018
5660. T.R. McCalla, Jr., Trustee of the  
T.R. McCalla, Jr. Farm Trust  
dated August 28, 1991  
c/o First National Bank and Trust  
Company of Chickasha, OK  
P.O. Box 1130  
Chickasha, OK 73023
5661. T.R. McCalla, Jr., Trustee of the  
T.R. McCalla, Jr. Farm Trust  
dated August 28, 1991  
c/o Stephen Richard McCalla  
1782 CR 1330  
Chickasha, OK 73018
5662. T.R. McCalla, Jr., Trustee under  
Trust Agreement dated March 1,  
1980  
c/o Stephen Richard McCalla  
1782 CR 1330  
Chickasha, OK 73018
5663. T.R. McCalla, Jr., Trustee under  
Trust dated February 4, 1982  
c/o Stephen Richard McCalla  
1782 CR 1330  
Chickasha, OK 73018
5664. Tacman, LP  
2824 McGregor Dr.  
Frisco, TX 75033
5665. Tai Pham  
15031 W. Elm St.  
Goodyear, AZ 85395
5666. Tai Pham  
7326 Stockton Blvd., Apt. 224  
Sacramento, CA 95823
5667. Tamara L. Kearney, Shannon  
Kearney Kuluk, and Troy Johnson  
a/k/a R. Troy Johnson a/k/a  
Raymond Troy Johnson, as Co-  
Trustees of the Sandra Edythe  
Schmacht Hanson Trust dated the  
22nd day of February, 2008, as  
amended  
c/o Troy Johnson  
1150 E. 11th St.  
Lawrence, KS 66046
5668. Tandem Land, Inc.  
11512 Red Rock Rd.  
Oklahoma City, OK 73120
5669. Tanner Birt  
2951 E. Bloomfield Rd.  
Phoenix, AZ 85032
5670. Tapstone Energy, LLC  
211 N. Robinson Ave., Ste. N-  
1000  
Oklahoma City, OK 73102
5671. Tarpon Jumper, LLC  
10293 Coconut Rd.  
Bonita Springs, FL 34135
5672. TAS Oil & Gas, LLC  
1901 N. Hwy. 81S  
Chickasha, OK 73018
5673. TAS Oil & Gas, LLC  
P.O. Box 1246  
Chickasha, OK 73023

5674. Taydon Minerals Fund I, LP  
c/o Kade L. Matthews  
P.O. Box 176  
Ailene, TX 79604
5675. TDT Diverse, LP  
c/o Fortune Natural Resources  
Corporation  
2601 NW Expy., Ste. 1200W  
Oklahoma City, OK 73112
5676. Tea for Two Holdings, LLC  
1816 Myall Rd.  
Ardmore, OK 73401
5677. Tea for Two Holdings, LLC  
P.O. Box 247  
Ardmore, OK 73402
5678. Teco Royalty Company, LLC  
c/o Trust Company of Oklahoma  
6120 S. Yale Ave.  
Tulsa, OK 74136
5679. Teco Royalty Company, LLC  
c/o Trust Company of Oklahoma  
P.O. Box 3627  
Tulsa, OK 74101
5680. Ted and Gaynl Sharpe  
1648 CR 1360  
Chickasha, OK 73018
5681. Ted Collins, Jr., If living or if  
deceased, his known and unknown  
heirs, successors, and assigns  
c/o Collins Permian, LP  
3824 Cedar Springs Rd., #414  
Dallas, TX 75219
5682. Ted Collins, Jr., If living or if  
deceased, his known and unknown  
heirs, successors, and assigns  
c/o Collins Permian, LP  
P.O. Box 27  
Midland, TX 79702
5683. Ted J. Pasley  
2006 Stratford Ct.  
Ardmore, OK 73401
5684. Ted Sharpe and Gaynl Sharpe  
1648 CR 1360  
Chickasha, OK 73018
5685. Teena P. Dunn Revocable Trust  
dated December 27, 2019  
c/o John Lee Farmer  
5616 NW 117th Ter.  
Oklahoma City, OK 73162
5686. Teena Pat Dunn a/k/a Teena P.  
Dunn  
5616 NW 117th Ter.  
Oklahoma City, OK 73162
5687. Ten Point Conglomerate, LLC  
17105 Holly Burn Cir.  
Edmond, OK 73012
5688. Ten Point Conglomerate, LLC  
c/o Chad Hunt  
15241 Worthington Ln.  
Edmond, OK 73013
5689. Ten Point Conglomerate, LLC  
P.O. Box 8225  
Edmond, OK 73083
5690. Tenneco Oil Company  
c/o Pioneer Natural Resources  
USA, Inc.  
5205 O'Connor Blvd., Ste. 200  
Irving, TX 75039
5691. Tenneco Oil Company  
c/o Pioneer Natural Resources  
USA, Inc.  
Attn: Division Order Dept.  
P.O. Box 3178  
Midland, TX 79702
5692. TEP Anadarko Basin South III,  
LLC  
c/o Titanium Exploration Partners,  
LLC  
2000 McKinney Ave., Ste. 2050  
Dallas, TX 75201
5693. TEP Anadarko Basin South III,  
LLC  
c/o Titanium Exploration Partners,  
LLC  
320 S. Boston, Ste. 1000  
Tulsa, OK 74103
5694. TEP Anadarko Basin South IV,  
LLC  
c/o Titanium Exploration Partners,  
LLC  
2000 McKinney Ave., Ste. 2050  
Dallas, TX 75201
5695. TEP Anadarko Basin South IV,  
LLC  
c/o Titanium Exploration Partners,  
LLC  
320 S. Boston, Ste. 1000  
Tulsa, OK 74103
5696. Te-Ray Resources, Inc. a/k/a Te-  
Ray Resources, LLC  
13208 N. MacArthur Blvd.  
Oklahoma City, OK 73142
5697. Teresa A. Standridge, now Teresa  
A. Allen  
2102 Lakewood Dr.  
Chickasha, OK 73018
5698. Teresa Curry  
11060 FM 359 Rd.  
Brookshire, TX 77423
5699. Teresa Kay Dunning a/k/a Teresa  
Claypool  
12988 Cupcake Hts.  
Colorado Springs, CO 80921
5700. Teresa Kay Dunning a/k/a Teresa  
Claypool  
2490 Raywood View., Apt. 7  
Colorado Springs, CO 80920
5701. Terisa Fay Childers  
1508 Harwig Cir.  
Steamboat Springs, CO 80487
5702. Terisa Fay Childers  
P.O. Box 770479  
Steamboat Springs, CO 80477
5703. Terisa Fay Childers  
P.O. Box 775413  
Steamboat Springs, CO 80477
5704. Termo Company a/k/a The Termo  
Company  
3275 Cherry Ave.  
Long Beach, CA 90807
5705. Termo Company a/k/a The Termo  
Company  
P.O. Box 2767  
Long Beach, CA 90801
5706. Terra Rosa Royalty Corp.  
P.O. Box 133155  
Spring, TX 77393
5707. Terri Gay Smith Chandler a/k/a  
Terry Gay Chandler a/k/a Terri  
Gay Chandler f/k/a Terry Gay  
Smith a/k/a Terri Gay Smith  
476 Summerset Dr.  
St. Johns, FL 32259
5708. Terri L. Bostic a/k/a Terri Lynn  
Bostic  
4220 E. Stanford Ave.  
Gilbert, AZ 85234

5709. Terry C. and Deborah C. Myers  
1458 CR 1330  
Chickasha, OK 73018
5710. Terry L. Scaffetta  
3229 SW 105th Ter.  
Oklahoma City, OK 73170
5711. Terry L. Taylor  
2489 CS 2865  
Chickasha, OK 73018
5712. Terry Lance Terry  
1422 Cherokee Cir.  
Blanchard, OK 73010
5713. Terry Lance Terry  
709 N. Madison Ave.  
Blanchard, OK 73010
5714. Terry Lynn Bridwell  
P.O. Box 1103  
Blanchard, OK 73010
5715. Terry Lynn Wolfe  
102 Glenhaven Dr.  
Chickasha, OK 73018
5716. Terry Pool  
42 S. Fiddlesticks Trail  
Rogers, AR 72758
5717. Teton Properties, LLC  
c/o Joseph W. Martin &  
Associates  
1437 S. Boulder Ave., Ste. 1050  
Tulsa, OK 74119
5718. Texaco, Inc.  
c/o Chevron Corporation  
6001 Bollinger Canyon Rd.  
San Ramon, CA 94583
5719. Texaco, Inc.  
c/o Chevron USA, Inc.  
6301 Deauville Blvd.  
Midland, TX 79706
5720. Texhoma Mineral Co., LLC  
c/o Clayton Sykes  
1903 S. Bridge St.  
Brady, TX 76825
5721. Texhoma Mineral Co., LLC  
c/o Clayton Sykes  
2600 W. 7th St., Apt. 2632  
Fort Worth, TX 76107
5722. Thatcher Anderson  
2609 Pembroke Ter.  
Oklahoma City, OK 73116
5723. The A. Bruce Green Revocable  
Trust dated October 21, 2008  
c/o Kathleen Green  
3121 Millbrook Dr.  
Norman, OK 73072
5724. The A. Bruce Green Revocable  
Trust dated October 21, 2008  
c/o Kathleen Green  
P.O. Box 242  
Purcell, OK 73080
5725. The Adam S. Bannister  
Irrevocable Trust dated 1/31/1996  
c/o Western Oil and Gas  
Development Corporation  
420 NW 13th St.  
Oklahoma City, OK 73103
5726. The Alma Lee Ball Sympson  
Revocable Trust  
c/o Sympson Family, LLC  
P.O. Box 3369  
Shawnee, OK 74802
5727. The Bank of Mid-America  
Savings and Trust Company, now  
Liberty Trust Company, Trustee  
for the Wanad Trusts  
c/o JP Morgan Chase Bank  
420 Throckmorton St.  
Ft. Worth, TX 76102
5728. The Bank of Mid-America  
Savings and Trust Company, now  
Liberty Trust Company, Trustee  
for the Wanad Trusts  
c/o JP Morgan Chase Bank  
P.O. Box 2605  
Fort Worth, TX 76113
5729. The Bank of Mid-America  
Savings and Trust Company, now  
Liberty Trust Company, Trustee  
for the Wanad Trusts  
c/o Liberty National Bank  
629 SW C Ave.  
Lawton, OK 73501
5730. The Baxter Living Trust dated  
December 3, 1996  
c/o Buster Baxter  
7125 Baxter Loop  
Murray, NE 68409
5731. The Betty McElderry Living Trust  
established pursuant to that certain  
Trust Agreement dated June 8,  
2000  
c/o Neil W. McElderry, III  
P.O. Box 711  
Purcell, OK 73080
5732. The Betty Surber Trust  
2109 State Hwy. 92  
Chickasha, OK 73018
5733. The Blakely Family Trust dated  
August 30, 2007, as amended  
November 12, 2014; Erin Beth  
Moore Metcalfe, Successor  
Trustee  
804 Oakland Dr.  
Jonesboro, AR 72404
5734. The Carter Oil Company  
c/o XTO Energy, Inc.  
22777 Springwoods Village  
Pkwy., Loc. 115  
Spring, TX 77389
5735. The Carter Oil Company  
c/o XTO Energy, Inc.  
P.O. Box 730586  
Dallas, TX 75373
5736. The Carter Oil Company  
c/o XTO Energy, Inc.  
P.O. Box 840780  
Dallas, TX 75284
5737. The Central National Bank of  
Okmulgee, Oklahoma now known  
as The First National Bank of  
Okmulgee  
610 E. 8th St.  
Okmulgee, OK 74447
5738. The Central National Bank of  
Okmulgee, Oklahoma now known  
as The First National Bank of  
Okmulgee  
P.O. Box 1037  
Okmulgee, OK 74447
5739. The David P. Hill Living Trust  
1285 Bradford Pl.  
Blanchard, OK 73010
5740. The David P. Hill Living Trust  
602 CR 1435  
Ninnekah, OK 73067
5741. The Elisabeth D. Frink Trust  
c/o Frank Stout Deming, Jr.  
16043 Fox Club Cir.  
Milton, DE 19968
5742. The Emily C. Bannister  
Irrevocable Trust dated 1/1/1994  
c/o Western Oil and Gas  
Development Corporation  
420 NW 13th St.  
Oklahoma City, OK 73103



5743. The Fleming Group, LLC  
11799 SE 176th Place Rd.  
Summerfield, FL 34491
5744. The Fleming Group, LLC  
8 Aldersgate Ct.  
Durham, NC 27705
5745. The Four Children of Orval John Nichols  
c/o Pamela Elaine Nichols  
2135 Yellow Page Rd.  
Ratliff City, OK 73481
5746. The Four Children of Orval John Nichols  
c/o Pamela Elaine Nichols  
2331 Yellow Page Rd.  
Ratliff City, OK 73481
5747. The Four Children of Orval John Nichols  
c/o Rodney Nichols  
2818 Learly Ln.  
Altus, OK 73521
5748. The Gill Family Trust  
c/o Mary Lee Gill  
1624 Sunrise St.  
Norman, OK 73071
5749. The Gough-Smith Credit Shelter Trust  
c/o Terry H. Gough  
4100 Inwood Ln.  
Reno, NV 89502
5750. The Gough-Smith Credit Shelter Trust  
c/o Terry H. Gough  
P.O. Box 10300  
Reno, NV 89510
5751. The Greg & Nancy Vance Family Limited Partnership  
c/o Production Gathering Co., LP  
8150 N. Central Expy., Ste. 1475  
Dallas, TX 75206
5752. The Hassan and Sarah Lee Beykpour Revocable Living Trust dated 6/20/1995  
P.O. Box 270822  
Littleton, CO 80127
5753. The Homer and Madaline M. Thompson Living Trust dated October 13, 2017 a/d/a The Homer A. and Madaline M. Thompson Living Trust  
P.O. Box 2  
Cyril, OK 73029
5754. The Homer and Madaline M. Thompson Living Trust dated October 13, 2017 a/d/a The Homer A. and Madaline M. Thompson Living Trust  
P.O. Box 89  
Cyril, OK 73029
5755. The Home-Stake Oil & Gas Company  
c/o Grizzly Operating, LLC  
5847 San Felipe, Ste. 3000  
Houston, TX 77057
5756. The Home-Stake Oil & Gas Company  
c/o Titanium Exploration Partners, LLC  
2000 McKinney Ave., Ste. 2050  
Dallas, TX 75201
5757. The Home-Stake Oil & Gas Company  
c/o Titanium Exploration Partners, LLC  
320 S. Boston, Ste. 1000  
Tulsa, OK 74103
5758. The Home-Stake Royalty Corporation  
c/o Grizzly Operating, LLC  
5847 San Felipe, Ste. 3000  
Houston, TX 77057
5759. The Home-Stake Royalty Corporation  
c/o Titanium Exploration Partners, LLC  
2000 McKinney Ave., Ste. 2050  
Dallas, TX 75201
5760. The Home-Stake Royalty Corporation  
c/o Titanium Exploration Partners, LLC  
320 S. Boston, Ste. 1000  
Tulsa, OK 74103
5761. The Illinois National Bank & Trust Co, of Rockford as Trustee of the Harry L. Green, Sr. Revocable Trust  
c/o Gary W. Green  
184 Summer St.  
Lynnfield, MA 01940
5762. The Illinois National Bank & Trust Co, of Rockford as Trustee of the Harry L. Green, Sr. Revocable Trust  
c/o JP Morgan Chase Bank  
420 Throckmorton St.  
Ft. Worth, TX 76102
5763. The Illinois National Bank & Trust Co, of Rockford as Trustee of the Harry L. Green, Sr. Revocable Trust  
c/o JP Morgan Chase Bank  
P.O. Box 2605  
Fort Worth, TX 76113
5764. The ILO Nominee Trust, under Declaration of Trust dated as of September 1, 2005 p/k/a the Ida Lee Orr Nominee Trust, under Declaration of Trust dated as of September 1, 2005  
c/o Carol Kauffman  
101 Federal St., Ste. 1310  
Boston, MA 02110
5765. The James E. Parrish 2013 Revocable Trust dated June 7, 2013  
7113 N. Bryant Ave.  
Oklahoma City, OK 73121
5766. The John W. and Cynthia J. Pride Revocable Living Trust, under a certain Revocable Living Trust established on July 21, 1998  
P.O. Box 701950  
Tulsa, OK 74170
5767. The Joy Partners, LLC a/k/a The Joy Partners, Ltd.  
P.O. Box 576  
Ardmore, OK 73402
5768. The Letah Kathleen Green Trust  
c/o Kathleen Green  
3121 Millbrook Dr.  
Norman, OK 73072
5769. The Letah Kathleen Green Trust  
c/o Kathleen Green  
P.O. Box 242  
Purcell, OK 73080
5770. The Lewis Family Mineral Trust of 1996  
P.O. Box 1033  
Stillwater, OK 74076

5771. The Lewis Family Mineral Trust of 1996  
P.O. Box 143  
Stillwater, OK 74076
5772. The Liberty National Bank and Trust Company of Oklahoma City, Trustee of the Roberta M. Eldridge Miller Revocable Trust, an express trust dated March 7, 1963  
c/o BOKF, N.A. as Manager of Eldridge-Miller Enterprises, LLC  
P.O. Box 3499  
Tulsa, OK 74101
5773. The Liberty National Bank and Trust Company of Oklahoma City, Trustee of the Roberta M. Eldridge Miller Revocable Trust, an express trust dated March 7, 1963  
c/o JPMorgan Chase Bank, N.A.  
P.O. Box 2605  
Fort Worth, TX 76113
5774. The Masonic Charity Foundation of Oklahoma  
P.O. Box 2406  
Edmond, OK 73083
5775. The Matthew L. and Renee G. Pride Revocable Living Trust, under a certain Revocable Living Trust established on August 13, 1999  
P.O. Box 701950  
Tulsa, OK 74170
5776. The Mineral Resources Company II, LLC  
100 N. Broadway, Ste. B11  
Oklahoma City, OK 73102
5777. The Mineral Resources Company, LLC  
100 N. Broadway, Ste. B11  
Oklahoma City, OK 73102
5778. The Minnesota State Board of Investment  
Retirement Systems Building  
60 Empire Dr., Ste. 355  
St. Paul, MN 55103
5779. The Moon Family Trust  
c/o Janice Louise Moon  
13680 Julian Ave.  
Lakeside, CA 92040
5780. The Mountain Front Resources, LLC  
P.O. Box 120  
Carnegie, OK 73015
5781. The Oklahoma National Bank and Trust Company of Chickasha, Oklahoma, Trustee of the Josephine Shultz and A.C. Shultz Living Trust  
c/o MidFirst Bank  
228 W. Chickasha Ave.  
Chickasha, OK 73018
5782. The Oklahoma Royalty Company  
c/o Mark Stansberry  
2716 Jeannes Trl.  
Edmond, OK 73012
5783. The Oklahoma Royalty Company  
P.O. Box 5432  
Edmond, OK 73083
5784. The Patsy R. Lawyer Family Trust  
P.O. Box 14466  
Oklahoma City, OK 73113
5785. The Paul and Betsy Ache Family, LP  
13311 Apple Tree Rd.  
Houston, TX 77079
5786. The PFANENSTIEL Company, LLC  
P.O. Box 12928  
Oklahoma City, OK 73157
5787. The Prospect Company  
c/o Farmers National Company, Agent  
15 W. 6th St., Ste. 2700  
Tulsa, OK 74119
5788. The Prospect Company  
c/o Farmers National Company, Agent  
P.O. Box 3480  
Omaha, NE 68103
5789. The Prospect Company  
P.O. Box 1100  
Edmond, OK 73083
5790. The Prudential Insurance Company of America  
2200 Ross Ave., Ste. 4300  
Dallas, TX 75201
5791. The Prudential Insurance Company of America  
5001 Spring Valley Rd.  
Dallas, TX 75244
5792. The Ray H. Marr Foundation  
325 N. Saint Paul St., Ste. 2500  
Dallas, TX 75201
5793. The Replogle Company, LLC  
6405 Avalon Ln.  
Oklahoma City, OK 73116
5794. The Sullivan Family Partnership  
P.O. Box 1001  
Ft. Lauderdale, FL 33302
5795. The Thomas E. Scott Separate Property Revocable Trust u/t/a dated 11/21/08; Cecilia Stanfel Personal Representative  
37 Spinnaker Way  
Coronado, CA 92118
5796. The Thompson Group, LLC  
18709 Saddle River Dr.  
Edmond, OK 73003
5797. The Tims Family Trust dated June 1, 2002  
c/o Timothy B. Tims  
2123 N. Hwy. 81  
Chickasha, OK 73018
5798. The Trust Agreement of Helen S. Deming dated July 18, 1968  
c/o Frank Stout Deming, Jr.  
16043 Fox Club Cir.  
Milton, DE 19968
5799. The Trustee(s) of The Leslie C. Coleman Revocable Living Trust executed on August 8, 2001  
310 N. Grant St.  
Amarillo, TX 79107
5800. The Trustee(s) of The Leslie C. Coleman Revocable Living Trust executed on August 8, 2001  
c/o Davita Hart  
305 N. Grant St.  
Amarillo, TX 79107
5801. The Trustee(s) of The Leslie C. Coleman Revocable Living Trust executed on August 8, 2001  
c/o Diannia Hart  
P.O. Box 205  
Amarillo, TX 79105
5802. The William Henry Alastair Bannister Irrevocable Trust dated 6/30/2006  
c/o Western Oil and Gas Development Corporation  
420 NW 13th St.  
Oklahoma City, OK 73103

5803. Thelma Franks, Trustee  
c/o Robert J. Hays  
3339 S. 16th St., #16  
Chickasha, OK 73018
5804. Thelma Morris  
c/o Linda Morefield  
P.O. Box 136  
Medicine Park, OK 73557
5805. Thelma Morris  
c/o Linda Weimer  
3806 NW Chinquapin Pl.  
Corvallis, OR 97330
5806. Theo R. Ferguson a/k/a Theo F.  
Ferguson  
304 N. Grant St.  
Amarillo, TX 79107
5807. Theodora Land & Investments,  
LLC  
P.O. Box 2154  
Chickasha, OK 73023
5808. Theresa Lynn Wheatley  
39084 Merak Ct.  
Hamilton, VA 20158
5809. Theresa Potts  
1920 W. Nevada Ave.  
Chickasha, OK 73018
5810. Thomas B. Bates, Trustee of the  
Bates Family Intervivos  
Revocable Trust established  
October 25, 2004  
1830 Suemark Ter.  
Vista, CA 92084
5811. Thomas B. Gray, LLC  
P.O. Box 453  
Gig Harbor, WA 98335
5812. Thomas Chad Rexius  
1445 Hawkridge Rd.  
Eaton, CO 80615
5813. Thomas Chad Rexius and Helene  
J. Rexius  
1445 Hawkridge Rd.  
Eaton, CO 80615
5814. Thomas Clifton Morgan, Jr.  
5104 Aspen  
Bellaire, TX 77401
5815. Thomas Clifton Morgan, Jr.  
c/o Micky Morgan  
P.O. Box 428  
Watonga, OK 73772
5816. Thomas D. Swineford, Trustee of  
the Thomas D. Swineford  
Generation-Skipping Trust created  
under the Mary G. Swineford  
1992 Revocable Trust  
560 Camino Del Rio  
Gunnison, CO 81230
5817. Thomas E. Carter, Executive  
Secretary of the Baptist  
Foundation of Oklahoma  
1717 Main St., Ste. 1400  
Dallas, TX 75201
5818. Thomas E. Carter, Executive  
Secretary of the Baptist  
Foundation of Oklahoma  
c/o Highground Advisors  
P.O. Box 840350  
Dallas, TX 75284
5819. Thomas E. Carter, Executive  
Secretary of the Baptist  
Foundation of Oklahoma  
c/o The Baptist Foundation of  
Oklahoma  
3800 N. May Ave.  
Oklahoma City, OK 73112
5820. Thomas E. Carter, Executive  
Secretary of the Baptist  
Foundation of Oklahoma and any  
successor in that office, Trustee of  
the Irrevocable Trust created by  
Ida Hollums  
c/o Highground Advisors  
P.O. Box 840350  
Dallas, TX 75284
5821. Thomas E. Carter, Executive  
Secretary of the Baptist  
Foundation of Oklahoma and any  
successor in that office, Trustee of  
the Irrevocable Trust created by  
Ida Hollums  
c/o The Baptist Foundation of  
Oklahoma  
1717 Main St., Ste. 1400  
Dallas, TX 75201
5822. Thomas E. Carter, Executive  
Secretary of the Baptist  
Foundation of Oklahoma and any  
successor in that office, Trustee of  
the Irrevocable Trust created by  
Ida Hollums  
c/o The Baptist Foundation of  
Oklahoma  
3800 N. May Ave.  
Oklahoma City, OK 73112
5823. Thomas F. Smith, If living or if  
deceased, his known and unknown  
heirs, successors, and assigns  
c/o Marvin G. Smith  
2213 CS 2880  
Chickasha, OK 73018
5824. Thomas L. Burgum  
3142 Chryst Cir.  
Lancaster, PA 17601
5825. Thomas Leon Short  
1424 Honeymoon Canyon Rd.  
Kingman, AZ 86409
5826. Thomas M. Dodd and Sharon M.  
Dodd  
4940 Yellow Woods Way  
Edmond, OK 73034
5827. Thomas M. Johnson Trust dated  
December 31, 1996  
c/o Ann J. Taubel  
1370 Quail Run Ct.  
Zionsville, IN 46077
5828. Thomas M. Johnson Trust dated  
December 31, 1996  
c/o Ann J. Taubel  
1370 Whistle Way  
Zionsville, IN 46077
5829. Thomas P. Adams and Linda  
Adams a/k/a Linda G. Adams  
1986 CS 2895  
Amber, OK 73004
5830. Thomas P. and Linda G. Adams  
1986 CS 2895  
Amber, OK 73004
5831. Thomas Preble  
4325 Watson Cir.  
Santa Clara, CA 95054
5832. Thomas R. McLean a/k/a Thomas  
McLean  
c/o Thomas R. McLean and  
Elizabeth E. McLean Foundation,  
Inc.  
P.O. Box 58329  
Fayetteville, NC 28305
5833. Thomas R. McLean a/k/a Thomas  
McLean  
c/o Thomas R. McLean and  
Elizabeth E. McLean Foundation,  
Inc.  
P.O. Box 87009  
Fayetteville, NC 28304

5834. Thomas R. McLean and Elizabeth E. McLean Foundation, Inc.  
P.O. Box 58329  
Fayetteville, NC 28305
5835. Thomas R. McLean and Elizabeth E. McLean Foundation, Inc.  
P.O. Box 87009  
Fayetteville, NC 28304
5836. Thomas R. Redman and Cheryl A. Redman, Co-Trustees of the Thomas R. Redman Revocable Trust dated February 6, 1998  
10911 S. Oswego Ave.  
Tulsa, OK 74137
5837. Thomas R. Redman and Cheryl A. Redman, Co-Trustees of the Thomas R. Redman Revocable Trust dated February 6, 1998  
10920 S. Richmond Ave.  
Tulsa, OK 74137
5838. Thomas R. Redman and Cheryl A. Redman, Co-Trustees of the Thomas R. Redman Revocable Trust dated June 6, 1998  
10911 S. Oswego Ave.  
Tulsa, OK 74137
5839. Thomas R. Redman and Cheryl A. Redman, Co-Trustees of the Thomas R. Redman Revocable Trust dated June 6, 1998  
10920 S. Richmond Ave.  
Tulsa, OK 74137
5840. Thompson III Holdings, LLC  
819 Bixby St.  
Ardmore, OK 73401
5841. Thompson III Holdings, LLC  
901 Country Club Rd.  
Ardmore, OK 73401
5842. Thompson III Holdings, LLC  
P.O. Box 247  
Ardmore, OK 73402
5843. Three Kings Holdings, LLC  
P.O. Box 1377  
Oklahoma City, OK 73101
5844. Three M Oil Company  
8350 N. Central Expy., Ste. G 100  
Dallas, TX 75206
5845. Thunder Moon Resources, LLC  
P.O. Box 180573  
Dallas, TX 75218
5846. Tide West Oil Company  
c/o Danielle N. Stephens, LPOA  
Attn: Land Department  
P.O. Box 68  
Houston, TX 77001
5847. Tide West Oil Company  
c/o Marathon Oil Company  
5555 San Felipe St.  
Houston, TX 77056
5848. Tiffany Hinson  
553 Carolina Ave  
Fort Myers, FL 33905
5849. Tim A. Smith and Lisa G. Smith, Co-Trustees of the Time and Lisa Smith Revocable Trust u/a dated July 6, 2021  
1208 S. 29th  
Chickasha, OK 73018
5850. Tim Anthony Smith a/k/a Tim A. Smith  
1208 S. 29th  
Chickasha, OK 73018
5851. Timberwolf Minerals, LLC  
P.O. Box 701553  
Tulsa, OK 74170
5852. Timothy A. and Connie R. Stiger  
1336 CR 1363  
Chickasha, OK 73018
5853. Timothy and Sheila Collins, Co-Trustees of the Timothy M. and Sheila A. Collins Trust dated January 22, 2020  
9 Rolling Oaks Dr.  
Enid, OK 73703
5854. Timothy B. Tims a/k/a Tim Tims  
2123 N. Hwy. 81  
Chickasha, OK 73018
5855. Timothy B. Tims and Kathleen Denise Tims, Trustees of the Tims Family Trust dated June 6, 2002  
2123 N. Hwy. 81  
Chickasha, OK 73018
5856. Timothy L. Bratton a/k/a Timothy Lee Bratton  
4001 Trails End  
Parker, TX 75002
5857. Timothy L. Bratton a/k/a Timothy Lee Bratton  
6300 Northridge Pkwy.  
Allen, TX 75002
5858. Timothy Macdonald  
465 Ch Du Domaine  
Lefairve, Ontario, Canada K0B1J0
5859. Timothy Macdonald  
6318 Southwood Ave., Apt. 1W  
Saint Louis, MO 63123
5860. Tina Marie Bowden  
2610 S. 37th Ave.  
Yakima, WA 98903
5861. Titan II Energy, LLC  
P.O. Box 2051  
Edmond, OK 73083
5862. Titan Royalty, LLC  
P.O. Box 2051  
Edmond, OK 73083
5863. Titanium Energy, LLC  
P.O. Box 6006  
Edmond, OK 73083
5864. TLC Energy Investments, LLC  
P.O. Box 1118  
Edmond, OK 73083
5865. TLW Investments, LLC  
P.O. Box 301535  
Dallas, TX 75303
5866. TMT Energy Resources, Inc.  
5600 N. May Ave., Ste. 320  
Oklahoma City, OK 73112
5867. TO Production, LLC  
3244 NW Grand Blvd.  
Oklahoma City, OK 73116
5868. Toby Howe  
2246 CS 2930  
Chickasha, OK 73018
5869. Toby L. Durham Speer  
1924 Fairway Ter.  
Clovis, NM 88101
5870. Todd A. and Rebekah L. Boyd  
511 W. Minnesota Ave.  
Chickasha, OK 73018
5871. Todd Alan Williams  
1434 Glade Point Dr.  
Coppell, TX 75019
5872. Todd D. Limke  
P.O. Box 1481  
Choctaw, OK 73020

5873. Todd M. Baker  
10293 Coconut Rd.  
Bonita Springs, FL 34135
5874. Todd Widup  
287 Hampton Ridge Ct.  
Henderson, NV 89002
5875. Todd Widup  
747 Twin River Way, Apt. 2013  
Salt Lake City, UT 84123
5876. Tom A. Hemry  
25 Southcliff  
Norman, OK 73072
5877. Tom and Linda Adams  
1986 CS 2895  
Amber, OK 73004
5878. Tom Ed Moore  
P.O. Box 1225  
Pauls Valley, OK 73075
5879. Tom Ed Moore and Vallory J.  
Moore, Trustees of the Jaron Tyler  
Moore Trust u/t/a/d August 17,  
2007  
P.O. Box 1225  
Pauls Valley, OK 73075
5880. Tom Ed Moore and Vallory J.  
Moore, Trustees of the Jaron Tyler  
Moore Trust u/t/a/d May 5, 2009  
P.O. Box 1225  
Pauls Valley, OK 73075
5881. Tom Ed Moore and Vallory J.  
Moore, Trustees of the Jaron Tyler  
Moore Trust u/t/a/d May 9, 2014  
P.O. Box 1225  
Pauls Valley, OK 73075
5882. Tom Hill, Jr.  
2549 CS 2980  
Blanchard, OK 73010
5883. Tom J. Fotheringham, in Trust  
f/b/o Catherine Alvina Clark  
c/o Reid & Susan Nelson, Co-  
Executors  
6211 Yale  
Amarillo, TX 79109
5884. Tom Weiss a/k/a Thomas C.  
Weiss  
841 Cedar St.  
Anchorage, AK 99501
5885. Tommy E. Barnes, III a/k/a T.E.  
Barnes, III, If living or if  
deceased, his known and unknown  
heirs, successors, and assigns  
c/o Darrell Barnes  
12704 E. 89th St. North  
Owasso, OK 74055
5886. Tommy E. Barnes, III a/k/a T.E.  
Barnes, III, If living or if  
deceased, his known and unknown  
heirs, successors, and assigns  
P.O. Box 10  
Lowndesboro, AL 36752
5887. Tonda D. Russell a/k/a Tonda  
Delee Russell  
2940 E. 5th St.  
Casper, WY 82609
5888. Tonda D. Russell a/k/a Tonda  
Delee Russell  
57 Valley Dr.  
Casper, WY 82604
5889. Tony Croskey and Jerri Croskey  
1292 CR 1337  
Chickasha, OK 73018
5890. Tony Ellis  
1351 Hwy. 62  
Chickasha, OK 73018
5891. Tony Lee and Cecily Samaniego  
1311 CR 1365  
Chickasha, OK 73018
5892. Tonya C. Schroeder  
1633 CR 1360  
Chickasha, OK 73018
5893. Topsy Ann Elder  
15 Holly St.  
Auburn, ME 04210
5894. Toreador Resources Corporation  
1301 McKinney St., Ste. 2850  
Houston, TX 77010
5895. Toreador Resources Corporation  
13760 Noel Rd., Ste. 1100  
Dallas, TX 75240
5896. Toreador Royalty Corporation  
c/o Toreador Resources  
Corporation  
1301 McKinney St., Ste. 2850  
Houston, TX 77010
5897. Toreador Royalty Corporation  
c/o Toreador Resources  
Corporation  
13760 Noel Rd., Ste. 1100  
Dallas, TX 75240
5898. Tormin, Inc.  
c/o Toreador Resources  
Corporation  
1301 McKinney St., Ste. 2850  
Houston, TX 77010
5899. Tormin, Inc.  
c/o Toreador Resources  
Corporation  
13760 Noel Rd., Ste. 1100  
Dallas, TX 75240
5900. TPR Mid-Continent, LLC  
1100 Louisiana St., Ste. 5100  
Houston, TX 77002
5901. TPR Mid-Continent, LLC  
221 N. Rock Island Ave.  
El Reno, OK 73036
5902. TPR Royalties, LP  
1100 Louisiana St., Ste. 5100  
Houston, TX 77002
5903. TPR Royalties, LP  
221 N. Rock Island Ave.  
El Reno, OK 73036
5904. Trace Oil a/k/a Trace Oil and Gas,  
LP  
2931 CS 2773  
Chickasha, OK 73018
5905. Tracy Grissom Wood a/k/a Tracy  
Lynn Wood  
6909 N. Grove Ave.  
Warr Acres, OK 73132
5906. Tracy Ivey  
136 Krause Ln.  
Kalispell, MT 59901
5907. Tracy M. Mitchell a/k/a Tracy M.  
Adams  
1311 Southfork Rd.  
Purcell, OK 73080
5908. Tradewinds Properties Trust  
c/o Lyle Mitchell  
P.O. Box 131022  
Houston, TX 77219
5909. Travis and Amber Boevers  
2281 CS 2920  
Chickasha, OK 73018

5910. Travis B. Hughey  
207 Lake Loop  
Buchanan Dam, TX 78609
5911. Travis Peak Resources, LLC  
1100 Louisiana St., Ste. 5100  
Houston, TX 77002
5912. Travis Ross Burford, Trustee of  
the Burford Irrevocable Trust  
dated January 4, 2001  
109 Sharps Ave.  
Clovis, NM 88101
5913. Travis Ross Burford, Trustee of  
the Burford Irrevocable Trust  
dated January 4, 2001  
510 Straight St.  
Fort Gibson, OK 74434
5914. Tree of Life Christian Schools  
935 Northridge Rd.  
Columbus, OH 43224
5915. Trena Withey, nee Schuldt  
1915 W. Glencoe Rd.  
Stillwater, OK 74075
5916. Trepagnier Family, LP  
11320 N. Council Rd., Apt. 114  
Oklahoma City, OK 73162
5917. Trepagnier Family, LP  
9320 NW Expy.  
Yukon, OK 73099
5918. Trepco Production Company, Inc.  
c/o Harold Trepagnier  
11320 N. Council Rd., Apt. 114  
Oklahoma City, OK 73162
5919. Trepco Production Company, Inc.  
9320 NW Expy.  
Yukon, OK 73099
5920. Trepco, Inc.  
11320 N. Council Rd., Apt. 114  
Oklahoma City, OK 73162
5921. Trepco, Inc.  
9320 NW Expy.  
Yukon, OK 73099
5922. Tresa Nan Osborn  
745 CR 1300  
Chickasha, OK 73018
5923. Trey and Stephanie Adams  
Revocable Trust  
1522 CR 1320  
Amber, OK 73004
5924. Trey T. and Stephanie L. Adams  
Revocable Trust  
1522 CR 1320  
Amber, OK 73004
5925. Trey Thomas and Stephanie  
Lynne Adams Revocable Trust  
1522 CR 1320  
Amber, OK 73004
5926. Trimble Industries, LLC  
P.O. Box 176  
Gridley, KS 66852
5927. Trimble Industries, LLC  
c/o Walker & Walker  
P.O. Box 232  
Gridley, KS 66852
5928. Trio Petroleum Corporation  
c/o Douglas Morris, Registered  
Agent  
1595 US Hwy. 33E  
Glennville, WV 26351
5929. Trio Petroleum Corporation  
P.O. Box 880  
Glennville, WV 26351
5930. TriPower Resources, Inc.  
P.O. Box 849  
Ardmore, OK 73402
5931. Tron Resources, LLC  
11719 S. Hudson Pl.  
Tulsa, OK 74137
5932. Trout Exploration, LLC  
P.O. Box 21826  
Oklahoma City, OK 73156
5933. Troy B. Griffin, Jr. a/k/a Troy B.  
Griffin, Jr. and Donna K. Griffin  
2386 CS 2896  
Chickasha, OK 73018
5934. Troy E. Jones  
2702 Valley View Dr., Apt. 5  
Chickasha, OK 73018
5935. Troy V. Griffin Jr. and Donna Kay  
Griffin  
2386 CS 2896  
Chickasha, OK 73018
5936. TRP Operating, LLC  
9811 Katy Freeway, Ste. 225  
Houston, TX 77024
5937. Trust Company of Oklahoma,  
Trustee of The Thomas C. Harrill,  
III 1989 Trust  
6120 S. Yale Ave.  
Tulsa, OK 74136
5938. Trust Company of Oklahoma,  
Trustee of The Thomas C. Harrill,  
III 1989 Trust  
P.O. Box 3627  
Tulsa, OK 74101
5939. Trust Created Under the Last Will  
and Testament of Janice H.  
Vaughan  
c/o Michael Vaughan  
1504 Rockridge Dr.  
Cleveland, OK 74020
5940. Trust Created Under the Last Will  
and Testament of Janice H.  
Vaughan  
c/o Milton F. Vaughan  
902 Aspenwood St.  
Cleveland, OK 74020
5941. Trust for the Benefit of the  
Grandchildren of Jay Steven  
Austin and Elizabeth Ann Austin  
as created by the Last Will and  
Testament of William E. Austin  
III  
c/o Jay Steven Austin  
3618 FM Rd. 2461  
Eastland, TX 76448
5942. Trustee or Successor Trustee in  
Trust of the Henry S. and Rita A.  
Galaska Living Trust dated March  
3, 2015  
67 Pleasant Landing Rd.  
Bumpass, VA 23024
5943. Trustee or Successor Trustee in  
Trust of the Henry S. and Rita A.  
Galaska Living Trust dated March  
3, 2015  
90 Pleasants View Pt.  
Bumpass, VA 23024
5944. Trustees of the Debra LaRoche  
Russell Non-Exempt Trust  
431 Begonia Ave.  
Corona del Mar, CA 92625
5945. Trustees of the Michele LaRoche  
Mutzke Non-Exempt Trust  
608 Begonia Ave.  
Corona del Mar, CA 92625

5946. Tucker Family Investments, LLP  
a/d/a Tucker Family Investments,  
LLLP  
8288 S. Albion St.  
Centennial, CO 80122
5947. Tuesday Dawn Malone Guthery  
1843 E. 32nd St.  
Tulsa, OK 74105
5948. Tullos Oil and Gas, Inc.  
2957 Rolling Stone Rd.  
Oklahoma City, OK 73120
5949. Tullos Oil and Gas, Inc.  
8809 Lakehurst Dr.  
Oklahoma City, OK 73120
5950. Tulwest Oil and Gas Company  
5810 E. Skelley Dr., Ste. 520  
Tulsa, OK 74135
5951. Tulwest, LLC  
P.O. Box 700488  
Tulsa, OK 74170
5952. Turm Oil, LLC  
13501 W. Memorial Rd.  
Yukon, OK 73099
5953. Turm Oil, LLC  
15621 Frisco Rd.  
Piedmont, OK 73078
5954. Turm Oil, LLC  
2720 NW 42nd St.  
Oklahoma City, OK 73112
5955. Turm Oil, LLC  
P.O. Box 485  
Piedmont, OK 73078
5956. Turning Leaf Investment  
Company, LLC  
P.O. Box 5250  
Edmond, OK 73083
5957. Twila M. Willhite as Trustee of  
The Twila Willhite Revocable  
Trust dated July 11, 1994  
6317 S. Robinson Ave.  
Oklahoma City, OK 73139
5958. Twila Willhite Revocable Trust,  
Twila Willhite, Trustee  
6317 S. Robinson Ave.  
Oklahoma City, OK 73139
5959. Twisted Sisters Oil and Gas, LLC  
1201 NE Waverly Way  
Bentonville, AR 72712
5960. Two Moons, LLC  
P.O. Box 1087  
Chickasha, OK 73023
5961. TWV Energy, Inc.  
c/o Theodore W. Violett  
281 Holiday Hills Rd.  
Eufaula, OK 74432
5962. TWV Energy, Inc.  
c/o Theodore W. Violett  
P.O. Box 471  
Eufaula, OK 74432
5963. Twyla Palmer  
4007 Hickory Stick Dr.  
Chickasha, OK 73018
5964. TX RRIG Resources, LLC  
P.O. Box 471192  
Fort Worth, TX 76147
5965. Tyesonn L. Noe a/k/a Tyesson I.  
Noe  
304 John Doe St.  
Clovis, NM 88101
5966. Ulysses T. Manning  
2362 S. Braun Way  
Lakewood, CO 80228
5967. Umbach Estate Properties  
c/o Farm Service Company  
P.O. Box 1928  
Chickasha, OK 73023
5968. Umbach Estate Properties  
c/o Mary Donna Lyons  
36 Copper Hill Rd.  
Granby, CT 06035
5969. Umpelby Minerals, LLC  
c/o Stuart A. Umpelby  
4141 N. Henderson Rd., Apt. 1207  
Arlington, VA 22203
5970. Umpelby Minerals, LLC  
P.O. Box 6442  
Snowmass Village, CO 81615
5971. Una Oreja, LLC  
P.O. Box 101265  
Fort Worth, TX 76185
5972. Union Pacific Land Resources  
Corporation  
1416 Dodge St.  
Omaha, NE 68179
5973. Union Pacific Land Resources  
Corporation  
301 S. 13th St., Ste. 500  
Lincoln, NE 68508
5974. Union Pacific Land Resources  
Corporation  
c/o Occidental Petroleum  
Corporation  
5 Greenway Plaza, Ste. 110  
Houston, TX 77046
5975. Union Park Production, LLC  
P.O. Box 901  
Kingfisher, OK 73750
5976. Union Service Corporation  
629 S. Minnesota Ave.  
Sioux Falls, SD 57101
5977. Union Service Corporation  
P.O. Box 1270  
Sioux Falls, SD 57101
5978. Unit Corporation  
8200 S. Unit Dr.  
Tulsa, OK 74132
5979. Unit Corporation  
P.O. Box 702500  
Tulsa, OK 74170
5980. Unit Drilling Company  
c/o Unit Corporation  
8200 S. Unit Dr.  
Tulsa, OK 74132
5981. Unit Drilling Company  
c/o Unit Corporation  
P.O. Box 702500  
Tulsa, OK 74170
5982. Unit Petroleum Company  
P.O. Box 702500  
Tulsa, OK 74170
5983. United Energy, LLC  
3200 Lakeshire Ridge Way  
Edmond, OK 73034
5984. United Energy, LLC  
P.O. Box 3621  
Edmond, OK 73083
5985. United Production Company, LLC  
P.O. Box 5348  
Edmond, OK 73083
5986. United Prospects, LLC  
P.O. Box 14483  
Oklahoma City, OK 73113

5987. United Prospects, LLC  
P.O. Box 720863  
Norman, OK 73070
5988. UNITY 12-C, LLC  
5151 Headquarters Dr., Ste. 105  
Plano, TX 75024
5989. UNITY 12-C, LLC  
c/o Madison Royalty Management  
2601 Network Blvd., Ste. 404  
Frisco, TX 75034
5990. UNITY 12-C, LLC  
P.O. Box 2329  
Frisco, TX 75034
5991. UNITY 12-C, LLC  
P.O. Box 910  
Frisco, TX 75034
5992. Universal Resources Corporation  
c/o QEP Energy Company  
1050 17th St., Ste. 500  
Denver, CO 80265
5993. Universal Resources Corporation  
c/o Diamondback Energy  
500 W. Texas Ave., Ste. 1200  
Midland, TX 79701
5994. University of Oklahoma  
Foundation, Inc.  
100 Timberdale Rd.  
Norman, OK 73019
5995. Urban Fund D, LP  
1000 E. 14th, Ste. 300  
Plano, TX 75074
5996. Urban Fund D-1, LP  
1000 E. 14th, Ste. 300  
Plano, TX 75074
5997. Urban Fund IV, LP  
1000 E. 14th, Ste. 300  
Plano, TX 75074
5998. Urban Oil & Gas Group, LLC  
1000 E. 14th St., Ste. 300  
Plano, TX 75074
5999. Urban Oil and Gas Partners A  
ORRI Holdings, LP  
1000 E. 14th, Ste. 300  
Plano, TX 75074
6000. Utah International, Inc.  
c/o Occidental Petroleum  
Corporation  
5 Greenway Plaza, Ste. 110  
Houston, TX 77046
6001. V.C. Bratton and Doris Bratton,  
Co-Partners d/b/a B&B Livestock  
Farms  
c/o Timothy L. Bratton  
4001 Trails End  
Parker, TX 75002
6002. V.C. Bratton and Doris Bratton,  
Co-Partners d/b/a B&B Livestock  
Farms  
c/o Timothy L. Bratton  
6300 Northridge Pkwy.  
Allen, TX 75002
6003. V14, LP  
5910 N. Central Expy., Ste. 1470  
Dallas, TX 75206
6004. V14, LP  
P.O. Box 8145  
Tyler, TX 75710
6005. Vail Energy  
P.O. Box 14749  
Oklahoma City, OK 73113
6006. Valarie Coffey  
8937 Coker Rd.  
Salinas, CA 93907
6007. Valarie Shane Harris  
1901 Woodland Dr.  
Fairfield, IA 52556
6008. Valarie Shane Harris  
P.O. Box 58  
Fairfield, IA 52556
6009. Valerie J. Manning  
1227 E. CR 82  
Wellington, CO 80549
6010. Valerie Volding Larson  
9274 Avalon Path  
Inver Grove Heights, MN 55077
6011. Valley Minerals, LLC  
P.O. Box 218  
Olney, TX 76374
6012. Valley Minerals, LLC  
P.O. Box 492  
Olney, TX 76374
6013. Vallory J. Moore  
P.O. Box 1225  
Pauls Valley, OK 73075
6014. Valmore G. Umbach and Irene J.  
Umbach, as Co-Trustees of the  
Val and Irene Umbach Trust -  
1986  
2217 W. Parker Rd., Rm. 103  
Jonesboro, AR 72404
6015. Valmore G. Umbach and Irene J.  
Umbach, as Co-Trustees of the  
Val and Irene Umbach Trust -  
1986  
c/o Farm Service Company  
P.O. Box 1928  
Chickasha, OK 73023
6016. Valmore G. Umbach and Irene J.  
Umbach, as Co-Trustees of the  
Val and Irene Umbach Trust -  
1986  
c/o Valerie Umbach Luke  
1878 Wynridge Dr. SE  
Smyrna, GA 30080
6017. Valorie F. Walker and Jack V.  
Walker, Co-Trustees of the Jack  
V. Walker Revocable Trust dated  
May 21, 1981  
2341 Scarborough Dr.  
Anchorage, AK 99504
6018. Valorie F. Walker and Jack V.  
Walker, Co-Trustees of the Jack  
V. Walker Revocable Trust dated  
May 21, 1981  
P.O. Box 102256  
Anchorage, AK 99510
6019. Valorie F. Walker, Trustee of the  
Jack V. Walker Revocable Trust  
dated May 21, 1981  
2341 Scarborough Dr.  
Anchorage, AK 99504
6020. Valorie F. Walker, Trustee of the  
Jack V. Walker Revocable Trust  
dated May 21, 1981  
P.O. Box 102256  
Anchorage, AK 99510
6021. Valorie Walker, as Trustee of the  
Edna Mae Walker Revocable  
Trust dated May 21, 1981  
5721 Radcliff Dr.  
Anchorage, AK 99504
6022. Valorie Walker, as Trustee of the  
Edna Mae Walker Revocable  
Trust dated May 21, 1981  
P.O. Box 102256  
Anchorage, AK 99510



6023. Van Zant Oil Company  
306 W. 7th St., Ste. 445  
Fort Worth, TX 76102
6024. Vanderbilt Mortgage & Finance  
c/o Anissa C. Dilbeck  
1211 Mirage Dr.  
Barstow, CA 91211
6025. Vanguard Operating, LLC  
c/o Grizzly Operating, LLC  
5847 San Felipe, Ste. 3000  
Houston, TX 77057
6026. Vanture Investment, LLC  
14860 Montfort Dr., Ste. 205  
Dallas, TX 75022
6027. VATEX Holdings, LLC  
1204 W. 7th St., Ste. 200  
Fort Worth, TX 76102
6028. Vaughn S. Corley and Dawn B  
Corley, Trustees of the Corley  
Family Trust  
c/o Vaughn S. Corley, Jr.  
102 E. Claremont St.  
Phoenix, AZ 85012
6029. Vaughn S. Corley and Dawn B  
Corley, Trustees of the Corley  
Family Trust  
c/o Vaughn S. Corley, Jr.  
12331 Appling Dr.  
Northport, AL 35475
6030. Vaughn S. Corley, as Successor  
Trustee of the Bernice S. Corley  
Family Trust dated December 22,  
1999  
c/o Vaughn S. Corley, Jr.  
102 E. Claremont St.  
Phoenix, AZ 85012
6031. Vaughn S. Corley, as Successor  
Trustee of the Bernice S. Corley  
Family Trust dated December 22,  
1999  
c/o Vaughn S. Corley, Jr.  
12331 Appling Dr.  
Northport, AL 35475
6032. Vaughn S. Corley, If living or if  
deceased, his known and unknown  
heirs, successors, and assigns  
c/o Vaughn S. Corley, Jr.  
102 E. Claremont St.  
Phoenix, AZ 85012
6033. Vaughn S. Corley, If living or if  
deceased, his known and unknown  
heirs, successors, and assigns  
c/o Vaughn S. Corley, Jr.  
12331 Appling Dr.  
Northport, AL 35475
6034. Vaughn S. Corley, Jr.  
102 E. Claremont St.  
Phoenix, AZ 85012
6035. Vaughn S. Corley, Jr.  
12331 Appling Dr.  
Northport, AL 35475
6036. Vecses, LLC  
2801 NW 57th St.  
Oklahoma City, OK 73112
6037. Velocity Central Oklahoma  
Pipelnd, LLC  
P.O. Box 24300  
Oklahoma City, OK 73124
6038. Venable Royalty, Ltd.  
5910 N. Central Expy., Ste. 1470  
Dallas, TX 75206
6039. Venable Royalty, Ltd.  
P.O. Box 171  
Tyler, TX 75710
6040. Ventana Exploration and  
Production II, LLC  
13832 Wireless Way  
Oklahoma City, OK 73134
6041. Ventana Exploration and  
Production, LLC  
13832 Wireless Way  
Oklahoma City, OK 73134
6042. Ventana Operating, LLC  
13832 Wireless Way  
Oklahoma City, OK 73134
6043. Vera Drake, If living or if  
deceased, her known and  
unknown heirs, successors, and  
assigns  
c/o Nannie Dougherty  
3357 Rocky Springs Rd.  
Piney Flats, TN 37686
6044. Vera Drake, If living or if  
deceased, her known and  
unknown heirs, successors, and  
assigns  
c/o Robert F. Dougherty  
213 Dougherty Private Dr.  
Piney Flats, TN 37686
6045. Vera Jean Leonard  
P.O. Box 218  
Chickasha, OK 73023
6046. Verma Mae Mariott, If living or if  
deceased, her known and  
unknown heirs, successors, and  
assigns  
c/o Gertrude Maxwell  
114 S. Timberline Dr.  
Perkins, OK 74059
6047. Verna A. Wood  
2287 CS 2880  
Chickasha, OK 73018
6048. Vernon C. Miser, Trustee of the  
Lulie H. Miser Trust, under  
Agreement dated November 6,  
1980, as amended  
c/o Robert L. Hinton  
29 Village Dr.  
Chickasha, OK 73018
6049. Vernon C. Miser, Trustee of the  
Vernon C. Miser Trust dated  
March 5th, 1996, as amended  
c/o Robert L. Hinton  
29 Village Dr.  
Chickasha, OK 73018
6050. Vernon C. Miser, Trustee of the  
Vernon C. Miser Trust, under  
Agreement dated November 6,  
1980, as amended  
c/o Robert L. Hinton  
29 Village Dr.  
Chickasha, OK 73018
6051. Vernon Jones  
c/o Vernon Richmond Jones  
8569 N. 110th Dr.  
Peoria, AZ 85345
6052. Vicki Johnson  
P.O. Box 862  
Henderson, TX 75652
6053. Vicki Lynne Malave a/k/a Vicki  
Cobb Hamilton Malave  
1709 Godhania Rd.  
Edmond, OK 73003
6054. Vicki Waugh Eidman Trust  
2509 Harris Blvd.  
Austin, TX 78703
6055. Vickie S. Madison Barrett  
1558 Westover Loop  
Lake Mary, FL 32746

6056. Vickie S. Madison Barrett  
7025 CR 46A, Ste. 1071  
Lake Mary, FL 32746
6057. Victor J. Reed as Bishop of the  
Diocese of Oklahoma City and  
Tulsa, of the Roman Catholic  
Church, and his successors in  
office  
7501 NW Expy.  
Oklahoma City, OK 73132
6058. Victor J. Reed as Bishop of the  
Diocese of Oklahoma City and  
Tulsa, of the Roman Catholic  
Church, and his successors in  
office  
P.O. Box 32180  
Oklahoma City, OK 73123
6059. Victor Lucas Felisbino and Hayley  
Michelle Felisbino  
1322 CR 1340  
Chickasha, OK 73018
6060. Victor Lucas Felisbino and Hayley  
Michelle Felisbino  
921 S. 8th St.  
Chickasha, OK 73018
6061. Victoria Barlow, Trustee of the  
Wickham Trust A created by  
Howard C. Wickham under  
Irrevocable Trust dated June 22,  
1959  
2900 W. Lindsey St.  
Norman, OK 73072
6062. Victoria Barlow, Trustee of the  
Wickham Trust A created by  
Howard C. Wickham under  
Irrevocable Trust dated June 22,  
1959  
800 Sequoyah Trails Dr.  
Norman, OK 73071
6063. Victoria Lynn Lewis  
104 Dru Dr.  
Vicksburg, MS 39180
6064. Victoria Lynn Lewis, Attorney in  
Fact for Betty R. Rooke  
104 Dru Dr.  
Vicksburg, MS 39180
6065. Victoria M. Becwar-Lewis  
1120 Huffman Rd., Ste. 24-466  
Anchorage, AK 99515
6066. Victoria Ray Skadsen a/k/a  
Victoria Skadsen  
c/o Irene Ann Powell  
4065 SE View Acres Rd.  
Portland, OR 97267
6067. Victoria Ray Skadsen a/k/a  
Victoria Skadsen  
P.O. Box 83702  
Portland, OR 97283
6068. Victoria Volding Bailey  
9405 Esk Ln.  
Inver Grove Heights, MN 55077
6069. Viking Exploration, LLC  
101 N. Robinson Ave., Ste. 940  
Oklahoma City, OK 73102
6070. Viking Exploration, LLC  
P.O. Box 1676  
Oklahoma City, OK 73101
6071. Viking Minerals, LLC  
101 N. Robinson, Ste. 940  
Oklahoma City, OK 73102
6072. Vikki Dee Sloan and Bryan Sloan  
18 Mave Ln.  
Biltmore Lake, NC 28715
6073. Vikki Dee Sloan and Bryan Sloan  
429 NW 34th St.  
Oklahoma City, OK 73118
6074. Vikki Dee Sloan and Bryan Sloan  
P.O. Box 1607  
Candler, NC 28715
6075. Vinetta Resources, LLC  
4513 N. Classen Blvd.  
Oklahoma City, OK 73118
6076. Viola Allen Jenkins, If living or if  
deceased, her known and  
unknown heirs, successors, and  
assigns  
c/o Jason Allen  
11100 Sepulveda Blvd., Ste. 8  
Mission Hills, CA 91345
6077. Viola Allen Jenkins, If living or if  
deceased, her known and  
unknown heirs, successors, and  
assigns  
c/o Jason Allen  
13362 Bradley Ave.  
Sylmar, CA 91342
6078. Virgie Garrett a/k/a Virgie E.  
Garrett  
1200 John Jack Cir., Box 78  
Ada, OK 74820
6079. Virgie Garrett a/k/a Virgie E.  
Garrett  
1503 Kerr Lab Rd., Apt. B  
Ada, OK 74820
6080. Virgil R. Ferguson  
3909 SE 16th Ave.  
Amarillo, TX 79104
6081. Virginia C. Hinman  
2334 Chriswood  
Toledo, OH 43617
6082. Virginia D. Sloan Lessert, Joe G.  
Lessert, K. Sue Sloan Reeves,  
Robert Reeves, Norman G. Sloan,  
and A.H. Grady Sloan  
11434 S. Yale Ave.  
Tulsa, OK 74137
6083. Virginia D. Sloan Lessert, Joe G.  
Lessert, K. Sue Sloan Reeves,  
Robert Reeves, Norman G. Sloan,  
and Henry Grady Sloan  
11434 S. Yale Ave.  
Tulsa, OK 74137
6084. Virginia L. Ramsey, Trustee of the  
Ramsey Family Mineral Trust  
dated June 26, 2012  
2182 CS 2900  
Chickasha, OK 73018
6085. Virginia L. Ramsey, Trustee of the  
Ramsey Family Mineral Trust  
dated June 26, 2012  
3311 Pondridge Rd.  
Chickasha, OK 73018
6086. Virginia R. Lester  
7279 Painted Sky  
Noble, OK 73068
6087. Virginia Savage  
1304 S. 11th St.  
Chickasha, OK 73018
6088. Virginia Sue Walker White  
2403 Woodlake Dr.  
Santa Rosa, CA 95408

6089. Virginia Willmott, If living or if deceased, her known and unknown heirs, successors, and assigns  
2751 Regency Oaks Blvd., Apt. R511  
Clearwater, FL 33759
6090. Vivian A. Reese and Harold F. Reese, as Co-Trustees of the Vivian A. Reese Trust dated October 22, 1980  
c/o John F. Reese  
P.O. Box 501  
Anadarko, OK 73005
6091. Vivian Dake  
3041 Stone Bridge Rd.  
Antioch, TN 37013
6092. Voneta Harper a/k/a Voneta McCoy Harper, Trustee of the Harper Family Trust  
c/o Thomas Harper  
825 Timberdale St.  
Grand Prairie, TX 75052
6093. Vyron Schmidt  
3211 Hwy. 290  
Hot Springs, AR 71913
6094. Vyron Schmidt  
720 Foxbrier Ln.  
Goshen, IN 46526
6095. W&C Spence, LLC  
4300 Avalon Wood  
Oklahoma City, OK 73120
6096. W&C Spence, LLC  
3101 NW 157th St.  
Edmond, OK 73013
6097. W. and V. Peters Family Revocable Trust dated February 25, 2012  
c/o Anne L. Peters, Trustee  
10611 Ohio Ave.  
Los Angeles, CA 90024
6098. W. Charles Dungan, Trustee or his successors in trust under the W. Charles Dungan Loving Trust dated November 2, 1990  
c/o E. Ann Dungan  
2199 CS 2855  
Chickasha, OK 73018
6099. W. Charles Dungan, Trustee or his successors in trust under the W. Charles Dungan Loving Trust dated November 2, 1990  
c/o E. Ann Dungan  
P.O. Box 902  
Chickasha, OK 73023
6100. W. Energy Capital Oklahoma, LLC  
c/o Hancock & Company  
4815 S. Harvard Ave., Ste. 460  
Tulsa, OK 74135
6101. W. John Hefner, Jr, Trustee of the R.A. Hefner Trust No. 3  
P.O. Box 2177  
Oklahoma City, OK 73101
6102. W. John Hefner, Jr., Trustee of the Eva Hefner Trust No. 3  
P.O. Box 2177  
Oklahoma City, OK 73101
6103. W.A. Waterman, Trustee of the W.A. Waterman Revocable Trust, a Revocable Trust dated the 30th day of August, 2007  
2604 SE 39th St.  
Moore, OK 73160
6104. W.B. Osborne Oil & Gas Operations  
1250 NE Loop 410, Ste. 600  
San Antonio, TX 77086
6105. W.B. Osborne Oil & Gas Operations  
P.O. Box 8C  
San Antonio, TX 78217
6106. W.H. Helmerich, IV, Hans C. Helmerich, and James L. Sneed, Trustees for the WHH, III Grandchildren's 1980 Trust  
2945 E. 27th St.  
Tulsa, OK 74114
6107. W.H. Helmerich, IV, Hans C. Helmerich, and James L. Sneed, Trustees for the WHH, III Grandchildren's Trust dated April 14, 1980  
2945 E. 27th St.  
Tulsa, OK 74114
6108. W.H. Helmerich, IV, Hans C. Helmerich, and James L. Sneed, Trustees for the WHH, III Grandchildren's Trust dated April 15, 1980  
2945 E. 27th St.  
Tulsa, OK 74114
6109. W.H. Miller, If living or if deceased, known and unknown heirs, successors, and assigns thereof  
c/o Laurence D. Miller, III  
P.O. Box 49130  
Austin, TX 78765
6110. W.M. Acree Enterprises, Inc., General Partner of W.M. Acree Limited Partnership, its successors and assigns  
c/o Mark A. Acree  
148 Bittersweet Cir.  
Venetia, PA 15367
6111. W.M. Acree Enterprises, Inc., General Partner of W.M. Acree Limited Partnership, its successors and assigns  
c/o Ronald G. Acree  
355 Forest Lake Dr.  
Humboldt, TN 38343
6112. W.M. Acree Irrevocable Trust for the benefit of Ronald G. Acree, Mark Alan Acree, and Ronda Ann Acree  
c/o Mark A. Acree  
148 Bittersweet Cir.  
Venetia, PA 15367
6113. W.M. Acree Irrevocable Trust for the benefit of Ronald G. Acree, Mark Alan Acree, and Ronda Ann Acree  
c/o Ronald G. Acree  
355 Forest Lake Dr.  
Humboldt, TN 38343
6114. W.M. Acree Limited Partnership  
c/o Mark A. Acree  
148 Bittersweet Cir.  
Venetia, PA 15367
6115. W.M. Acree Limited Partnership  
c/o Ronald G. Acree  
355 Forest Lake Dr.  
Humboldt, TN 38343
6116. W.M. Bryan, Inc.  
c/o Joye E. Bryan  
2217 NW 56th St.  
Oklahoma City, OK 73112

6117. W.R. Grissom, Trustee of the Genevieve Grissom Revocable Trust dated the 3rd day of September, 1996  
12929 Burlingame Ave.  
Oklahoma City, OK 73120
6118. W2 Limited  
c/o Hammack-Rocket Properties, LLC  
4925 Greenville Ave., PMB 61  
Dallas, TX 75206
6119. W2 Limited  
c/o Hammack-Rocket Properties, LLC  
4925 Greenville Ave., Ste. 1150  
Dallas, TX 75206
6120. W2 Limited  
c/o Three M Oil Company  
8350 N. Central Expy., Ste. G 100  
Dallas, TX 75206
6121. W2SE, LLC  
333 W. Main St., Ste. 335  
Ardmore, OK 73401
6122. W2SE, LLC  
P.O. Box 516  
Ardmore, OK 73402
6123. W2SE, LLC - Series A  
333 W. Main St., Ste. 335  
Ardmore, OK 73401
6124. W2SE, LLC - Series A  
P.O. Box 516  
Ardmore, OK 73402
6125. W-4 Capital, LLC  
c/o Rick Webb, Registered Agent  
11171 S. Kelly Ave.  
Edmond, OK 73025
6126. W-4 Capital, LLC  
P.O. Box 30958  
Edmond, OK 73003
6127. Wade and Dollie Virginia Penn  
P.O. Box 722520  
Norman, OK 73070
6128. Wade Freeman  
1215 Oak Ridge Dr.  
Ardmore, OK 73401
6129. Wake Energy, LLC  
c/o Coy Reed, Manager  
P.O. Box 5074  
Edmond, OK 73083
6130. Wake Energy, LLC  
P.O. Box 5148  
Edmond, OK 73083
6131. Walker Resources, Inc.  
c/o Janet S. Walker  
2919 NW 160th St.  
Edmond, OK 73013
6132. Walker-Pierce Company, Inc.  
c/o Walker-Pierce Royalty Co., Inc.  
808 Post Oak Ln.  
Edmond, OK 73034
6133. Walker-Pierce Royalty Co., Inc.  
808 Post Oak Ln.  
Edmond, OK 73034
6134. Wallace Family Partnership, LP  
508 W. Wall St., Ste. 1200  
Midland, TX 79701
6135. Walsh Mineral Properties, LLC  
P.O. Box 54714  
Oklahoma City, OK 73154
6136. Walter Glenn Snedeker a/k/a Walter Glenn Snedeker, Jr.  
2718 Timber Ct.  
Chickasha, OK 73018
6137. Walter H. Shoup  
1055 Rash Manor Dr.  
Westminster, MD 21157
6138. Walter L. Farrington, III  
P.O. Box 670766  
Dallas, TX 75367
6139. Walter L. Norton  
c/o Norton Royalty, LLC  
407 Troy Ave.  
Lubbock, TX 79416
6140. Walter M. and Patricia A. King  
1477 CR 1340  
Chickasha, OK 73018
6141. Walter M. King  
1477 CR 1340  
Chickasha, OK 73018
6142. Walter Ray Ashford, Jr.  
19835 NE 108th St.  
Luther, OK 73054
6143. Walter Ray Ashford, Jr.  
990578 S. 3540 Rd.  
Sparks, OK 74869
6144. Walter Resources, Inc.  
2932 NW 122nd St., Ste. 17  
Oklahoma City, OK 73120
6145. Walter Thomas Wrona  
304 S. I-Oka Ave.  
Mt. Prospect, IL 60056
6146. Walter Toler  
1327 Rusk Dr.  
Richardson, TX 75081
6147. Wanda McMahan f/k/a Wanda Asper  
113 Bowerwood Dr.  
Chickasha, OK 73018
6148. Wanda McMahan Revocable Trust Agreement dated the 13th Day of June, 1995  
113 Bowerwood Dr.  
Chickasha, OK 73018
6149. Waner Properties, LLC  
24 Sea Marsh Rd.  
Fernandina Beach, FL 32034
6150. Waner Properties, LLC  
c/o Elizabeth Anne Waner  
2400 Redvine Rd.  
Edmond, OK 73034
6151. Ward Energy Partners, LLC  
14000 Quail Springs Pkwy., Ste. 5000  
Oklahoma City, OK 73134
6152. Ward Energy, LLC  
14000 Quail Springs Pkwy., Ste. 5000  
Oklahoma City, OK 73134
6153. Ward H. Hill a/k/a Homer H. Hill and Shelley A. Hill  
2238 CS 2920  
Chickasha, OK 73018
6154. Ward Hill and Shelley Hill  
2238 CS 2920  
Chickasha, OK 73018
6155. Ward N. Adkins, Jr. a/k/a Ward N. Adlains, Jr.  
5519 Tupper Lake  
Houston, TX 77056
6156. Ward Petroleum Corporation  
14000 Quail Springs Pkwy., Ste. 5000  
Oklahoma City, OK 73134

6157. Ward Wood Properties, LLC  
1927 CR 1202  
Tuttle, OK 73089
6158. Ward X, LLC  
14000 Quail Springs Pkwy., Ste.  
5000  
Oklahoma City, OK 73134
6159. Warren 4 Investments, LLC  
7201 Reno West  
El Reno, OK 73036
6160. Warren Robert Ehn a/k/a Warren  
Ehn  
1707 Prestonwood Dr.  
Arlington, TX 76012
6161. Warwick Minerals, LLC  
6608 N. Western Ave., Box 417  
Oklahoma City, OK 73116
6162. Warwick-Bacchus, LLC  
6608 N. Western Ave., Box 417  
Oklahoma City, OK 73116
6163. Warwick-Jupiter, LLC  
6608 N. Western Ave., Box 417  
Oklahoma City, OK 73116
6164. Warwick-Minerva, LLC  
6608 N. Western Ave., Box 417  
Oklahoma City, OK 73116
6165. Wawaset Park Company  
2110 N. Westgate  
Boise, ID 83704
6166. Wayfinder Resources Operating,  
LLC  
550 Westcott St., Ste. 300  
Houston, TX 77007
6167. Wayfinder Resources Operating,  
LLC  
550 Westcott St., Ste. 460  
Houston, TX 77007
6168. Wayne A. Fields and Patricia K.  
Fields  
10 Royal Dublin Way  
Broken Arrow, OK 74011
6169. Wayne A. Walters and Shawn S.  
Walters, as co-Trustees of the  
Wayne S. Walters and Shawn S.  
Walters 2008 Oil and Gas  
Revocable Living Trust dated July  
16, 2008  
10934 N. 2080 Rd.  
Canute, OK 73626
6170. Wayne A. Walters and Shawn S.  
Walters, as co-Trustees of the  
Wayne S. Walters and Shawn S.  
Walters 2008 Oil and Gas  
Revocable Living Trust dated July  
16, 2008  
RR 1, Box 1660  
Canute, OK 73626
6171. Wayne Alan Strickland  
4224 W. 161st St.  
Lawndale, CA 90260
6172. Wayne Chambers a/k/a Robert  
Wayne Chambers, as Attorney-in-  
Fact for Nadean Chambers  
238 E. Robin Rd.  
Midwest City, OK 73130
6173. Wayne Patrick Kretchmar  
P.O. Box 121  
Sparks, OK 74869
6174. Waypoint Oil & Gas, LLC  
P.O. Box 20064  
Oklahoma City, OK 73156
6175. Weaver Family Trust dated May  
9, 2005; Diane Harshman, Trustee  
24 Sunrise Cir.  
Palm Coast, FL 32137
6176. Weaver Family Trust dated May  
9, 2005; Diane Harshman, Trustee  
c/o Terry Weaver  
1061 Bonita Dr.  
Encinitas, CA 92024
6177. Webster Lance Benham, as  
Trustee of the Webster Lance  
Benham, III Revocable Trust  
dated November 24, 1993  
341 Homesteader Ln.  
Estes Park, CO 80517
6178. Webster Lance Benham, as  
Trustee of the Webster Lance  
Benham, III Revocable Trust  
dated November 24, 1993  
3775 E. Hefner Rd.  
Oklahoma City, OK 73131
6179. Webster Lance Benham, as  
Trustee of the Webster Lance  
Benham, III Revocable Trust  
dated November 24, 1993  
641 Homesteader Ln.  
Estes Park, CO 80517
6180. Weimer Limited Partnership  
c/o Regions Bank NRRE/OPS  
P.O. Box 11566  
Birmingham, AL 35202
6181. Wells-Blinn Oil & Gas  
Partnership  
c/o Eugene S. Wells, Jr.,  
Managing Partner  
1711 Dorchester Pl.  
Nichols Hills, OK 73120
6182. Wells-Blinn Oil & Gas  
Partnership  
P.O. Box 21325  
Oklahoma City, OK 73156
6183. Wendell M. Long and Kathleen  
Long, Trustee of the Long Family  
Oil Trust  
1109 Glenwood Ave.  
Nichols Hills, OK 73116
6184. Wendell M. Long and Kathleen  
Long, Trustee of the Long Family  
Oil Trust  
7130 E. River Canyon Rd.  
Tucson, AZ 85750
6185. Wentz Production, LLC  
Attn: Casey Healey Killblane,  
Manager  
4864 Healey Rd.  
Davis, OK 73030
6186. Wentz Production, LLC  
Attn: Casey Healey Killblane,  
Manager  
P.O. Box 834  
Davis, OK 73030
6187. Wentz Rocket Oil, LLC  
6350 W. Reno  
Oklahoma City, OK 73127
6188. WEP Operating OK, LLC  
14000 Quail Springs Pkwy., Ste.  
5000  
Oklahoma City, OK 73134
6189. WEP Operating OK, LLC  
c/o Associated Resources, Inc.  
15 E. 5th St., Ste. 200  
Tulsa, OK 74013
6190. WEP Royalty Holdings, LLC  
14000 Quail Springs Pkwy., Ste.  
5000  
Oklahoma City, OK 73134

6191. WEP Royalty Holdings, LLC  
c/o Associated Resources, Inc.  
15 E. 5th St., Ste. 200  
Tulsa, OK 74013
6192. Wesley Bingham Smith  
3145 S. Rockford Dr.  
Tulsa, OK 74105
6193. Wesley Bingham Smith  
5208 E. 109th Pl.  
Tulsa, OK 74137
6194. Wesley Burchfield and Mary E.  
Burchfield, Trustee of the Wesley  
Burchfield and Mary E.  
Burchfield Revocable Living  
Trust a/d/a the Wesley Burchfield  
and Mary E. Burchfield Revocable  
Trust  
1953 SW Clayton  
Minco, OK 73059
6195. Wesley David and Alysia  
Scheppke  
2641 CS 2910  
Blanchard, OK 73010
6196. Wesley Scheppke  
2641 CS 2910  
Blanchard, OK 73010
6197. West Mountain Energy, LLC  
6608 N. Western Ave., Ste. 404  
Oklahoma City, OK 73116
6198. West Plains Energy Co.  
5555 E. 71st St., Ste. 8150  
Tulsa, OK 74136
6199. West Plains Energy Co.  
P.O. Box 700988  
Tulsa, OK 74170
6200. WestAmerica Minerals, Inc.  
P.O. Box 2944  
Casper, WY 82602
6201. Westcliff Land Services, LLC  
3023 S. University Dr., #106  
Fort Worth, TX 76109
6202. Westcliff Land Services, LLC  
P.O. Box 470701  
Fort Worth, TX 76147
6203. WestEnergy, LLC  
P.O. Box 18246  
Oklahoma City, OK 73154
6204. Western Energy Properties, LLC  
c/o Western Oil & Gas  
Corporation  
420 NW 13th St.  
Oklahoma City, OK 73103
6205. Western Oil & Gas JV  
c/o Western Oil & Gas  
Corporation  
420 NW 13th St.  
Oklahoma City, OK 73103
6206. Western Oil and Gas Development  
Corporation  
420 NW 13th St.  
Oklahoma City, OK 73103
6207. Westfall Investments, Inc.  
2118 CS 2900  
Chickasha, OK 73018
6208. Westfall Investments, Inc.  
P.O. Box 891541  
Oklahoma City, OK 73189
6209. Westminster Presbyterian Church  
of Amarillo, Texas  
2525 Wimberly Rd.  
Amarillo, TX 79109
6210. Westport, Ltd.  
5651 N. Classen Blvd., Ste. 200  
Oklahoma City, OK 73118
6211. Westport, Ltd.  
c/o John West, Registered Agent  
6216 Claridge Ct.  
Oklahoma City, OK 73118
6212. Westport, Ltd.  
P.O. Box 350  
Miami, OK 74355
6213. What the Phoil, LLC  
801 Pimernel Ln.  
Plano, TX 75075
6214. Wheeler Family Farms, LLC  
613 CR 1350  
Chickasha, OK 73018
6215. Wheeler Family Farms, LLC  
613 CR 1350  
Chickasha, OK 73018
6216. Wheeler Family Farms, LLC  
733 CR 1349  
Chickasha, OK 73018
6217. Wheeler Family Investments, LLC  
16214 Wallkirk Dr.  
Dallas, TX 75248
6218. Wheeler Farms, Inc.  
613 CR 1350  
Chickasha, OK 73018
6219. WHH Royalty Holdings, LLC  
274 Madison Ave., Ste. 1603  
New York, NY 10016
6220. WHH Royalty Holdings, LLC  
P.O. Box 86  
Ardmore, OK 73402
6221. White Eagle Acquisitions, LLC  
P.O. Box 467  
Oklahoma City, OK 73101
6222. White Energy, LLC  
630 NE 63rd St.  
Oklahoma City, OK 73105
6223. White Family Minerals, Inc. a/k/a  
White Family Minerals, LLC  
P.O. Box 1928  
Chickasha, OK 73023
6224. White Harvest, LLC  
20374 N. 4000 Rd.  
Bartlesville, OK 74006
6225. White Lily Holdings, LLC  
120 Robert S. Kerr Ave., Ste. 701  
Oklahoma City, OK 73102
6226. Whiteman Industries, Inc.  
9 Royal Way  
Dallas, TX 75229
6227. Whiteman Industries, Inc.  
P.O. Box 670249  
Dallas, TX 75367
6228. Whitney Clay Rogers a/k/a  
Whitney Rogers Clay  
4071 W. Rincon Ave.  
Campbell, CA 95008
6229. Whitrow Oil Company, Inc. a/k/a  
Withrow Oil Company, Inc.  
c/o Phil C. Withrow  
10339 Veneto Cir.  
Oklahoma City, OK 73120
6230. Whitrow Oil Company, Inc. a/k/a  
Withrow Oil Company, Inc.  
c/o Phil C. Withrow  
2525 NW Expy., Ste. 321  
Oklahoma City, OK 73112
6231. WHT, LLC  
c/o Bryce Todd, Registered Agent  
6085 Healey Rd.  
Davis, OK 73030

6232. WHT, LLC  
c/o Bryce Todd, Registered Agent  
P.O. Box 95  
Davis, OK 73030
6233. Wilbert R. Shatto, If living or if deceased, his known and unknown heirs, successors, and assigns  
c/o Donna Witherspoon Pringle  
512 S. Pearl St.  
Kemp, TX 75143
6234. Wilbur Doyle Brookshire and Barbara J. Brookshire, Trustees of the Doyle and Barbara Brookshire Family Trust dated November 13, 2018  
2208 Minnie Rose St.  
Guthrie, OK 73044
6235. Wildhare, LLC  
c/o Jeffrey E. Miller, Manager  
P.O. Box 303038  
Austin, TX 78703
6236. Will Goolsby  
495 Roseman Bridge  
Schertz, TX 78154
6237. Willard Donohue, If living or if deceased, his known and unknown heirs, successors, and assigns  
c/o Helen K. Donohue  
4706 Lake Ridge Ct.  
Tuttle, OK 73089
6238. Willeford-Adams, LLC  
1504 CR 1320  
Amber, OK 73004
6239. Willeford-Adams, LLC  
1986 CR 2895  
Amber, OK 73004
6240. Willeford-Adams, LLC  
2304 W. Hwy. 7  
Marlow, OK 73055
6241. William A. and Linda G. Sain  
1423 CR 1340  
Chickasha, OK 73018
6242. William A. Woodburn  
c/o Shepherd Energy Management, LLC  
5949 Sherry Ln., Ste. 1175  
Dallas, TX 75225
6243. William B. Armstrong, Jr.  
1005 Edgemoor Dr.  
Stillwater, OK 74074
6244. William Bailey Gilbert, Jr.  
4507 NE Pheasant Way  
Lawton, OK 73507
6245. William Bailey Gilbert, Jr.  
4527 NE Pheasant Way  
Lawton, OK 73507
6246. William C. Buchanan  
4801 E. Sahara Ave., Apt. 285  
Las Vegas, NV 89104
6247. William E. Tims a/k/a William Earl Tims a/k/a Bill Tims a/k/a Bill Tim  
45 N. Hartman Ave.  
Fayetteville, AR 72701
6248. William Edward Mize, David Sewell, and Richard H. Voris, Co-Trustees of the Emma R. Showman Revocable Inter Vivos Trust dated January 15, 1984  
c/o Lane Thompson  
13301 CR V  
McLean, TX 79057
6249. William F. Hill and Houston E. Hill and Marilyn H. McGee  
Box 129  
Lake Hill, NY 12448
6250. William F. Liggett  
4 S. Crosstimber Trl.  
Edmond, OK 73034
6251. William F. Liggett  
814 Arapaho Dr.  
Burkburnett, TX 76354
6252. William F. McMahan Revocable Trust, William F. McMahan, Trustee  
2491 CS 2870  
Chickasha, OK 73018
6253. William F. McMahan, Trustee of the William F. McMahan Revocable Trust  
2491 CS 2870  
Chickasha, OK 73018
6254. William F. McMahan, Trustee of the William F. McMahan Revocable Trust  
3228 Pondridge Rd.  
Chickasha, OK 73018
6255. William Fred and Janet Lanelle Shelton  
P.O. Box 104  
Amber, OK 73004
6256. William Glen Carpenter, AIF for Mary Jo Carpenter  
743 Falcon Ln.  
Coppell, TX 75019
6257. William Glen Carpenter, AIF for Mary Jo Carpenter  
P.O. Box 1699  
Coppell, TX 75019
6258. William Glen Carpenter, Trustee of the Mary Jo Carpenter Living Trust  
743 Falcon Ln.  
Coppell, TX 75019
6259. William Glen Carpenter, Trustee of the Mary Jo Carpenter Living Trust  
P.O. Box 1699  
Coppell, TX 75019
6260. William H. and Carol Jeanne Woods  
1983 CS 2920  
Amber, OK 73004
6261. William H. and Nancy S. Aikman Trust  
c/o Flynt Chancellor  
1602 N. D St.  
Midland, TX 79701
6262. William H. and Nancy S. Aikman Trust  
c/o Flynt Chancellor  
P.O. Box 2606  
Amarillo, TX 79105
6263. William H. Woods  
1983 CS 2920  
Amber, OK 73004
6264. William H. Woods  
3310 Pondridge Rd.  
Chickasha, OK 73018
6265. William H. Woods and Carol J. Woods a/k/a Carol Jeanne Woods, Trustees of The Woods Family Property Revocable Living Trust dated February 27, 2007  
1983 CS 2920  
Amber, OK 73004
6266. William H. Woods and Carol J. Woods a/k/a Carol Jeanne Woods, Trustees of The Woods Family Property Revocable Living Trust dated February 27, 2007  
3310 Pondridge Rd.  
Chickasha, OK 73018

6267. William Hodges  
2821 Freeman Manor Dr.  
Jones, OK 73049
6268. William J. Tyne  
7 Durward House  
London, England W85BH
6269. William K. Garrett  
16401 Friar Ct.  
Edmond, OK 73013
6270. William Kim McPherson a/k/a  
Wm Kim McPherson  
812 S. Coltrane Rd.  
Edmond, OK 73034
6271. William L. Denton, If living or if  
deceased, his known and unknown  
heirs, successors, and assigns  
c/o Rickey L. Denton  
16040 Cemetery Rd.  
Noble, OK 73068
6272. William Lee Beasley  
5308 Wisteria Dr.  
Oklahoma City, OK 73142
6273. William Lee Beasley  
5724 NW 135th St.  
Oklahoma City, OK 73142
6274. William Lee Beasley Living Trust  
5308 Wisteria Dr.  
Oklahoma City, OK 73142
6275. William Lee Beasley Living Trust  
5724 NW 135th St.  
Oklahoma City, OK 73142
6276. William Lee Nabors  
3710 S. 65th West Ave.  
Tulsa, OK 74107
6277. William LeRoy and Jonnie M.  
Smith Life Estate  
2225 CS 2880  
Chickasha, OK 73018
6278. William M. Giles as Trustee of the  
William M. Giles Trust under  
agreement dated August 28, 2005  
17 Kennington Ct.  
Dallas, TX 75248
6279. William M. Harmon, Jr.  
2127 CS 2840  
Chickasha, OK 73018
6280. William Michael Strickland  
23223 Meyler Ave.  
Torrance, CA 90502
6281. William Moss Corporation  
3525 Turtle Creek Blvd.  
Dallas, TX 75219
6282. William Moss Corporation  
800 S. Figueroa St.  
Los Angeles, CA 90017
6283. William Moss Corporation  
P.O. Box 191488  
Dallas, TX 75219
6284. William Moss Corporation  
P.O. Box 557  
Winnsboro, TX 75494
6285. William R. Thompson, If living or  
if deceased, his known and  
unknown heirs, successors, and  
assigns  
c/o Mary Lou Jamison  
P.O. Box 900  
Beggs, OK 74421
6286. William R. Thompson, Trustee of  
the William R. Thompson  
Revocable Trust No. 2  
c/o Mary Lou Jamison  
P.O. Box 900  
Beggs, OK 74421
6287. William Russell Grissom  
12929 Burlingame Ave.  
Oklahoma City, OK 73120
6288. William S. Richards, III  
56 Ocean Pines Ln.  
Pebble Beach, CA 93953
6289. William Sigval Pederson and  
Judith Ann Pederson, Trustees of  
the William Sigval Pederson and  
Judith Ann Pederson Revocable  
Trust Agreement dated May 20,  
2002  
12904 Desert Moon Pl. NE  
Albuquerque, NM 87111
6290. William Sigval Pederson and  
Judith Ann Pederson, Trustees of  
the William Sigval Pederson and  
Judith Ann Pederson Revocable  
Trust Agreement dated May 20,  
2002  
38 Tierra Monte St. NE  
Albuquerque, NM 87122
6291. Williamson Family Minerals, LLC  
1824 N. Minnesota  
Shawnee, OK 74804
6292. Willis Maxwell, If living or if  
deceased, his known and unknown  
heirs, successors, and assigns  
c/o Gertrude Maxwell  
114 S. Timberline Dr.  
Perkins, OK 74059
6293. Willischild Oil and Gas  
Corporation  
621 E. St.  
Snyder, OK 73566
6294. Wilma Jean Wylie  
3425 E. English St., Apt. 301  
Wichita, KS 67218
6295. Wilma Jean Wylie  
3425 E. English St., Apt. 305  
Wichita, KS 67218
6296. Wilma Odom, Trustee of the  
Wilma Odom Revocable Trust  
dated February 13, 2014  
661 CR 1300  
Chickasha, OK 73018
6297. Wilma W. Sullivan  
521 Guice Rd.  
Winnsboro, LA 71295
6298. Wilson Family Minerals, LLC  
1611 S. Utica Ave., #400  
Tulsa, OK 74104
6299. Wilson Family Minerals, LLC  
4 NE 10th St., No. 211  
Oklahoma City, OK 73104
6300. Wilson Royalties, LLC  
c/o Matthew Warren, registered  
agent  
1611 S. Utica Ave., #400  
Tulsa, OK 74104
6301. Wilson Royalties, LLC  
c/o Matthew Warren, registered  
agent  
450 W. 7th St., Apt. 1802  
Tulsa, OK 74119
6302. Wind River Resources, Inc.  
P.O. Box 2944  
Casper, WY 82602
6303. Windswept Royalties, LLC  
120 Broadway, 32nd Floor  
New York, NY 10271



6304. Winifred E. Walker, If living or if deceased, her known and unknown heirs, successors, and assigns  
1320 S. 7th  
Chickasha, OK 73018
6305. Winifred E. Walker, If living or if deceased, her known and unknown heirs, successors, and assigns  
c/o Janet Walker  
12308 Val Verde Dr.  
Oklahoma City, OK 73142
6306. Wm. Kim McPherson and Georgie A. McPherson  
812 S. Coltrane Rd.  
Edmond, OK 73034
6307. Wolfe Minerals, LLC  
c/o James Wolfe  
P.O. Box 342  
Alex, OK 73002
6308. Wolfe Minerals, LLC  
c/o Linda Wolfe  
3035 CS 2970  
Alex, OK 73002
6309. Woodford Partners, LLC  
c/o Western Oil and Gas Development Corporation  
420 NW 13th St.  
Oklahoma City, OK 73103
6310. Worldwide Asset Purchasing, LLC  
c/o Love, Beal & Nixon, P.C.  
6621 N. Meridian Ave.  
Oklahoma City, OK 73116
6311. Worldwide Asset Purchasing, LLC  
c/o Love, Beal & Nixon, P.C.  
P.O. Box 32738  
Oklahoma City, OK 73123
6312. Worthington Christian Church  
8145 N. High St.  
Worthington, OH 43235
6313. Wright Drilling & Exploration, Inc.  
120 S. Austin Ave., #101  
Denison, TX 75020
6314. WRT Minerals, LLC  
c/o Farmers National Company  
15 W. 6th St., Ste. 2700  
Tulsa, OK 74119
6315. WRT Minerals, LLC  
c/o Farmers National Company  
Attn: Debbie Pringer  
7122 S. Sheridan Rd., Box 615  
Tulsa, OK 74133
6316. WSR SCOOP, LLC  
3838 Oak Lawn Ave., Ste. 1414  
Dallas, TX 75219
6317. WSR SCOOP, LLC  
c/o J. Kimball  
120 Broadway, 32nd Floor  
New York, NY 10271
6318. Wyatt Energy Partners  
c/o Ben Carter, CPL  
110 N. Marienfield St., Ste. 200  
Midland, TX 79701
6319. Xavier Land Company, LLC  
2944 Coach Ct.  
Norman, OK 73071
6320. Xavier Land Company, LLC  
3908 Durango Cir.  
Norman, OK 73072
6321. Xavier Land Company, LLC  
822 Sedona Dr.  
Norman, OK 73071
6322. Xavier Land Company, LLC  
P.O. Box 1441  
Norman, OK 73070
6323. XP2 Holdings, LLC  
100 Waugh Dr., Ste. 400  
Houston, TX 77007
6324. XTO Energy, Inc.  
22777 Springwoods Village Pkwy., Loc. 115  
Spring, TX 77389
6325. XTO Energy, Inc.  
P.O. Box 730586  
Dallas, TX 75373
6326. XTO Energy, Inc.  
P.O. Box 840780  
Dallas, TX 75284
6327. Yellow House, LLC  
11301 Hilldale Dr.  
Edmond, OK 73013
6328. Yoshie T. Good Trust  
P.O. Box 2181  
Chickasha, OK 73023
6329. Yukon Trading Company, LLC  
1021 NW Grand Blvd.  
Oklahoma City, OK 73118
6330. Yvonne Ha  
1462 Park Garden Ln.  
Reston, VA 20194
6331. Zachary Lee Shultz and Arthur Christopher Shultz, Trustees of the Shultz Children's Trust dated March 1, 2011  
135 W. Booth St.  
Santa Fe, NM 87505
6332. Zachary Lee Shultz and Arthur Christopher Shultz, Trustees of the Shultz Children's Trust dated March 1, 2011  
964 SW 35th Ln.  
Ocala, FL 34471
6333. Zachary Lee Shultz and Arthur Christopher Shultz, Trustees of the Shultz Family Trust dated March 1, 2011  
135 W. Booth St.  
Santa Fe, NM 87505
6334. Zachary Lee Shultz and Arthur Christopher Shultz, Trustees of the Shultz Family Trust dated March 1, 2011  
964 SW 35th Ln.  
Ocala, FL 34471
6335. Zachary Unruh  
1395 E. Hwy. 62  
Chickasha, OK 73018
6336. Zarah Lou Virgin, Zarah Renee Pearce and Cristi Allison Bolivar, Co-Trustees of the Zarah Lou Virgin Revocable Trust dated March 21, 1995  
c/o Cristi Allison Boliver  
2302 Farris Pl.  
Chickasha, OK 73018
6337. Zarah Lou Virgin, Zarah Renee Pearce and Cristi Allison Bolivar, Co-Trustees of the Zarah Lou Virgin Revocable Trust dated March 21, 1995  
c/o Zarah Renee Pearce  
P.O. Box 488  
Chickasha, OK 73023
6338. Zarvona III-A, LP  
1001 McKinney St, Ste. 1800  
Houston, TX 77002

6339. Zelma Buser Revocable Trust, Zelma Buser Trustee  
2331 CS 2880  
Chickasha, OK 73023
6340. Zelma Buser, Trustee of the Zelma Buser Revocable Trust dated February 25, 2000  
2331 CS 2880  
Chickasha, OK 73018
6341. ZLB Oil & Gas, LLC  
1313 Brayden Dr.  
Moore, OK 73160
6342. ZLB Oil & Gas, LLC  
c/o Zachary Beavers, Registered Agent  
2651 S. Air Depot Blvd.  
Edmond, OK 73013
- RESPONDENTS WITH UNKNOWN OR UNLOCATABLE ADDRESSES (with last known addresses if available):**
6343. A. Chapman, if living or if deceased, known and unknown heirs, successors, and assigns thereof  
ADDRESS UNKNOWN
6344. Amber Dixon, If living or if deceased, her known and unknown heirs, successors, and assigns  
ADDRESS UNKNOWN
6345. Crescent Oil and Gas Corporation  
ADDRESS UNKNOWN
6346. Ed F. Johns, If living or if deceased, his known and unknown heirs, successors, and assigns  
ADDRESS UNKNOWN
6347. Eleanor L. Perry, if living or if deceased, to her known and unknown heirs, successors, and assigns  
ADDRESS UNKNOWN
6348. Guy Sigler, If living or if deceased, his known and unknown heirs, successors, and assigns  
ADDRESS UNKNOWN
6349. H.H. a/k/a Horace H. Rathvon, Trustee  
ADDRESS UNKNOWN
6350. Known and Unknown Heirs, Successors, and Assigns of Bert Lackey  
ADDRESS UNKNOWN
6351. Known and Unknown Heirs, Successors, and Assigns of Bunoia A. Simmons a/k/a Buncia A. Simmons  
ADDRESS UNKNOWN
6352. Known and Unknown Heirs, Successors, and Assigns of D.H. Blakely  
ADDRESS UNKNOWN
6353. Known and Unknown Heirs, Successors, and Assigns of E.E. Chivers  
ADDRESS UNKNOWN
6354. Known and Unknown Heirs, Successors, and Assigns of Eliza Ogden  
ADDRESS UNKNOWN
6355. Known and Unknown Heirs, Successors, and Assigns of Grace Lubbing  
ADDRESS UNKNOWN
6356. Known and Unknown Heirs, Successors, and Assigns of J.F. Shallenberger  
ADDRESS UNKNOWN
6357. Known and Unknown Heirs, Successors, and Assigns of J.H. Brown  
ADDRESS UNKNOWN
6358. Known and Unknown Heirs, Successors, and Assigns of J.L. Hunter  
ADDRESS UNKNOWN
6359. Known and Unknown Heirs, Successors, and Assigns of J.P. Jones  
ADDRESS UNKNOWN
6360. Known and Unknown Heirs, Successors, and Assigns of Joseph Heyman  
ADDRESS UNKNOWN
6361. Known and Unknown Heirs, Successors, and Assigns of La Donna Sue Chester  
ADDRESS UNKNOWN
6362. Known and Unknown Heirs, Successors, and Assigns of M.E. Rodgers  
ADDRESS UNKNOWN
6363. Known and Unknown Heirs, Successors, and Assigns of M.F. Mullan  
ADDRESS UNKNOWN
6364. Known and Unknown Heirs, Successors, and Assigns of O.A. Simmons  
ADDRESS UNKNOWN
6365. Known and Unknown Heirs, Successors, and Assigns of R.A. Gallman  
ADDRESS UNKNOWN
6366. Known and Unknown Heirs, Successors, and Assigns of R.H. Wilson  
ADDRESS UNKNOWN
6367. Known and Unknown Heirs, Successors, and Assigns of R.L. Martin  
ADDRESS UNKNOWN
6368. Known and Unknown Heirs, Successors, and Assigns of W.A. Yates  
ADDRESS UNKNOWN
6369. L.W. Kitching, If living or if deceased, his known and unknown heirs, successors, and assigns  
ADDRESS UNKNOWN
6370. M.C. Lee, If living or if deceased, known and unknown heirs, successors, and assigns thereof  
ADDRESS UNKNOWN
6371. Mrs. Beatrice A. Williams, nee Pinkham, If living or if deceased, her known and unknown heirs, successors, and assigns  
ADDRESS UNKNOWN
6372. P.N. McKee, If living or if deceased, known and unknown heirs, successors, and assigns thereof  
ADDRESS UNKNOWN
6373. Producers Royalty Corporation  
ADDRESS UNKNOWN

6374. R.S. Hays, if living or if deceased,  
his known and unknown heirs,  
successors, and assigns  
ADDRESS UNKNOWN

6375. Retta Friend, If living or if  
deceased, her known and  
unknown heirs, successors, and  
assigns  
ADDRESS UNKNOWN

6376. Ruth May Drennan, nee Dixon, If  
living or if deceased, her known  
and unknown heirs, successors,  
and assigns  
ADDRESS UNKNOWN

6377. Texan Oil Corporation  
ADDRESS UNKNOWN

6378. Thomas and Field, a partnership  
ADDRESS UNKNOWN

6379. Thomas L. Friend, If living or if  
deceased, his known and unknown  
heirs, successors, and assigns  
ADDRESS UNKNOWN

6380. Tom Sims a/k/a Tom K. Sims, If  
living or if deceased, his known  
and unknown heirs, successors,  
and assigns  
ADDRESS UNKNOWN

6381. Tommy Gene Gilmore  
ADDRESS UNKNOWN

6382. W.E. Kitching, If living or if  
deceased, his known and unknown  
heirs, successors, and assigns  
ADDRESS UNKNOWN

6383. Willie Mae Hamilton, If living or  
if deceased, her known and  
unknown heirs, successors, and  
assigns  
ADDRESS UNKNOWN

And if any of the above are  
deceased or no longer in business,  
their unknown heirs,  
devisees, executors,  
administrators, trustees, successors  
and assigns, immediate and  
remote.

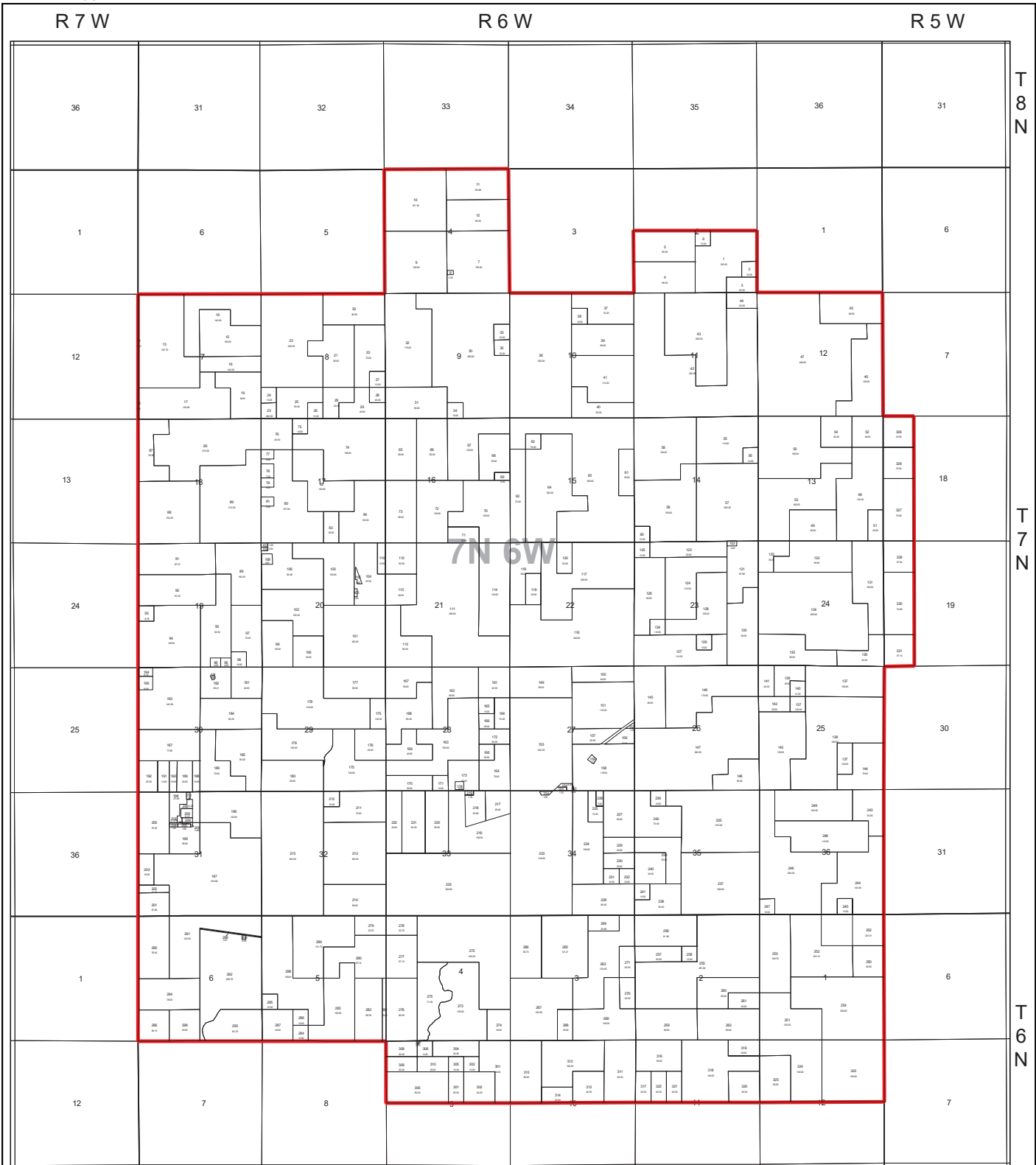

1 inch = 2600 feet  
1320 0 1320 2640 3960 5280 ft

	<b>Continental Resources</b>
<b>Driftwood Goddard Unitization Springer (Goddard) Grady County Oklahoma Tract Map</b>	
Date: Nov 2021	Author: W.S. Boyd

R 7 W

R 6 V

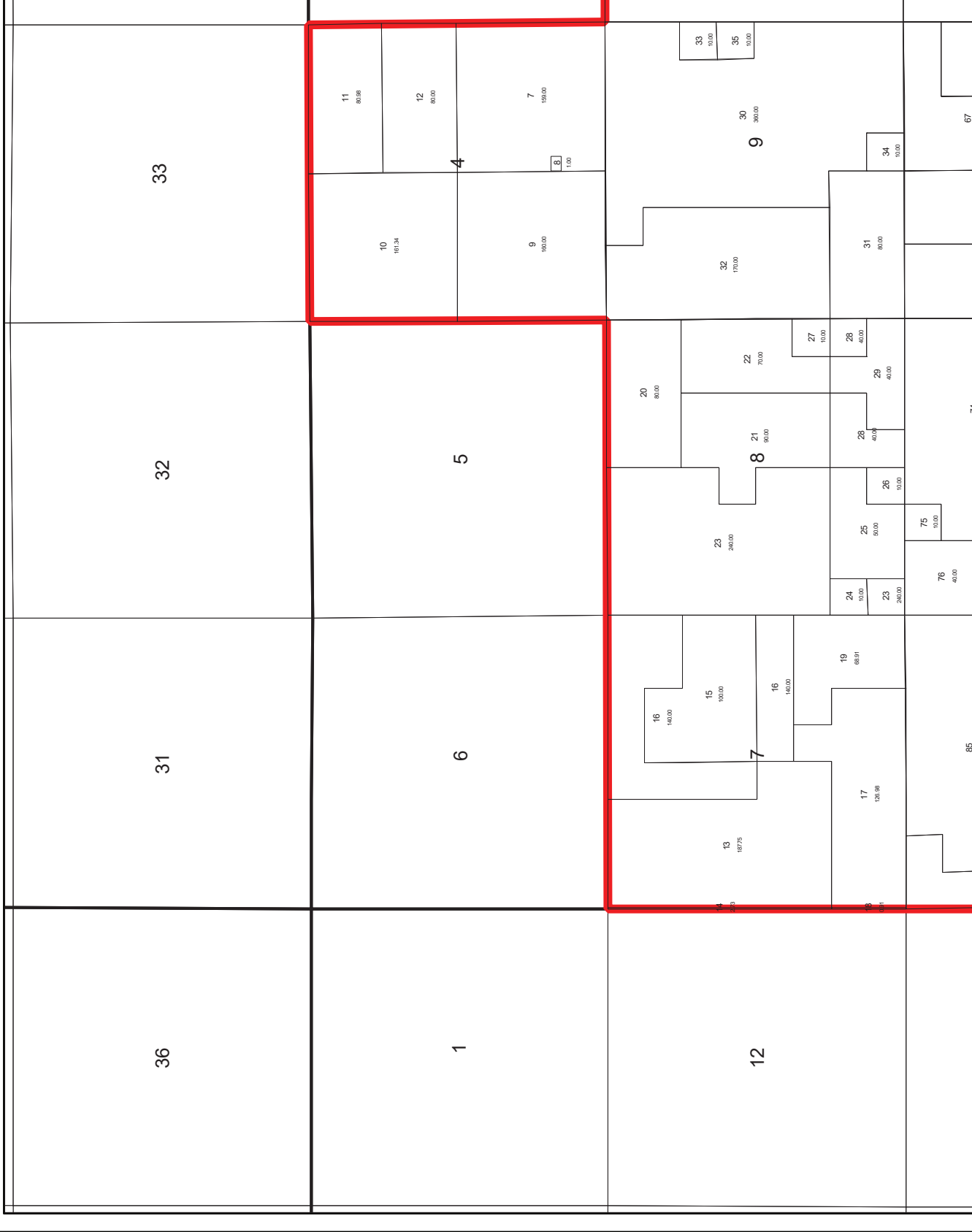

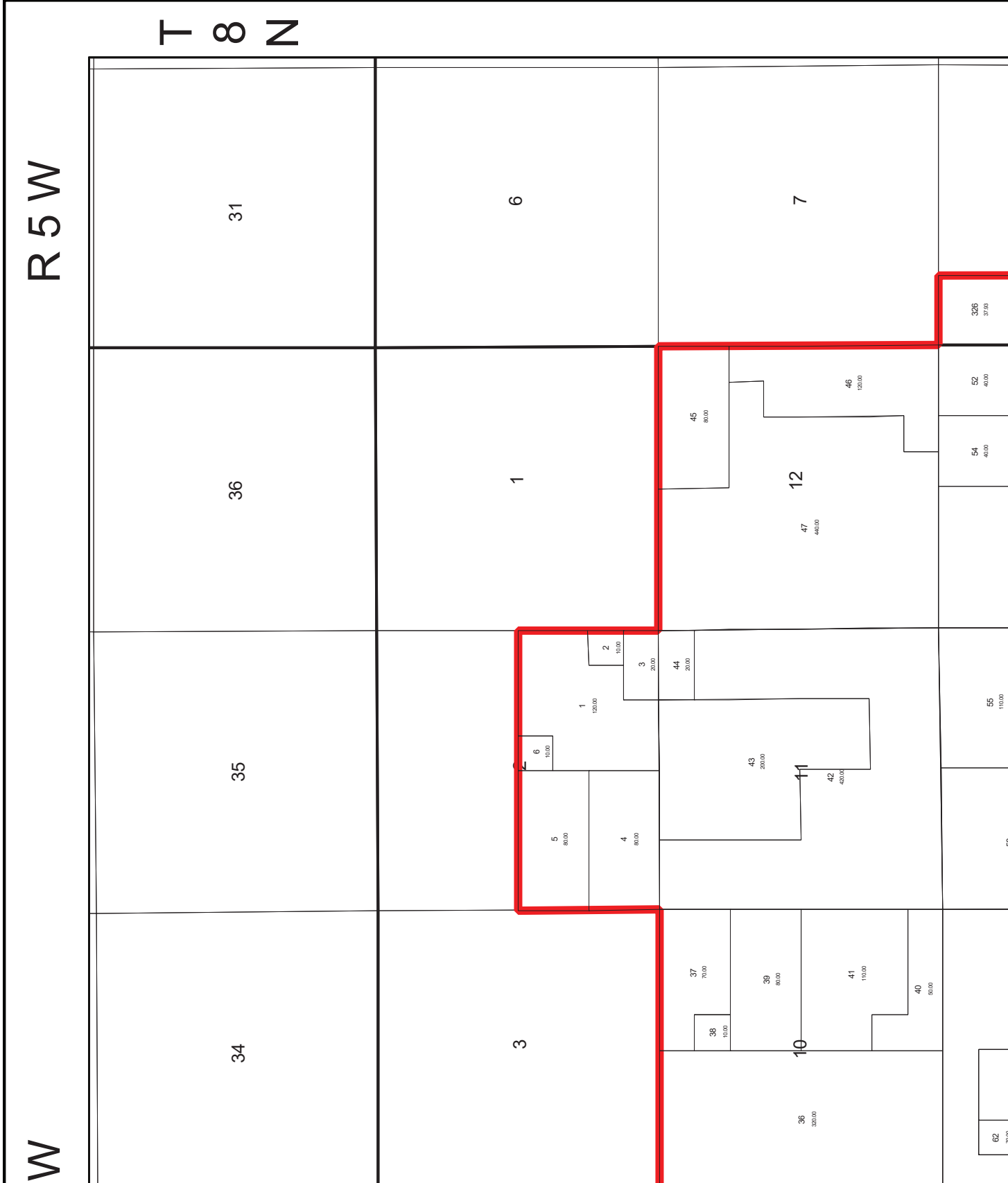

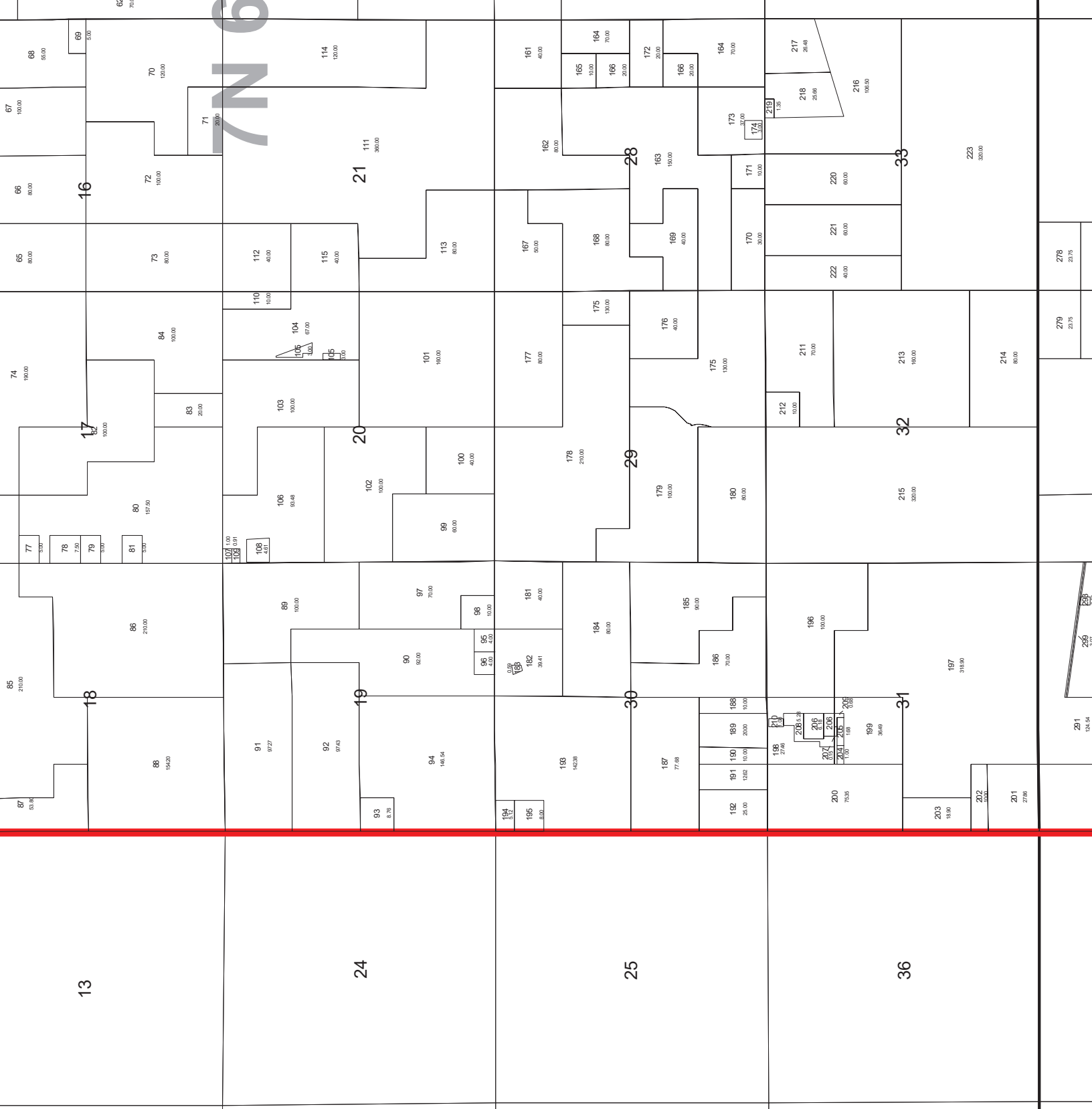

T 7 N

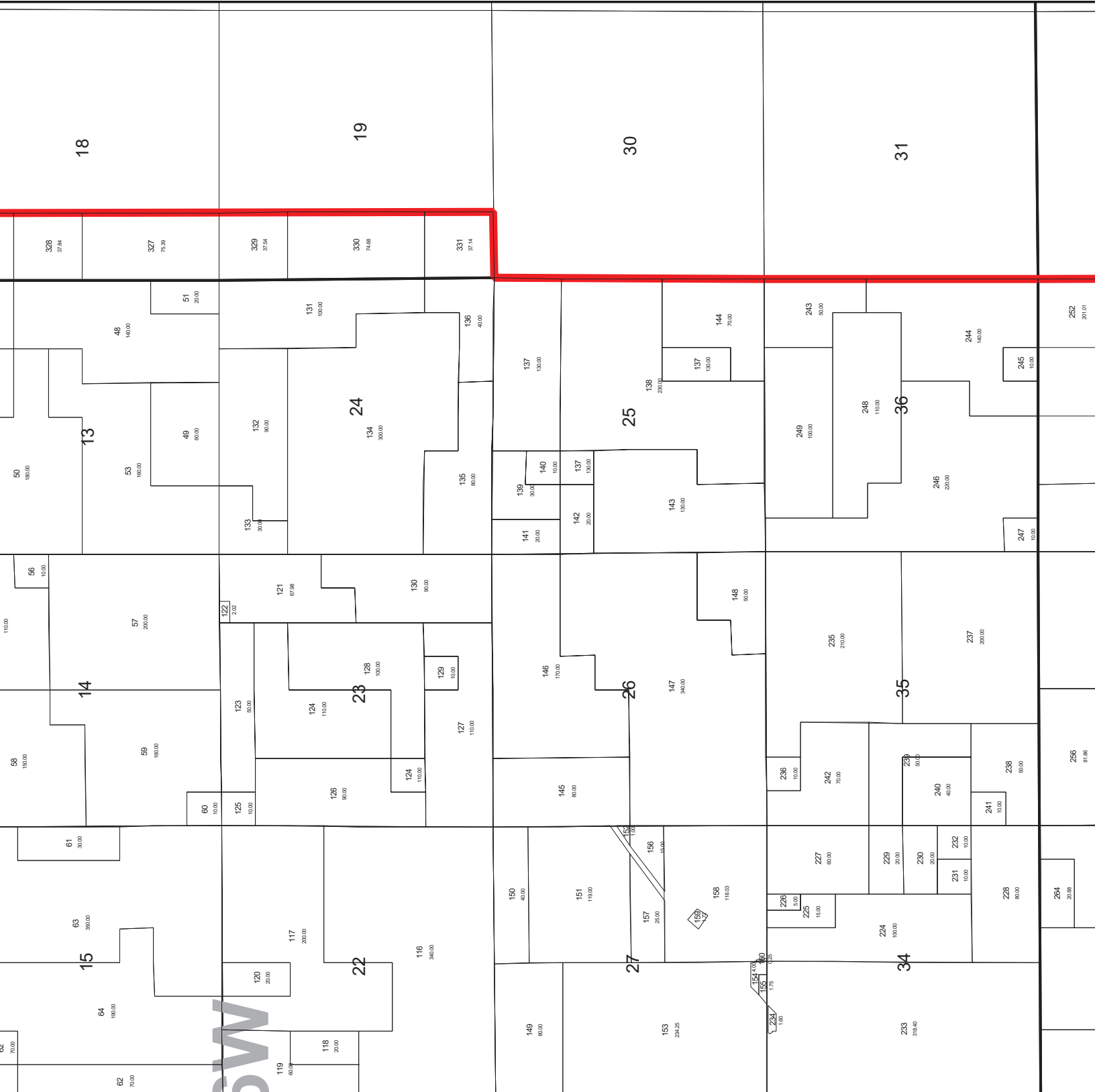





1 inch = 260  
 1320 0 1320 2

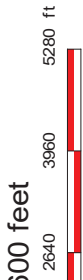
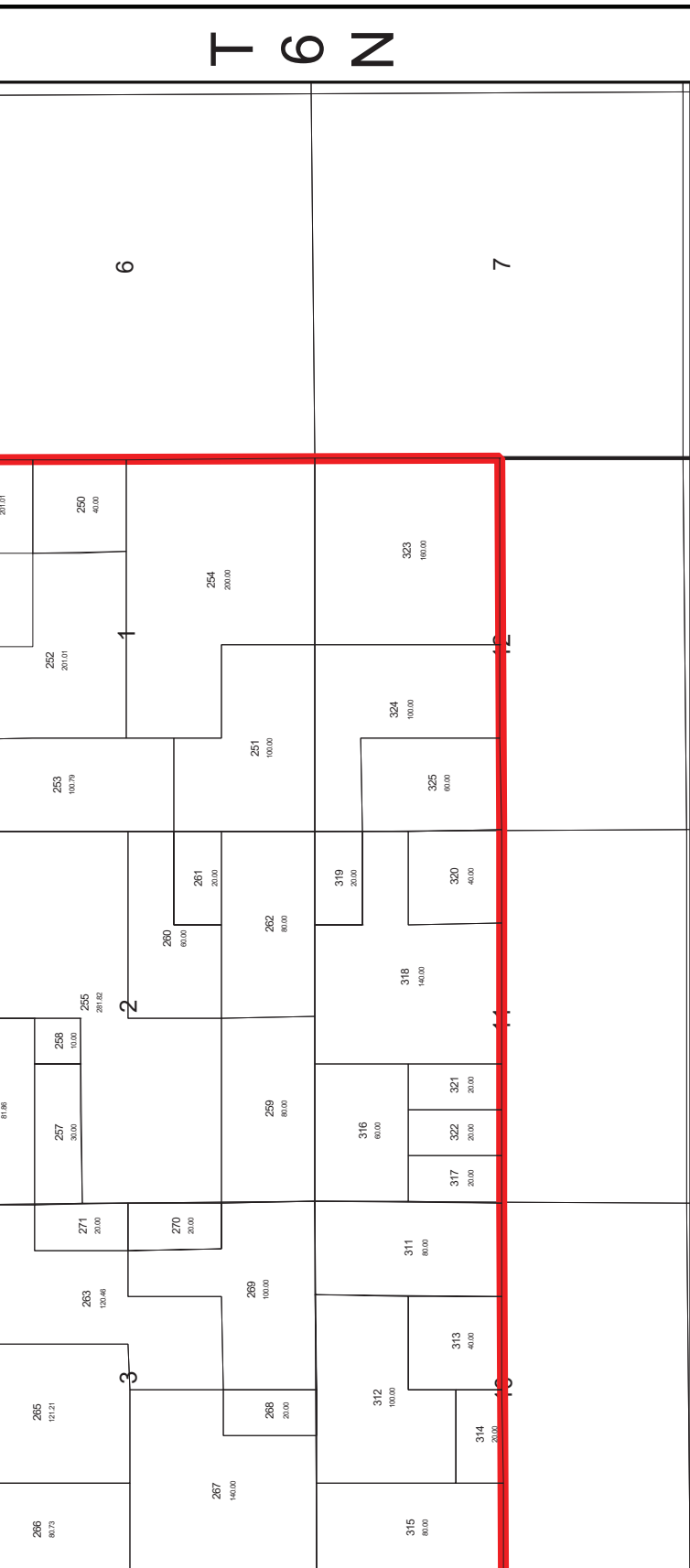

	<h1>Continental Resources</h1>
<h2>Driftwood Goddard Unitization</h2> <p>Springer (Goddard) Grady County Oklahoma Tract Map</p>	
Date: Nov 2021	Author: W.S. Boyd

Tract	Sec	Twn N	Rng W	Acres	Legal Description	% of Section	Tract Participation Total
	<b>2</b>	<b>7N</b>	<b>6W</b>	<b>02-7N-6W Total</b>	<b>320</b>		<b>0.453149%</b>
1				120.00000000	NE/4 SE/4, E/2 NW/4 SE/4, SW/4 NW/4 SE/4, NW/4 SE/4 SE/4, SW/4 SE/4	37.500000%	0.169931%
2				10.00000000	NE/4 SE/4 SE/4	3.125000%	0.014161%
3				20.00000000	S/2 SE/4 SE/4	6.250000%	0.028322%
4				80.00000000	S/2 SW/4	25.000000%	0.113287%
5				80.00000000	N/2 SW/4	25.000000%	0.113287%
6				10.00000000	NW/4 NW/4 SE/4	3.125000%	0.014161%
	<b>4</b>	<b>7N</b>	<b>6W</b>	<b>04-7N-6W Total</b>	<b>642.32</b>		<b>1.136711%</b>
7				159.00000000	SE/4, less and except a 1 acre tract in the SE/4 described as: Beginning at a point 786 feet North of the SW/c SE/4; thence North 167.54 feet; thence East 260 feet; thence South 167.54 feet; thence West 260 feet to the point of beginning	24.754017%	0.281382%
8				1.00000000	A 1 acre tract in the SE/4 described as: Beginning at a point 786 feet North of the SW/c SE/4; thence North 167.54 feet; thence East 260 feet; thence South 167.54 feet; thence West 260 feet to the point of beginning	0.155686%	0.001770%
9				160.00000000	SW/4	24.909702%	0.283151%
10				161.34000000	Lot 3, Lot 4, S/2 NW/4	25.118321%	0.285523%
11				80.98000000	Lot 1 of the NE/4 NE/4, Lot 2 of the NW/4 NE/4	12.607423%	0.143310%
12				80.00000000	S/2 NE/4	12.454851%	0.141576%
	<b>7</b>	<b>7N</b>	<b>6W</b>	<b>07-7N-6W Total</b>	<b>627.28</b>		<b>1.987628%</b>
13				187.75272727	Lot 1, Lot 2, Lot 3, W/2 E/2 NW/4, NE/4 SW/4, less and except A strip of ground 30.00 feet off of the west side of the W/2 NW/4 and NW/4 SW/4, described as: Beginning at the NW/c of Section 7, thence due east a distance of 30.00 feet, thence due south, parallel with the west boundary line of said Section, to the south line of the NW/4 SW/4, thence west along the south line of said NW/4 SW/4 to the west boundary line of said Section, thence north along said west boundary line to the place of beginning	29.931247%	0.594922%
14				2.72727273	A strip of ground 30.00 feet off of the west side of the W/2 NW/4 and NW/4 SW/4, described as: Beginning at the NW/c of Section 7, thence due east a distance of 30.00 feet, thence due south, parallel with the west boundary line of said Section, to the south line of the NW/4 SW/4, thence west along the south line of said NW/4 SW/4 to the west boundary line of said Section, thence north along said west boundary line to the place of beginning	0.434778%	0.008642%
15				100.00000000	S/2 NW/4 NE/4, S/2 NE/4	15.941844%	0.316865%
16				140.00000000	E/2 E/2 NW/4, N/2 N/2 NE/4, S/2 NE/4 NE/4, N/2 N/2 SE/4	22.318582%	0.443610%
17				126.98181818	Lot 4, S/2 N/2 SE/4, SE/4 SW/4, S/2 SE/4, less and except A strip of land 30.00 feet wide off the west side of the SW/4 SW/4, described as: Beginning at the NW/c SW/4 SW/4, thence due east 30.00 feet, thence south, parallel with the west boundary line of said Section, to the south boundary line of said Section, thence west along the said south boundary line to the southwest corner of said Section, thence north along the west boundary line of said Section to the point of beginning; less and except the SE/4 SE/4, east 1,908.00 feet of the S/2 N/2 SE/4	20.243244%	0.402360%
18				0.90909091	A strip of land 30.00 feet wide off the west side of the SW/4 SW/4, described as: Beginning at the NW/c SW/4 SW/4, thence due east 30.00 feet, thence south, parallel with the west boundary line of said Section, to the south boundary line of said Section, thence west along the said south boundary line to the southwest corner of said Section, thence north along the west boundary line of said Section to the point of beginning	0.144926%	0.002881%
19				68.90909091	SE/4 SE/4, east 1,908.00 feet of the S/2 N/2 SE/4	10.985380%	0.218349%
	<b>8</b>	<b>7N</b>	<b>6W</b>	<b>08-7N-6W Total</b>	<b>640</b>		<b>1.699606%</b>
20				80.00000000	N/2 NE/4	12.500000%	0.212451%
21				90.00000000	SW/4 NE/4, SE/4 SE/4 NW/4, NW/4 SE/4	14.062500%	0.239007%
22				70.00000000	SE/4 NE/4, N/2 NE/4 SE/4, SW/4 NE/4 SE/4	10.937500%	0.185894%
23				240.00000000	N/2 NW/4, SW/4 NW/4, N/2 SE/4 NW/4, SW/4 SE/4 NW/4, N/2 SW/4, SW/4 SW/4 SW/4	37.500000%	0.637352%
24				10.00000000	NW/4 SW/4 SW/4	1.562500%	0.026556%
25				50.00000000	NE/4 SE/4 SW/4, W/2 SE/4 SW/4, E/2 SW/4 SW/4	7.812500%	0.132782%
26				10.00000000	SE/4 SE/4 SW/4	1.562500%	0.026556%
27				10.00000000	SE/4 NE/4 SE/4	1.562500%	0.026556%
28				40.00000000	NE/4 SE/4 SE/4, N/2 SW/4 SE/4, SW/4 SW/4 SE/4	6.250000%	0.106225%
29				40.00000000	W/2 SE/4 SE/4, SE/4 SE/4 SE/4, SE/4 SW/4 SE/4	6.250000%	0.106225%
	<b>9</b>	<b>7N</b>	<b>6W</b>	<b>09-7N-6W Total</b>	<b>640</b>		<b>2.242635%</b>
30				360.00000000	N/2 NE/4, E/2 E/2 NW/4, E/2 SE/4, NW/4 SE/4, N/2 SW/4 SE/4, SE/4 SW/4 SE/4, SW/4 NE/4, E/2 NE/4 SW/4, NW/4 NE/4 NW/4, W/2 SE/4 NE/4	56.250000%	1.261482%
31				80.00000000	S/2 SW/4	12.500000%	0.280329%
32				170.00000000	SW/4 NE/4 NW/4, W/2 NW/4, NW/4 SE/4 NW/4, SW/4 SE/4 NW/4, NW/4 SW/4, W/2 NE/4 SW/4	26.562500%	0.595700%
33				10.00000000	NE/4 SE/4 NE/4	1.562500%	0.035041%
34				10.00000000	SW/4 SW/4 SE/4	1.562500%	0.035041%
35				10.00000000	SE/4 SE/4 NE/4	1.562500%	0.035041%
	<b>10</b>	<b>7N</b>	<b>6W</b>	<b>10-7N-6W Total</b>	<b>640</b>		<b>2.237006%</b>
36				320.00000000	W/2	50.000000%	1.118503%
37				70.00000000	NE/4 NE/4, E/2 NW/4 NE/4, NW/4 NW/4 NE/4	10.937500%	0.244673%
38				10.00000000	SW/4 NW/4 NE/4	1.562500%	0.034953%
39				80.00000000	S/2 NE/4	12.500000%	0.279626%
40				50.00000000	S/2 S/2 SE/4, NW/4 SW/4 SE/4	7.812500%	0.174766%
41				110.00000000	N/2 SE/4, N/2 SE/4 SE/4, NE/4 SW/4 SE/4	17.187500%	0.384485%
	<b>11</b>	<b>7N</b>	<b>6W</b>	<b>11-7N-6W Total</b>	<b>640</b>		<b>1.943977%</b>
42				420.00000000	S/2 NE/4 NE/4, SE/4 NE/4, NE/4 SE/4, S/2 SE/4, SW/4, W/2 NW/4	65.625000%	1.275735%
43				200.00000000	W/2 NE/4, E/2 NW/4, NW/4 SE/4	31.250000%	0.607493%

Tract	Sec	Twn N	Rng W	Acres	Legal Description	% of Section	Tract Participation Total
44				20.00000000	N/2 NE/4 NE/4	3.125000%	0.060749%
	12	7N	6W	640	12-7N-6W Total		2.111503%
45				80.00000000	N/2 NE/4	12.500000%	0.263938%
46				120.00000000	NE/4 SE/4 NE/4, S/2 SE/4 NE/4, E/2 SE/4, SE/4 SW/4 SE/4	18.750000%	0.395907%
47				440.00000000	NW/4 SE/4 NE/4, SW/4 NE/4, NW/4 SE/4, N/2 SW/4 SE/4, SW/4 SW/4 SE/4, W/2	68.750000%	1.451658%
	13	7N	6W	640	13-7N-6W Total		2.198277%
48				140.00000000	SE/4 NE/4, NE/4 SE/4, W/2 SE/4 SE/4, E/2 W/2 SE/4	21.875000%	0.480873%
49				60.00000000	SE/4 SW/4, W/2 SW/4 SE/4	9.375000%	0.206089%
50				180.00000000	NW/4, N/2 SW/4 NE/4	28.125000%	0.618266%
51				20.00000000	E/2 SE/4 SE/4	3.125000%	0.068696%
52				40.00000000	NE/4 NE/4	6.250000%	0.137392%
53				160.00000000	W/2 SW/4, NE/4 SW/4, W/2 NW/4 SE/4, S/2 SW/4 NE/4	25.000000%	0.549569%
54				40.00000000	NW/4 NE/4	6.250000%	0.137392%
	14	7N	6W	640	14-7N-6W Total		1.650765%
55				110.00000000	N/2 NE/4, N/2 SW/4 NE/4, NW/4 SE/4 NE/4	17.187500%	0.283725%
56				10.00000000	NE/4 SE/4 NE/4	1.562500%	0.025793%
57				200.00000000	S/2 S/2 NE/4, SE/4	31.250000%	0.515864%
58				150.00000000	N/2 NW/4, SW/4 NW/4, N/2 SE/4 NW/4, SW/4 SE/4 NW/4	23.437500%	0.386898%
59				160.00000000	SE/4 SE/4 NW/4, N/2 SW/4, SE/4 SW/4, N/2 SW/4 SW/4, SE/4 SW/4 SW/4	25.000000%	0.412691%
60				10.00000000	SW/4 SW/4 SW/4	1.562500%	0.025793%
	15	7N	6W	640	15-7N-6W Total		2.005463%
61				30.00000000	E/2 SE/4 NE/4, NE/4 NE/4 SE/4	4.687500%	0.094006%
62				70.00000000	W/2 SW/4 SW/4, SE/4 NW/4 NW/4, W/2 SW/4 NW/4, W/2 NW/4 SW/4	10.937500%	0.219348%
63				350.00000000	N/2 NE/4 NW/4, NE/4 NW/4 NW/4, W/2 NW/4 NW/4, W/2 NE/4, N/2 NW/4 SE/4, E/2 SE/4 SW/4, NE/4 NE/4, W/2 SE/4 NE/4, NW/4 NE/4 SE/4, S/2 NE/4 SE/4, S/2 SE/4, SE/4 NW/4 SE/4	54.687500%	1.096738%
64				190.00000000	S/2 NE/4 NW/4, SE/4 NW/4, N/2 NE/4 SW/4, E/2 SW/4 NW/4, SW/4 NE/4 SW/4, E/2 W/2 SW/4, W/2 SE/4 SW/4, SE/4 NE/4 SW/4, SW/4 NW/4 SE/4	29.687500%	0.595372%
	16	7N	6W	640	16-7N-6W Total		2.901128%
65				80.00000000	W/2 NW/4	12.500000%	0.362641%
66				80.00000000	E/2 NW/4	12.500000%	0.362641%
67				100.00000000	W/2 NE/4, N/2 NE/4 NE/4	15.625000%	0.453301%
68				55.00000000	S/2 NE/4 NE/4, N/2 SE/4 NE/4, SW/4 SE/4 NE/4, N/2 SE/4 SE/4 NE/4	8.593750%	0.249316%
69				5.00000000	S/2 SE/4 SE/4 NE/4	0.781250%	0.022665%
70				120.00000000	E/2 SE/4, E/2 NW/4 SE/4, N/2 SW/4 SE/4	18.750000%	0.543962%
71				20.00000000	S/2 SW/4 SE/4	3.125000%	0.090660%
72				100.00000000	E/2 SW/4, W/2 NW/4 SE/4	15.625000%	0.453301%
73				80.00000000	W/2 SW/4	12.500000%	0.362641%
	17	7N	6W	640	17-7N-6W Total		2.715840%
74				190.00000000	NE/4, E/2 NE/4 NW/4, SW/4 NE/4 NW/4	29.687500%	0.806265%
75				10.00000000	NW/4 NE/4 NW/4	1.562500%	0.042435%
76				40.00000000	NW/4 NW/4	6.250000%	0.169740%
77				5.00000000	A tract of land beginning at the NW/c SW/4 NW/4, thence South 400 feet, thence East 544.5 feet, thence North 400 feet, thence West 544.5 feet, to the point of beginning	0.781250%	0.021218%
78				7.50000000	A tract beginning at a point 800 feet South of the NW/c SW/4 NW/4, thence South 400 feet, thence East 544.5 feet, thence North 400 feet, thence West 544.5 feet, to the point of beginning & A tract beginning 600 feet South of the NW/c SW/4 NW/4, thence South 200 feet, thence East 544.5 feet, thence North 200 feet, thence West 544.5 feet to the point of beginning	1.171875%	0.031826%
79				5.00000000	A tract beginning at a point 1,200 feet South of the NW/c SW/4 NW/4, thence South 400 feet, thence East 544.5 feet, thence North 400 feet, thence West 544.5 feet, to the point of beginning	0.781250%	0.021218%
80				157.50000000	SW/4 NW/4, W/2 NE/4 SW/4, NW/4 SW/4, S/2 SW/4, less and except A tract of land beginning at the NW/c SW/4 NW/4, thence South 400 feet, thence East 544.5 feet, thence North 400 feet, thence West 544.5 feet, to the point of beginning; less and except A tract beginning at a point 800 feet South of the NW/c SW/4 NW/4, thence South 400 feet, thence East 544.5 feet, thence North 400 feet, thence West 544.5 feet, to the point of beginning & A tract beginning 600 feet South of the NW/c SW/4 NW/4, thence South 200 feet, thence East 544.5 feet, thence North 200 feet, thence West 544.5 feet to the point of beginning; less and except A tract beginning at a point 1,200 feet South of the NW/c SW/4 NW/4, thence South 400 feet, thence East 544.5 feet, thence North 400 feet, thence West 544.5 feet, to the point of beginning; less and except A tract beginning at a point 2,000 feet South of the SW/c SW/4 NW/4, thence South 400 feet, thence East 544.5 feet, thence North 400 feet, thence West 544.5 feet, to the point of beginning	24.609375%	0.668351%
81				5.00000000	A tract beginning at a point 2,000 feet South of the SW/c SW/4 NW/4, thence South 400 feet, thence East 544.5 feet, thence North 400 feet, thence West 544.5 feet, to the point of beginning	0.781250%	0.021218%
82				100.00000000	SE/4 NW/4, E/2 NE/4 SW/4, NW/4 SE/4	15.625000%	0.424350%
83				20.00000000	W/2 SW/4 SE/4	3.125000%	0.084870%
84				100.00000000	E/2 SE/4, E/2 SW/4 SE/4	15.625000%	0.424350%
	18	7N	6W	628	18-7N-6W Total		2.064571%
85				210.00000000	N/2 NE/4, N/2 SW/4 NE/4, NW/4 SE/4 NE/4, E/2 NW/4, SE 10.00 acres of Lot 1, NE 10.00 acres of Lot 2	33.439490%	0.690382%
86				210.00000000	S/2 S/2 NE/4, NE/4 SE/4 NE/4, SE/4	33.439490%	0.690382%
87				53.80000000	NE 10.00 acres of Lot 1, West 16.85 acres of Lot 1, West 16.95 acres of Lot 2, SE 10.00 acres of Lot 2	8.566879%	0.176869%
88				154.20000000	Lot 3, Lot 4, E/2 SW/4 (a/d/a SW/4)	24.554140%	0.506938%
	19	7N	6W	630	19-7N-6W Total		2.532543%

Tract	Sec	Twn N	Rng W	Acres	Legal Description	% of Section	Tract Participation Total
89				100.00000000	E/2 NE/4, E/2 NW/4 NE/4	15.873016%	0.401991%
90				92.00000000	W/2 SE/4 and E/2 SW/4 NE/4, less and except a tract described as: Beginning at the S/2 SW/4 SE/4, thence running north 396.00 feet, thence west 880.00 feet, thence south 396.00 feet, thence east 880.00 feet to the point of beginning	14.603175%	0.369832%
91				97.27000000	Lot 1, NE/4 NW/4, W/2 NW/4 NE/4	15.439683%	0.391017%
92				97.43000000	Lot 2, SE/4 NW/4, W/2 SW/4 NE/4	15.465079%	0.391660%
93				8.76000000	NW 8.76 acres of Lot 3	1.390476%	0.035214%
94				146.54000000	Lot 4, NE 10.00 acres of Lot 3, South 18.81 acres of Lot 3, E/2 SW/4	23.260317%	0.589078%
95				4.00000000	A tract of land situated in the SE/4 SW/4 SE/4 described as: Beginning at the SE/c SE/4 SW/4 SE/4, thence running north 396.00 feet, thence west 440.00 feet, thence south 396.00 feet, thence east 440.00 feet to the point of beginning	0.634921%	0.016080%
96				4.00000000	A tract of land out of the SE/4 SW/4 SE/4 described as: Beginning at a point 440.00 feet west of the SE/c SE/4 SW/4 SE/4, thence running north 396.00 feet, thence west 440.00 feet, thence south 396.00 feet, thence east 440.00 feet to the point of beginning	0.634921%	0.016080%
97				70.00000000	NE/4 SE/4, N/2 SE/4 SE/4, SE/4 SE/4 SE/4	11.111111%	0.281394%
98				10.00000000	SW/4 SE/4 SE/4	1.587302%	0.040199%
	<b>20</b>	<b>7N</b>	<b>6W</b>	<b>20-7N-6W Total</b>	<b>640</b>		<b>2.720411%</b>
99				60.00000000	SW/4 SW/4, S/2 NW/4 SW/4	9.375000%	0.255039%
100				40.00000000	SE/4 SW/4	6.250000%	0.170026%
101				160.00000000	SE/4	25.000000%	0.680103%
102				100.00000000	S/2 S/2 NW/4, N/2 N/2 SW/4, S/2 NE/4 SW/4	15.625000%	0.425064%
103				100.00000000	W/2 NE/4, N/2 NE/4 NW/4	15.625000%	0.425064%
104				67.00000000	SE/4 NE/4, W/2 NE/4 NE/4, W/2 E/2 NE/4 NE/4, less and except the following two tracts, to-wit: 2 acres described as: Beginning at a point 1,042 feet South and 35 feet East of the NW/c E/2 NE/4; thence East 18 feet; thence South 21 degrees 12 minutes East a distance of 741.2 feet; thence West 201 feet; thence North 190 feet; thence West 85 feet; thence North 501 feet to the point of beginning; less and except 1 acre described as: Beginning at a point 1,320 feet West and 1,940 feet South of the NE/c NE/4; thence East 130 feet; thence South 335.07 feet; thence West 130 feet; thence North 335.07 feet to the point of beginning	10.468750%	0.284793%
105				3.00000000	2 acres described as: Beginning at a point 1,042 feet South and 35 feet East of the NW/c E/2 NE/4; thence East 18 feet; thence South 21 degrees 12 minutes East a distance of 741.2 feet; thence West 201 feet; thence North 190 feet; thence West 85 feet; thence North 501 feet to the point of beginning & 1 acre described as: Beginning at a point 1,320 feet West and 1,940 feet South of the NE/c NE/4; thence East 130 feet; thence South 335.07 feet; thence West 130 feet; thence North 335.07 feet to the point of beginning	0.468750%	0.012752%
106				93.47978788	NW/4 NW/4, S/2 NE/4 NW/4, N/2 S/2 NW/4, less and except A tract beginning at the NW/c NW/4 NW/4 NW/4 thence running East 264 feet, thence South 165 feet, thence West 264 feet, thence North 165 feet to the point of beginning; less and except A tract beginning at a point 466.62 feet South of the NW/c W/2 NW/4 NW/4 thence running South 430 feet, thence East 466.62 feet, thence North 430 feet, thence West 466.62 feet to the point of beginning; less and except A tract of land in the NW/4 NW/4 NW/4 described as follows: Beginning at a point 165 feet South of the NW/c NW/4 NW/4 NW/4 thence East 264 feet, thence South 150.81 feet, thence West 264 feet, thence North 150.81 feet to the point of beginning	14.606217%	0.397349%
107				1.00000000	A tract beginning at the NW/c NW/4 NW/4 NW/4 thence running East 264 feet, thence South 165 feet, thence West 264 feet, thence North 165 feet to the point of beginning	0.156250%	0.004251%
108				4.60621212	A tract beginning at a point 466.62 feet South of the NW/c W/2 NW/4 NW/4 thence running South 430 feet, thence East 466.62 feet, thence North 430 feet, thence West 466.62 feet to the point of beginning	0.719721%	0.019579%
109				0.91400000	A tract of land in the NW/4 NW/4 NW/4 described as follows: Beginning at a point 165 feet South of the NW/c NW/4 NW/4 NW/4 thence East 264 feet, thence South 150.81 feet, thence West 264 feet, thence North 150.81 feet to the point of beginning	0.142813%	0.003885%
110				10.00000000	E/2 E/2 NE/4 NE/4	1.562500%	0.042506%
	<b>21</b>	<b>7N</b>	<b>6W</b>	<b>21-7N-6W Total</b>	<b>640</b>		<b>2.600088%</b>
111				360.00000000	W/2 NE/4, E/2 NW/4, S/2 SE/4, NW/4 SE/4, NE/4 SW/4, E/2 NW/4 SW/4, E/2 SE/4 SW/4 (a/d/a W/2 E/2, SE/4 SE/4, E/2 NW/4 SW/4, E/2 W/2, less and except W/2 SE/4 SW/4)	56.250000%	1.462550%
112				40.00000000	NW/4 NW/4	6.250000%	0.162506%
113				80.00000000	W/2 NW/4 SW/4, SW/4 SW/4, W/2 SE/4 SW/4	12.500000%	0.325011%
114				120.00000000	E/2 NE/4, NE/4 SE/4	18.750000%	0.487517%
115				40.00000000	SW/4 NW/4	6.250000%	0.162506%
	<b>22</b>	<b>7N</b>	<b>6W</b>	<b>22-7N-6W Total</b>	<b>640</b>		<b>1.857472%</b>
116				340.00000000	SE/4, S/2 S/2 NE/4, S/2 SW/4, NW/4 SW/4, S/2 NE/4 SW/4 (a/d/a S/2 S/2 NE/4, N/2 N/2 SE/4, S/2 N/2 S/2, S/2 S/2, N/2 NW/4 SW/4)	53.125000%	0.986782%
117				200.00000000	N/2 NE/4, N/2 S/2 NE/4, SE/4 NW/4, N/2 NE/4 SW/4, W/2 NE/4 NW/4	31.250000%	0.580460%
118				20.00000000	E/2 SW/4 NW/4	3.125000%	0.058046%
119				60.00000000	W/2 SW/4 NW/4, NW/4 NW/4	9.375000%	0.174138%
120				20.00000000	E/2 NE/4 NW/4	3.125000%	0.058046%
	<b>23</b>	<b>7N</b>	<b>6W</b>	<b>23-7N-6W Total</b>	<b>640</b>		<b>3.653305%</b>
121				67.97520700	NE/4 NE/4, N/2 SE/4 NE/4, SW/4 SE/4 NE/4, less and except a tract beginning at the NW/c NW/4 NE/4 NE/4, thence East 420 feet, thence South 210 feet, thence West 420 feet, thence North 210 feet to the point of beginning	10.621126%	0.388022%
122				2.02479300	A tract beginning at the NW/c NW/4 NE/4 NE/4, thence East 420 feet, thence South 210 feet, thence West 420 feet, thence North 210 feet to the point of beginning	0.316374%	0.011558%

Tract	Sec	Twn N	Rng W	Acres	Legal Description	% of Section	Tract Participation Total
123				50.00000000	N/2 NW/4 NE/4, N/2 NE/4 NW/4, NE/4 NW/4 NW/4	7.812500%	0.285414%
124				110.00000000	N/2 NE/4 SW/4, SE/4 NW/4, S/2 NW/4 NE/4, S/2 NE/4 NW/4, SE/4 NW/4 SW/4	17.187500%	0.627912%
125				10.00000000	NW/4 NW/4 NW/4	1.562500%	0.057083%
126				90.00000000	S/2 NW/4 NW/4, SW/4 NW/4, N/2 NW/4 SW/4, SW/4 NW/4 SW/4	14.062500%	0.513746%
127				110.00000000	S/2 SW/4, S/2 SW/4 SE/4, NE/4 SW/4 SE/4	17.187500%	0.627912%
128				100.00000000	SW/4 NE/4, NW/4 SE/4, S/2 NE/4 SW/4	15.625000%	0.570829%
129				10.00000000	NW/4 SW/4 SE/4	1.562500%	0.057083%
130				90.00000000	SE/4 SE/4 NE/4, E/2 SE/4	14.062500%	0.513746%
	<b>24</b>	<b>7N</b>	<b>6W</b>	<b>24-7N-6W Total</b>			<b>2.931878%</b>
131				100.00000000	E/2 NE/4, E/2 NE/4 SE/4	15.625000%	0.458106%
132				90.00000000	NW/4 NE/4, NE/4 NW/4, SE/4 NW/4 NW/4	14.062500%	0.412295%
133				30.00000000	N/2 NW/4 NW/4, SW/4 NW/4 NW/4	4.687500%	0.137432%
134				300.00000000	S/2 NW/4, N/2 SW/4, NE/4 SE/4 SW/4, SW/4 NE/4, NW/ SE/4, N/2 SW/4 SE/4, W/2 NE/4 SE/4, NW/4 SE/4 SE/4	46.875000%	1.374318%
135				80.00000000	SW/4 SW/4, W/2 SE/4 SW/4, SE/4 SE/4 SW/4, SW/4 SW/4 SE/4	12.500000%	0.366485%
136				40.00000000	E/2 SE/4 SE/4, SW/4 SE/4 SE/4, SE/4 SW/4 SE/4 (a/d/a S/2 SE/4 SE/4, NE/4 SE/4 SE/4, SE/4 SW/4 SE/4)	6.250000%	0.183242%
	<b>25</b>	<b>7N</b>	<b>6W</b>	<b>25-7N-6W Total</b>			<b>3.035228%</b>
137				130.00000000	N/2 NE/4, E/2 NE/4 NW/4, NW/4 SE/4 NW/4, SE/4 NW/4 SE/4, NE/4 SW/4 SE/4	20.312500%	0.616531%
138				230.00000000	S/2 NE/4, E/2 SE/4 NW/4, E/2 NE/4 SW/4, SE/4 SW/4, W/2 W/2 SE/4, NE/4 NW/4 SE/4, N/2 NE/4 SE/4	35.937500%	1.090785%
139				30.00000000	NW/4 NE/4 NW/4, E/2 NW/4 NW/4	4.687500%	0.142276%
140				10.00000000	SW/4 NE/4 NW/4	1.562500%	0.047425%
141				20.00000000	W/2 NW/4 NW/4	3.125000%	0.094851%
142				20.00000000	N/2 SW/4 NW/4	3.125000%	0.094851%
143				130.00000000	SW/4 SE/4 NW/4, S/2 SW/4 NW/4, W/2 SW/4, W/2 NE/4 SW/4	20.312500%	0.616531%
144				70.00000000	S/2 NE/4 SE/4, SE/4 SW/4 SE/4, SE/4 SE/4	10.937500%	0.331978%
	<b>26</b>	<b>7N</b>	<b>6W</b>	<b>26-7N-6W Total</b>			<b>3.580951%</b>
145				80.00000000	W/2 NW/4	12.500000%	0.447619%
146				170.00000000	E/2 NW/4, N/2 NE/4, NW/4 SW/4 NE/4	26.562500%	0.951190%
147				340.00000000	SE/4 NE/4, E/2 SW/4 NE/4, SW/4 SW/4 NE/4, N/2 SE/4, N/2 SW/4 SE/4, SW/4 SW/4 SE/4, SW/4	53.125000%	1.902380%
148				50.00000000	SE/4 SE/4, SE/4 SW/4 SE/4	7.812500%	0.279762%
	<b>27</b>	<b>7N</b>	<b>6W</b>	<b>27-7N-6W Total</b>			<b>2.098048%</b>
149				80.00000000	N/2 NW/4	12.500000%	0.262256%
150				40.00000000	N/2 N/2 NE/4	6.250000%	0.131128%
151				119.00000000	S/2 N/2 NE/4 and all that part S/2 NE/4 lying and being North and West of right of way of U.S. Highway Nos. 62 & 277	18.593750%	0.390106%
152				1.00000000	All that part S/2 NE/4 lying South and East of right of way of U.S. Highway Nos. 62 & 277	0.156250%	0.003278%
153				234.25000000	S/2 NW/4, SW/4, less and except A tract of land in the SE/4 SE/4 SW/4 described as follows: Beginning at a point 160 feet East of the SE/c SW /4, thence running North 160 feet, thence East 160 feet to the half section line, thence North 150 feet along the half section line, thence West to right of way of the Okla. Central Ry. Co. (now abandoned), thence following said right of way in a Southwesterly direction to within 160 feet of the Section line on the South, said section line running East and West, thence running East to within 260 feet of the E/2 section line, thence South 160 feet to the South section line, thence East 100 feet along the South section line to the place of beginning; less and except A tract of land in the SE/4 SW/4 described as: Beginning at a point 260 feet West of the SE/c SW/4, thence North 160 feet, thence West 387.2 feet, thence South 48° 11' West a distance of 214.7 feet, thence East a distance of 566.2 feet to the place of beginning	36.601563%	0.767918%
154				4.00000000	A tract of land in the SE/4 SE/4 SW/4 described as follows: Beginning at a point 160 feet East of the SE/c SW /4, thence running North 160 feet, thence East 160 feet to the half section line, thence North 150 feet along the half section line, thence West to right of way of the Okla. Central Ry. Co. (now abandoned), thence following said right of way in a Southwesterly direction to within 160 feet of the Section line on the South, said section line running East and West, thence running East to within 260 feet of the E/2 section line, thence South 160 feet to the South section line, thence East 100 feet along the South section line to the place of beginning	0.625000%	0.013113%
155				1.75000000	A tract of land in the SE/4 SW/4 described as: Beginning at a point 260 feet West of the SE/c SW/4, thence North 160 feet, thence West 387.2 feet, thence South 48° 11' West a distance of 214.7 feet, thence East a distance of 566.2 feet to the place of beginning	0.273438%	0.005737%
156				15.00000000	All that part N/2 N/2 SE/4 lying South and East of right of way of U.S. Highway Nos. 62 & 277	2.343750%	0.049173%
157				25.00000000	All that part of the N/2 N/2 SE/4 lying North and West of right-of-way of U.S. Highway Nos. 62 & 277	3.906250%	0.081955%
158				118.03000000	S/2 N/2 SE/4, S/2 SE/4 less and except A tract described as: Beginning at a point 632.4 feet East and 1330.9 feet North of the SW/c SE/4, thence S 56° 15' E 333 feet, thence N 27° 42' E 230 feet, thence N 49° 36' W 270.92 feet, thence S 42° 43' W 263.74 feet to point of beginning; less and except A tract beginning at the SW/c SE/4, thence North 210 feet, thence East 51 feet, thence South 210 feet, thence West 51 feet to the point of beginning	18.442188%	0.386926%
159				1.72000000	A tract described as: Beginning at a point 632.4 feet East and 1330.9 feet North of the SW/c SE/4, thence S 56° 15' E 333 feet, thence N 27° 42' E 230 feet, thence N 49° 36' W 270.92 feet, thence S 42° 43' W 263.74 feet to point of beginning	0.268750%	0.005639%
160				0.25000000	A tract beginning at the SW/c SE/4, thence North 210 feet, thence East 51 feet, thence South 210 feet, thence West 51 feet to the point of beginning	0.039063%	0.000820%

Tract	Sec	Twn N	Rng W	Acres	Legal Description	% of Section	Tract Participation Total
	28	7N	6W	640	28-7N-6W Total		2.331976%
161				40.00000000	NE/4 NE/4	6.2500000%	0.145748%
162				80.00000000	NW/4 NE/4, E/2 E/2 NW/4	12.5000000%	0.291497%
163				150.00000000	SW/4 NE/4, NW/4 SE/4, N/2 NE/4 SW/4, SE/4 NE/4 SW/4, N/2 S/2 SW/4	23.4375000%	0.546557%
164				70.00000000	E/2 SE/4 NE/4, SE/4 NE/4 SE/4, SE/4 SE/4	10.9375000%	0.255060%
165				10.00000000	NW/4 SE/4 NE/4	1.5625000%	0.036437%
166				20.00000000	SW/4 SE/4 NE/4, SW/4 NE/4 SE/4	3.1250000%	0.072874%
167				50.00000000	NW/4 NW/4, NW/4 NE/4 NW/4	7.8125000%	0.182186%
168				80.00000000	SW/4 NE/4 NW/4, W/2 SE/4 NW/4, SW/4 NW/4, NW/4 NW/4 SW/4	12.5000000%	0.291497%
169				40.00000000	NE/4 NW/4 SW/4, S/2 NW/4 SW/4, SW/4 NE/4 SW/4	6.2500000%	0.145748%
170				30.00000000	S/2 SW/4 SW/4, SW/4 SE/4 SW/4	4.6875000%	0.109311%
171				10.00000000	SE/4 SE/4 SW/4	1.5625000%	0.036437%
172				20.00000000	N/2 NE/4 SE/4	3.1250000%	0.072874%
173				37.00000000	SW/4 SE/4, less and except A tract in the SW/4 SE/4 beginning at a point 300 feet East and 43.4 feet North of the SW/c SW/4 SE/4 on the North line of U.S. Highway 62, thence East a distance of 363 feet; thence North 360 feet; thence West 363 feet; thence South 360 feet to the point of beginning	5.7812500%	0.134817%
174				3.00000000	A tract in the SW/4 SE/4 beginning at a point 300 feet East and 43.4 feet North of the SW/c SW/4 SE/4 on the North line of U.S. Highway 62, thence East a distance of 363 feet; thence North 360 feet; thence West 363 feet; thence South 360 feet to the point of beginning	0.4687500%	0.010931%
	29	7N	6W	640	29-7N-6W Total		3.237451%
175				130.00000000	E/2 SE/4 NE/4, S/2 SE/4, NE/4 NW/4 SE/4, East 4.5 acres of the NW/4 NW/4 SE/4, S/2 NW/4 SE/4 less and except a 4.5 acre tract of land in the SE/4 described as follows: Beginning at the NW/c SW/4 NW/4 SE/4; thence due South 912.12 feet to a point on the North bank of West Bitter Creek; thence in a Northerly direction along the North and West bank of said creek to a point due East of a point 528 feet South of the point of beginning; thence due East across said creek to the East bank thereof; thence in a Northerly direction along said East bank to the North line of the SW/4 NW/4 SE/4; thence due West to the point of beginning	20.3125000%	0.657607%
176				40.00000000	NE/4 SE/4	6.2500000%	0.202341%
177				80.00000000	N/2 NE/4	12.5000000%	0.404681%
178				210.00000000	N/2 NW/4, SE/4 NW/4, N/2 SW/4 NW/4, SE/4 SW/4 NW/4, SW/4 NE/4, W/2 SE/4 NE/4	32.8125000%	1.062289%
179				100.00000000	N/2 SW/4, SW/4 SW/4 NW/4, West 5.5 acres of the NW/4 NW/4 SE/4, A 4.5 acre tract of land in the SE/4 described as follows: Beginning at the NW/c SW/4 NW/4 SE/4; thence due South 912.12 feet to a point on the North bank of West Bitter Creek; thence in a Northerly direction along the North and West bank of said creek to a point due East of a point 528 feet South of the point of beginning; thence due East across said creek to the East bank thereof; thence in a Northerly direction along said East bank to the North line of the SW/4 NW/4 SE/4; thence due West to the point of beginning	15.6250000%	0.505852%
180				80.00000000	S/2 SW/4	12.5000000%	0.404681%
	30	7N	6W	630.8	30-7N-6W Total		2.631977%
181				40.00000000	NE/4 NE/4	6.341154%	0.166898%
182				39.40864000	NW/4 NE/4, less and except A tract of land in the NW/4 NE/4 described as: Beginning at a point 422.37 feet east and 345.55 feet south of the NW/c NE/4 of Section 30, thence N 88°18'50" E 169.50 feet, thence S 05°49'37" E 169.94 feet, thence S 76°43'07" W 107.69 feet, thence N 23°28'07" W 205.50 feet to the point of beginning	6.247406%	0.164430%
183				0.59136000	A tract of land in the NW/4 NE/4 described as: Beginning at a point 422.37 feet east and 345.55 feet south of the NW/c NE/4 of Section 30, thence N 88°18'50" E 169.50 feet, thence S 05°49'37" E 169.94 feet, thence S 76°43'07" W 107.69 feet, thence N 23°28'07" W 205.50 feet to the point of beginning	0.093748%	0.002467%
184				80.00000000	S/2 NE/4	12.682308%	0.333795%
185				90.00000000	NE/4 SE/4, E/2 NW/4 SE/4, N/2 SE/4 SE/4, SE/4 SE/4 SE/4	14.267597%	0.375520%
186				70.00000000	W/2 NW/4 SE/4, SW/4 SE/4, SW/4 SE/4 SE/4	11.097020%	0.292071%
187				77.68000000	Lot 3, NE/4 SW/4	12.314521%	0.324115%
188				10.00000000	E/2 E/2 SE/4 SW/4	1.585289%	0.041724%
189				20.00000000	W/2 E/2 SE/4 SW/4, E/2 W/2 SE/4 SW/4	3.170577%	0.083449%
190				10.00000000	W/2 W/2 SE/4 SW/4	1.585289%	0.041724%
191				12.62000000	East 12.62 acres of Lot 4	2.000634%	0.052656%
192				25.00000000	West 25.00 acres of Lot 4	3.963221%	0.104311%
193				142.38000000	Lot 1, Lot 2, E/2 NW/4 less and except A tract out of Lot 1 (a/d/a NW/4 NW/4) described as: Beginning at the NW/c of said Section 30, thence running south 370.00 feet, thence east 607.00 feet, thence north 370.00 feet, and thence west 607.00 feet to the point of beginning; less and except A tract out of Lot 1 (a/d/a NW/4 NW/4) described as: Beginning at a point 370.00 feet south of the NW/c of said Section 30, thence south 580.00 feet, 2.00 inches, thence east 600.00 feet, thence north 580.00 feet, 2.00 inches, thence west 600.00 feet to the point of beginning	22.571338%	0.594072%
194				5.12000000	A tract out of Lot 1 (a/d/a NW/4 NW/4) described as: Beginning at the NW/c of said Section 30, thence running south 370.00 feet, thence east 607.00 feet, thence north 370.00 feet, and thence west 607.00 feet to the point of beginning	0.811668%	0.021363%
195				8.00000000	A tract out of Lot 1 (a/d/a NW/4 NW/4) described as: Beginning at a point 370.00 feet south of the NW/c of said Section 30, thence south 580.00 feet, 2.00 inches, thence east 600.00 feet, thence north 580.00 feet, 2.00 inches, thence west 600.00 feet to the point of beginning	1.268231%	0.033380%
	31	7N	6W	631.01	31-7N-6W Total		2.841031%
196				100.00000000	N/2 NE/4, N/2 SE/4 NE/4	15.847609%	0.450235%
197				318.90000000	SW/4 NE/4, S/2 SE/4 NE/4, SE/4, E/2 SW/4, E/2 of Lot 3	50.538026%	1.435801%

Tract	Sec	Twn N	Rng W	Acres	Legal Description	% of Section	Tract Participation Total
198				27.46420000	NE/4 NW/4, less and except Part of the NE/4 NW/4 beginning 1,108.50 feet south and 543.67 feet east of the NW/c E/2 NW/4, thence south 211.50 feet, thence east 178.78 feet, thence east 270.00 feet, thence north 211.50 feet, thence west 448.78 feet to the point of beginning & Part of the NE/4 NW/4 beginning 1,108.50 feet south and 543.67 feet east of the NW/c E/2 NW/4, thence east 448.78 feet, thence north 388.25 feet, thence west 448.78 feet, thence south 388.25 feet to the point of beginning; less and except Part of the NE/4 NW/4 beginning at a point 48.30 feet south and 735.00 feet N 80°57' E of the NW/c NE/4 NW/4, said point being the south right-of-way line of Highway 62, thence east 165.00 feet, thence south 284.30 feet, thence east 113.89 feet, thence south 987.70 feet, thence west 672.05 feet, thence north 298.31 feet, thence east 174.50 feet, thence north 500.00 feet, thence east 230.00 feet, thence north 189.39 feet, thence west 10.00 feet, thence north 284.00 feet, to the point of beginning, less and except a tract described as beginning 1,320.00 feet south and 992.45 feet east of the NW/c NE/4 NW/4, thence south 170.21 feet, thence west 898.84 feet, thence north 170.21 feet, thence east 898.84 feet; less and except A tract of land in the NE/4 NW/4 beginning at a point 48.30 feet south and 725.00 feet N 89°57' E of the NW/c NE/4 NW/4, said point being on the south line of the right-of-way of U.S. Highway No. 62, thence N 89°57' E along the south line of said right-of-way a distance of 165.00 feet, thence south 284.00 feet, thence west 165.00 feet, thence north 284.00 feet to the point of beginning	4.352419%	0.123654%
199				36.48800000	south of the NW/c E/2 NW/4, thence east 355.00 feet, thence north 134.00 feet, thence west 355.00 feet, thence south 134.00 feet to the point of beginning; less and except A part of the SE/4 NW/4 beginning 1,490.21 feet south and 355.00 feet east of the NW/c E/2 NW/4, thence east 543.84 feet, thence north 134.00 feet, thence west 534.84 feet, thence south 134.00 feet to the point of beginning; less and except Part of the SE/4 NW/4 beginning 1,320.00 feet south and 543.67 feet east of the NW/c E/2 NW/4, thence south 36.00 feet, thence east 178.78 feet, thence north 36.00 feet, thence west 178.78 feet to the point of beginning; less and except That part of the following described tract of land lying in the SE/4 NW/4, beginning 1,320.00 feet south and 992.45 feet east of the NW/c E/2 NW/4, thence south 170.21 feet, thence west 898.84 feet, thence north 170.21 feet, thence east 898.84 feet to the point of beginning, less and except A part of the SE/4 NW/4 beginning 1,490.21 feet south of the NW/c E/2 NW/4, thence east 355.00 feet, thence north 134.00 feet, thence west 355.00 feet, thence south 134.00 feet to the point of beginning; less and except A part of the SE/4 NW/4 beginning 1,490.21 feet south and 355.00 feet east of the NW/c E/2 NW/4, thence east 543.84 feet, thence north 134.00 feet, thence west 534.84 feet, thence south 134.00 feet to the point of beginning & Part of the NE/4 NW/4 beginning 1,108.50 feet south and 543.67 feet east of the NW/c E/2 NW/4, thence south 211.50 feet, thence east 178.78 feet, thence east 270.00 feet, thence north 211.50 feet, thence west 448.78 feet to the point of beginning; Part of the NE/4 NW/4 beginning 1,108.50 feet south and 543.67 feet east of the NW/c E/2 NW/4, thence east 448.78 feet, thence north 388.25 feet, thence west 448.78 feet, thence south 388.25 feet to the point of beginning; Less and Except Part of the SE/4 NW/4 beginning 1,320.00 feet south and 543.67 feet east of the NW/c E/2 NW/4, thence south 36.00 feet, thence east 178.78 feet, thence north 36.00 feet, thence west 178.78 feet to the point of beginning	5.782476%	0.164282%
200				75.35000000	Lot 1, Lot 2 (a/d/a W/2 NW/4)	11.941174%	0.339252%
201				27.86000000	Lot 4, less the North 10.00 acres thereof (a/d/a Lot 4, less the North 363.30 feet thereof)	4.415144%	0.125436%
202				10.00000000	North 10.00 acres of Lot 4 (a/d/a North 363.30 feet of Lot 4)	1.584761%	0.045024%
203				18.90000000	W/2 of Lot 3	2.995198%	0.085094%
204				1.00000000	A part of the SE/4 NW/4 beginning 1,490.21 feet south of the NW/c E/2 NW/4, thence east 355.00 feet, thence north 134.00 feet, thence west 355.00 feet, thence south 134.00 feet to the point of beginning	0.158476%	0.004502%
205				1.68000000	A part of the SE/4 NW/4 beginning 1,490.21 feet south and 355.00 feet east of the NW/c E/2 NW/4, thence east 543.84 feet, thence north 134.00 feet, thence west 534.84 feet, thence south 134.00 feet to the point of beginning	0.266240%	0.007564%
206				6.18000000	Part of the NE/4 NW/4 beginning 1,108.50 feet south and 543.67 feet east of the NW/c E/2 NW/4, thence south 211.50 feet, thence east 178.78 feet, thence east 270.00 feet, thence north 211.50 feet, thence west 448.78 feet to the point of beginning & Part of the NE/4 NW/4 beginning 1,108.50 feet south and 543.67 feet east of the NW/c E/2 NW/4, thence east 448.78 feet, thence north 388.25 feet, thence west 448.78 feet, thence south 388.25 feet to the point of beginning	0.979382%	0.027825%
207				0.15000000	Part of the SE/4 NW/4 beginning 1,320.00 feet south and 543.67 feet east of the NW/c E/2 NW/4, thence south 36.00 feet, thence east 178.78 feet, thence north 36.00 feet, thence west 178.78 feet to the point of beginning	0.023771%	0.000675%
208				5.27580000	Part of the NE/4 NW/4 beginning at a point 48.30 feet south and 735.00 feet N 80°57' E of the NW/c NE/4 NW/4, said point being the south right-of-way line of Highway 62, thence east 165.00 feet, thence south 284.30 feet, thence east 113.89 feet, thence south 987.70 feet, thence west 672.05 feet, thence north 298.31 feet, thence east 174.50 feet, thence north 500.00 feet, thence east 230.00 feet, thence north 189.39 feet, thence west 10.00 feet, thence north 284.00 feet, to the point of beginning, less and except a tract described as beginning 1,320.00 feet south and 992.45 feet east of the NW/c NE/4 NW/4, thence south 170.21 feet, thence west 898.84 feet, thence north 170.21 feet, thence east 898.84 feet; less and except A tract of land in the NE/4 NW/4 beginning at a point 48.30 feet south and 725.00 feet N 89°57' E of the NW/c NE/4 NW/4, said point being on the south line of the right-of-way of U.S. Highway No. 62, thence N 89°57' E along the south line of said right-of-way a distance of 165.00 feet, thence south 284.00 feet, thence west 165.00 feet, thence north 284.00 feet to the point of beginning	0.836088%	0.023754%



Tract	Sec	Twn		Rng		Acres	Legal Description	% of Section	Tract Participation Total
		N	W	N	W				
209						0.68200000	That part of the following described tract of land lying in the SE/4 NW/4, beginning 1,320.00 feet south and 992.45 feet east of the NW/c E/2 NW/4, thence south 170.21 feet, thence west 898.84 feet, thence north 170.21 feet, thence east 898.84 feet to the point of beginning, less and except A part of the SE/4 NW/4 beginning 1,490.21 feet south of the NW/c E/2 NW/4, thence east 355.00 feet, thence north 134.00 feet, thence west 355.00 feet, thence south 134.00 feet to the point of beginning; less and except A part of the SE/4 NW/4 beginning 1,490.21 feet south and 355.00 feet east of the NW/c E/2 NW/4, thence east 543.84 feet, thence north 134.00 feet, thence west 534.84 feet, thence south 134.00 feet to the point of beginning & Part of the NE/4 NW/4 beginning 1,108.50 feet south and 543.67 feet east of the NW/c E/2 NW/4, thence south 211.50 feet, thence east 178.78 feet, thence east 270.00 feet, thence north 211.50 feet, thence west 448.78 feet to the point of beginning; Part of the NE/4 NW/4 beginning 1,108.50 feet south and 543.67 feet east of the NW/c E/2 NW/4, thence east 448.78 feet, thence north 388.25 feet, thence west 448.78 feet, thence south 388.25 feet to the point of beginning; Less and Except Part of the SE/4 NW/4 beginning 1,320.00 feet south and 543.67 feet east of the NW/c E/2 NW/4, thence south 36.00 feet, thence east 178.78 feet, thence north 36.00 feet, thence west 178.78 feet to the point of beginning	0.108081%	0.003071%
210						1.08000000	A tract of land in the NE/4 NW/4 beginning at a point 48.30 feet south and 725.00 feet N 89°57' E of the NW/c NE/4 NW/4, said point being on the south line of the right-of-way of U.S. Highway No. 62, thence N 89°57' E along the south line of said right-of-way a distance of 165.00 feet, thence south 284.00 feet, thence west 165.00 feet, thence north 284.00 feet to the point of beginning	0.171154%	0.004863%
	<b>32</b>	<b>7N</b>	<b>6W</b>	<b>32-7N-6W Total</b>		<b>640</b>			<b>4.030080%</b>
211						70.00000000	NE/4 NE/4, E/2 NW/4 NE/4, SW/4 NW/4 NE/4	10.937500%	0.440790%
212						10.00000000	NW/4 NW/4 NE/4	1.562500%	0.062970%
213						160.00000000	S/2 NE/4, N/2 SE/4	25.000000%	1.007520%
214						80.00000000	S/2 SE/4	12.500000%	0.503760%
215						320.00000000	W/2	50.000000%	2.015040%

Tract	Sec	Twn N	Rng W	Acres	Legal Description	% of Section	Tract Participation Total
	33	7N	6W	33-7N-6W Total	640		3.349547%
216				106.49800000	NE/4, less and except A tract of land described as follows: Beginning in the NE/c of Section 33; thence running West 348 yards; thence South 400 yards and 50 feet to the center line of the railroad Right-of-Way; thence in a northeasterly direction along the said center line of the railroad Right-of-Way, to a point where the line intersects the west side of the section line; thence North 303 yards and 50 feet to place of beginning; less and except A tract of land in the NE/4 described as follows: Beginning at a point 1044 feet West of the NE/c NE/4, thence West 511 feet, thence South 171 feet, thence West 345 feet, thence South 1328.8 feet to the center line of the abandoned railroad right of way, thence in a Northeasterly direction along the center line of said abandoned railroad right of way, 889.8 feet, and thence due North 1250 feet to the point of beginning; less and except A tract of land lying in the NE/4, described as follows: Beginning at a point 235 feet West of the NW/c NE/4 NE/4, thence running South 171 feet, thence West 345 feet, thence North 171 feet, thence East 345 feet to the place of beginning (a/d/a NE/4, Less and except a tract beginning at the NE/c, thence West 1900 feet, thence South 1499.8 feet to the center line of the abandoned railroad right of way, thence Northeasterly along the center line of said abandoned railroad to the point of its intersection with the East line of the NE/4, thence North along the East line of the NE/4 to the point of beginning)	16.640313%	0.557375%
217				26.48300000	A tract of land described as follows: Beginning in the NE/c of Section 33; thence running West 348 yards; thence South 400 yards and 50 feet to the center line of the railroad Right-of-Way; thence in a northeasterly direction along the said center line of the railroad Right-of-Way, to a point where the line intersects the west side of the section line; thence North 303 yards and 50 feet to place of beginning	4.137969%	0.138603%
218				25.66500000	A tract of land in the NE/4 described as follows: Beginning at a point 1044 feet West of the NE/c NE/4, thence West 511 feet, thence South 171 feet, thence West 345 feet, thence South 1328.8 feet to the center line of the abandoned railroad right of way, thence in a Northeasterly direction along the center line of said abandoned railroad right of way, 889.8 feet, and thence due North 1250 feet to the point of beginning	4.010156%	0.134322%
219				1.35400000	A tract of land lying in the NE/4, described as follows: Beginning at a point 235 feet West of the NW/c NE/4 NE/4, thence running South 171 feet, thence West 345 feet, thence North 171 feet, thence East 345 feet to the place of beginning	0.211563%	0.007086%
220				60.00000000	E/2 E/2 NW/4, E/2 W/2 E/2 NW/4	9.375000%	0.314020%
221				60.00000000	E/2 W/2 NW/4, W/2 W/2 E/2 NW/4	9.375000%	0.314020%
222				40.00000000	W/2 W/2 NW/4	6.250000%	0.209347%
223				320.00000000	S/2	50.000000%	1.674773%
	34	7N	6W	34-7N-6W Total	640		2.947222%
224				100.00000000	W/2 NW/4 NE/4, SW/4 NE/4, NW/4 SE/4	15.625000%	0.460503%
225				15.00000000	W/2 NE/4 NW/4 NE/4, SE/4 NW/4 NE/4	2.343750%	0.069076%
226				5.00000000	E/2 NE/4 NW/4 NE/4	0.781250%	0.023025%
227				60.00000000	NE/4 NE/4, N/2 SE/4 NE/4	9.375000%	0.276302%
228				80.00000000	S/2 SE/4	12.500000%	0.368403%
229				20.00000000	S/2 SE/4 NE/4	3.125000%	0.092101%
230				20.00000000	N/2 NE/4 SE/4	3.125000%	0.092101%
231				10.00000000	SW/4 NE/4 SE/4	1.562500%	0.046050%
232				10.00000000	SE/4 NE/4 SE/4	1.562500%	0.046050%
233				318.40000000	W/2 less and except A tract in the NW/4 described as: Beginning at a point 34 feet South of the North boundary line and 1795 feet East of the NW/c, thence West parallel to the North boundary line a distance of 507 feet to the center of East Bitter Creek, thence South on the meander line of said creek a distance of 105 feet, thence East on a line parallel to the North boundary line a distance of 400 feet, thence in a Northeasterly direction 177 feet to the point of beginning	49.750000%	1.466243%
234				1.60000000	A tract in the NW/4 described as: Beginning at a point 34 feet South of the North boundary line and 1795 feet East of the NW/c, thence West parallel to the North boundary line a distance of 507 feet to the center of East Bitter Creek, thence South on the meander line of said creek a distance of 105 feet, thence East on a line parallel to the North boundary line a distance of 400 feet, thence in a Northeasterly direction 177 feet to the point of beginning	0.250000%	0.007368%
	35	7N	6W	35-7N-6W Total	640		2.902344%
235				210.00000000	NE/4, E/2 E/2 NW/4, NW/4 NE/4 NW/4	32.812500%	0.952332%
236				10.00000000	NE/4 NW/4 NW/4	1.562500%	0.045349%
237				200.00000000	SE/4, E/2 E/2 SW/4	31.250000%	0.906983%
238				50.00000000	SW/4 SW/4 SW/4, E/2 SW/4 SW/4, W/2 SE/4 SW/4	7.812500%	0.226746%
239				50.00000000	S/2 SW/4 NW/4, SW/4 SE/4 NW/4, W/2 NE/4 SW/4	7.812500%	0.226746%
240				40.00000000	NW/4 SW/4	6.250000%	0.181397%
241				10.00000000	NW/4 SW/4 SW/4	1.562500%	0.045349%
242				70.00000000	NW/4 NW/4 NW/4, S/2 NW/4 NW/4, SW/4 NE/4 NW/4, N/2 SW/4 NW/4, NW/4 SE/4 NW/4	10.937500%	0.317444%
	36	7N	6W	36-7N-6W Total	640		2.230576%
243				50.00000000	NE/4 NE/4, NE/4 SE/4 NE/4	7.812500%	0.174264%
244				140.00000000	SE/4 SE/4 NE/4, E/2 SE/4, E/2 NW/4 SE/4, N/2 SW/4 SE/4, SW/4 SW/4 SE/4	21.875000%	0.487939%
245				10.00000000	SE/4 SW/4 SE/4	1.562500%	0.034853%
246				220.00000000	W/2 W/2 NW/4, SE/4 SW/4 NW/4, E/2 SW/4, NW/4 SW/4, N/2 SW/4 SW/4, SE/4 SW/4 SW/4, W/2 NW/4 SE/4	34.375000%	0.766761%
247				10.00000000	SW/4 SW/4 SW/4	1.562500%	0.034853%
248				110.00000000	SW/4 NE/4, W/2 SE/4 NE/4, SE/4 NW/4, NE/4 SW/4 NW/4	17.187500%	0.383380%
249				100.00000000	NW/4 NE/4, NE/4 NW/4, E/2 NW/4 NW/4	15.625000%	0.348528%

Tract	Sec	Twn N	Rng W		Acres	Legal Description	% of Section	Tract Participation Total
	<b>1</b>	<b>6N</b>	<b>6W</b>	<b>1-6N-6W Total</b>	<b>641.8</b>			<b>2.264556%</b>
250					40.00000000	SE/4 NE/4	6.232471%	0.141138%
251					100.00000000	S/2 NW/4 SW/4, S/2 SW/4	15.581178%	0.352845%
252					201.01000000	Lot 1, Lot 2, Lot 3, N/2 SW/4 NE/4, SE/4 NW/4, S/2 SW/4 NE/4 (a/d/a NE/4 NE/4, W/2 NE/4, E/2 NW/4) (a/d/a N/2 NE/4, SW/4 NE/4, E/2 NW/4)	31.319726%	0.709253%
253					100.79000000	Lot 4, SW/4 NW/4, N/2 NW/4 SW/4	15.704269%	0.355632%
254					200.00000000	SE/4, NE/4 SW/4	31.162356%	0.705689%
	<b>2</b>	<b>6N</b>	<b>6W</b>	<b>2-6N-6W Total</b>	<b>643.68</b>			<b>2.466135%</b>
255					281.82000000	Lot 1, Lot 2, S/2 NE/4 (a/d/a NE/4), S/2 S/2 NW/4, N/2 SW/4	43.782625%	1.079739%
256					81.86000000	Lot 3, Lot 4 (a/d/a N/2 NW/4)	12.717499%	0.313631%
257					30.00000000	N/2 SW/4 NW/4, NW/4 SE/4 NW/4	4.660701%	0.114939%
258					10.00000000	NE/4 SE/4 NW/4	1.553567%	0.038313%
259					80.00000000	S/2 SW/4	12.428536%	0.306505%
260					60.00000000	N/2 N/2 SE/4, S/2 NW/4 SE/4	9.321402%	0.229878%
261					20.00000000	S/2 NE/4 SE/4	3.107134%	0.076626%
262					80.00000000	S/2 SE/4	12.428536%	0.306505%
	<b>3</b>	<b>6N</b>	<b>6W</b>	<b>3-6N-6W Total</b>	<b>643.28</b>			<b>2.730065%</b>
263					120.46000000	East 20.46 acres of Lot 1, SW/4 NE/4 NE/4, SE/4 NW/4 NE/4, E/2 SW/4 NE/4, W/2 SE/4 NE/4, NW/4 SE/4	18.725905%	0.511229%
264					20.88000000	NW 10.45 acres of Lot 1, NE 10.43 acres of Lot 2	3.245865%	0.088614%
265					121.21000000	West 20.42 acres of Lot 2, SE/4 NW/4, W/2 SW/4 NE/4, Lot 3	18.842495%	0.514412%
266					80.73000000	Lot 4, SW/4 NW/4	12.549745%	0.342616%
267					140.00000000	N/2 SW/4, SW/4 SW/4, W/2 SE/4 SW/4	21.763462%	0.594157%
268					20.00000000	E/2 SE/4 SW/4	3.109066%	0.084880%
269					100.00000000	S/2 SE/4, W/2 NE/4 SE/4	15.545330%	0.424398%
270					20.00000000	E/2 NE/4 SE/4	3.109066%	0.084880%
271					20.00000000	E/2 SE/4 NE/4	3.109066%	0.084880%
	<b>4</b>	<b>6N</b>	<b>6W</b>	<b>4-6N-6W Total</b>	<b>643.2</b>			<b>3.221080%</b>
272					242.32000000	Lot 1, Lot 2, Lot 3, N/2 SE/4 NW/4, N/2 SW/4 NE/4, SE/4 NE/4, NE/4 SE/4	37.674129%	1.213514%
273					139.00000000	S/2 SW/4 NE/4, E/2 NW/4 SE/4, SW/4 SE/4, W/2 W/2 SE/4 SE/4, That part of the S/2 SE/4 NW/4, E/2 SW/4, W/2 NW/4 SE/4 lying East of the center line of Bitter Creek	21.610697%	0.696098%
274					30.00000000	E/2 SE/4 SE/4, E/2 W/2 SE/4 SE/4	4.664179%	0.150237%
275					71.00000000	That part of the S/2 SE/4 NW/4, E/2 SW/4, W/2 NW/4 SE/4 lying West of the center line of Bitter Creek	11.038557%	0.355561%
276					80.00000000	W/2 SW/4	12.437811%	0.400632%
277					57.13000000	South 17.13 acres of Lot 4, SW/4 NW/4	8.882152%	0.286101%
278					23.75000000	North 23.75 acres of Lot 4	3.692475%	0.118938%
	<b>5</b>	<b>6N</b>	<b>6W</b>	<b>5-6N-6W Total</b>	<b>643.4</b>			<b>2.306334%</b>
279					23.75000000	North 23.75 acres of Lot 1	3.691327%	0.085134%
280					87.14000000	South 17.14 acres of Lot 1, SE/4 NE/4, N/2 SW/4 NE/4, SW/4 SW/4 NE/4	13.543674%	0.312362%
281					10.22000000	The part of the E/2 SE/4 lying East of the center of the Chicago, Rock Island & Pacific Railroad right-of-way, now abandoned	1.588436%	0.036635%
282					69.78000000	The part of the E/2 SE/4 lying West of the center of the Chicago, Rock Island & Pacific Railroad right-of-way, now abandoned	10.845508%	0.250134%
283					100.00000000	W/2 SE/4, SE/4 SW/4 NE/4, SE/4 SE/4 SW/4	15.542431%	0.358460%

Tract	Sec	Twn N	Rng W	Acres	Legal Description	% of Section	Tract Participation Total
284				10.00000000	SW/4 SE/4 SW/4	1.554243%	0.035846%
285				10.00000000	SW/4 NW/4 SW/4	1.554243%	0.035846%
286				10.00000000	NW/4 SE/4 SW/4	1.554243%	0.035846%
287				40.00000000	SW/4 SW/4	6.216972%	0.143384%
288				160.81000000	Lot 4, SW/4 NW/4, NE/4 SW/4, NE/4 SE/4 SW/4, NW/4 NW/4 SW/4, E/2 NW/4 SW/4	24.993783%	0.576440%
289				121.70000000	Lot 2, Lot 3, SE/4 NW/4	18.915138%	0.436246%
	6	6N	6W	<b>633.78</b>	<b>5-6N-6W Total</b>		<b>3.061776%</b>
290				76.04000000	Lot 4, Lot 5	11.997854%	0.367347%
291				124.53970000	Lot 3, SE/4 NW/4, all of Lots 1 and 2 lying north of the centerline of the abandoned C.R.I.&P. railroad right-of-way	19.650305%	0.601648%
292				208.76470000	S/2 NE/4, N/2 SE/4, all that part of the SW/4 SE/4 lying north and west of the Washita River, all of Lots 1 and 2 lying south of the centerline of the abandoned C.R.I.&P. railroad right-of-way, less and except A tract in the E/2 NE/4 beginning at a point 25.00 feet south of the centerline of the old right-of-way of Kiowa, Chickasha, Ft. Smith Railroad in Lot 1, said point being 695.00 feet northwesterly from the east side of Lot 1 measured along the centerline of said railroad right-of-way, thence south 154.00 feet, thence west 143.00 feet, thence north 169.00 feet, to a point 25.00 feet south of the center line of said right-of-way, thence southeasterly 144.00 feet to the point of beginning	32.939616%	1.008537%
293				0.53430000	A tract in the E/2 NE/4 beginning at a point 25.00 feet south of the centerline of the old right-of-way of Kiowa, Chickasha, Ft. Smith Railroad in Lot 1, said point being 695.00 feet northwesterly from the east side of Lot 1 measured along the centerline of said railroad right-of-way, thence south 154.00 feet, thence west 143.00 feet, thence north 169.00 feet, to a point 25.00 feet south of the center line of said right-of-way, thence southeasterly 144.00 feet to the point of beginning	0.084304%	0.002581%
294				78.09000000	NE/4 SW/4, Lot 6	12.321310%	0.377251%
295				63.79000000	SE/4 SE/4, all of the SW/4 SE/4 lying south and east of the Washita River	10.065007%	0.308168%
296				38.16000000	Lot 7	6.021017%	0.184350%
297				0.79130000	A tract of land in the NE/4 beginning at a point on the north and south half section line of said section which is the south line of the Rock Island right-of-way, thence south 106.00 feet to a point, thence east 650.35 feet to a point, thence northwesterly along the south side of said Rock Island right-of-way 658.60 feet to point of beginning 658.60	0.124854%	0.003823%
298				40.00000000	SE/4 SW/4	6.311338%	0.193239%
299				3.07000000	All that part of the south half of the abandoned C.R.I.&P. Railroad right-of-way running through Lots 1 and 2	0.484395%	0.014831%
	9	6N	6W	<b>320</b>	<b>9-6N-6W Total</b>		<b>0.415784%</b>
300				80.00000000	S/2 NW/4	25.000000%	0.103946%
301				80.00000000	NE/4 NE/4, E/2 SE/4 NE/4, W/2 SW/4 NE/4	25.000000%	0.103946%
302				40.00000000	E/2 SW/4 NE/4, W/2 SE/4 NE/4	12.500000%	0.051973%
303				10.00000000	SE/4 NW/4 NE/4	3.125000%	0.012993%
304				30.00000000	NE/4 NE/4 NW/4, N/2 NW/4 NE/4	9.375000%	0.038980%
305				10.00000000	SW/4 NW/4 NE/4	3.125000%	0.012993%
306				9.25000000	NW/4 NE/4 NW/4 lying East of the Centerline of Bitter Creek	2.890625%	0.012019%
307				0.75000000	NW/4 NE/4 NW/4 lying West of the Centerline of Bitter Creek	0.234375%	0.000974%
308				20.00000000	N/2 NW/4 NW/4	6.250000%	0.025987%
309				20.00000000	S/2 NW/4 NW/4	6.250000%	0.025987%

Tract	Sec	Twn N	Rng W		Acres	Legal Description	% of Section	Tract Participation Total
310					20.00000000	S/2 NE/4 NW/4	6.250000%	0.025987%
	<b>10</b>	<b>6N</b>	<b>6W</b>	<b>10-6N-6W Total</b>	<b>320</b>			<b>0.463112%</b>
311					80.00000000	E/2 NE/4	25.000000%	0.115778%
312					100.00000000	NW/4 NE/4, NE/4 NW/4, N/2 SE/4 NW/4	31.250000%	0.144723%
313					40.00000000	SW/4 NE/4	12.500000%	0.057889%
314					20.00000000	S/2 SE/4 NW/4	6.250000%	0.028945%
315					80.00000000	W/2 NW/4	25.000000%	0.115778%
	<b>11</b>	<b>6N</b>	<b>6W</b>	<b>11-6N-6W Total</b>	<b>320</b>			<b>0.793250%</b>
316					60.00000000	NW/4 NW/4, W/2 NE/4 NW/4	18.750000%	0.148734%
317					20.00000000	W/2 SW/4 NW/4	6.250000%	0.049578%
318					140.00000000	W/2 NE/4, S/2 NE/4 NE/4, E/2 E/2 NW/4	43.750000%	0.347047%
319					20.00000000	N/2 NE/4 NE/4	6.250000%	0.049578%
320					40.00000000	SE/4 NE/4	12.500000%	0.099156%
321					20.00000000	W/2 SE/4 NW/4	6.250000%	0.049578%
322					20.00000000	E/2 SW/4 NW/4	6.250000%	0.049578%
	<b>12</b>	<b>6N</b>	<b>6W</b>	<b>12-6N-6W Total</b>	<b>320</b>			<b>1.342571%</b>
323					160.00000000	NE/4	50.000000%	0.671286%
324					100.00000000	E/2 NW/4, N/2 NW/4 NW/4	31.250000%	0.419554%
325					60.00000000	S/2 NW/4 NW/4, SW/4 NW/4	18.750000%	0.251732%
	<b>18</b>	<b>7N</b>	<b>5W</b>	<b>18-7N-5W</b>	<b>151.16</b>			<b>1.008201%</b>
326					37.93000000	Lot 1	25.092617%	0.252984%
327					75.39000000	Lot 3, Lot 4	49.874305%	0.502833%
328					37.84000000	Lot 2	25.033078%	0.252384%
	<b>19</b>	<b>7N</b>	<b>5W</b>	<b>19-7N-5W</b>	<b>149.36</b>			<b>1.066747%</b>
329					37.54000000	Lot 1	25.133905%	0.268115%
330					74.68000000	Lot 2, Lot 3	50.000000%	0.533373%
331					37.14000000	Lot 4	24.866095%	0.265258%
							<b>Total</b>	<b>100.000000%</b>

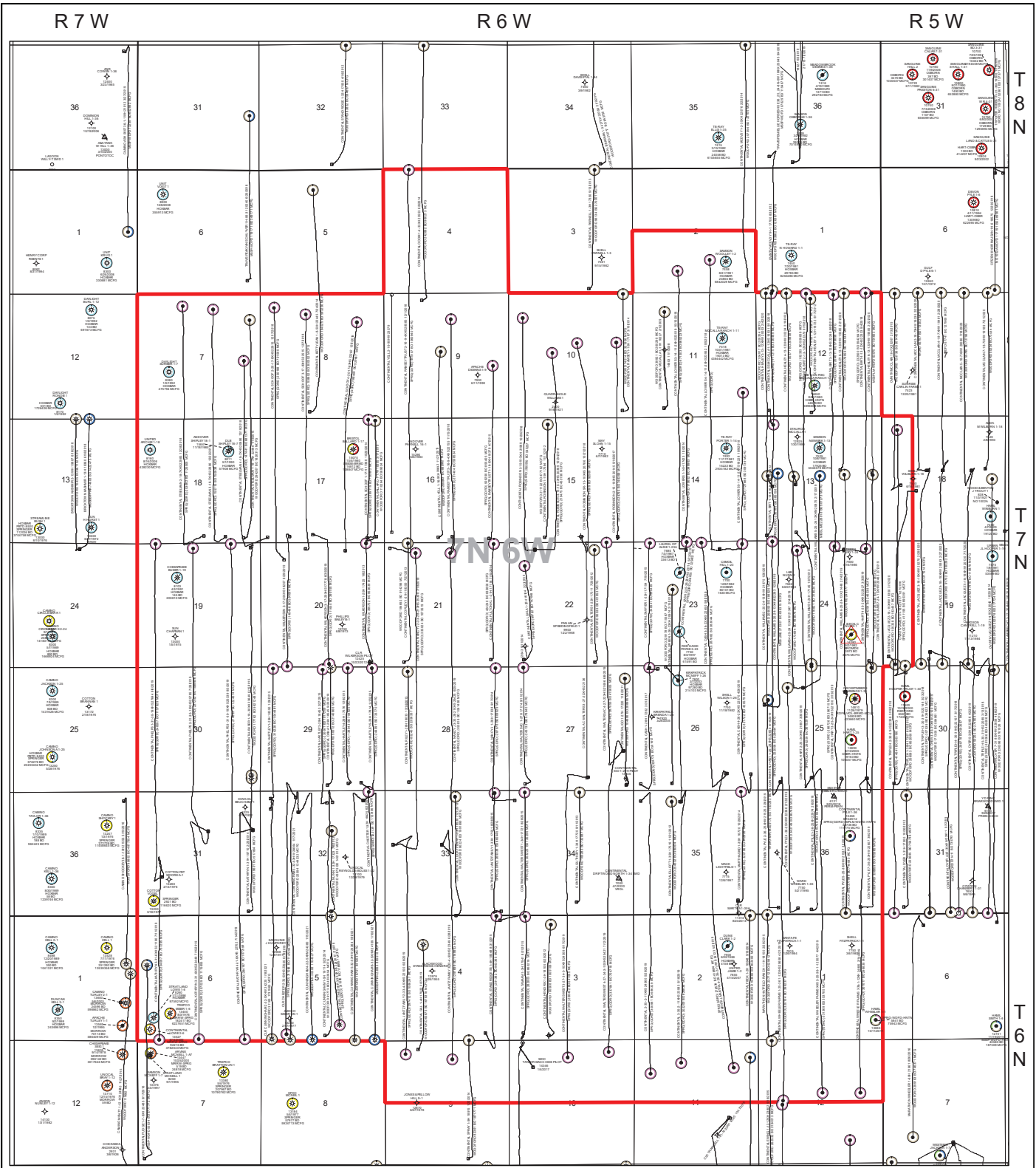

1 inch = 2600 feet  
 1300 0 1300 2600 3900 5200 ft

- |  |   |
|--|---|
| <p><b>Well Symbol Legend</b></p> <ul style="list-style-type: none"> <li>● Oil</li> <li>⊙ Abandoned Oil</li> <li>⊙ Oil &amp; Gas</li> <li>⊙ Aband. Oil &amp; Gas</li> <li>⊙ Gas</li> <li>⊙ Abandoned Gas</li> <li>⊙ Dry Hole</li> <li>□ Surface Location</li> <li>□ Location/Permit</li> <li>⊙ SWD</li> </ul> | <p><b>PRODUCING FORMATION LEGEND</b></p> <ul style="list-style-type: none"> <li>● Missourian / Hoxbar</li> <li>● Dease / Hart / Osborn</li> <li>● Red Fork</li> <li>● Morrow</li> <li>● Springer</li> <li>● Springer (Goddard)</li> <li>● Missisippian / Sycamore</li> <li>● Woodford</li> <li>● Hunton</li> <li>● Viola</li> <li>● Simpson / Bromide / McLish</li> </ul> |
|--|---|



Type Log

All Well & Production Data is taken from IHS Energy  
 And is current as of August 2021 as well as forms  
 1002A, 1003 and 1073 scanned by OCC imaging

	<p><b>Continental Resources</b></p>
<p><b>Driftwood Goddard                  Unitization                  Springer (Goddard)                  Grady County Oklahoma                  Production Map</b></p>	
<p>Date: Nov 2021</p>	<p>Author: W.S. Boyd</p>

R 7 W

R 6 W

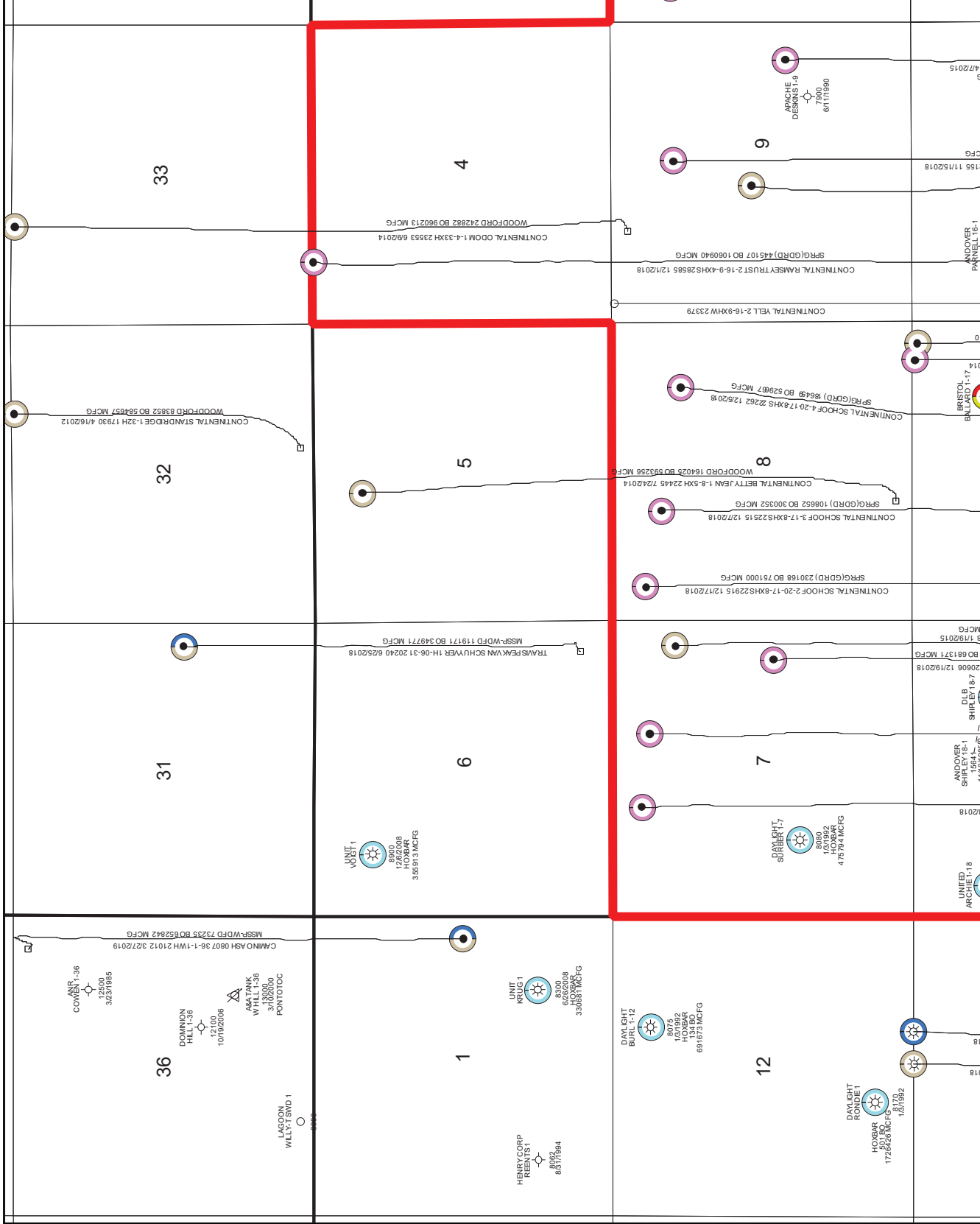

R 5 W

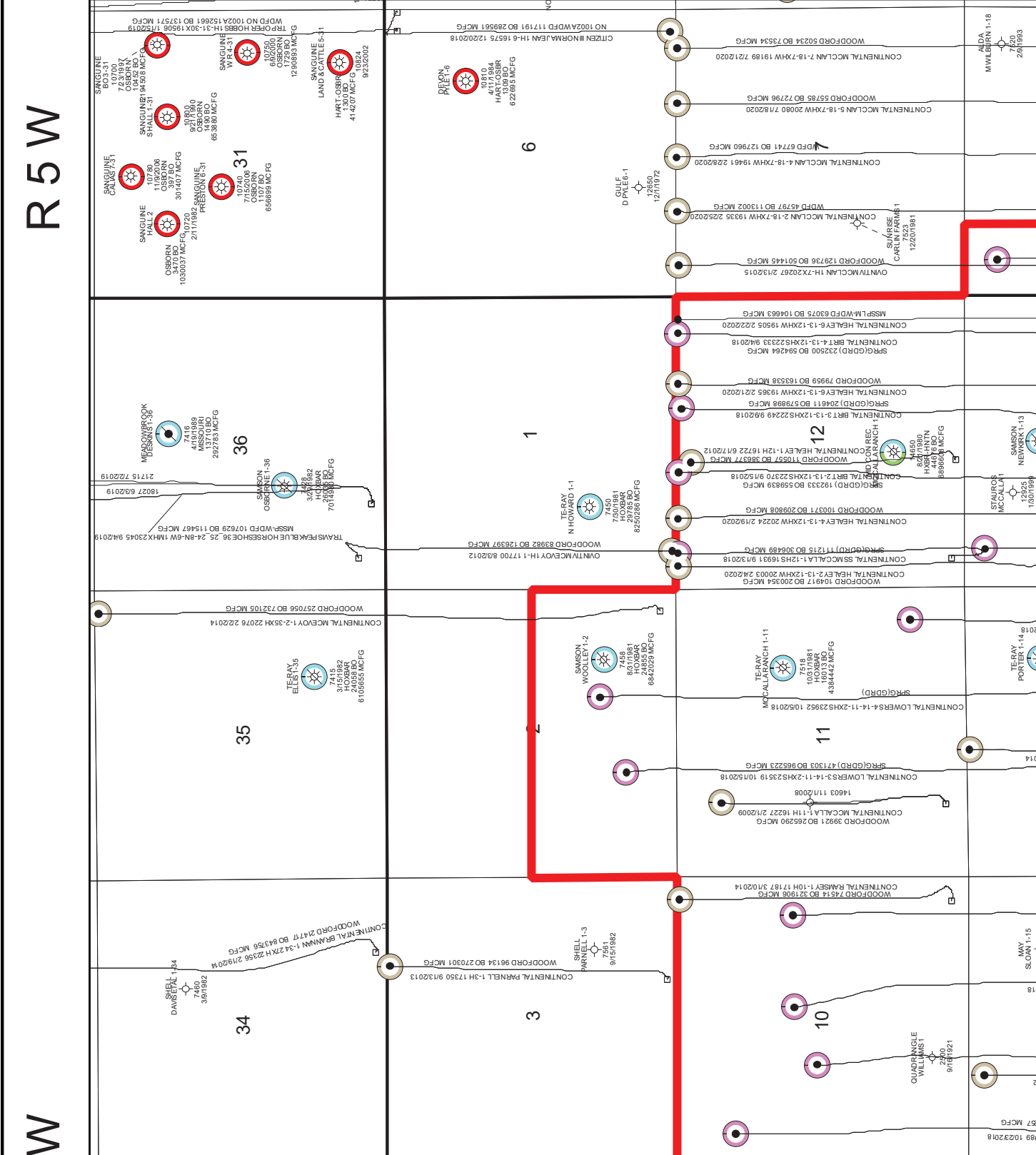



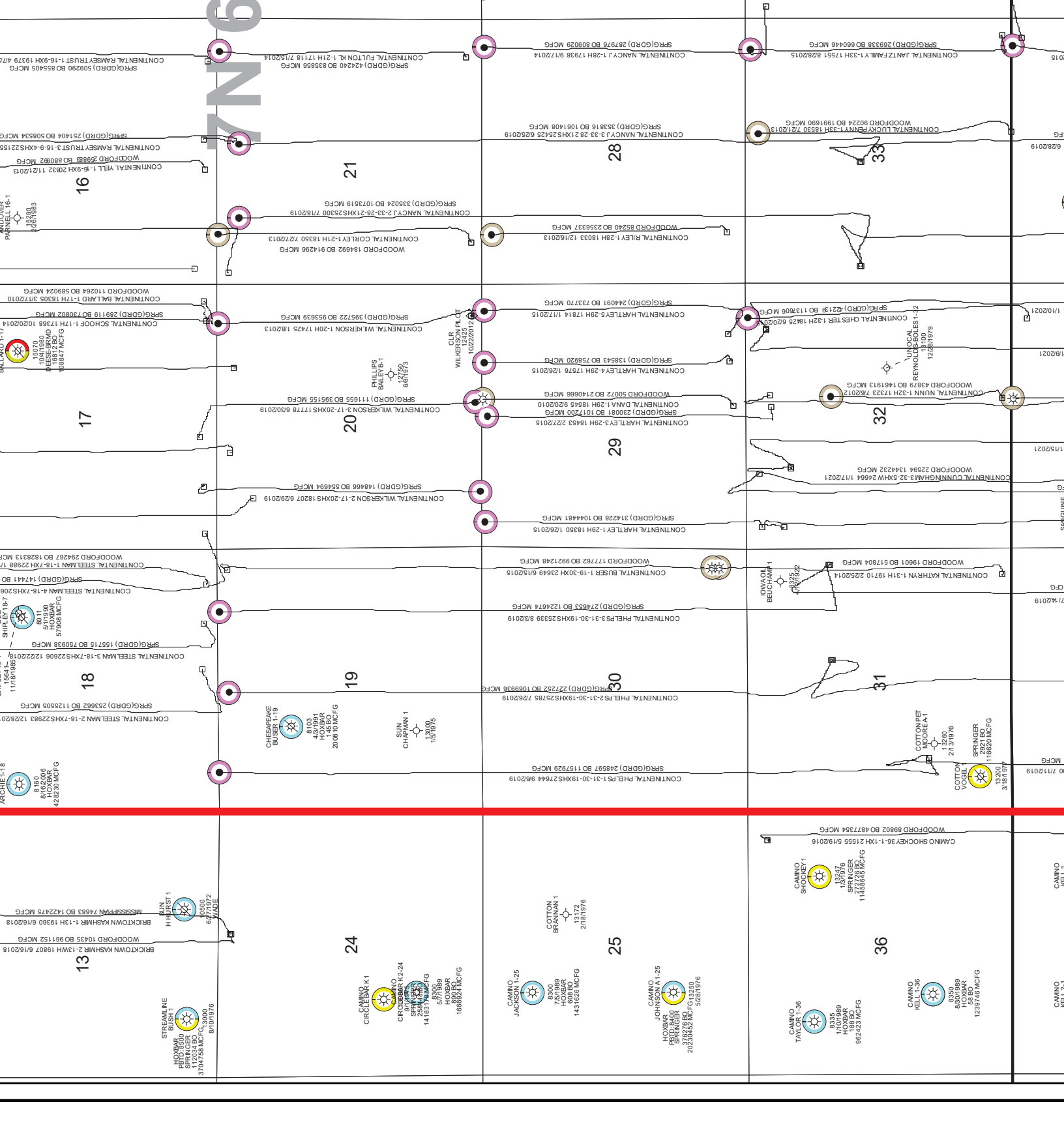

APPLICATION OF CONTINENTAL RESOURCES, INC.  
 CAUSE CD NO. 202200630  
 EXHIBIT "C" TO APPLICATION  
 PAGE 217

N 21

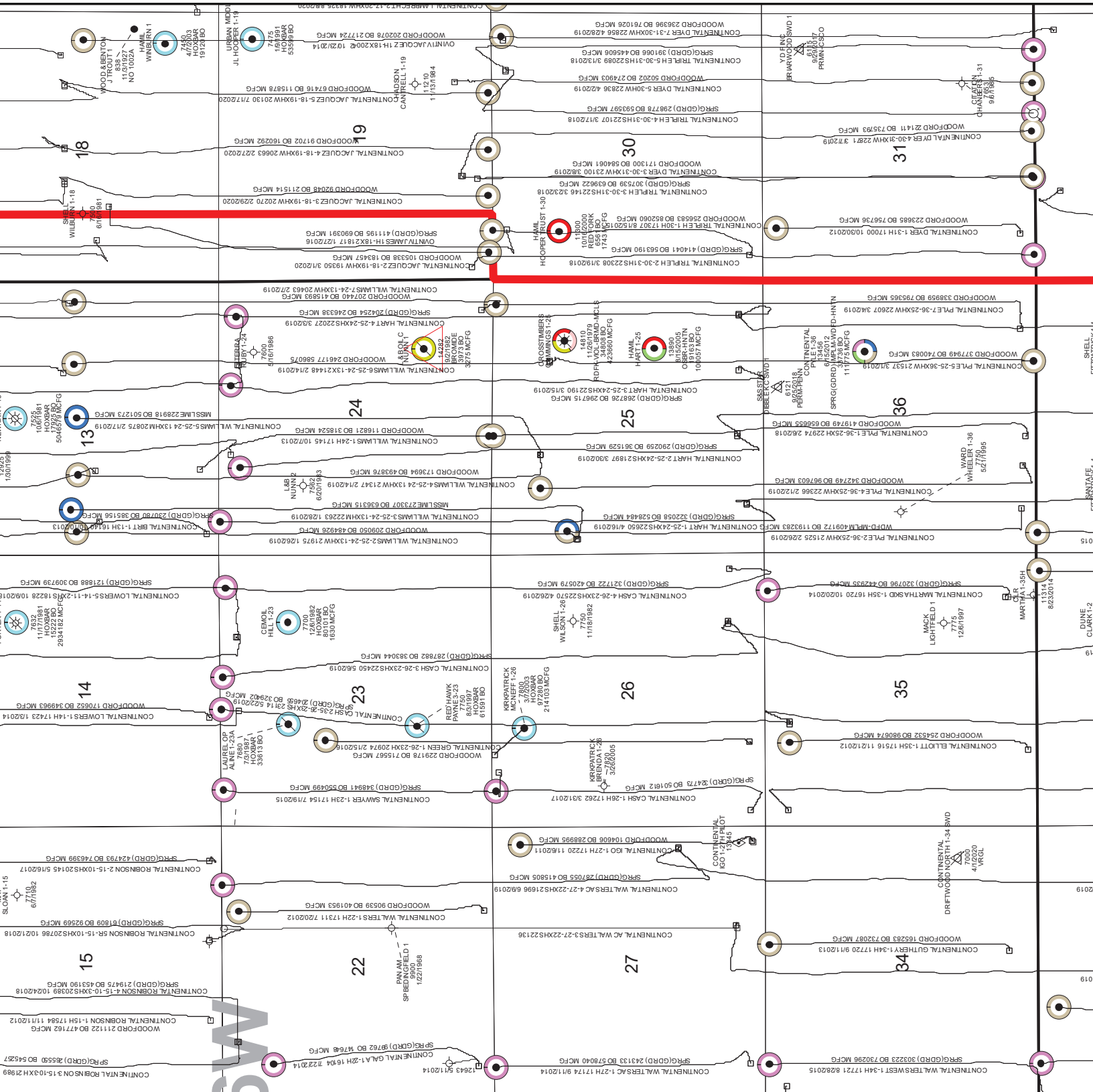

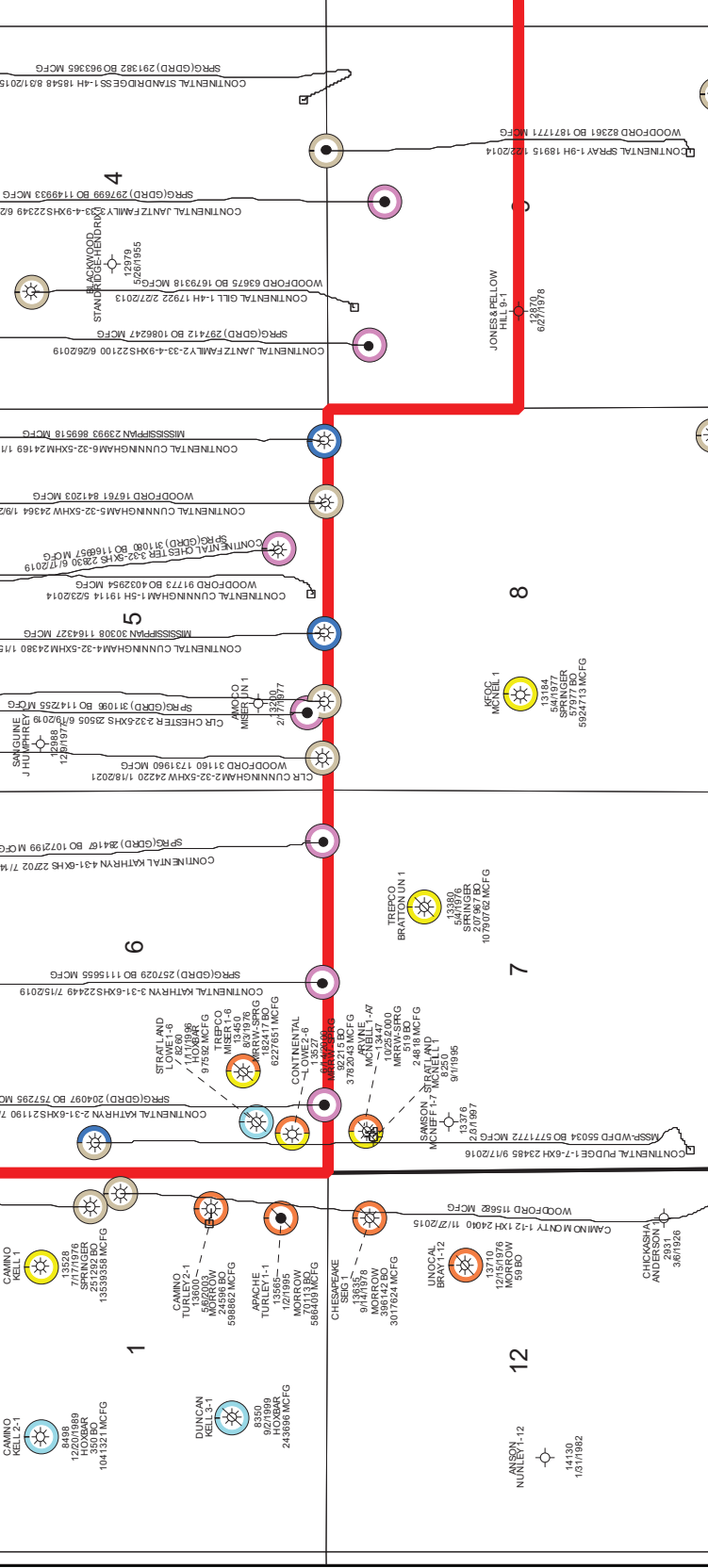

1 inch = 260'



Well Symbol Legend	
	Oil
	Abandoned Oil
	Oil & Gas
	Aband. Oil & Gas
	Gas
	Abandoned Gas
	Dry Hole
	Surface Location
	Location/Permit
	SWD

**PRODUCING FORMATION LEGEND**

- Missouriian / Hoxbar
- Deese / Hart / Osborn
- Morrow
- Springer
- Springer (Goddard)
- Mississippian / Sycamore
- Woodford
- Hunton
- Viola
- Simpson / Bromide / McLish



All Well & Production Data  
 And is current as of August  
 1002A, 1003 and 1073 s

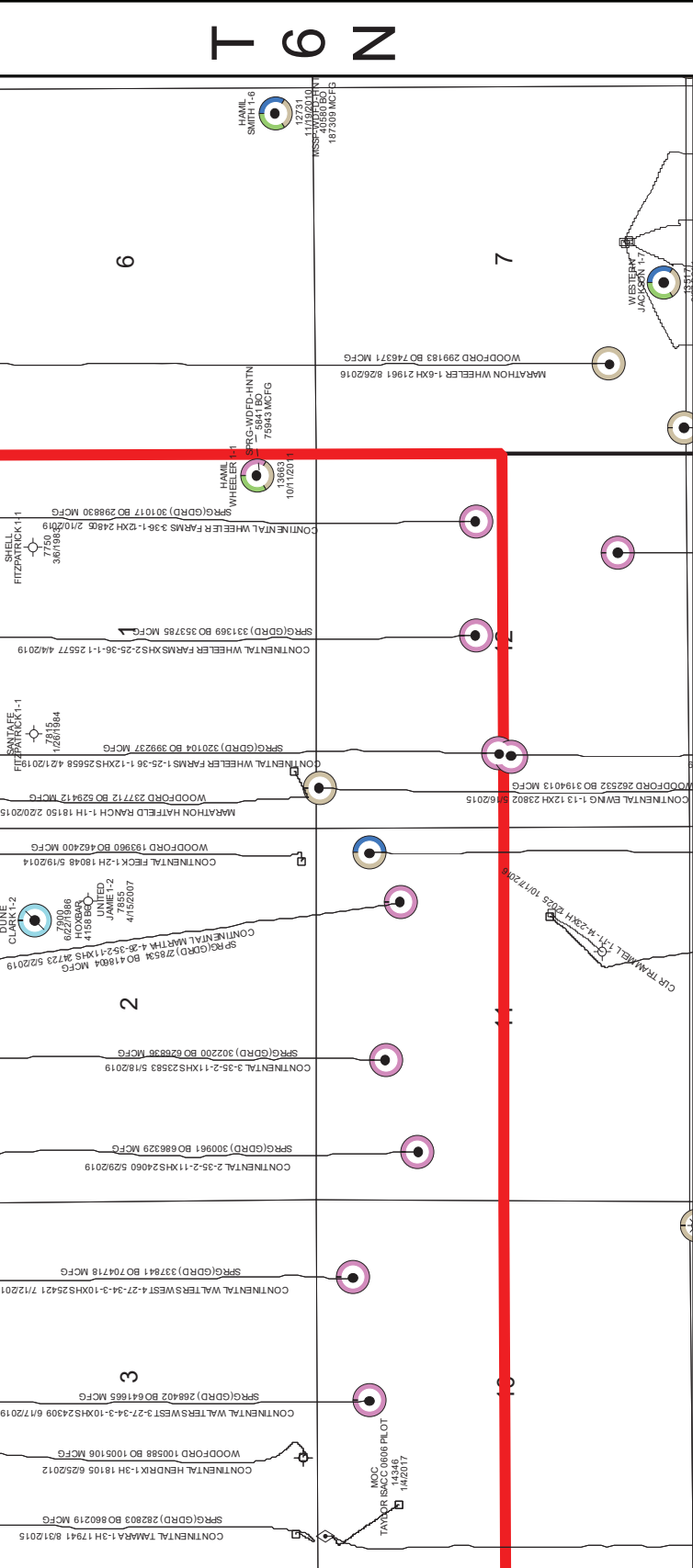

# Map Log

This data is taken from IHS Energy  
 August 2021 as well as forms  
 scanned by OCC imaging

	<h2>Continental Resources</h2>
<h3>Driftwood Goddard        Unitization        Springer (Goddard)        Grady County Oklahoma        Production Map</h3>	
<p>Date: Nov 2021</p>	<p>Author: W.S. Boyd</p>

Data Sheet

Township, Range, Section	Quarter Section	API No.	Operator	Well Name	Total Depth	Completion Date	Prod Zone Name	Current Prod Zone	Cum BO	Cum MCEG	Status	PRTD	Plug Date
Continental Resources Driftwood Goddard Unitization													
6N 5W 6	NE	3505124500000	CONTINENTAL	DYER 7-31-30XHW	22,856	4/28/2019	WOODFORD		236,596	761,026	OIL		
6N 5W 6	SE SE SE	3505123500000	HAMIL	SMITH 1-6	12,731	11/19/2010	MSSP-WDFD-HNTN		40,580	187,309	OIL		
6N 5W 6	NW NE NW	3505124017000	MARATHON	WHEELER 1-6XH	21,961	8/26/2016	WOODFORD		299,183	746,371	OIL		
6N 6W 1	NE SE SE	3505123560000	HAMIL	WHEELER 1-1	13,663	10/11/2011	SPRG-WDFD-HNTN		5,841	75,943	OIL		
6N 6W 1	SE SW SW	3505123854000	MARATHON	HATFIELD RANCH 1-1H	18,150	2/20/2015	WOODFORD		237,712	529,412	OIL		
6N 6W 2	SE SE SE	3505123768000	CONTINENTAL	FEICK 1-2H	18,048	5/19/2014	WOODFORD		193,960	462,400	OIL		
6N 6W 2	C NE	3505121799000	DUNE	CLARK 1-2	7,900	6/22/1986	HOXBAR		4,158		ABD-OW		5/16/1988
6N 6W 3	SW SE SW	3505123587000	CONTINENTAL	HENDRIX 1-3H	18,105	6/25/2012	WOODFORD		100,588	1,005,106	OIL		
6N 6W 3	SW SW SW	3505123904000	CONTINENTAL	TAMARA 1-3H	17,941	8/31/2015	SPRG(GDRD)		282,803	860,219	OIL		
6N 6W 4	SW SE SE	3505123920000	CONTINENTAL	STANDRIDGE 5S 1-4H	18,548	8/31/2015	SPRG(GDRD)		291,382	963,365	OIL		
6N 6W 4	NW NE NE	3505123913000	CONTINENTAL	WALTERS WEST 1-34H	17,721	8/28/2015	SPRG(GDRD)		303,223	730,296	OIL		
6N 6W 5	NW NE NE	3505123937000	CONTINENTAL	CHESTER 1-32H	18,425	6/20/2015	SPRG(GDRD)		422,139	1,137,606	OIL		
6N 6W 5	SW SW SE	3505123764000	CONTINENTAL	CUNNINGHAM 1-5H	19,114	5/23/2014	WOODFORD		91,773	4,032,954	GAS		
6N 6W 6	SW SW SW	3505122866000	CONTINENTAL	LOWE 2-6	13,527	6/14/2000	MRRW-SPRG		92,215	3,782,043	GAS		
6N 6W 6	N2 SW SW	3505122550000	STRAT LAND	LOWE 1-6	8,260	1/11/1996	HOXBAR			97,592	ABD-GW		12/29/1998
6N 6W 6	NW NW SE	3505120533000	TREPCO	MISER 1-6	13,450	8/3/1976	MRRW-SPRG		182,417	6,227,651	ABD-GW		4/6/1991
6N 6W 7	NW NW NW	3505122564010	ARVINE	MCNEIL 1-A7	13,447	10/25/2000	MRRW-SPRG		519	24,818	ABD-GW		11/14/2004
6N 6W 7	SW SW SW	3505124027000	CONTINENTAL	JUDGE 1-7-6XH	23,485	9/17/2016	MSSP-WDFD		55,034	5,771,772	GAS		
6N 6W 7	E2 W2 NE	3505120513000	TREPCO	BRATTON UN 1	13,380	5/4/1976	SPRINGER		207,967	10,790,762	ABD-GW		12/14/1992
6N 6W 8	C W2	3505120613000	KAISER-FRANCIS	MCNEIL 1	13,184	5/4/1977	SPRINGER		57,977	5,924,713	GAS		
6N 6W 9	NW NE NW	3505123623000	CONTINENTAL	GILL 1-4H	17,922	2/27/2013	WOODFORD		63,675	1,679,318	GAS		
6N 6W 9	SE SW SE	3505123715000	CONTINENTAL	SPRAY 1-9H	18,915	1/22/2014	WOODFORD		82,361	1,871,771	OIL		
6N 6W 10	SW SW NW	3505124072010	MARATHON	ISAAC TAYLOR 0606 2-15-10WXH	24,125	4/12/2017	MSSP-WDFD		164,927	3,473,577	OIL-WO		
6N 6W 11	NW NW NE	3505124071000	CONTINENTAL	TRAMMELL IR-11-14-23XH	21,374	2/10/2017	SPRG(GDRD)		469,292	1,361,152	OIL		
6N 6W 13	SE SW SW	3505123900000	CONTINENTAL	EWING 1-13 12XH	23,802	5/16/2015	WOODFORD		262,532	3,194,013	OIL		
6N 6W 13	NW NW SE	3505124594000	CONTINENTAL	EWING 8-13-12XHS	20,387	9/2/2019	SPRG(GDRD)		171,717	375,239	OIL		
6N 6W 13	NE SE SW	3505124595000	CONTINENTAL	EWING 9-13-12XHS	18,662	9/3/2019	SPRG(GDRD)		182,511	282,636	OIL		
6N 6W 14	SE SE SE	3505123730000	MARATHON	DUNN 1-14XH	22,423	4/2/2014	MSSP-WDFD		215,481	2,810,489	OIL		
6N 7W 1	C SE SE	3505122470000	APACHE	TURLEY 1-1	13,565	1/2/1995	MORROW		70,113	586,409	ABD-OW		4/25/2012
6N 7W 1	W2 E2 SW	3505122829000	DUNGAN	KELL 3-1	8,350	9/2/1999	HOXBAR		243,596	243,596	ABD-GW		11/29/2013
6N 7W 1	E2 W2 NE	3505120551000	RED WOLF	KELL 1	13,528	7/17/1976	SPRINGER		251,292	13,599,598	GAS		
6N 7W 1	W2 E2 NW	3505122112000	RED WOLF	KELL 2-1	8,498	12/20/1989	HOXBAR		350	1,041,321	GAS		
6N 7W 1	SW NE SE	3505123094000	RED WOLF	TURLEY 2-1	13,600	5/6/2003	MORROW		24,596	598,862	GAS		
6N 7W 12	N2 NE NE	3505120723000	CHESAPEAKE	SEIG 1	13,635	9/14/1978	MORROW		396,142	3,017,624	ABD-GW		4/10/2007
6N 7W 12	C NE	3505120562000	UNOCAL	BRAY 1-12	13,710	12/15/1976	MORROW		59		ABD-GW		10/31/1979
6N 7W 13	NE NE NE	3505123948000	RED WOLF	MONTY 1-12 1XH	24,040	11/27/2015	WOODFORD			115,682	GAS		
7N 5W 6	NE NE NE	3505124334000	CITIZEN III	NORMA JEAN 1H-6	16,575	12/20/2018	NO 1002A WDFD		117,191	289,561	OIL		
7N 5W 6	NE	3505121528000	DEVON	PLYE 1-6	10,810	4/11/1984	HART-OSBR		1,309	622,695	GAS		
7N 5W 6	NW NE NE	3505124313000	TRP OPER	HOBBS JH-31-30X	19,506	1/15/2019	WDFD NO 1002A		152,661	137,571	OIL		
7N 5W 18	SW NW SW	3505124680000	CONTINENTAL	JACQUEZ 2-18-19XHW	19,350	3/1/2020	WOODFORD		105,338	183,457	OIL		
7N 5W 18	SW SW SW	3505124679000	CONTINENTAL	JACQUEZ 3-18-19XHW	20,270	2/29/2020	WOODFORD		92,048	211,514	OIL		
7N 5W 18	SW SW SW	3505124682000	CONTINENTAL	JACQUEZ 4-18-19XHW	20,663	2/27/2020	WOODFORD		91,702	160,292	OIL		
7N 5W 18	NE	3505124681000	CONTINENTAL	JACQUEZ 5-18-19XHW	20,130	7/17/2020	WOODFORD		67,416	115,878	OIL		

Data Sheet

OCC - Oklahoma Corporation Commission Verified to OCC 1002A, 1073, 1003 and IHS Continental Resources Driftwood Goddard Unitization																				
Township, Range, Section	API No.	Operator	Well Name	Total Depth	Completion Date	Prod Zone Name	Current Prod Zone	Cum BO	Cum MCFG	Status	PBTD	Plug Date								
7N 5W 18	35051246580000	CONTINENTAL	MCCALLA 2-18-7XHW	19,335	2/25/2020	WOODFORD		45,797	113,002	OIL										
7N 5W 18	35051246620000	CONTINENTAL	MCCALLA 4-18-7XHW	19,461	2/28/2020	WOODFORD		67,741	127,960	OIL										
7N 5W 18	35051246570000	CONTINENTAL	MCCALLA 5-18-7XHW	20,080	7/18/2020	WOODFORD		55,785	72,796	OIL										
7N 5W 18	35051246560000	CONTINENTAL	MCCALLA 7-18-7XHW	19,189	7/21/2020	WOODFORD		50,234	73,534	OIL										
7N 5W 18	35051230840000	HAMIL	WINBURN 1	7,450	4/7/2003	HOXBAR		19,170		OIL										
7N 5W 18	35051238910000	OVINTIV	MCCALLA 1H-7X	20,267	2/13/2015	WOODFORD		129,736	501,445	OIL										
7N 5W 19	35051244760000	CONTINENTAL	DYER 3-30-31XHW	23,100	3/8/2019	WOODFORD		171,300	584,061	OIL										
7N 5W 19	35051244820000	CONTINENTAL	DYER 4-30-31XHW	22,871	3/7/2019	WOODFORD		221,411	735,793	OIL										
7N 5W 19	35051244830000	CONTINENTAL	DYER 5-30HW	22,836	4/7/2019	WOODFORD		50,202	274,903	OIL										
7N 5W 19	35051242040000	CONTINENTAL	TRIPLE H 2-30-31HS	22,308	3/19/2018	SPRG(GDRD)		434,041	563,190	OIL										
7N 5W 19	35051242060000	CONTINENTAL	TRIPLE H 3-30-31HS	22,146	3/23/2018	SPRG(GDRD)		307,539	639,622	OIL										
7N 5W 19	35051222010000	URBAN	JL HOOPER 1-19	7,475	1/9/1991	HOXBAR		53,599		OIL										
7N 5W 30	35051239490000	CONTINENTAL	TRIPLE H 1-30H	17,307	8/15/2015	WOODFORD		256,583	852,060	OIL										
7N 5W 30	35051242070000	CONTINENTAL	TRIPLE H 4-30-31HS	22,107	3/17/2018	SPRG(GDRD)		298,778	593,597	WFEOR										
7N 5W 30	35051242080000	CONTINENTAL	TRIPLE H 5-30-31HS	22,089	3/13/2018	SPRG(GDRD)		391,066	445,606	OIL										
7N 5W 30	35051228840000	HAMIL	HOOPER TRUST 1-30	11,300	10/16/2000	RED FORK		6,561	1,743	OIL										
7N 5W 30	35051238110000	OVINTIV	JACQUEZ 1H-18X	20,042	10/23/2014	WOODFORD		202,078	217,724	OIL										
7N 5W 30	35051239960000	OVINTIV	JAMES 1H-18X	21,817	1/27/2016	SPRG(GDRD)		411,195	690,391	OIL										
7N 5W 31	35051235950000	CONTINENTAL	DYER 1-31H	17,000	10/30/2012	WOODFORD		223,685	756,736	OIL										
7N 6W 1	35051211110000	TE-RAY	N HOWARD 1-1	7,450	7/30/1981	HOXBAR		29,785	8,250,286	GAS										
7N 6W 2	35051237200000	CONTINENTAL	MCEVOY 1-2-35XH	22,076	2/7/2014	WOODFORD		257,056	732,105	OIL										
7N 6W 2	35051211880000	SAMSON	WOOLLEY 1-2	7,458	8/31/1981	HOXBAR		24,855	6,842,029	ABD-GW		3/7/2002								
7N 6W 3	35051236760000	CONTINENTAL	PARNELL 1-3H	17,350	9/13/2013	WOODFORD		96,134	270,301	OIL										
7N 6W 6	35051242920000	TRAVIS PEAK	VAN SCHUYVER 1H-06-31	20,240	6/25/2018	MSSP-WDFD		119,171	349,771	OIL										
7N 6W 6	35051234730000	UNIT	VOIGT 1	8,900	12/16/2008	HOXBAR			355,913	GAS										
7N 6W 7	35051222290000	DAYLIGHT	SURBER 1-7	8,080	1/3/1992	HOXBAR			475,794	GAS										
7N 6W 8	35051237550000	CONTINENTAL	BETTY JEAN 1-8-5XH	22,445	7/24/2014	WOODFORD		164,025	593,256	OIL										
7N 6W 9	35051237390000	CONTINENTAL	ODOM 1-4-33XH	23,553	6/9/2014	WOODFORD		242,882	960,213	OIL										
7N 6W 10	35051237510000	CONTINENTAL	RAMSEY 1-10H	17,187	3/10/2014	WOODFORD		74,514	321,906	OIL										
7N 6W 11	35051234830100	CONTINENTAL	MCCALLA 1-11H	16,227	2/17/2009	WOODFORD		39,921	265,290	OIL-WO										
7N 6W 11	35051212020000	TE-RAY	MCCALLA RANCH 1-11	7,518	10/31/1981	HOXBAR		16,013	4,384,442	ABD-GW		2/19/2007								
7N 6W 12	35051235900000	CONTINENTAL	HEALEY 1-12H	16,722	6/17/2012	WOODFORD		110,557	386,377	OIL										
7N 6W 12	35051243070000	CONTINENTAL	SS MCCALLA 1-12HS	16,931	9/13/2018	SPRG(GDRD)		111,215	306,489	OIL										
7N 6W 12	35051209760000	MID CON REC	MCCALLA RANCH 1	14,650	8/21/1980	HXBR-HNTN		44,676	6,896,608	ABD-GW										
7N 6W 13	35051236970000	CONTINENTAL	BIRT 1-13H	16,140	10/10/2013	SPRG(GDRD)		230,780	385,156	OIL										
7N 6W 13	35051243090000	CONTINENTAL	BIRT 2-13-12XHS	22,370	9/15/2018	SPRG(GDRD)		192,333	559,839	OIL										
7N 6W 13	35051246260000	CONTINENTAL	HEALEY 2-13-12XHW	20,003	2/4/2020	WOODFORD		104,917	200,354	OIL										
7N 6W 13	35051246310000	CONTINENTAL	HEALEY 4-13-12XHW	20,224	2/19/2020	WOODFORD		100,371	209,808	OIL										
7N 6W 13	35051246320000	CONTINENTAL	HEALEY 6-13-12XHW	19,365	2/21/2020	WOODFORD		79,959	163,538	OIL										
7N 6W 13	35051211890000	SAMSON	NEWKIRK 1-13	7,525	10/6/1981	HOXBAR		17,925	5,046,579	ABD-GW		5/4/2000								
7N 6W 14	35051237190000	CONTINENTAL	LOWERS 1-14H	17,423	1/3/2014	WOODFORD		170,652	349,963	OIL										
7N 6W 14	35051212190000	TE-RAY	PORTER 1-14	7,632	11/7/1981	HOXBAR		15,222	2,934,182	ABD-GW		9/19/2008								
7N 6W 15	35051236130000	CONTINENTAL	ROBINSON 1-15H	17,584	11/11/2012	WOODFORD		211,122	477,162	OIL										
7N 6W 15	35051241080000	CONTINENTAL	ROBINSON 2-15-10XHS	20,145	5/16/2017	SPRG(GDRD)		424,793	746,399	OIL										
7N 6W 15	35051243940000	CONTINENTAL	ROBINSON 5R-15-10XHS	20,786	10/21/2018	SPRG(GDRD)		61,809	92,569	OIL										

Page 2 of 5







Data Sheet

OCC - Oklahoma Corporation Commission Verified to OCC 1002A, 1073, 1003 and IHS Continental Resources Driftwood Goddard Unitization		API No.		Operator	Well Name	Total Depth	Completion Date	Prod Zone Name	Current Prod Zone	Cum BO	Cum MCFG	Status	PBTD	Plug Date
Township, Range, Section	Quarter, Section	3505124470000	3505124470000	CONTINENTAL	PLYE 2-36-25XHW	21,525	2/26/2019	WDFD-MPLM		409,172	1,939,283	OIL		
7N 6W 36	SWSW5SW	3505124470000	3505124470000	CONTINENTAL	PLYE 4-36-25XHW	22,366	2/12/2019	WOODFORD		342,749	967,603	OIL		
7N 6W 36	SESW5SE	3505124463000	3505124463000	CONTINENTAL	PLYE 7-36-25XHW	22,607	3/4/2019	WOODFORD		338,959	795,365	OIL		
7N 7W 1	C SE	3505123460000	3505123460000	UNIT	KRUG 1	8,300	6/26/2008	HOXBAR			330,681	GAS		
7N 7W 12	C NW NE	3505122261000	3505122261000	DAYLIGHT	BURL 1-12	8,075	1/3/1992	HOXBAR		134	691,673	GAS		
7N 7W 12	C SE SW	3505122259000	3505122259000	DAYLIGHT	RONDIE 1	8,170	1/3/1992	HOXBAR		501	1,726,426	GAS		
7N 7W 13	SE SW SW	3505120547000	3505120547000	STREAMLINE	BUSH 1	13,000	8/10/1976	SPRINGER	HOXBAR	112,034	3,704,758	GAS	8,500	
7N 7W 13	SW4 SE4	3505120304000	3505120304000	SUN	H HURST 1	10,500	6/27/1972	WADE				ABD-GW		11/7/1972
7N 7W 24	NWNWNWNE	3505124236000	3505124236000	BRICKTOWN	KASHMIR 1-13H	19,360	6/16/2018	MISSISSIPPIAN		74,683	1,422,475	GAS		
7N 7W 24	NWNWNWNE	3505124235000	3505124235000	BRICKTOWN	KASHMIR 2-13WH	19,807	6/16/2018	WOODFORD		10,435	961,152	GAS		
7N 7W 24	W2 NE SW	3505120475000	3505120475000	RED WOLF	CIRCLE BAR K 1	13,086	9/1/1975	SPRINGER		258,443	14,183,178	GAS		
7N 7W 24	W2 E2 SW	3505122055000	3505122055000	RED WOLF	CIRCLE BAR K 2-24	8,300	5/7/1989	HOXBAR		890	1,866,924	GAS		
7N 7W 25	SW NE NW	3505120730000	3505120730000	RED WOLF	JACKSON 1-25	8,300	7/5/1989	HOXBAR		608	1,431,626	GAS		
7N 7W 25	SW NE SW	3505120523000	3505120523000	RED WOLF	JOHNSON A 1-25	13,250	5/28/1976	SPRINGER	HOXBAR	376,276	20,230,452	GAS	8,400	
7N 7W 36	NW NE SW	3505122059000	3505122059000	RED WOLF	KELL 1-36	8,350	8/30/1989	HOXBAR		58	1,239,746	GAS		
7N 7W 36	N2N2S2NE	3505120488000	3505120488000	RED WOLF	SHOCKEY 1	13,247	1/3/1976	SPRINGER		272,726	11,458,645	GAS		
7N 7W 36	NE NE NE	3505124009000	3505124009000	RED WOLF	SHOCKEY 36-1-1XH	21,555	5/19/2016	WOODFORD		89,802	4,877,354	GAS		
7N 7W 36	E2 W2 NW	3505120290000	3505120290000	RED WOLF	TAYLOR 1-36	8,335	1/10/1989	HOXBAR		188	962,423	GAS		
7N 7W 36	SW NE SW	3505122059000	3505122059000	RED WOLF OP	KELL 1-36	8,350	4/14/1995	HOXBAR			736,810	GAS-WO		
8N 5W 31	S2 NE NE	3505122653000	3505122653000	SANGUINE	BO 3-31	10,700	7/23/1997	OSBORN		10,452	2,194,508	GAS		
8N 5W 31	E2 NE NW	3505123386000	3505123386000	SANGUINE	CALIAS 7-31	10,780	11/9/2006	OSBORN		397	301,407	GAS		
8N 5W 31	C NW	3505121162000	3505121162000	SANGUINE	HALL 2	10,720	2/11/1982	OSBORN		3,470	1,030,037	GAS		
8N 5W 31	NW SE SE	3505123070000	3505123070000	SANGUINE	LAND & CATTLE 5-31	10,824	9/23/2002	HART-OSBR		1,300	414,207	2GAS		
8N 5W 31	SE SE NW	3505123360000	3505123360000	SANGUINE	PRESTON 6-31	10,740	7/15/2006	OSBORN		1,107	656,699	GAS		
8N 5W 31	C W2 NE	3505122161000	3505122161000	SANGUINE	S HALL 1-31	10,800	9/21/1990	OSBORN		1,490	653,880	GAS		
8N 5W 31	NW NE SE	3505122885000	3505122885000	SANGUINE	W R 4-31	10,750	6/9/2000	OSBORN		1,729	1,290,893	GAS		
8N 6W 32	SW SW SE	3505123574000	3505123574000	CONTINENTAL	STANDRIDGE 1-32H	17,930	4/16/2012	WOODFORD		83,852	584,657	OIL		
8N 6W 34	SE SW SE	3505123713000	3505123713000	CONTINENTAL	BRANNAN 1-34 27XH	22,356	2/19/2014	WOODFORD		214,717	843,756	OIL		
8N 6W 35	E2E2W2SE	3505121269000	3505121269000	TE-RAY	ELLIS 1-35	7,415	3/15/1982	HOXBAR		24,058	6,105,655	ABD-GW		9/24/2008
8N 6W 36	W2 W2 NE	3505122043000	3505122043000	MEADOWBROOK	DESKINS 1-36	7,416	4/19/1989	MISSOURI		13,710	292,783	ABD-OW		1/23/1998
8N 6W 36	SW SW SW	3505123605000	3505123605000	OVIWTV	MCEVOY 1H-1	17,700	8/3/2012	WOODFORD		83,982	126,397	OIL		
8N 6W 36	NESWNESE	3505121299000	3505121299000	SAMSON	OSBORNE 1-36	7,428	3/29/1982	HOXBAR		26,035	7,014,980	ABD-GW		1/15/2002
8N 6W 36	SWSWSESW	3505124622000	3505124622000	TRAVIS PEAK	BLUE HORSESHOE 36_25_24-8W-6W 1MHX	23,045	9/4/2019	MSSP-WDFD		107,629	115,467	OIL		
8N 7W 36	NWNWENE	3505124525000	3505124525000	CAMINO	ASH 0807 36-1-1WH	21,012	3/27/2019	MSSP-WDFD		73,235	652,842	OIL		

Page 5 of 5

35051212030000  
 L & B OIL CO INC  
 EW NUNN 1

TWP: 7 N - Range: 6 W - Sec. 24  
 TD: 14282.00  
 KB: 1239.00

Correlation		c	Resistivity	Depth	Correlation	Porosity	Porosity1
GR			ResS(SFLU)	TVD	GR	PHI	PHI1
0.000	GAPI 150.000		OHMM 2000.000		0.000	GAPI 150.000	0.30 DEC 0.100.10 DEC -0.10
SP			ResM(LM)		CALI	PHN	PHN
-100.000	MV 50.000		OHMM 2000.000		0.000	IN 16.000	0.30 DEC 0.100.10 DEC -0.10
			ResD(LD)			FEF(NA)	TENS(NA)
			OHMM 2000.000			0.000	10.000/2000 2000
						DT	DRHO
						140.000 US/F	90-0.250 G/C3 0.250
						DT	
						90 US/F	40.000

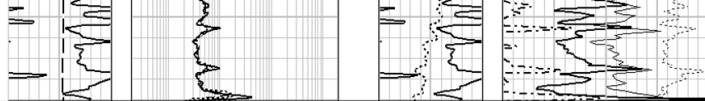

Springer 11,690

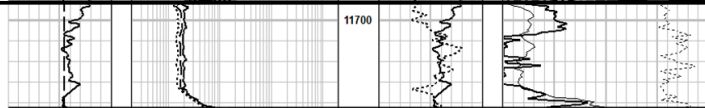

Black Marker 11,742

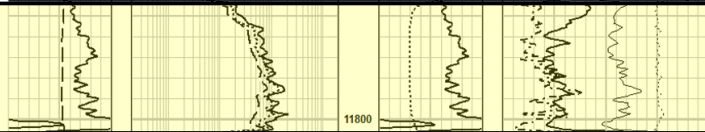

11,806

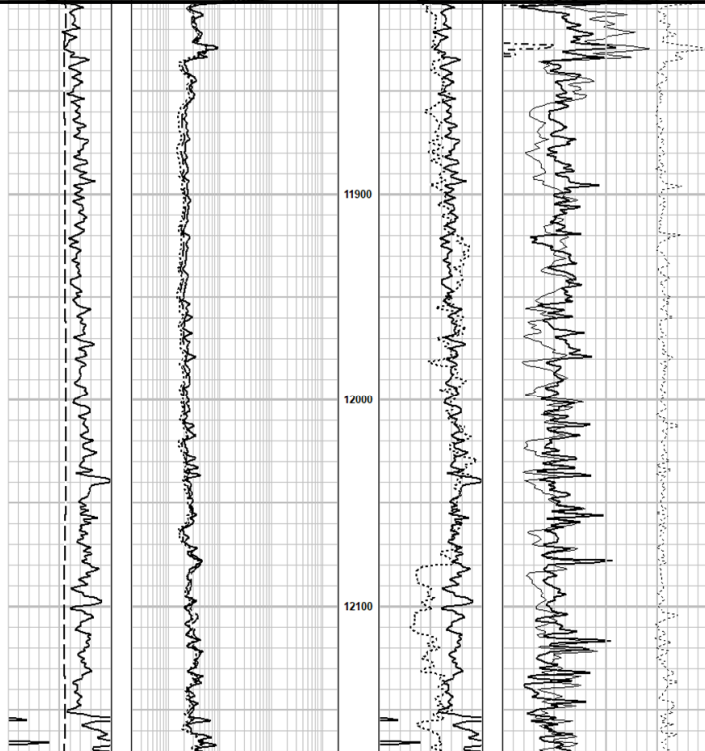

Mississippian 12,170

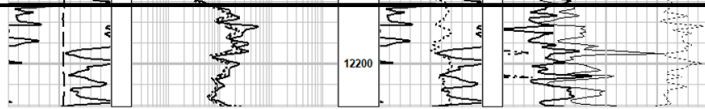

	<b>Continental Resources</b>
<b>Driftwood Goddard Unitization</b>	
Springer (Goddard) Grady County Oklahoma <b>Type Log</b>	
Date: Nov 2021	Author: W.S. Boyd

Description of Existing Casing Program  
For a Typical Producing Well in the Unit Area

The most common design for all of the wells is in the Unit Area as following:

- 13-3/8" J-55 55 lb/ft surface casing set at approximately 1450 feet
- 9-5/8" P-110 40 lb/ft intermediate casing set just above kick-off point at approximately 11,900 feet
- 5-1/2" P-110 23 lb/ft production casing set to TD

Attached is a copy of the Completion Report, Form 1002A, for the Cash 2-35-26-23XHS well.  
The casing program for this well is an example of the typical completion in the Unit Area.

Oklahoma Corporation Commission  
 Oil & Gas Conservation Division  
 Post Office Box 52000  
 Oklahoma City, Oklahoma 73152-2000  
 Rule 165: 10-3-25

Form 1002A

API No.: 35051244650001  
 OTC Prod. Unit No.: 051-225868

**Completion Report**

Spud Date: October 15, 2018  
 Drilling Finished Date: December 30, 2019  
 1st Prod Date: June 22, 2019  
 Completion Date: May 22, 2019

**Drill Type:** HORIZONTAL HOLE

Min Gas Allowable: Yes  
 Purchaser/Measurer: ENABLE MIDSTREAM  
 First Sales Date: 6/22/2019

Well Name: CASH 2-35-26-23XHS  
 Location: GRADY 35 7N 6W  
 SE NW NE NW  
 497 FNL 1950 FWL of 1/4 SEC  
 Derrick Elevation: 1206 Ground Elevation: 1176

Operator: CONTINENTAL RESOURCES INC 3186  
 PO BOX 269000  
 20 N BROADWAY AVE  
 OKLAHOMA CITY, OK 73126-9000

Completion Type	
X	Single Zone
	Multiple Zone
	Commingled

Location Exception	
Order No	
	698802

Increased Density	
Order No	
	696240
	685608
	685607

Casing and Cement							
Type	Size	Weight	Grade	Feet	PSI	SAX	Top of CMT
SURFACE	13 3/8	55	J-55	1484		820	SURFACE
INTERMEDIATE	9 5/8	40	P-110	11756		1225	758
PRODUCTION	5 1/2	23	P-110	23076		2970	7421

Liner								
Type	Size	Weight	Grade	Length	PSI	SAX	Top Depth	Bottom Depth
There are no Liner records to display.								

**Total Depth: 23114**

Packer	
Depth	Brand & Type
There are no Packer records to display.	

Plug	
Depth	Plug Type
There are no Plug records to display.	

Initial Test Data

Test Date	Formation	Oil BBL/Day	Oil-Gravity (API)	Gas MCF/Day	Gas-Oil Ratio Cu FT/BBL	Water BBL/Day	Pumpin or Flowing	Initial Shut-In Pressure	Choke Size	Flow Tubing Pressure
Jul 01, 2019	SPRINGER	319	46.5	477	1495	2301	FLOWING	4225	20/64	

Completion and Test Data by Producing Formation					
Formation Name: SPRINGER		Code: 401 SPRG		Class: OIL	
<b>Spacing Orders</b>			<b>Perforated Intervals</b>		
<b>Order No</b>	<b>Unit Size</b>	<b>From</b>	<b>To</b>		
160624	640	12330	22933		
637787	640				
700279	MULTIUNIT				
<b>Acid Volumes</b>			<b>Fracture Treatments</b>		
1392 BBLS 15% HCl			513,549 BBLS FLUID & 26,910,504 LBS OF SAND		

Formation	Top
SPRINGER	12071

Were open hole logs run? No

Date last log run:

Were unusual drilling circumstances encountered? No

Explanation:

Other Remarks
OCC: THIS DOCUMENT IS BEING ACCEPTED BASED ON THE DATA SUBMITTED. NEITHER THE FINAL LOCATION EXCEPTION NOR THE FINAL MULTIUNIT ORDERS HAVE BEEN ISSUED

Lateral Holes
Sec: 23 TWP: 7N RGE: 6W County: GRADY
NW NE NE NW
30 FNL 2289 FWL of 1/4 SEC
Depth of Deviation: 11901 Radius of Turn: 350 Direction: 5 Total Length: 10784
Measured Total Depth: 23114 True Vertical Depth: 11898 End Pt. Location From Release, Unit or Property Line: 30

FOR COMMISSION USE ONLY
1143115
Status: Accepted

PLAN OF UNITIZATION  
DRIFTWOOD GODDARD UNIT  
GRADY COUNTY, OKLAHOMA

This Plan of Unitization is entered into as of the \_\_\_\_ day of \_\_\_\_\_, 20\_\_\_\_, by the parties who have signed the original of this instrument, a counterpart thereof or other instrument, agreeing to be bound by the provisions hereof, or who are otherwise bound to the provisions hereof by another instrument or Commission Order.

WITNESSETH:

WHEREAS, the following shall constitute the Plan of Unitization applicable to the - Driftwood Goddard Unit, Grady County, Oklahoma, created pursuant to authority of Sections 287.1-287.15, inclusive, Title 52, Oklahoma Statutes and;

WHEREAS, the purposes of the Plan of Unitization are the unitized management, operation and further development of the Unitized Formations as herein defined, all to the end that a greater ultimate recovery of Oil and Gas may be had therefrom, that waste be prevented, and the correlative rights of the respective owners protected;

NOW, THEREFORE, in consideration of the premises and of the mutual agreements herein contained, it is agreed as follows:

ARTICLE 1

DEFINITIONS

As used in this Plan of Unitization, the terms herein shall have the following meaning:

1.1. Commission means the Corporation Commission of the State of Oklahoma.

1.2. Custody Transfer Points means, with respect to oil, the outlet flange of the oil storage tanks closest to the wellhead from which the oil was produced and, with respect to gas, the outlet flange of the custody transfer meter that is associated with the wellhead from which the gas was produced and to which one or more purchasers or gas midstream companies have attached their pipelines. If the Operating Committee develops and installs midstream infrastructure, facilities and/or plants to be owned by the Unit for the benefit of the Joint Account, then the Custody Transfer Points of impacted Unitized Substances shall be relocated to the outlet flanges

of such midstream infrastructure, facilities and/or plants.

1.3. Effective Date means the time when the Unit takes over and commences Unit Operations.

1.4. Joint Account has the meaning prescribed in Accounting Procedure Joint Operations attached hereto as Exhibit E.

1.5. Lessee means an owner of an interest in Unitized Substances by virtue of a lease, operating agreement, fee title, or otherwise including a carried interest, which interest is chargeable with and obligated to pay or bear, either in cash or out of production or otherwise, all or a portion of the costs of drilling, developing, producing, and operating the Unitized Formation. The owner of Oil and Gas Rights that are free of lease or other instrument conveying the working interest to another shall be regarded as a Lessee to the extent of 7/8 of its interest in Unitized Substances, and as a Royalty Owner with respect to its remaining 1/8 interest therein.

1.6. Oil and Gas means not only oil and gas as such in combination one with the other, but means oil, gas, casinghead gas, casinghead gasoline, condensate or other hydrocarbons or associated minerals, or any combination or combinations thereof.

1.7. Oil and Gas Rights means the right to explore, develop, and operate lands within the Unit Area for the production of Unitized Substances, or to share in the production so obtained or the proceeds thereof.

1.8. Operating Committee means the committee as constituted under Article 11 of this Plan of Unitization.

1.9. Outside Substances means all substances initially obtained from any source other than the Unitized Formation, which are injected into the Unitized Formation, and which may be partially or wholly recovered at the same time Unitized Substances are produced from the Unitized Formation.

1.10. Person means any individual, corporation, partnership, common law or statutory trust, association of any kind, the State of Oklahoma, or any subdivision or agency thereof acting in a proprietary capacity, guardian, executor, administrator, fiduciary of any kind, or any entity capable of holding an interest in the Unitized Formation.

1.11. Post-Production Adjustment means any deduction from or adjustments used to calculate the proceeds from the sale of Unitized Substances to the extent such deductions and adjustments are attributable to treating, dehydrating, compressing, gathering, blending, processing, storing, transporting, or otherwise marketing the Unitized Substances beyond the Custody Transfer Points.

1.12. Royalty Owner means an owner of an interest in production of Unitized Substances or proceeds thereof that has been (a) provided or ascribed to a mineral interest owner by statute, rule, order, or operation of law, or (b) granted to or reserved by a mineral interest owner exclusive of (i) any working interest held by a Lessee or (ii) Subsequently Created Interest carved from the working interest.

1.13. Singular and Plural-Gender Unless the context otherwise clearly indicates, words used in the singular include the plural, the plural includes the singular, and the neutral gender includes the masculine and feminine.

1.14. Subsequently Created Interest means any interest carved from a working interest other than a royalty interest. Any non-participatory interest created after February 16, 2022 by a working interest owner for the benefit of a mineral interest owner in excess of a one-eighth (1/8) royalty interest shall be a Subsequently Created Interest.

1.15. Tract means each parcel of land described as such and given a Tract number in Exhibit A. These Tracts are also indicated on the map included as Exhibit B.

1.16. Tract Participation means the percentages shown on Exhibit A for allocating Unitized Substances to a Tract under this Plan of Unitization. Exhibit C details the equation used to determine the participation of each Tract.

1.17. Unit means the Driftwood Goddard Unit.

1.18. Unit Area means the lands described by Tracts in Exhibit A and shown on Exhibit B.

1.19. Unit Equipment means all personal property, lease and well equipment, and other facilities and equipment taken over or otherwise acquired or developed for the Joint Account of the Lessees for use in Unit Operations.

1.20. Unit Expense means any and all cost, expense, or indebtedness incurred by the Unit or Unit Operator pursuant to this Plan of Unitization for purposes of exploring, drilling, operating and producing Unitized Substances from the Unit to Custody Transfer Points located on the Unit. Unit Expense shall not include any Post-Production Adjustment.

1.21. Unit Operations means all operations conducted by the Unit or Unit Operator pursuant to this Plan of Unitization for or on account of the development and operation of the Unitized Formation for the production of Unitized Substances.

1.22. Unit Operator means the Lessee or Person designated to develop and operate the Unitized Formation, acting as Operator and not as a Lessee.



1.23. Unit Participation of each Lessee means the sum of the percentages obtained by multiplying the working interest of such Lessee in each Tract by the Tract Participation of such Tract.

1.24. Unitized Formation means that single common source of supply of Oil and Gas as it underlies the Unit Area, commonly known or described as the Goddard formation, being the stratigraphic equivalent of the following described strata:

The interval lying between the depths of 11,733 feet and 11,808 feet below the surface as found on the electric log for the EW Nunn 1 (API 35051212030000) Well located in Section 24, Township 7N, Range 6W, Grady County, Oklahoma.

1.25. Unitized Substances means all Oil and Gas produced from the Unitized Formation, other than Outside Substances.

## ARTICLE 2

### EXHIBITS

2.1. Exhibits. Attached hereto are the following exhibits which are incorporated herein by reference.

- 2.1.1. Exhibit A which is a schedule that describes each Tract in the Unit Area and shows its Tract Participation.
- 2.1.2. Exhibit B, which is a map that shows the boundary lines of the Unit Area and Tracts therein.
- 2.1.3. Exhibit C, which details the equation used to determine the participation of each Tract.
- 2.1.4. Exhibit D, which details the methodology used to separate substances recovered as an Outside Substance from substances produced as a Unitized Substance.
- 2.1.5. Exhibit D-1, which details the calculation described in Exhibit D.
- 2.1.6. Exhibit E, which is the accounting procedure applicable to Unit Operations. If there is any conflict between this Plan of Unitization and Exhibit E, this Plan of Unitization shall prevail.

2.1.7. Exhibit F, which contains insurance provisions applicable to Unit Operations.

2.2. Correcting Errors. The shapes and descriptions of the respective Tracts have been established by using the best information available. If it subsequently appears that any Tract should be: (i) divided into more than one Tract because of diverse royalty or working interest ownership on the Effective Date hereof, (ii) modified due to accretion or avulsion, or (iii) modified because any error has been made in the preparation of exhibits or information shown thereon, Unit Operator, with the approval of the Operating Committee, may correct the mistake, or otherwise revise the exhibits, to conform to the facts. The revision shall not include any re-evaluation of engineering or geological interpretations used in determining Tract Participation. Each such revision of an exhibit shall be effective at 7:00 A.M. on the first day of the calendar month next following the filing of the revised exhibit with the Secretary of the Commission, or on such other date as may be determined by the Operating Committee and set forth in the revised exhibit.

### ARTICLE 3

#### CREATION AND EFFECT OF UNIT

3.1. Oil and Gas Rights Unitized. On the Effective Date and subject to the provisions of this Plan of Unitization, all Oil and Gas Rights of Royalty Owners in and to the lands described in Exhibit A, and all Oil and Gas Rights of Lessees in and to the lands described in Exhibit A, are hereby unitized insofar as the respective Oil and Gas Rights pertain to the Unitized Formation, so that Unit Operations may be conducted as if the Unitized Formation had been included in a single lease executed by all Royalty Owners, as Lessors, in favor of all Lessees, and as if the lease had been subject to all of the provisions of this Plan of Unitization.

3.2. Personal Property Excepted. Subject to the provisions of Article 16, all lease and well equipment, materials, and other facilities heretofore or hereafter placed by any of the Lessees on the lands covered hereby shall be deemed to be and shall remain personal property belonging to and may be removed by the Lessees.

3.3. Amendment of Leases and Other Agreements. The provisions of the various leases, agreements, division and transfer orders, or other instruments covering the respective Tracts or the production therefrom are amended to the extent necessary to make them conform to the provisions of this Plan of Unitization, but otherwise shall remain in effect, specifically including but not limited to provisions regarding royalty percentages, valuation and distribution. The division orders shall cover and apply to that fraction of the production from the Unit Area as is allocated to such separately owned Tract in Exhibit A (effective as of the Effective Date of the Unit) and purchasers of production are authorized to pay for the Unitized Substances in accordance with percentages set forth in Exhibit A without procuring new division orders.

3.4. Continuation of Leases and Term Royalties. As of the Effective Date, operations conducted with respect to the Unitized Formation on any part of the Unit Area, including drilling operations, or production from any part of the Unitized Formation, shall be considered the same as operations upon or production from each Tract, and such operations or production shall constitute compliance with, and continue in effect, any such lease, term royalty, or other agreement covering lands within the Unit.

3.5. Titles Unaffected by Unitization. Nothing herein shall be construed to result in the transfer of title to the Oil and Gas Rights by any Person to any other Person or to Unit Operator. The intention is to provide for the cooperative development and operation of the Tracts and for the sharing of Unitized Substances as herein provided.

3.6. Injection Rights. Royalty Owners and Lessees hereby grant Unit Operator the right to inject into the Unitized Formation any substances in whatever amounts the Operating Committee deems expedient for Unit Operations, together with the right to drill, use, and maintain injection wells on the Unit Area, and to use for injection purposes any non-producing or abandoned wells or dry holes capable of being completed or recompleted in the Unitized Formation, as well as any producing wells completed in the Unitized Formation.

3.7. Cooperative Agreements. The Operating Committee, in the interest of conservation and to increase the recovery of Unitized Substances, may authorize and empower the Unit Operator to execute agreements with the owners of working interests in lands outside the Unit Area for cooperative development, operating, fluid injection or similar programs with respect to portions of the formations unitized herein and which are outside the Unit Area. Any such agreement shall make provision for the drilling or conversion, equipping and operation of compensating fluid injection wells in the Unitized Formation and adjoining portions of formations unitized herein outside the Unit Area. The rate of fluid injection into such wells inside the Unit Area shall be approximately equal to the rate of injection into such wells outside the Unit Area. Any such cooperative agreement shall in no way affect or alter the Tract participation established hereunder, nor shall the same provide for the sharing or allocation of production as between the Unit Area, as herein defined, and any outside lands except as provided in Article 5.

3.8. Indemnity. Lessees shall retain all risk and liability of whatsoever nature connected with operations conducted on the Unit Area prior to the Effective Date and agree to indemnify, defend and hold Unit Operator and all other Lessees harmless from all liabilities, penalties, claims, causes of action, demands, lawsuits, and expenses arising therefrom.

## ARTICLE 4

### PLAN OF OPERATION

4.1. Operating Methods. To the end that the quantity of Unitized Substances ultimately recoverable may be increased and waste prevented, the Unit Operator, under direction of the Operating Committee, shall with reasonable diligence and in accordance with good engineering and production practices, engage in enhanced recovery operations in the Unitized Formation.

4.2. Change of Operating Methods. Nothing herein shall prevent the Operating Committee from discontinuing or changing in whole or in part any method of operation which, in its opinion, is no longer in accord with good engineering or production practices. Other methods of operation may be conducted or changes may be made by the Operating Committee from time to time if determined by it to be feasible, necessary, or desirable to increase the ultimate recovery of Unitized Substances.

## ARTICLE 5

### USE AND SALE OF OUTSIDE SUBSTANCES

5.1. Injection Rights. Royalty Owners and Lessees hereby grant Unit Operator the right to inject into the Unitized Formation any substances, including Outside Substances, in whatever amounts the Operating Committee deems expedient for Unit Operations, together with the right to drill, use, and maintain injection wells on the Unit Area, and to use for injection purposes any non-producing or abandoned wells or dry holes capable of being completed or recompleted in the Unitized Formation, as well as any producing wells completed in the Unitized Formation.

5.2. Use of Natural Gas as an Outside Substance. To the extent Unit Operator injects natural gas for the benefit of Unit Operations, such gas may be acquired by Unit Operator through transactions negotiated at arm's length with one or more unaffiliated sellers of natural gas. When the injected gas is recovered from the Unitized Formation, it shall be considered an Outside Substance. Proceeds from the sale of natural gas injected and recovered as an Outside Substance shall be treated as a negative production cost offsetting the cost of operation of the Unit, and shall not be included in the valuation of royalties or overriding royalties. Royalties and overriding royalties shall be paid as set forth in Article 6 on Unitized Substances, including enhanced volumes of oil and/or natural gas liquids entrained in Unitized Substances.

5.3. Separating Gas Recovered as an Outside Substance from Gas Produced as a Unitized Substance. This methodology is described in Exhibit D and Exhibit D-1.

## ARTICLE 6

### USE, LOSS, AND ALLOCATION OF UNITIZED SUBSTANCES

6.1. Use of Unitized Substances. Unit Operator may use or consume as much of the Unitized Substances as it deems necessary for Unit Operations, including but not limited to the injection thereof into the Unitized Formation. No royalty, overriding royalty, production, or other payments shall be payable upon, or with respect to, Unitized Substances used, consumed or lost in Unit Operations prior to the first applicable Custody Transfer Meter.

6.2. Tract Participation. The Tract Participation formula is shown in Exhibit C and the Tract Participation of each Tract is shown in Exhibit A.

6.3. Allocation to Tracts. As of the Effective Date, all Unitized Substances that are produced, except those used or consumed in Unit Operations or unavoidably lost, shall be allocated to the Tracts in accordance with the respective Tract Participation effective during the time the Unitized Substances were produced. The amount of Unitized Substances allocated to each Tract, regardless of whether it is more or less than the actual production of Unitized Substances from the well or wells, if any, on such Tract, shall be deemed for all purposes to have been produced from such Tract.

6.4. Distribution Within Tracts. The Unitized Substances allocated to each Tract shall be distributed among, or accounted for to, the Persons entitled to share in the production from such Tract. If any Oil and Gas Rights in a Tract are or become divided and owned in severalty as to different parts of the Tracts, the owners of the divided interests, in the absence of an agreement providing for a different division, shall share in the Unitized Substances allocated to the Tract, or in the proceeds thereof, in proportion to the mineral acreage of their respective parts of the Tract. In the event only part of a drilling and spacing unit is included within the Unit Area and there is a producing well in that drilling and spacing unit that has remaining primary reserves, the Unitized Substances allocated to that Tract shall be distributed among, or accounted for to, the owners entitled to share in the production from such drilling and spacing unit in the same manner, in the same proportions, and upon the same conditions that they would have participated and shared in the production or proceeds thereof from such separately-owned Tract had said Unit not been organized, and with the same legal force and effect.

6.5. Determination of Unitized Substances for Laterals Partially Within the Unit. If there exists, currently or in the future, a horizontal well, that is producing from the Unitized Formation, but the completed lateral in such horizontal well is located both within and outside of the Unit, then the portion of production from such well equal to the percentage of the completion interval within the Unitized Formation times the total production from said horizontal well less any Outside Substances recovered pursuant to Article 5 will be considered Unitized Substances.

6.6. Taking Unitized Substances in Kind. After Unit Operator has recovered one hundred percent (100%) of Outside Substances previously injected, Lessees and other Persons with a contractual right to take their share of production in kind shall have the right, upon written request as set forth herein, and subject to the requirements for royalty disbursement set forth in section 4 of the Production Revenue Standards Act, 52 O.S. §§ 570.4, to take their proportionate share of Unitized Substances in kind. Upon written request of any Lessee or other Person with a contractual right to take a share of production in kind, the Unitized Substances allocated to each Tract shall be delivered in kind to the requestor. Lessees or Persons exercising a take-in-kind right shall have, at their sole risk and expense, the right to construct, maintain and operate within the Unit Area all necessary facilities for that purpose, provided they are so constructed, maintained, and operated as not to interfere with Unit Operations. Any extra expenditures reasonably incurred by Unit Operator as a result of a Lessee's or Person's exercise of a take-in-kind right shall be borne by the requestor.

6.7. Production Where Title is in Dispute. If the title or right of any Person claiming the right to receive in kind all or any portion of the Unitized Substances allocated to a Tract is in dispute, then Unit Operator, at the direction of the Operating Committee, shall either:

- a. Require the Person to whom such Unitized Substances are delivered or to whom the proceeds thereof are paid, furnish security for the proper accounting therefore to the rightful owner if the title or right of such Person fails in whole or in part; or
- b. Withhold and market the portion of the Unitized Substances with respect to which title or right is in dispute, and impound the proceeds thereof until such time as the title or right thereto is established by a final judgment of a court of competent jurisdiction or otherwise to the satisfaction of the Operating Committee, whereupon the proceeds so impounded shall be paid to the Person rightfully entitled thereto, plus any interest actually earned and accrued to the benefit of said proceeds impounded and no more.

6.8. Proceeds from Production of Unitized Substances. Except as set forth herein with respect to the limitation of take-in-kind rights prior to the Unit Operator's full recovery of Outside Substances, this Plan of Unitization shall not govern, alter or impact the duties, responsibilities and standards applicable to the valuation, payment, and distribution of proceeds from production of Unitized Substances as required by or set forth in the Production Revenue Standards Act, 52 O.S. §§ 570.1 through 570.15 and in the oil and gas leases associated with the Unitized Substances.

## ARTICLE 7

### TITLES

7.1. Title Information. Upon request of the Unit Operator, the Lessees of a Tract shall furnish and make available to the Unit Operator abstracts in their possession, and if requested, an abstract brought to the date of the request, together with all other title information in the possession of such Lessees, affecting their title to the Oil and Gas rights in and to such Tract.

7.2. Indemnity. Each Person who may claim to own a working interest or royalty interest in and to any Tract or the Unitized Substances allocated thereto, shall indemnify and hold harmless all other Persons of interest from any loss due to failure in whole or in part, of its title to any such interest; provided that, such indemnity shall be limited to an amount equal to the net value that has been received from the sale or receipt of Unitized Substances attributed to the interest as to which title failed. Each failure of title will be deemed to be effective, insofar as this Plan of Unitization is concerned, as of the first day of the calendar month in which such failure in whole or in part, of its title to any such interest is determined to have taken place. Any legal expense, fees, costs or other charges incurred in the defense of the interest in question shall not be a Unit Expense, it being the intention that each Person be responsible for defending its own title and bear the costs and expenses incurred in connection therewith.

7.3. Changes in Interest. All transfers (by operation of law or otherwise), assignments and conveyances of any interest in, or with respect to, any of the Tracts shall be subject to the terms, provisions and conditions of this Plan. Each such transfer, assignment or conveyance, whether so stated or not, shall operate to impose upon the Person acquiring such interest the obligation of the assignor or grantor with respect to the interest so transferred and shall likewise operate to give and grant to the Person acquiring such interest all benefits attributable hereunder to such interest. No changes of interest will be binding on the Unit or Unit Operator until the notice requirement in Section 24.2 has been satisfied.

## ARTICLE 8

### EASEMENTS OR USE OF SURFACE

8.1. Grant of Easements. The Unit and Unit Operator shall have the right to use as much of the surface of the land within the Unit Area as reasonably may be necessary for Unit Operations.

8.2. Use of Water. The Unit and Unit Operator shall have free use of surface or subsurface water from the Unit Area for Unit Operations, including the right to drill water supply wells; provided that, Unit Operator shall not use fresh water from any well, lake, pond, or irrigation

ditch of a landowner without written consent of the landowner.

8.3. Surface Damages. The Unit shall pay the rightful owners for damages to growing crops, timber, fences, improvements, and structures on the Unit Area that result from Unit Operations. Any such payment shall be charged as a Unit Expense.

## ARTICLE 9

### INDIVIDUAL RELATIONSHIPS AND RIGHTS

9.1. No Partnership. The duties, obligations, and liabilities of the Lessees shall be several and not joint or collective. This Plan of Unitization is not intended to create and shall not be construed to create, an association or trust, or to impose a partnership duty, obligation, or liability with regard to any one or more of the Lessees. Each Lessee shall be individually responsible for its own obligations as herein provided.

9.2. No Sharing of Market. Nothing herein shall be construed to provide, directly or indirectly, for any cooperative refining, joint sale, or marketing of Unitized Substances.

9.3. Information to Royalty Owners. Each Royalty Owner shall be entitled to receive from its Lessee all information to which such Royalty Owner is entitled by an existing agreement.

9.4. Specific Rights of Lessees. Each Lessee shall have, among others, the following specific rights:

9.4.1. Access to Unit Area. Upon written request and at such Lessee's sole risk, expense and liability, access to the Unit Area at all reasonable times to inspect Unit Operations, all wells, and the records and data pertaining thereto. Any Lessee accessing the Unit Area must adhere to Unit Operator's safety measures while on any site at all times and such access by a Lessee shall not interfere with Unit Operations.

9.4.2. Reports. The right to receive from Unit Operator, upon written request, subject to Section 9.4.3, copies of all reports to any governmental agency, reports of crude oil runs and stocks, inventory reports, and other reasonable information pertaining to Unit Operations; provided that, the costs of gathering and furnishing information not ordinarily furnished by Unit Operator to all Lessees shall be charged to the Lessee who requests the information.



9.4.3. Confidentiality of Information. Notwithstanding anything to the contrary herein, no Lessee shall have the right to inspect, examine, or receive, and Unit Operator shall have no obligation to provide access to, any of Unit Operator's confidential, proprietary, or interpretative information, or other information which Unit Operator is legally or contractually restricted from disclosing, or which is subject to the attorney/client privilege, attorney work product privilege, or other legal privilege.

9.5. Royalty Owners Free of Cost. A one-eighth (1/8) part of the Unitized Substances allocated to each Tract shall in all events be regarded as royalty, the proceeds thereof to be distributed to and among or the proceeds thereof paid to, the Royalty Owners free and clear of all Unit Expense and free of any lien.

## ARTICLE 10

### GENERAL POWERS OF THE UNIT

10.1. General Powers of the Unit. The Unit is authorized for the account of all owners of Oil and Gas Rights within the Unit Area, without profit to the Unit, to supervise and conduct the further development and operation of the Unit Area for the production of Oil and Gas from the Unitized Formation, pursuant to the powers conferred and subject to the limitations imposed by the provision of Sections 287.1-287.15, inclusive, Title 52, Oklahoma Statutes, or any amendment thereof, and by this Plan of Unitization.

## ARTICLE 11

### CREATION OF OPERATING COMMITTEE AND SUPERVISION OF UNIT OPERATIONS

11.1. Creation of Operating Committee. An Operating Committee is hereby created to consist of one representative to be designated by each Lessee. Each eligible Lessee shall, in writing, inform Unit Operator of the names, addresses, telephone numbers and emails of the representative and alternate who are authorized to represent and bind such Lessee with respect to Unit Operations. The representative or alternate may be changed from time to time by written notice to Unit Operator.

11.2. Officers. The representative of the Unit Operator shall be Chairman of the Operating Committee. The Committee shall select a Secretary and other officers as the Committee deems proper. The Secretary and other officers may or may not be members of the Committee.

The Secretary shall keep and maintain the records of the action of the Committee. The officers shall serve at the will of the Operating Committee and perform the other duties that are delegated to them by the Operating Committee.

11.3. Over-all Supervision. The Operating Committee shall exercise over-all supervision and control of all matters pertaining to Unit Operations pursuant to this Plan of Unitization.

11.4. Specific Authorities and Duties. The matters with respect to which the Operating Committee shall decide and take action shall include, but not be limited to, the following:

- 11.4.1. Method of Operation. The method of operation, including any type of pressure maintenance, enhanced recovery, or other recovery program to be employed.
- 11.4.2. Drilling of Wells. The drilling of any well whether for production of Unitized Substances, for use as an injection well, or for other purposes.
- 11.4.3. Well Recompletions and Change of Status. The reworking, recompletion, abandonment, or change of status of any well, or the use of any well for injection or other purposes.
- 11.4.4. Expenditures. The making of any single expenditure, in excess of Two Hundred Fifty Thousand Dollars (\$250,000.00); provided that, approval by the Operating Committee of the drilling, workover, drilling deeper, or plugging back of any well shall include approval of all necessary expenditures required therefore, and for completing, testing, and equipping the well, including necessary flow lines, separators and lease tankage.
- 11.4.5. Disposition of Unit Equipment. The selling or otherwise disposing of any surplus Unit Equipment, if the current list price of new equipment similar thereto is Two Hundred Fifty Thousand Dollars (\$250,000.00) or more.
- 11.4.6. Appearance Before a Court or Regulatory Agency. The designating of a representative to appear before any court or regulatory agency in matters pertaining to Unit Operations; provided that, such designation shall not prevent any Lessee from appearing in person or from designating another representative on its own behalf.
- 11.4.7. Audits. The auditing of the accounts of Unit Operator pertaining to Unit Operations; provided that, the audits shall:

- a. be made upon the affirmative vote of sixty-five percent (65%) of the voting interest remaining after excluding the voting interest of Unit Operator,
- b. not be conducted more than once in any twelve (12) month period except upon the resignation or removal of Unit Operator and shall cover no more than the period intervening since the last audit; provided that the Lessees right to audit a bill or statement shall be limited to the twenty-four (24) months following the end of the calendar year in which the bill or statement was rendered,
- c. be made at the expense of all Lessees other than the Lessee designated as Unit Operator, on the basis of the Unit Participation in effect at the time of the audit; provided that if the voting interest of the parties requesting an audit is less than a majority of the voting interest remaining after excluding the voting interest of the Unit Operator, an audit may be made at the expense of those so requesting, and
- d. be made upon not less than thirty (30) days' advance written notice to Unit Operator.
- e. Notwithstanding anything to the contrary herein, no Lessee shall have the right to inspect, examine, or receive, and Unit Operator shall have no obligation to provide access to, any of Unit Operator's confidential, proprietary, or interpretative information or other information which Unit Operator is legally or contractually restricted from disclosing, or which is subject to the attorney/client privilege, attorney work product privilege, or other legal privilege.

11.4.8. Inventories. The taking of periodic inventories under the terms of Exhibit E.

11.4.9. Technical Services. The authorizing of charges to the Joint Account for services by consultants.

11.4.10. Assignment to Committees. The appointment of committees to study any problems in connection with Unit Operations.

11.4.11. Replacement of Unit Operator. The removal of Unit Operator and the

selection of a successor.

11.4.12. Investment Adjustment. The adjustment and readjustment of investments.

11.4.13. Termination of Operations. The termination of Unit Operations and the Plan of Unitization.

11.5. Meeting of Operating Committee. All meetings of the Operating Committee shall be called by Unit Operator upon its own motion or at the request of two or more Lessees having a total Unit Participation then in effect of not less than ten percent (10%). No meeting shall be called on less than seven (7) days advance written notice, with agenda for the meeting attached (unless Unit Operator deems that circumstances require a shorter notice period). The Operating Committee shall have the right to amend items included on the agenda and to decide the amended items or other items presented at the meeting. A copy of the minutes of each meeting shall be mailed to each member of the Operating Committee within a reasonable time after the meeting.

11.6. Voting Procedure. The Operating Committee shall decide all matters coming before it as follows:

11.6.1. Voting Interest. Each Lessee shall have a voting interest equal to its Unit Participation.

11.6.2. Vote Required. Unless otherwise provided herein, all matters shall be decided by an affirmative vote of two or more Lessees having sixty-five percent (65%) or more voting interest.

11.6.3. Vote at Meeting by Non-attending Lessee. Any Lessee who is not represented at a meeting may vote by letter addressed to the representative of the Unit Operator if its vote is received prior to the vote on the item.

11.6.4. Poll Votes. The Operating Committee may vote on and decide, by letter any matter submitted in writing to the members of the committee, if no meeting is requested as provided in Section 11.5, within twenty (20) days after the proposal is sent to the members. Unit Operator will give prompt notice of the results of the voting to all members of the Operating Committee.

11.6.7. A Lessee in default pursuant to Section 17.6 shall not be entitled to vote as long as it remains a defaulting Lessee. The non-defaulting Lessees shall be entitled to vote the defaulting Lessee's interest in proportion to the Unit Participation carried by such non-defaulting Lessees. In addition, a Lessee that elects or is deemed not to participate pursuant to Section 17.7 will no

longer be entitled to a vote.

11.7. Non-Liability. No member of the Operating Committee, or of any other committee, shall be liable or individually responsible for any act of commission or omission as a member of such committee.

## ARTICLE 12

### UNIT OPERATOR

12.1. Initial Unit Operator. Continental Resources, Inc. with offices at 20 N. Broadway, Oklahoma City, Oklahoma, 73102 is hereby designated as Unit Operator.

12.2. Resignation or Removal. Unit Operator may resign at any time. If Unit Operator terminates its legal existence or no longer owns an interest hereunder in the Unit, Unit Operator shall be deemed to have resigned. The Operating Committee may remove Unit Operator if it fails or refuses to carry out its duties hereunder, or becomes insolvent, bankrupt or is placed in receivership, by the affirmative vote of two or more Lessees having fifty-one percent (51%) or more of the voting interest. Such resignation or removal shall not become effective until 7:00 o'clock A.M. on the first day of the calendar month following the expiration of ninety (90) days after the giving of notice of resignation by Unit Operator or action by the Operating Committee to remove Unit Operator, unless a successor Unit Operator has been selected and assumes the duties of Unit Operator at an earlier date. A change of corporate name or structure of Unit Operator or transfer of Unit Operator's interest to any single subsidiary, parent or successor corporation shall not be the basis for removal of Unit Operator.

12.3. Selection of Successor. Upon the resignation or removal of a Unit Operator, a successor Unit Operator shall be selected by the Operating Committee. A vote of sixty-five percent (65%) or more of the voting interests shall be required. If the Unit Operator that is removed fails to vote or votes only to succeed itself, the successor Unit Operator may be selected by the affirmative vote a majority of the voting interest remaining after excluding the voting interest of the Unit Operator that was removed. Any purchaser of the Unit Operator's interest in the Unit may participate in the election.

## ARTICLE 13

### AUTHORITIES AND DUTIES OF UNIT OPERATOR

13.1. Exclusive Right to Operate Unit. Subject to the provisions of this Plan of Unitization and instructions from the Operating Committee, Unit Operator shall have the exclusive right and be obligated to conduct Unit Operations.

13.2. Workmanlike Conduct. Unit Operator shall conduct Unit Operations in a good and workmanlike manner as would a prudent operator under the same or similar circumstances. Unit Operator shall freely consult with the Operating Committee and keep it informed of all matters which Unit Operator, in the exercise of its reasonable judgment, considers important. Unit Operator shall not be liable to Lessees for damages unless such damages result from Unit Operator's gross negligence or willful misconduct.

13.3. Liens and Encumbrances. Unit Operator shall endeavor to keep the lands and leases in the Unit Area free from all liens and encumbrances occasioned by Unit Operations, except the lien of Unit and Unit Operator granted hereunder.

13.4. Employees. The number of personnel used by Unit Operator in conducting Unit Operations, their selection, hours of labor, and compensation shall be determined by Unit Operator. Such personnel shall be the employees of Unit Operator or independent contractors and subcontractors retained by Unit Operator.

13.5. Records. Unit Operator shall keep correct books, accounts, and records of Unit Operations.

13.6. Reports to Lessees. Unit Operator shall furnish to participating Lessees, not currently in default, monthly reports of Unit Operations unless otherwise decided by the Operating Committee.

13.7. Reports to Governmental Authorities. Unit Operator shall make all reports to governmental authorities that it has the duty to make as Unit Operator.

13.8. Engineering and Geological Information. Unit Operator shall furnish to a Lessee, upon written request, a copy of the log and other engineering and geological data pertaining to any well drilled by Unit Operator after the Effective Date; provided, however, no Lessee shall have the right to receive, and Unit Operator shall have no obligation to provide access to, any of Unit Operator's confidential, proprietary, or interpretative information or other information which Unit Operator is legally or contractually restricted from disclosing, or which is subject to the attorney/client privilege, attorney work product privilege, or other legal privilege.

13.9. Expenditures. Unit Operator is authorized to make all expenditures for normal or recurring operating expenses and other single expenditures not in excess of Two Hundred and Fifty Thousand Dollars (\$250,000.00) without prior approval of the Operating Committee. If an emergency occurs, Unit Operator may immediately make or incur expenditures that in its opinion are required to deal with the emergency. Unit Operator shall report to Lessees, as promptly as possible, the nature of the emergency and the action taken.

13.10. Wells Drilled by Unit Operator. All wells drilled by Unit Operator shall be at the Unit Operator's usual and ordinary rates prevailing in the area. Unit Operator may employ its own tools and equipment, but the charge therefore shall not exceed the Unit Operator's usual and ordinary rate in the area and the work shall be performed by Unit Operator under the same terms and conditions as are usual in the area in contracts of independent contractors doing work of a similar nature. These provisions will also apply to workovers.

13.11. Restoration of Surface Conditions Existing Prior to Unitization. Lessee, upon request of Unit Operator, shall fill all pits, remove concrete foundations, or perform any other restoration work necessary to restore surface damage which existed prior to Effective Date. If Lessee has not completed said work within ninety (90) days after notification by Unit Operator, then Unit Operator shall be authorized to perform the necessary restoration. The cost of any such work to restore surface to a condition that is acceptable to the proper regulatory body shall be borne entirely by the Lessee or Lessees who contributed such lands to the Unit; provided, however, that any restoration work charged to original Lessee must be performed within one (1) year after Effective Date, and must further be in compliance with regulatory body requirements in effect on the date restoration work is performed. All restoration work performed by Unit Operator subsequent to one year after the Effective Date shall be charged as Unit Expense.

## ARTICLE 14

### TAXES

14.1. Ad Valorem Taxes. Beginning with the first calendar year after the Effective Date hereof; Unit Operator shall make and file all necessary or otherwise required ad valorem tax renditions and returns with the proper taxing authorities covering all real and personal property of each Lessee used or held by Unit Operator in Unit Operations. If required, Unit Operator shall settle assessments arising therefrom. All such ad valorem taxes shall be paid by Unit Operator and charged to the Lessees in proportion to their Unit Participation in effect at the time.

14.2. Other Taxes. Each Person shall pay or cause to be paid, or otherwise bear, all production, severance, gathering and other taxes imposed upon or in respect of the production or handling of its share of Unitized Substances.

## ARTICLE 15

### INSURANCE

15.1. Insurance. Unit Operator, with respect to Unit Operations, shall do the following:

- 15.1.1. Comply with the Workmen's Compensation Law of the State of Oklahoma.
- 15.1.2. Require that each contractor and subcontractor engaged in Unit Operations comply with the Workmen's Compensation Law of the State of Oklahoma.
- 15.1.3. Carry for the benefit of all parties to this Plan of Unitization and for the Joint Account such other insurance as set forth in Exhibit F and charge each Lessee its proportionate share of the cost of such coverage. The insurance set forth in Exhibit F will be applied to cover the apportioned liability of the covered parties up to the limits or amounts of coverage specific in the Exhibit. To the extent any party's apportioned liability is not covered by the apportionment of Exhibit F insurance coverage, each such party will turn to its own insurance or other financial resources. Each party to this Plan of Unitization shall be responsible for insuring its own interest in property and equipment, well control and redrill expense, or loss of income and any other loss not covered by the insurance referred to in Exhibit F.

15.2. Notices of Damages, Claims and Suits by Unit Operator to Lessees. Unit Operator shall report to Lessees as soon as practicable after each occurrence, (a) damages or losses to Unit Equipment exceeding Two Hundred Fifty Thousand Dollars (\$250,000.00) in value and (b) accidents, occurrences, claims, or suits involving third party bodily injury or property damage expected to exceed Two Hundred Fifty Thousand Dollars (\$250,000.00) in amount, which are not covered by insurance carried for the benefit of Lessees.

15.3. Individual Liabilities. The liabilities of the parties hereunder shall be several and not joint or collective, and nothing hereto shall ever be construed as creating a partnership of any kind, joint venture, association, or trust among the parties.

15.4. Liability for Losses, Damages, Injury or Death. The parties to this Plan of Unitization hereby expressly agree that all liability for loss, damages, or destruction to the property of either the Joint Account or the property of any party to this Plan of Unitization and liability for claims brought against any or all parties to this Plan of Unitization or the Unit, by any person or entity alleging personal injury, death of, or property damage to any person, including fines, penalties, damages, or losses arising out of claims either civil or criminal, public or private, relating to pollution of water, air, environment, and any and all such liability or claims arising out of actual or alleged operations on the Unit Area shall, unless and except as otherwise provided in this Plan of Unitization, be borne by the parties in proportion to their participating interests in the operations out of which such liability arises.



## ARTICLE 16

### ADJUSTMENTS OF INVESTMENTS

16.1. Personal Property Taken Over. Upon the Effective Date hereof, Lessees shall deliver to Unit Operator the following:

- 16.1.1. Wells. All wells completed in the Unitized Formation together with the casing, tubing, downhole equipment up to and including the wellhead connections therein, including wells with dual completions in the Unitized Formation and in a non-Unitized Formation.
- 16.1.2. Surface Equipment. All surface equipment beyond the wellhead connections that is used in the operation of such wells, (including but not limited to stock tanks, separators, treaters, pumping equipment and piping) which the Operating Committee determines is necessary or desirable for conducting Unit Operations.
- 16.1.3. Records. A copy of all production and well records that pertain to such wells.

16.2. Inventory and Evaluation of Personal Property. The Operating Committee shall, at Unit Expense, inventory and evaluate as determined by the Operating Committee, the personal property taken over. The inventory is to be made as close as possible to the Effective Date, which shall include and be limited to those items of equipment considered controllable under Exhibit "E". The Operating Committee may determine that other items of equipment, normally considered non-controllable, be included in the inventory and evaluation, if necessary, to provide equitable adjustment of investments. Casing shall be included in the inventory for records purposes, but shall be excluded from evaluation and investment adjustment.

16.3. Investment Adjustment. Upon approval by the Operating Committee of the inventory and evaluation, each Lessee shall be credited with the value of its interest in all personal property taken over under Section 16. 1. 1. and 16. 1. 2. and shall be charged with an amount equal to that obtained by multiplying the total value of all personal property taken over under Section 16. 1. 1. and 16. 1. 2. by such Lessee's Unit Participation. If the charge against any Lessee is greater than the amount credited to such Lessee, the resulting net charge shall be an item of Unit Expense chargeable against such Lessee. If the credit to any Lessee is greater than the amount charged against such Lessee, the resulting net credit shall be paid to such Lessee by Unit Operator solely out of funds received by it in settlement of the net charges described above.

16.4. General Facilities. Subject to approval of the Operating Committee, the Unit Operator may choose, but is not required, to acquire other buildings, facilities, camps, or wells (excluding those wells referenced in 16.1.1 above) for Unit Operations. Whether or not any such acquisition occurs shall be determined by negotiations between the owners thereof and Unit Operator, with the price of such acquisitions subject to the approval of the Operating Committee. The acquisition of any wells located within the Unit boundary and existing on the Effective Date, other than the wells referred to in 16.1.1 above, shall also be by negotiations between the owners thereof and the Unit Operator, subject to the approval of the Operating Committee.

16.5. Ownership of Personal Property and Facilities. Each Lessee, individually, shall by virtue hereof own an undivided interest, equal to its Unit Participation, in all personal property and facilities taken over by the Unit Operator pursuant to this Plan of Unitization. The amount of any new charge made against a Tract under this Article 16 shall be treated and regarded in all respects the same as any other charge for Unit Expense chargeable to such Tract.

16.6. Adjustment for Non-Usable Wells. All wells delivered to the Unit Operator shall be, (a) in usable physical condition, (b) completed in some portion of the Unitized Formation, and (c) physically separated from formations not a part of the Unitized Formations as of the Effective Date. The Operating Committee will within six (6) months after the Effective Date, determine which wells were in usable physical condition as of the Effective Date. The costs of placing any non-usable well in usable physical condition, or physically separating non-unitized formations, shall be charged to the Lessee or Lessees owning the well immediately prior to the Effective Date.

## ARTICLE 17

### UNIT EXPENSE

17.1. Basis of Charge to Lessees. Unit Operator initially shall pay all Unit Expense. All charges, credits, and accounting for Unit Expense shall be in accordance with Exhibit E. Unit Expense shall be apportioned among and assessed against the Tracts in proportion to their respective Tract Participation effective during the time the expenses are incurred shown on Exhibit A. Except as otherwise provided herein, the Lessees obligated or responsible for the cost and expenses of operating a Tract in the absence of unitization, in the same proportion and to the same extent, shall be chargeable with and responsible for the payment of the Unit Expense charged against such Tract. In the event only part of a drilling and spacing unit is included in the unit area and there is a producing well in that drilling and spacing unit that has remaining primary reserves, the Lessees responsible for the cost and expenses of operating the drilling and spacing unit shall be obligated and responsible for the cost and expenses allocated to that Tract in the same manner, in the same proportions, and upon the same conditions that they would have been obligated to pay the cost and expenses for such separately-owned Tract had said Unit not been organized, and with same legal force and effect.

17.2. Initial Unit Expense. Prior to the execution hereof, Unit Operator has incurred, and will thereafter incur, several items of expense which are agreed to be incident to organization of the Unit or preparatory to Unit Operations and each such item of expense shall be deemed a Unit Expense hereunder. These expense items include, but are not limited to:

17.2.1. Engineering Expense. Engineering expense for preparation of the Tract Participation and plan of Unit Operations. Said engineer will testify before the Commission in support of the Plan of Unitization and prepare a reservoir modeling study and supervise a review of same to determine both the feasibility and design of enhanced recovery operations for the Unit in order to prepare and update the plan of Unit Operations prior to finalization and implementation.

17.2.2. Legal Expense. Legal expense includes the cost of employing a firm to assist in preparing the Plan of Unitization, and to prepare an application seeking approval of said Plan of Unitization and thereafter appear as counsel for the Unit Operator before the Commission in hearings seeking approval of the Plan of Unitization.

17.2.3. Title Review. Contractors will be engaged to review the title and prepare documents required for Commission hearings, and a legal firm may be engaged to provide an opinion upon the title of the Unit Area.

17.2.4. Organization Expense. Organization expense includes the cost of Unit Operator representatives' travel to meet with counsel to discuss preparation of the necessary agreements, and to meet with interest owners within the Unit to discuss unitization. Also included in organizational expense are such items as telephone costs, photocopying, printing, and mailing charges as well as other expenses incidental to the circulation and preparation of the Plan of Unitization.

17.2.5. Wells Drilled, Completed and/or Evaluated by Unit Operator in Anticipation of the Unit's Operations. Unit Operator may have drilled, completed, evaluated, and/or reworked various new and already existing wells in anticipation of the Unit Operations. All costs associated with these reworkings and new wells shall be allocated to the Unit.

17.2.6. Administrative Fee. Unit Operator shall charge a one (1) time administrative fee of twenty-five thousand dollars (\$25,000.00) for handling all unitization matters.

17.3. Budgets. Before or as soon as practical after the Effective Date hereof, Unit Operator shall prepare a budget of estimated Unit Expense for the remainder of the calendar year and on or before the 15th day of each December thereafter shall provide such a budget for the ensuing calendar year. A budget shall set forth the estimated Unit Expense by quarterly periods.

Budgets shall be estimates only and shall be approved by the Operating Committee pursuant to Section 11.6 by March 31<sup>st</sup> of the calendar year to which the budget pertains and adjusted or corrected by the Operating Committee and Unit Operator whenever an adjustment or correction is proper. A copy of each such budget and adjusted budget shall be promptly furnished to each Lessee.

17.4. Advance Billings. Unit Operator shall have the right to require Lessees to advance their respective shares of Unit Expense by submitting to Lessees, on or before the 15th day of any month, an estimate thereof, with a request for payment in advance. Within thirty (30) days after the receipt thereof, each Lessee shall pay to Unit Operator its share of such estimate.

17.5. Commingling of Funds. Funds received by Unit Operator under this Plan of Unitization need not be segregated or maintained by it as a separate fund and may be commingled with its own funds.

17.6. Unpaid Unit Expense. If any Lessee fails or is unable to meet promptly its financial obligations in connection with the Unit within thirty (30) days after receipt thereof, then Unit Operator will provide Lessee written notice of its failure to meet its financial obligations. If Lessee does not pay all outstanding amounts due, including interest at two percent (2%) over the prime interest rate established and used by J.P. Morgan Chase Bank, or its successor, adjusted quarterly, but not less than twelve percent (12%) per annum, within thirty (30) days of said arrears notice, then the unpaid balance of its share of Unit Expense plus said interest shall be carried and paid either by Unit Operator at Unit Operator's option, or by all non-defaulting Lessees in the proportion that the Unit Participation in effect at the time of each bears to the total Unit Participation of all such Lessees. Lessees so paying shall be reimbursed out of the proceeds from the defaulting Lessee's share of Unitized Substances, without regard to whether that share is derived from the defaulting Lessee's working interest, overriding royalty interest, oil and gas payments, or other interest in excess of a 1/8 statutory royalty interest to which such Lessee's interest is subject until such time as the proceeds of the sale of such defaulting Lessee's share shall equal the following:

- a. One hundred percent (100%) of that portion of the cost of aboveground surface equipment beyond the wellhead connections, including but not limited to stock tanks, separators, treaters, pumping equipment and piping, plus one hundred percent (100%) of the share of the cost of operation of the Unit, subject to interest at two percent (2%) over the prime interest rate established and used by J.P. Morgan Chase Bank, or its successor, adjusted quarterly, but not less than twelve percent (12%) per annum (unless a lesser amount is required by applicable law).
- b. Three hundred percent (300%) of that portion of the costs and expenses of

drilling wells in the Unit Area, including but not limited to staking, well site preparation, rigging up or drilling and reworking, deepening or plugging back and testing and completing the wells; and

- c. Three hundred percent (300%) of that portion of the costs and expenses of the underground pipeline systems, expenses for injected substances and any other incurred expenses which are not recoupable in the further development and operation of the Unit Area.

During the time that any Lessee fails to pay its share of the Unit Expense, the Unit Operator shall be entitled to collect and receive from the purchaser the proceeds from such Lessee's share of the Unitized Substances and the purchaser of proceeds has the right to rely on the representations of Unit Operator as to the amount owed. All credits to any such defaulting Lessee on account of the sale or other disposal of Unit Equipment, or otherwise, shall also be applied against the unpaid share of Unit Expense charged against such Lessee.

17.7. Lessee Participation. As soon as practical after the approval of the Plan of Unitization by the Commission, the Unit Operator shall mail a written notice to all Lessees. The written notice shall advise such Lessee of the following:

- 17.7.1. The Effective Date of the Unit;
- 17.7.2. Initial costs of forming, installing and operating the Unit;
- 17.7.3. That the Lessee may elect to participate or not to participate in the Unit;
  - a. That the Lessee's failure to elect within thirty (30) days from receipt shall be deemed an election not to participate in the Unit;
  - b. That the election, or deemed election, of the Lessee shall apply to any interest owned by the Lessee at the time of their election or deemed election; and
  - c. Those Lessees who elect to not participate or are deemed to have elected not to participate by failure to timely elect shall relinquish their rights in the Unit in consideration of no cash and a total twenty-five percent (25%) royalty interest to absorb all presently existing burdens on the leasehold.
- 17.7.4. The Unit Operator or, at Unit Operator's option, all participating Lessees shall share the non-participating interest, except for interest which is

burdened by greater than twenty-five percent (25%), in the proportion of their Unit Participation.

- 17.7.5. If a Lessee's royalty burden is greater than twenty-five percent (25%), then said overburdened Lessee must participate unless one or more participating Lessees agree to take the overburdened interest. If none of the participating Lessees agree to take the overburdened interest, then the overburdened Lessee must participate.

17.8. Lien. The Unit shall have a first and prior lien upon the leasehold interest and other Oil and Gas Rights in and to each Tract, the interest of the owners thereof in and to the Unitized Substances and all Unit Equipment in possession of the Unit, to secure payment of all Unit Expense charged to and against such Tract; provided that, such lien may be enforced against overriding royalty interests, or other interests that are otherwise not chargeable with such costs and expenses, only in the event the owner of the interest or Person primarily responsible fails to pay such Unit Expense when due, and the Unitized Substances to the credit therefore are insufficient for that purpose. If the owner of any royalty interest, overriding royalty, oil and gas payment, or other interest which under this Plan of Unitization is not primarily responsible therefore pays any part of such Unit Expense for the purpose of protecting such interest, or if the amount of such Unit Expense in whole or in part is deducted from the Unitized Substances credited to such interest, the owner shall, to the extent of such payment or deduction, be subrogated to all of the rights of the Unit and the Unit Operator with respect to the interest primarily chargeable with such Unit Expense. However, all assignments of royalty and overriding royalty interests in existence prior to February 16, 2022 shall remain free and clear of all Unit Expense and free of any lien. The lien herein provided shall be for the use, benefit and protection of the Unit Operator or other Lessees or Persons entitled to receive or share in the monies, the payment of which is secured thereby, and upon a failure of the Unit to enforce such lien, the Unit Operator or other person entitled to the benefit thereof shall be subrogated to the lien rights of the Unit, including the right of foreclosure. The lien may be foreclosed at any time in the manner provided by Law.

17.9. Carved-Out Interest Subject to This Agreement. In the event any Lessee shall, after February 16, 2022 create an overriding royalty, production payment, net profits, or carried interest, or any other interest out of its interest in the Unit Area, such carved-out interest shall be subject to the terms and provision of this Plan of Unitization. In the event the Lessee owning the interest out of which the carved-out interest was created fails to pay any costs or expenses chargeable to such Lessee under this Plan of Unitization and the production to the credit of such Lessee is insufficient for that purpose, the owner of the carved-out interest will be liable for its pro rata portion of all costs and expenses for which the Lessee that created such carved-out interest would have been liable hereunder by virtue of such Lessee's entire original interest just as though such carved-out interest had not been created. In this event, the lien provided in Section 17.8. hereof may be enforced against such carved-out interest in the same manner as the lien was enforceable against

the original interest out of which the carved-out interest was created.

## ARTICLE 18

### PRODUCTION AS OF THE EFFECTIVE DATE

18.1. Oil in Lease Tanks. Unit Operator shall gauge all lease and other tanks within the Unit Area to ascertain the amount of merchantable oil produced from the Unitized Formation in such tanks above the pipeline connections as of 7:00 A.M., on the Effective Date hereof. The oil in the tanks at 7:00 A.M. on the Effective Date shall remain the property of the Persons entitled thereto the same as if the Unit had not been formed. Any such oil not promptly removed may be sold by the Unit Operator for the account of the Persons entitled thereto, subject to the payment of all royalties, overriding royalties, production payments, and all other payments under the provisions of the applicable lease or other contracts. The oil produced after 7:00 A.M. on the Effective Date shall be regarded as Unitized Substances.

18.2. Overproduction. If, as of the Effective Date hereof, any Tract is overproduced with respect to the allowable of the wells on that Tract and the amount of overproduction has been sold or otherwise disposed of, such overproduction shall be regarded as a part of the Unitized Substances produced after the Effective Date hereof, and shall be charged to such Tract as having been delivered to the Persons entitled to Unitized Substances allocated to such Tract.

## ARTICLE 19

### NON-UNITIZED FORMATIONS

19.1. Right to Operate. Any Lessee that now has, or hereafter acquires, the right to drill for and produce oil, gas, or other minerals other than from the Unitized Formation shall have the right to do so notwithstanding this Plan of Unitization. In exercising the right, however, the Lessee shall not unreasonably interfere with Unit Operations. No Lessee (other than the Unit Operator) shall produce Unitized Substances through any well drilled or operated by it. If any Lessee drills any wells into or through the Unitized Formation, the Unitized Formation shall be protected in a manner satisfactory to the Operating Committee so that the production of Unitized Substances will not adversely be affected.

19.2.1. Multiple Completions. While each Lessee shall deliver possession of all its wells completed in the Unitized Formations as provided in Article 16, there is expressly reserved unto such Lessee the right to use such wells for the purpose of exploring, developing and operating, by means of multiple completions, such other sources of supply that may overlie or underlie the Unitized Formation; provided that, such Lessee shall, at its sole cost, risk and expense, explore, develop and operate such other sources of supply and furnish, install, and maintain equipment

necessary to segregate the production from such other sources of supply from the Unitized Substances, both in the well and on the surface, in a manner prescribed by the Operating Committee and provided that any such operations will not unduly interfere or adversely affect Unit Operations as determined by the Operating Committee. If it becomes necessary to work over, recondition or re-drill a well by reason of operations for production from such other common sources of supply, or the abandonment thereof, the workover, reconditioning, or re-drilling shall be done by and at the sole cost, risk and expense of such Lessee and in the manner prescribed by the Unit Operator.

19.2.2. If it becomes necessary to work over, recondition or re-drill a well by reason of the development, operation, or abandonment of the Unitized Formation in a multiple completion well, the workover, reconditioning or re-drilling shall be done by Unit Operator, and any extra expense incurred in the workover, reconditioning or re-drilling resulting from or occasioned by the well being a multiple completion well shall be borne by the Lessee producing from the other source of supply in the well. The term "extra expense" means the difference between the actual charges incurred in working over, reconditioning or re-drilling a multiple completion well and the normal charges for doing the same work on a well which is not a multiple completion well. The Unit Operator shall furnish the Lessee with an estimate of such charges prior to the commencement of the work.

19.2.3. Before any Lessee shall commence the working over, reconditioning or re-drilling of any well included in the Unit, the permission of the Operating Committee shall be secured, which permission shall not be unreasonably withheld. In an emergency, or if the Lessee fails to comply with the requirements of the Operating Committee, the Unit Operator shall have the authority to perform all work necessary to protect the Unitized Formation.

19.2.4. If there is a conflict of interest between the Unit and any Lessee with respect to a multiple completion well, or the operation thereof, the interest of the Unit shall prevail. Except for gross negligence or willful misconduct, neither the Unit nor the Unit Operator shall be liable or responsible for any damage to or loss of production from any other sources of supply, nor for damage to the property, equipment or facilities of a Lessee used in the development and operations of a multiple completion well.

## ARTICLE 20

### ABANDONMENT OF WELLS

20.1. Rights of Former Owners. If the Operating Committee decides to abandon permanently any well completed in the Unitized Formation prior to termination of the Unit, Unit Operator shall give written notice thereof to the original operator of the well or its successor(s) or assign(s), and they shall have the option for a period of ninety (90) days after the sending of such



notice to notify Unit Operator in writing of their election to take over and own the well. Within ten (10) days after the original operator of the well or its successor(s) or assign(s) have notified Unit Operator of their election to take over the well, they shall pay Unit Operator, for credit to the Joint Account, the amount estimated by the Operating Committee to be the net salvage value of the casing and Unit Equipment in and on the well. The original operator of the well or its successor(s) or assign(s), by taking over the well, agree to promptly and effectively, seal off and protect the Unitized Formation in a manner satisfactory to the Operating Committee, and upon abandonment to plug the well in compliance with applicable laws and regulations. If the original operator of the well or its successor(s) or assign(s) cannot be located, then notice shall be provided to the current Lessees of the Tract on which the surface hole is located.

20.2. Plugging. If the Lessees of a Tract do not elect to take over a well located thereon which is proposed for abandonment, Unit Operator shall plug and abandon the well in accordance with applicable laws and regulations. The cost of plugging and abandonment shall be a Unit Expense.

## ARTICLE 21

### CLAIMS AND SUITS

21.1. Settlements. Unit Operator may settle any single damage claim or suit involving Unit Operations but not involving an expenditure in excess of Two Hundred and Fifty Thousand Dollars (\$250,000.00), provided the payment is in complete settlement of such claim or suit. If the amount required for settlement exceeds the above specified amount, the Operating Committee shall assume and take over the further handling of the claim or suit unless such authority is expressly delegated to Unit Operator. All costs and expense of handling, settling, or otherwise discharging such claim or suit shall be an item of Unit Expense. If a claim is made against any Lessee, or if a Lessee is sued on account of any matter arising from Unit Operations and over which such Lessee individually has no control because of the rights given the Unit and Unit Operator by this Plan of Unitization, the Lessee shall immediately notify the Unit Operator, and the claim or suit shall be treated as any other claim or suit involving Unit Operations.

## ARTICLE 22

### FORCE MAJEURE

22.1. Force Majeure. Any obligation imposed by this Plan of Unitization on each Person, except for the payment of money, shall be suspended while compliance therewith is prevented, in whole or in part, by a strike, fire, war, civil disturbance, act of domestic or international terrorism, sabotage or vandalism, cyber attack or ransomware event, act of God, epidemic, or pandemic; by federal, state, or municipal laws; by any rule, regulation, or order of a governmental agency; by inability to secure materials; or by any other cause beyond the reasonable control of such Person.

No Person shall be required against its will to adjust or settle any labor dispute. Neither this Plan of Unitization nor any lease or other instrument subject hereto shall be terminated by reason of the suspension of Unit Operations due to any of the causes set forth in this Article.

## ARTICLE 23

### INTERNAL REVENUE PROVISION

23.1. Internal Revenue Provision. Each Lessee hereby elects that it and the operations covered by this Plan of Unitization be excluded from the application of all of the provisions of Subchapter K, Chapter 1, Subtitle A, of the Internal Revenue Code of 1954, as amended, as permitted and authorized by Section 761 of said Code and the regulations promulgated thereunder. Unit Operator is hereby authorized and directed to execute on behalf of each Lessee such evidence of this election as may be required by said regulations, to include, but not by way of limitation, all of the returns, statements and the data required by Federal Regulations 1.761-2. Should there be any requirement that each Person further evidence this election, each Lessee agrees to execute such documents and furnish such other evidence as may be required by the Federal Internal Revenue Service or as may be necessary to evidence this election. Each Lessee further agrees not to give any notices to take any other action inconsistent with the election made hereby. If any present or future income tax laws of the state or states in which the Unit Area is located, or any future income tax law of the United States, contain provisions similar to those in Subchapter K, Chapter 1, Subtitle A, of the Internal Revenue Code of 1954; as amended, under which an election similar to that provided by Section 761 of said Code is permitted, each Lessee agrees to make such election as may be permitted or required by such laws. In making this election, each Lessee states that the income derived by it from the operations under this Plan of Unitization can be adequately determined without the computation of partnership taxable income.

## ARTICLE 24

### NOTICES

24.1. Notices. All notices required hereunder shall be in writing and shall be deemed to have been properly served when sent by mail to the address of the representative of each Lessee on the Operating Committee as furnished to Unit Operator in accordance with Article 11.

24.2. Notice of Transfer of Title. No change of title shall be binding on the Unit or Unit Operator until the first day of the calendar month next succeeding the date of receipt by Unit Operator of evidence satisfactory to it of change of such ownership.

## ARTICLE 25

### ORGANIZATION AND EFFECTIVE DATE

25.1. Organizational Meeting. Subject to call by the Lessee designated herein as the Unit Operator, the representatives designated by the Lessees shall meet to perfect the organization of the Operating Committee.

25.2. Effective Date. The Operating Committee shall determine, and give Lessees reasonable notice of, the time when the Unit will take over and commence Unit Operations.

25.3. Orders Approving Unit - When Final. The order of the Commission approving the Unit means the order or orders approving this Plan of Unitization and finding that it has been signed, ratified, or approved by Lessees and Royalty Owners owning the percentage interest in the Unit Area required to make it effective. If the approval of this Plan of Unitization and the finding of approval by the Lessees and Royalty Owners are by separate orders, the date of the later of the two orders shall be regarded as the date of entry of the order approving the Unit. The order approving the Unit will be regarded as having become final when the time for appeal from the action of the Commission in regard thereto has expired, if no appeal is taken; or, if an appeal or appeals are taken, then upon final determination thereof.

25.4. Non-approval of Plan of Unitization by Commission. If an order of the Commission approving the Unit has not been entered prior to June 1, 2024, then this Plan of Unitization shall terminate on that date, hereinafter called Termination Date, and thereafter be of no further effect, unless prior thereto this Plan of Unitization has been signed, ratified, or approved by Lessees owning a Unit Participation of at least sixty-three percent (63%), and such Lessees owning a Unit Participation of at least sixty-three percent (63%) elect to extend said termination date for a period not to exceed six (6) months. If the termination date is so extended and an order of the Commission approving the Unit is not entered on or before the extended termination date, this Plan of Unitization shall terminate on the extended Termination Date and thereafter be of no further force and effect.

25.5. Failure to Take Over Operations. If the Unit fails to take over and commence Unit Operations on or before six (6) months after the time when the order of the Commission approving the Unit shall become final, the Unit shall be dissolved and all rights and obligations under this Plan of Unitization shall be at an end, except that any and all cost and expense incurred incident to its organization or preparatory to the commencement of Unit Operations, shall be borne and paid for by the Lessees whose representatives authorized the incurring of such expenses, in proportion that the Unit Participation of each such Lessee bears to the total Unit Participation of all such Lessees.

25.6. Certificate of Effectiveness. The Unit Operator within thirty (30) days after the Effective Date hereof shall submit to the County Clerk of Grady County, Oklahoma, and to the Secretary of the Commission, for filing, a certificate of effectiveness setting forth:

- a. the hour, day, and year on which the Unit took over and commenced Unit Operations;
- b. a description or plat of the lands included within the Unit Area; and
- c. the cause number, order number and date of the Commission order approving this Plan of Unitization.

## ARTICLE 26

### TERM AND ABANDONMENT OF OPERATIONS

26.1. Term. The Unit and this Plan of Unitization shall continue in effect until the Operating Committee by vote, in accordance with Section 11.6. hereof, determines that Unitized Substances can no longer be produced in paying quantities or that Unit Operations are no longer feasible.

26.2. Abandonment of Operations. Upon abandonment of operations:

- 26.2.1. Oil and Gas Rights. Oil and Gas Rights in and to each of the several Tracts shall no longer be affected by this Plan of Unitization, and thereafter the owners thereof shall be governed by the terms and provisions of the leases, contracts, and other instruments affecting the separate Tracts. Upon termination of this agreement in the manner set out herein the Royalty Owners agree to a ninety (90) day extension of their leases and contracts covering the lands which are committed to the Unit Area to permit the Lessees holding such lands to resume operation thereof, and if so resumed such lease or contract shall remain in force and effect in accordance with the provisions thereof.
- 26.2.2. Right to Operate. Lessees of any Tract that desire to take over and continue to operate wells located thereon may do so by paying Unit Operator, for credit to the Joint Account, the net salvage value of the casing and Unit Equipment in and on the wells taken over, as estimated by the Operating Committee, and by agreeing upon abandonment to properly plug and abandon the wells in compliance with applicable laws and regulations.

26.2.3. Salvaging Wells and Unit Equipment. Unit Operator shall salvage the Unit Equipment and as much of the casing and equipment in or on wells not taken over by Lessees of the separate Tracts as can economically and reasonably be salvaged, and shall properly plug and abandon the wells in accordance with applicable laws and regulations. Unit Operator shall have one (1) year after termination of operations to produce Unitized Substances within which to conduct the salvaging and plugging operations.

26.2.4. Cost of Salvage - Distribution of Assets. Lessees shall share in the cost of salvaging Unit Equipment, and in the liquidation and distribution of the Unit Equipment, assets and properties used in Unit Operations in proportion to their respective Unit Participation.

26.3. Certificate of Termination. When Unit Operations are abandoned and the affairs of the Unit terminated, Unit Operator shall submit to the County Clerk of Grady County, Oklahoma, and to the Secretary of the Commission, for filing, a certificate of termination setting forth the fact and time of termination of the Unit.

26.4. Obligations Payable After Termination. If any liability or obligation incurred prior to termination of the Unit shall accrue and become payable thereafter, the amount shall be borne and paid as Unit Expense in the same manner as if it had accrued prior to termination of the Unit.

## ARTICLE 27

### AMENDMENT TO PLAN OF UNITIZATION AND ENLARGEMENT OF UNIT

27.1. Amendment and Enlargement. Any Amendment to this Plan of Unitization or any enlargement of the Unit Area shall be in accordance with the provisions of Section 287.10, Title 52, Oklahoma Statutes, or any amendment thereto.

27.2. Value and Participation Interest for Producing Properties Added to Unit. Any producing well on a tract which is subsequently included in the Unit Area as the result of enlargement of the Unit Area shall be given value and such Tract's participation in the Unit shall be determined as follows:

- a. No such producing well shall be included in the Unit Area until production of thirty percent (30%) of the estimated primary oil recoverable from the existing wells on such Tract.

- b. The estimated primary reserves shall be determined by projecting the constant decline rate as indicated and approved by the Operating Committee based on a minimum of six (6) months production.
- c. The Unit Participation for the subject producing Tract added to the Unit shall be assigned in the same method originally used and set forth on Exhibit C and all Unit Participation for all other Tracts will be adjusted accordingly.

## ARTICLE 28

### WITHDRAWAL OF LESSEE

28.1. Withdrawal. A Lessee may withdraw from this agreement by transferring, without warranty of title either express or implied, to the Lessees who do not desire to withdraw, all its Oil and Gas Rights, exclusive of Royalty Interests, together with its interest in all Unit Equipment and in all wells used in Unit Operations, provided that such transfer shall not relieve such Lessee from any obligation or liability incurred prior to the first day of the month following receipt by Unit Operator of such transfer. The delivery of the transfer shall be made to Unit Operator for the transferees. The transferred interest shall be owned by the transferees, in proportion to their respective Unit Participation. The transferees, in proportion to the respective interests so acquired, shall pay the transferor for its interest in Unit Equipment, the salvage value thereof less its share of the estimated cost of salvaging same and of plugging and abandoning all wells then being used or held for Unit Operations, as determined by the Operating Committee. In the event such withdrawing Lessee's interest in the aforesaid salvage value is less than such Lessee's share of such estimated costs, the withdrawing Lessee, as a condition precedent to withdrawal, shall pay the Unit Operator, for the benefit of Lessees succeeding to its interest, a sum equal to the deficiency. Within ninety (90) days after receiving delivery of the transfer, Unit Operator shall render a final statement to the withdrawing Lessee for its share of Unit Expense, including any deficiency in salvage value, as determined by the Operating Committee, incurred as of the first day of the month following the date of receipt of the transfer. Provided all Unit Expense, including any deficiency hereunder, due from the withdrawing Lessee has been paid in full within thirty (30) days after the rendering of such final statement by the Unit Operator, the transfer shall be effective the first day of the month following its receipt by Unit Operator and, as of such effective date, withdrawing Lessee shall be relieved from all further obligations and liabilities hereunder and under the Unit agreement, and the rights of the withdrawing Lessee hereunder and under the Unit agreement shall cease insofar as they existed by virtue of the interest transferred.

28.2. Limitation on Withdrawal. Notwithstanding anything set forth in Section 28.1., Lessees will only be allowed to withdraw by an affirmative vote of the Operating Committee pursuant to Section 11.6. However, if the Operating Committee votes not to allow a Lessee to withdraw but some Lessees still wish to agree to accept a Lessee's withdrawal, then those Lessees accepting the Lessee's withdrawal shall be assigned the interest owned by the withdrawing Lessee divided proportionately among them.

## ARTICLE 29

### SIGNING, RATIFICATION OR APPROVAL

29.1. Original Counterparts or Ratifications. This Plan of Unitization may be signed, ratified, or approved by signing the original of this instrument, a counterpart, or other instrument adopting the provisions hereof, all with the same effect as if all Persons had signed the same instrument. The exchange of signature pages by email, facsimile or other electronic transmission shall constitute effective execution and delivery of this agreement, and such counterparts may be used in lieu of the original for all purposes. Persons signing, ratifying, or otherwise approving this Plan of Unitization, thereby agree to all the provisions thereof.

29.2. Joinder in Dual Capacity. Where a party is both a Lessee and a Royalty Owner in the Unitization Formations, the signing, ratification or approval of this Plan of Unitization by such party as herein provided shall be deemed to be in the party's capacity as both a Lessee and Royalty Owner in the Unitized Formations.

29.3. Heirs, Successors and Assigns. The signing, ratification, or approval of this Plan of Unitization shall be binding upon the heirs, personal representatives, successors, and assigns of the Persons so signing, ratifying, or approving the same.

## ARTICLE 30

### TRANSFER OF INTEREST

30.1. Transfer of Interest. In the event a Lessee assigns all or any portion of its interest in its land described in Exhibit A to four or more persons, such Lessee and its assigns, or all of such assigns, shall designate an agent for all purposes hereunder. If Lessee retains an interest, then, in the event of failure of Lessee and its assigns to designate such agent, Lessee shall be such agent for itself and assigns.

\_\_\_\_\_  
Operator

\_\_\_\_\_  
By: \_\_\_\_\_, President

**ROYALTY OWNERS**

\_\_\_\_\_  
\_\_\_\_\_  
\_\_\_\_\_  
\_\_\_\_\_

**WORKING INTEREST OWNERS**

\_\_\_\_\_  
\_\_\_\_\_  
\_\_\_\_\_



Tract	Sec	Twn N	Rng W	Acres	Legal Description	% of Section	Tract Participation Total
	<b>2</b>	<b>7N</b>	<b>6W</b>	<b>02-7N-6W Total</b>	<b>320</b>		<b>0.453149%</b>
1				120.00000000	NE/4 SE/4, E/2 NW/4 SE/4, SW/4 NW/4 SE/4, NW/4 SE/4 SE/4, SW/4 SE/4	37.500000%	0.169931%
2				10.00000000	NE/4 SE/4 SE/4	3.125000%	0.014161%
3				20.00000000	S/2 SE/4 SE/4	6.250000%	0.028322%
4				80.00000000	S/2 SW/4	25.000000%	0.113287%
5				80.00000000	N/2 SW/4	25.000000%	0.113287%
6				10.00000000	NW/4 NW/4 SE/4	3.125000%	0.014161%
	<b>4</b>	<b>7N</b>	<b>6W</b>	<b>04-7N-6W Total</b>	<b>642.32</b>		<b>1.136711%</b>
7				159.00000000	SE/4, less and except a 1 acre tract in the SE/4 described as: Beginning at a point 786 feet North of the SW/c SE/4; thence North 167.54 feet; thence East 260 feet; thence South 167.54 feet; thence West 260 feet to the point of beginning	24.754017%	0.281382%
8				1.00000000	A 1 acre tract in the SE/4 described as: Beginning at a point 786 feet North of the SW/c SE/4; thence North 167.54 feet; thence East 260 feet; thence South 167.54 feet; thence West 260 feet to the point of beginning	0.155686%	0.001770%
9				160.00000000	SW/4	24.909702%	0.283151%
10				161.34000000	Lot 3, Lot 4, S/2 NW/4	25.118321%	0.285523%
11				80.98000000	Lot 1 of the NE/4 NE/4, Lot 2 of the NW/4 NE/4	12.607423%	0.143310%
12				80.00000000	S/2 NE/4	12.454851%	0.141576%
	<b>7</b>	<b>7N</b>	<b>6W</b>	<b>07-7N-6W Total</b>	<b>627.28</b>		<b>1.987628%</b>
13				187.75272727	Lot 1, Lot 2, Lot 3, W/2 E/2 NW/4, NE/4 SW/4, less and except A strip of ground 30.00 feet off of the west side of the W/2 NW/4 and NW/4 SW/4, described as: Beginning at the NW/c of Section 7, thence due east a distance of 30.00 feet, thence due south, parallel with the west boundary line of said Section, to the south line of the NW/4 SW/4, thence west along the south line of said NW/4 SW/4 to the west boundary line of said Section, thence north along said west boundary line to the place of beginning	29.931247%	0.594922%
14				2.72727273	A strip of ground 30.00 feet off of the west side of the W/2 NW/4 and NW/4 SW/4, described as: Beginning at the NW/c of Section 7, thence due east a distance of 30.00 feet, thence due south, parallel with the west boundary line of said Section, to the south line of the NW/4 SW/4, thence west along the south line of said NW/4 SW/4 to the west boundary line of said Section, thence north along said west boundary line to the place of beginning	0.434778%	0.008642%
15				100.00000000	S/2 NW/4 NE/4, S/2 NE/4	15.941844%	0.316865%
16				140.00000000	E/2 E/2 NW/4, N/2 N/2 NE/4, S/2 NE/4 NE/4, N/2 N/2 SE/4	22.318582%	0.443610%
17				126.98181818	Lot 4, S/2 N/2 SE/4, SE/4 SW/4, S/2 SE/4, less and except A strip of land 30.00 feet wide off of the west side of the SW/4 SW/4, described as: Beginning at the NW/c SW/4 SW/4, thence due east 30.00 feet, thence south, parallel with the west boundary line of said Section, to the south boundary line of said Section, thence west along the said south boundary line to the southwest corner of said Section, thence north along the west boundary line of said Section to the point of beginning; less and except the SE/4 SE/4, east 1,908.00 feet of the S/2 N/2 SE/4	20.243244%	0.402360%
18				0.90909091	A strip of land 30.00 feet wide off of the west side of the SW/4 SW/4, described as: Beginning at the NW/c SW/4 SW/4, thence due east 30.00 feet, thence south, parallel with the west boundary line of said Section, to the south boundary line of said Section, thence west along the said south boundary line to the southwest corner of said Section, thence north along the west boundary line of said Section to the point of beginning	0.144926%	0.002881%
19				68.90909091	SE/4 SE/4, east 1,908.00 feet of the S/2 N/2 SE/4	10.985380%	0.218349%
	<b>8</b>	<b>7N</b>	<b>6W</b>	<b>08-7N-6W Total</b>	<b>640</b>		<b>1.699606%</b>
20				80.00000000	N/2 NE/4	12.500000%	0.212451%
21				90.00000000	SW/4 NE/4, SE/4 SE/4 NW/4, NW/4 SE/4	14.062500%	0.239007%
22				70.00000000	SE/4 NE/4, N/2 NE/4 SE/4, SW/4 NE/4 SE/4	10.937500%	0.185894%
23				240.00000000	N/2 NW/4, SW/4 NW/4, N/2 SE/4 NW/4, SW/4 SE/4 NW/4, N/2 SW/4, SW/4 SW/4 SW/4	37.500000%	0.637352%
24				10.00000000	NW/4 SW/4 SW/4	1.562500%	0.026556%
25				50.00000000	NE/4 SE/4 SW/4, W/2 SE/4 SW/4, E/2 SW/4 SW/4	7.812500%	0.132782%
26				10.00000000	SE/4 SE/4 SW/4	1.562500%	0.026556%
27				10.00000000	SE/4 NE/4 SE/4	1.562500%	0.026556%
28				40.00000000	NE/4 SE/4 SE/4, N/2 SW/4 SE/4, SW/4 SW/4 SE/4	6.250000%	0.106225%
29				40.00000000	W/2 SE/4 SE/4, SE/4 SE/4 SE/4, SE/4 SW/4 SE/4	6.250000%	0.106225%
	<b>9</b>	<b>7N</b>	<b>6W</b>	<b>09-7N-6W Total</b>	<b>640</b>		<b>2.242635%</b>
30				360.00000000	N/2 NE/4, E/2 E/2 NW/4, E/2 SE/4, NW/4 SE/4, N/2 SW/4 SE/4, SE/4 SW/4 SE/4, SW/4 NE/4, E/2 NE/4 SW/4, NW/4 NE/4 NW/4, W/2 SE/4 NE/4	56.250000%	1.261482%
31				80.00000000	S/2 SW/4	12.500000%	0.280329%
32				170.00000000	SW/4 NE/4 NW/4, W/2 NW/4, NW/4 SE/4 NW/4, SW/4 SE/4 NW/4, NW/4 SW/4, W/2 NE/4 SW/4	26.562500%	0.595700%
33				10.00000000	NE/4 SE/4 NE/4	1.562500%	0.035041%
34				10.00000000	SW/4 SW/4 SE/4	1.562500%	0.035041%
35				10.00000000	SE/4 SE/4 NE/4	1.562500%	0.035041%
	<b>10</b>	<b>7N</b>	<b>6W</b>	<b>10-7N-6W Total</b>	<b>640</b>		<b>2.237006%</b>
36				320.00000000	W/2	50.000000%	1.118503%
37				70.00000000	NE/4 NE/4, E/2 NW/4 NE/4, NW/4 NW/4 NE/4	10.937500%	0.244673%
38				10.00000000	SW/4 NW/4 NE/4	1.562500%	0.034953%
39				80.00000000	S/2 NE/4	12.500000%	0.279626%
40				50.00000000	S/2 S/2 SE/4, NW/4 SW/4 SE/4	7.812500%	0.174766%
41				110.00000000	N/2 SE/4, N/2 SE/4 SE/4, NE/4 SW/4 SE/4	17.187500%	0.384485%
	<b>11</b>	<b>7N</b>	<b>6W</b>	<b>11-7N-6W Total</b>	<b>640</b>		<b>1.943977%</b>
42				420.00000000	S/2 NE/4 NE/4, SE/4 NE/4, NE/4 SE/4, S/2 SE/4, SW/4, W/2 NW/4	65.625000%	1.275735%
43				200.00000000	W/2 NE/4, E/2 NW/4, NW/4 SE/4	31.250000%	0.607493%

Tract	Sec	Twn N	Rng W	Acres	Legal Description	% of Section	Tract Participation Total
44				20.00000000	N/2 NE/4 NE/4	3.125000%	0.060749%
	12	7N	6W	<b>640</b>	<b>12-7N-6W Total</b>		<b>2.111503%</b>
45				80.00000000	N/2 NE/4	12.500000%	0.263938%
46				120.00000000	NE/4 SE/4 NE/4, S/2 SE/4 NE/4, E/2 SE/4, SE/4 SW/4 SE/4	18.750000%	0.395907%
47				440.00000000	NW/4 SE/4 NE/4, SW/4 NE/4, NW/4 SE/4, N/2 SW/4 SE/4, SW/4 SW/4 SE/4, W/2	68.750000%	1.451658%
	13	7N	6W	<b>640</b>	<b>13-7N-6W Total</b>		<b>2.198277%</b>
48				140.00000000	SE/4 NE/4, NE/4 SE/4, W/2 SE/4 SE/4, E/2 W/2 SE/4	21.875000%	0.480873%
49				60.00000000	SE/4 SW/4, W/2 SW/4 SE/4	9.375000%	0.206089%
50				180.00000000	NW/4, N/2 SW/4 NE/4	28.125000%	0.618266%
51				20.00000000	E/2 SE/4 SE/4	3.125000%	0.068696%
52				40.00000000	NE/4 NE/4	6.250000%	0.137392%
53				160.00000000	W/2 SW/4, NE/4 SW/4, W/2 NW/4 SE/4, S/2 SW/4 NE/4	25.000000%	0.549569%
54				40.00000000	NW/4 NE/4	6.250000%	0.137392%
	14	7N	6W	<b>640</b>	<b>14-7N-6W Total</b>		<b>1.650765%</b>
55				110.00000000	N/2 NE/4, N/2 SW/4 NE/4, NW/4 SE/4 NE/4	17.187500%	0.283725%
56				10.00000000	NE/4 SE/4 NE/4	1.562500%	0.025793%
57				200.00000000	S/2 S/2 NE/4, SE/4	31.250000%	0.515864%
58				150.00000000	N/2 NW/4, SW/4 NW/4, N/2 SE/4 NW/4, SW/4 SE/4 NW/4	23.437500%	0.386898%
59				160.00000000	SE/4 SE/4 NW/4, N/2 SW/4, SE/4 SW/4, N/2 SW/4 SW/4, SE/4 SW/4 SW/4	25.000000%	0.412691%
60				10.00000000	SW/4 SW/4 SW/4	1.562500%	0.025793%
	15	7N	6W	<b>640</b>	<b>15-7N-6W Total</b>		<b>2.005463%</b>
61				30.00000000	E/2 SE/4 NE/4, NE/4 NE/4 SE/4	4.687500%	0.094006%
62				70.00000000	W/2 SW/4 SW/4, SE/4 NW/4 NW/4, W/2 SW/4 NW/4, W/2 NW/4 SW/4	10.937500%	0.219348%
63				350.00000000	N/2 NE/4 NW/4, NE/4 NW/4 NW/4, W/2 NW/4 NW/4, W/2 NE/4, N/2 NW/4 SE/4, E/2 SE/4 SW/4, NE/4 NE/4, W/2 SE/4 NE/4, NW/4 NE/4 SE/4, S/2 NE/4 SE/4, S/2 SE/4, SE/4 NW/4 SE/4	54.687500%	1.096738%
64				190.00000000	S/2 NE/4 NW/4, SE/4 NW/4, N/2 NE/4 SW/4, E/2 SW/4 NW/4, SW/4 NE/4 SW/4, E/2 W/2 SW/4, W/2 SE/4 SW/4, SE/4 NE/4 SW/4, SW/4 NW/4 SE/4	29.687500%	0.595372%
	16	7N	6W	<b>640</b>	<b>16-7N-6W Total</b>		<b>2.901128%</b>
65				80.00000000	W/2 NW/4	12.500000%	0.362641%
66				80.00000000	E/2 NW/4	12.500000%	0.362641%
67				100.00000000	W/2 NE/4, N/2 NE/4 NE/4	15.625000%	0.453301%
68				55.00000000	S/2 NE/4 NE/4, N/2 SE/4 NE/4, SW/4 SE/4 NE/4, N/2 SE/4 SE/4 NE/4	8.593750%	0.249316%
69				5.00000000	S/2 SE/4 SE/4 NE/4	0.781250%	0.022665%
70				120.00000000	E/2 SE/4, E/2 NW/4 SE/4, N/2 SW/4 SE/4	18.750000%	0.543962%
71				20.00000000	S/2 SW/4 SE/4	3.125000%	0.090660%
72				100.00000000	E/2 SW/4, W/2 NW/4 SE/4	15.625000%	0.453301%
73				80.00000000	W/2 SW/4	12.500000%	0.362641%
	17	7N	6W	<b>640</b>	<b>17-7N-6W Total</b>		<b>2.715840%</b>
74				190.00000000	NE/4, E/2 NE/4 NW/4, SW/4 NE/4 NW/4	29.687500%	0.806265%
75				10.00000000	NW/4 NE/4 NW/4	1.562500%	0.042435%
76				40.00000000	NW/4 NW/4	6.250000%	0.169740%
77				5.00000000	A tract of land beginning at the NW/c SW/4 NW/4, thence South 400 feet, thence East 544.5 feet, thence North 400 feet, thence West 544.5 feet, to the point of beginning	0.781250%	0.021218%
78				7.50000000	A tract beginning at a point 800 feet South of the NW/c SW/4 NW/4, thence South 400 feet, thence East 544.5 feet, thence North 400 feet, thence West 544.5 feet, to the point of beginning & A tract beginning 600 feet South of the NW/c SW/4 NW/4, thence South 200 feet, thence East 544.5 feet, thence North 200 feet, thence West 544.5 feet to the point of beginning	1.171875%	0.031826%
79				5.00000000	A tract beginning at a point 1,200 feet South of the NW/c SW/4 NW/4, thence South 400 feet, thence East 544.5 feet, thence North 400 feet, thence West 544.5 feet, to the point of beginning	0.781250%	0.021218%
80				157.50000000	SW/4 NW/4, W/2 NE/4 SW/4, NW/4 SW/4, S/2 SW/4, less and except A tract of land beginning at the NW/c SW/4 NW/4, thence South 400 feet, thence East 544.5 feet, thence North 400 feet, thence West 544.5 feet, to the point of beginning; less and except A tract beginning at a point 800 feet South of the NW/c SW/4 NW/4, thence South 400 feet, thence East 544.5 feet, thence North 400 feet, thence West 544.5 feet, to the point of beginning & A tract beginning 600 feet South of the NW/c SW/4 NW/4, thence South 200 feet, thence East 544.5 feet, thence North 200 feet, thence West 544.5 feet to the point of beginning; less and except A tract beginning at a point 1,200 feet South of the NW/c SW/4 NW/4, thence South 400 feet, thence East 544.5 feet, thence North 400 feet, thence West 544.5 feet, to the point of beginning; less and except A tract beginning at a point 2,000 feet South of the SW/c SW/4 NW/4, thence South 400 feet, thence East 544.5 feet, thence North 400 feet, thence West 544.5 feet, to the point of beginning	24.609375%	0.668351%
81				5.00000000	A tract beginning at a point 2,000 feet South of the SW/c SW/4 NW/4, thence South 400 feet, thence East 544.5 feet, thence North 400 feet, thence West 544.5 feet, to the point of beginning	0.781250%	0.021218%
82				100.00000000	SE/4 NW/4, E/2 NE/4 SW/4, NW/4 SE/4	15.625000%	0.424350%
83				20.00000000	W/2 SW/4 SE/4	3.125000%	0.084870%
84				100.00000000	E/2 SE/4, E/2 SW/4 SE/4	15.625000%	0.424350%
	18	7N	6W	<b>628</b>	<b>18-7N-6W Total</b>		<b>2.064571%</b>
85				210.00000000	N/2 NE/4, N/2 SW/4 NE/4, NW/4 SE/4 NE/4, E/2 NW/4, SE 10.00 acres of Lot 1, NE 10.00 acres of Lot 2	33.439490%	0.690382%
86				210.00000000	S/2 S/2 NE/4, NE/4 SE/4 NE/4, SE/4	33.439490%	0.690382%
87				53.80000000	NE 10.00 acres of Lot 1, West 16.85 acres of Lot 1, West 16.95 acres of Lot 2, SE 10.00 acres of Lot 2	8.566879%	0.176869%
88				154.20000000	Lot 3, Lot 4, E/2 SW/4 (a/d/s) SW/4	24.554140%	0.506938%
	19	7N	6W	<b>630</b>	<b>19-7N-6W Total</b>		<b>2.532543%</b>

Tract	Sec	Twn N	Rng W	Acres	Legal Description	% of Section	Tract Participation Total
89				100.00000000	E/2 NE/4, E/2 NW/4 NE/4	15.873016%	0.401991%
90				92.00000000	W/2 SE/4 and E/2 SW/4 NE/4, less and except a tract described as: Beginning at the S/2 SW/4 SE/4, thence running north 396.00 feet, thence west 880.00 feet, thence south 396.00 feet, thence east 880.00 feet to the point of beginning	14.603175%	0.369832%
91				97.27000000	Lot 1, NE/4 NW/4, W/2 NW/4 NE/4	15.439683%	0.391017%
92				97.43000000	Lot 2, SE/4 NW/4, W/2 SW/4 NE/4	15.465079%	0.391660%
93				8.76000000	NW 8.76 acres of Lot 3	1.390476%	0.035214%
94				146.54000000	Lot 4, NE 10.00 acres of Lot 3, South 18.81 acres of Lot 3, E/2 SW/4	23.260317%	0.589078%
95				4.00000000	A tract of land situated in the SE/4 SW/4 SE/4 described as: Beginning at the SE/c SE/4 SW/4 SE/4, thence running north 396.00 feet, thence west 440.00 feet, thence south 396.00 feet, thence east 440.00 feet to the point of beginning	0.634921%	0.016080%
96				4.00000000	A tract of land out of the SE/4 SW/4 SE/4 described as: Beginning at a point 440.00 feet west of the SE/c SE/4 SW/4 SE/4, thence running north 396.00 feet, thence west 440.00 feet, thence south 396.00 feet, thence east 440.00 feet to the point of beginning	0.634921%	0.016080%
97				70.00000000	NE/4 SE/4, N/2 SE/4 SE/4, SE/4 SE/4 SE/4	11.111111%	0.281394%
98				10.00000000	SW/4 SE/4 SE/4	1.587302%	0.040199%
	<b>20</b>	<b>7N</b>	<b>6W</b>	<b>20-7N-6W Total</b>	<b>640</b>		<b>2.720411%</b>
99				60.00000000	SW/4 SW/4, S/2 NW/4 SW/4	9.375000%	0.255039%
100				40.00000000	SE/4 SW/4	6.250000%	0.170026%
101				160.00000000	SE/4	25.000000%	0.680103%
102				100.00000000	S/2 S/2 NW/4, N/2 N/2 SW/4, S/2 NE/4 SW/4	15.625000%	0.425064%
103				100.00000000	W/2 NE/4, N/2 NE/4 NW/4	15.625000%	0.425064%
104				67.00000000	SE/4 NE/4, W/2 NE/4 NE/4, W/2 E/2 NE/4 NE/4, less and except the following two tracts, to-wit: 2 acres described as: Beginning at a point 1,042 feet South and 35 feet East of the NW/c E/2 NE/4; thence East 18 feet; thence South 21 degrees 12 minutes East a distance of 741.2 feet; thence West 201 feet; thence North 190 feet; thence West 85 feet; thence North 501 feet to the point of beginning; less and except 1 acre described as: Beginning at a point 1,320 feet West and 1,940 feet South of the NE/c NE/4; thence East 130 feet; thence South 335.07 feet; thence West 130 feet; thence North 335.07 feet to the point of beginning	10.468750%	0.284793%
105				3.00000000	2 acres described as: Beginning at a point 1,042 feet South and 35 feet East of the NW/c E/2 NE/4; thence East 18 feet; thence South 21 degrees 12 minutes East a distance of 741.2 feet; thence West 201 feet; thence North 190 feet; thence West 85 feet; thence North 501 feet to the point of beginning & 1 acre described as: Beginning at a point 1,320 feet West and 1,940 feet South of the NE/c NE/4; thence East 130 feet; thence South 335.07 feet; thence West 130 feet; thence North 335.07 feet to the point of beginning	0.468750%	0.012752%
106				93.47978788	NW/4 NW/4, S/2 NE/4 NW/4, N/2 S/2 NW/4, less and except A tract beginning at the NW/c NW/4 NW/4 NW/4 thence running East 264 feet, thence South 165 feet, thence West 264 feet, thence North 165 feet to the point of beginning; less and except A tract beginning at a point 466.62 feet South of the NW/c W/2 NW/4 NW/4 thence running South 430 feet, thence East 466.62 feet, thence North 430 feet, thence West 466.62 feet to the point of beginning; less and except A tract of land in the NW/4 NW/4 NW/4 described as follows: Beginning at a point 165 feet South of the NW/c NW/4 NW/4 NW/4 thence East 264 feet, thence South 150.81 feet, thence West 264 feet, thence North 150.81 feet to the point of beginning	14.606217%	0.397349%
107				1.00000000	A tract beginning at the NW/c NW/4 NW/4 NW/4 thence running East 264 feet, thence South 165 feet, thence West 264 feet, thence North 165 feet to the point of beginning	0.156250%	0.004251%
108				4.60621212	A tract beginning at a point 466.62 feet South of the NW/c W/2 NW/4 NW/4 thence running South 430 feet, thence East 466.62 feet, thence North 430 feet, thence West 466.62 feet to the point of beginning	0.719721%	0.019579%
109				0.91400000	A tract of land in the NW/4 NW/4 NW/4 described as follows: Beginning at a point 165 feet South of the NW/c NW/4 NW/4 NW/4 thence East 264 feet, thence South 150.81 feet, thence West 264 feet, thence North 150.81 feet to the point of beginning	0.142813%	0.003885%
110				10.00000000	E/2 E/2 NE/4 NE/4	1.562500%	0.042506%
	<b>21</b>	<b>7N</b>	<b>6W</b>	<b>21-7N-6W Total</b>	<b>640</b>		<b>2.600088%</b>
111				360.00000000	W/2 NE/4, E/2 NW/4, S/2 SE/4, NW/4 SE/4, NE/4 SW/4, E/2 NW/4 SW/4, E/2 SE/4 SW/4 (a/d/a W/2 E/2, SE/4 SE/4, E/2 NW/4 SW/4, E/2 W/2, less and except W/2 SE/4 SW/4)	56.250000%	1.462550%
112				40.00000000	NW/4 NW/4	6.250000%	0.162506%
113				80.00000000	W/2 NW/4 SW/4, SW/4 SW/4, W/2 SE/4 SW/4	12.500000%	0.325011%
114				120.00000000	E/2 NE/4, NE/4 SE/4	18.750000%	0.487517%
115				40.00000000	SW/4 NW/4	6.250000%	0.162506%
	<b>22</b>	<b>7N</b>	<b>6W</b>	<b>22-7N-6W Total</b>	<b>640</b>		<b>1.857472%</b>
116				340.00000000	SE/4, S/2 S/2 NE/4, S/2 SW/4, NW/4 SW/4, S/2 NE/4 SW/4 (a/d/a S/2 S/2 NE/4, N/2 N/2 SE/4, S/2 N/2 S/2, S/2 S/2, N/2 NW/4 SW/4)	53.125000%	0.986782%
117				200.00000000	N/2 NE/4, N/2 S/2 NE/4, SE/4 NW/4, N/2 NE/4 SW/4, W/2 NE/4 NW/4	31.250000%	0.580460%
118				20.00000000	E/2 SW/4 NW/4	3.125000%	0.058046%
119				60.00000000	W/2 SW/4 NW/4, NW/4 NW/4	9.375000%	0.174138%
120				20.00000000	E/2 NE/4 NW/4	3.125000%	0.058046%
	<b>23</b>	<b>7N</b>	<b>6W</b>	<b>23-7N-6W Total</b>	<b>640</b>		<b>3.653305%</b>
121				67.97520700	NE/4 NE/4, N/2 SE/4 NE/4, SW/4 SE/4 NE/4, less and except a tract beginning at the NW/c NW/4 NE/4 NE/4, thence East 420 feet, thence South 210 feet, thence West 420 feet, thence North 210 feet to the point of beginning	10.621126%	0.388022%
122				2.02479300	A tract beginning at the NW/c NW/4 NE/4 NE/4, thence East 420 feet, thence South 210 feet, thence West 420 feet, thence North 210 feet to the point of beginning	0.316374%	0.011558%

Tract	Sec	Twn N	Rng W	Acres	Legal Description	% of Section	Tract Participation Total
123				50.00000000	N/2 NW/4 NE/4, N/2 NE/4 NW/4, NE/4 NW/4 NW/4	7.812500%	0.285414%
124				110.00000000	N/2 NE/4 SW/4, SE/4 NW/4, S/2 NW/4 NE/4, S/2 NE/4 NW/4, SE/4 NW/4 SW/4	17.187500%	0.627912%
125				10.00000000	NW/4 NW/4 NW/4	1.562500%	0.057083%
126				90.00000000	S/2 NW/4 NW/4, SW/4 NW/4, N/2 NW/4 SW/4, SW/4 NW/4 SW/4	14.062500%	0.513746%
127				110.00000000	S/2 SW/4, S/2 SW/4 SE/4, NE/4 SW/4 SE/4	17.187500%	0.627912%
128				100.00000000	SW/4 NE/4, NW/4 SE/4, S/2 NE/4 SW/4	15.625000%	0.570829%
129				10.00000000	NW/4 SW/4 SE/4	1.562500%	0.057083%
130				90.00000000	SE/4 SE/4 NE/4, E/2 SE/4	14.062500%	0.513746%
	<b>24</b>	<b>7N</b>	<b>6W</b>	<b>24-7N-6W Total</b>			<b>2.931878%</b>
131				100.00000000	E/2 NE/4, E/2 NE/4 SE/4	15.625000%	0.458106%
132				90.00000000	NW/4 NE/4, NE/4 NW/4, SE/4 NW/4 NW/4	14.062500%	0.412295%
133				30.00000000	N/2 NW/4 NW/4, SW/4 NW/4 NW/4	4.687500%	0.137432%
134				300.00000000	S/2 NW/4, N/2 SW/4, NE/4 SE/4 SW/4, SW/4 NE/4, NW/ SE/4, N/2 SW/4 SE/4, W/2 NE/4 SE/4, NW/4 SE/4 SE/4	46.875000%	1.374318%
135				80.00000000	SW/4 SW/4, W/2 SE/4 SW/4, SE/4 SE/4 SW/4, SW/4 SW/4 SE/4	12.500000%	0.366485%
136				40.00000000	E/2 SE/4 SE/4, SW/4 SE/4 SE/4, SE/4 SW/4 SE/4 (a/d/a S/2 SE/4 SE/4, NE/4 SE/4 SE/4, SE/4 SW/4 SE/4)	6.250000%	0.183242%
	<b>25</b>	<b>7N</b>	<b>6W</b>	<b>25-7N-6W Total</b>			<b>3.035228%</b>
137				130.00000000	N/2 NE/4, E/2 NE/4 NW/4, NW/4 SE/4 NW/4, SE/4 NW/4 SE/4, NE/4 SW/4 SE/4	20.312500%	0.616531%
138				230.00000000	S/2 NE/4, E/2 SE/4 NW/4, E/2 NE/4 SW/4, SE/4 SW/4, W/2 W/2 SE/4, NE/4 NW/4 SE/4, N/2 NE/4 SE/4	35.937500%	1.090785%
139				30.00000000	NW/4 NE/4 NW/4, E/2 NW/4 NW/4	4.687500%	0.142276%
140				10.00000000	SW/4 NE/4 NW/4	1.562500%	0.047425%
141				20.00000000	W/2 NW/4 NW/4	3.125000%	0.094851%
142				20.00000000	N/2 SW/4 NW/4	3.125000%	0.094851%
143				130.00000000	SW/4 SE/4 NW/4, S/2 SW/4 NW/4, W/2 SW/4, W/2 NE/4 SW/4	20.312500%	0.616531%
144				70.00000000	S/2 NE/4 SE/4, SE/4 SW/4 SE/4, SE/4 SE/4	10.937500%	0.331978%
	<b>26</b>	<b>7N</b>	<b>6W</b>	<b>26-7N-6W Total</b>			<b>3.580951%</b>
145				80.00000000	W/2 NW/4	12.500000%	0.447619%
146				170.00000000	E/2 NW/4, N/2 NE/4, NW/4 SW/4 NE/4	26.562500%	0.951190%
147				340.00000000	SE/4 NE/4, E/2 SW/4 NE/4, SW/4 SW/4 NE/4, N/2 SE/4, N/2 SW/4 SE/4, SW/4 SW/4 SE/4, SW/4	53.125000%	1.902380%
148				50.00000000	SE/4 SE/4, SE/4 SW/4 SE/4	7.812500%	0.279762%
	<b>27</b>	<b>7N</b>	<b>6W</b>	<b>27-7N-6W Total</b>			<b>2.098048%</b>
149				80.00000000	N/2 NW/4	12.500000%	0.262256%
150				40.00000000	N/2 N/2 NE/4	6.250000%	0.131128%
151				119.00000000	S/2 N/2 NE/4 and all that part S/2 NE/4 lying and being North and West of right of way of U.S. Highway Nos. 62 & 277	18.593750%	0.390106%
152				1.00000000	All that part S/2 NE/4 lying South and East of right of way of U.S. Highway Nos. 62 & 277	0.156250%	0.003278%
153				234.25000000	S/2 NW/4, SW/4, less and except A tract of land in the SE/4 SE/4 SW/4 described as follows: Beginning at a point 160 feet East of the SE/c SW /4, then running North 160 feet, then East 160 feet to the half section line, then North 150 feet along the half section line, then West to right of way of the Okla. Central Ry. Co. (now abandoned), then following said right of way in a Southwesterly direction to within 160 feet of the Section line on the South, said section line running East and West, then running East to within 260 feet of the E/2 section line, then South 160 feet to the South section line, then East 100 feet along the South section line to the place of beginning; less and except A tract of land in the SE/4 SW/4 described as: Beginning at a point 260 feet West of the SE/c SW/4, then North 160 feet, then West 387.2 feet, then South 48° 11' West a distance of 214.7 feet, then East a distance of 566.2 feet to the place of beginning	36.601563%	0.767918%
154				4.00000000	A tract of land in the SE/4 SE/4 SW/4 described as follows: Beginning at a point 160 feet East of the SE/c SW /4, then running North 160 feet, then East 160 feet to the half section line, then North 150 feet along the half section line, then West to right of way of the Okla. Central Ry. Co. (now abandoned), then following said right of way in a Southwesterly direction to within 160 feet of the Section line on the South, said section line running East and West, then running East to within 260 feet of the E/2 section line, then South 160 feet to the South section line, then East 100 feet along the South section line to the place of beginning	0.625000%	0.013113%
155				1.75000000	A tract of land in the SE/4 SW/4 described as: Beginning at a point 260 feet West of the SE/c SW/4, then North 160 feet, then West 387.2 feet, then South 48° 11' West a distance of 214.7 feet, then East a distance of 566.2 feet to the place of beginning	0.273438%	0.005737%
156				15.00000000	All that part N/2 N/2 SE/4 lying South and East of right of way of U.S. Highway Nos. 62 & 277	2.343750%	0.049173%
157				25.00000000	All that part of the N/2 N/2 SE/4 lying North and West of right-of-way of U.S. Highway Nos. 62 & 277	3.906250%	0.081955%
158				118.03000000	S/2 N/2 SE/4, S/2 SE/4 less and except A tract described as: Beginning at a point 632.4 feet East and 1330.9 feet North of the SW/c SE/4, then S 56° 15' E 333 feet, then N 27° 42' E 230 feet, then N 49° 36' W 270.92 feet, then S 42° 43' W 263.74 feet to point of beginning; less and except A tract beginning at the SW/c SE/4, then North 210 feet, then East 51 feet, then South 210 feet, then West 51 feet to the point of beginning	18.442188%	0.386926%
159				1.72000000	A tract described as: Beginning at a point 632.4 feet East and 1330.9 feet North of the SW/c SE/4, then S 56° 15' E 333 feet, then N 27° 42' E 230 feet, then N 49° 36' W 270.92 feet, then S 42° 43' W 263.74 feet to point of beginning	0.268750%	0.005639%
160				0.25000000	A tract beginning at the SW/c SE/4, then North 210 feet, then East 51 feet, then South 210 feet, then West 51 feet to the point of beginning	0.039063%	0.000820%

Tract	Sec	Twn N	Rng W	Acres	Legal Description	% of Section	Tract Participation Total
	28	7N	6W	<b>28-7N-6W Total</b>	<b>640</b>		<b>2.331976%</b>
161				40.00000000	NE/4 NE/4	6.250000%	0.145748%
162				80.00000000	NW/4 NE/4, E/2 E/2 NW/4	12.500000%	0.291497%
163				150.00000000	SW/4 NE/4, NW/4 SE/4, N/2 NE/4 SW/4, SE/4 NE/4 SW/4, N/2 S/2 SW/4	23.437500%	0.546557%
164				70.00000000	E/2 SE/4 NE/4, SE/4 NE/4 SE/4, SE/4 SE/4	10.937500%	0.255060%
165				10.00000000	NW/4 SE/4 NE/4	1.562500%	0.036437%
166				20.00000000	SW/4 SE/4 NE/4, SW/4 NE/4 SE/4	3.125000%	0.072874%
167				50.00000000	NW/4 NW/4, NW/4 NE/4 NW/4	7.812500%	0.182186%
168				80.00000000	SW/4 NE/4 NW/4, W/2 SE/4 NW/4, SW/4 NW/4, NW/4 NW/4 SW/4	12.500000%	0.291497%
169				40.00000000	NE/4 NW/4 SW/4, S/2 NW/4 SW/4, SW/4 NE/4 SW/4	6.250000%	0.145748%
170				30.00000000	S/2 SW/4 SW/4, SW/4 SE/4 SW/4	4.687500%	0.109311%
171				10.00000000	SE/4 SE/4 SW/4	1.562500%	0.036437%
172				20.00000000	N/2 NE/4 SE/4	3.125000%	0.072874%
173				37.00000000	SW/4 SE/4, less and except A tract in the SW/4 SE/4 beginning at a point 300 feet East and 43.4 feet North of the SW/c SW/4 SE/4 on the North line of U.S. Highway 62, thence East a distance of 363 feet; thence North 360 feet; thence West 363 feet; thence South 360 feet to the point of beginning	5.781250%	0.134817%
174				3.00000000	A tract in the SW/4 SE/4 beginning at a point 300 feet East and 43.4 feet North of the SW/c SW/4 SE/4 on the North line of U.S. Highway 62, thence East a distance of 363 feet; thence North 360 feet; thence West 363 feet; thence South 360 feet to the point of beginning	0.468750%	0.010931%
	29	7N	6W	<b>29-7N-6W Total</b>	<b>640</b>		<b>3.237451%</b>
175				130.00000000	E/2 SE/4 NE/4, S/2 SE/4, NE/4 NW/4 SE/4, East 4.5 acres of the NW/4 NW/4 SE/4, S/2 NW/4 SE/4 less and except a 4.5 acre tract of land in the SE/4 described as follows: Beginning at the NW/c SW/4 NW/4 SE/4; thence due South 912.12 feet to a point on the North bank of West Bitter Creek; thence in a Northerly direction along the North and West bank of said creek to a point due East of a point 528 feet South of the point of beginning; thence due East across said creek to the East bank thereof; thence in a Northerly direction along said East bank to the North line of the SW/4 NW/4 SE/4; thence due West to the point of beginning	20.312500%	0.657607%
176				40.00000000	NE/4 SE/4	6.250000%	0.202341%
177				80.00000000	N/2 NE/4	12.500000%	0.404681%
178				210.00000000	N/2 NW/4, SE/4 NW/4, N/2 SW/4 NW/4, SE/4 SW/4 NW/4, SW/4 NE/4, W/2 SE/4 NE/4	32.812500%	1.062289%
179				100.00000000	N/2 SW/4, SW/4 SW/4 NW/4, West 5.5 acres of the NW/4 NW/4 SE/4, A 4.5 acre tract of land in the SE/4 described as follows: Beginning at the NW/c SW/4 NW/4 SE/4; thence due South 912.12 feet to a point on the North bank of West Bitter Creek; thence in a Northerly direction along the North and West bank of said creek to a point due East of a point 528 feet South of the point of beginning; thence due East across said creek to the East bank thereof; thence in a Northerly direction along said East bank to the North line of the SW/4 NW/4 SE/4; thence due West to the point of beginning	15.625000%	0.505852%
180				80.00000000	S/2 SW/4	12.500000%	0.404681%
	30	7N	6W	<b>30-7N-6W Total</b>	<b>630.8</b>		<b>2.631977%</b>
181				40.00000000	NE/4 NE/4	6.341154%	0.166898%
182				39.40864000	NW/4 NE/4, less and except A tract of land in the NW/4 NE/4 described as: Beginning at a point 422.37 feet east and 345.55 feet south of the NW/c NE/4 of Section 30, thence N 88°18'50" E 169.50 feet, thence S 05°49'37" E 169.94 feet, thence S 76°43'07" W 107.69 feet, thence N 23°28'07" W 205.50 feet to the point of beginning	6.247406%	0.164430%
183				0.59136000	A tract of land in the NW/4 NE/4 described as: Beginning at a point 422.37 feet east and 345.55 feet south of the NW/c NE/4 of Section 30, thence N 88°18'50" E 169.50 feet, thence S 05°49'37" E 169.94 feet, thence S 76°43'07" W 107.69 feet, thence N 23°28'07" W 205.50 feet to the point of beginning	0.093748%	0.002467%
184				80.00000000	S/2 NE/4	12.682308%	0.333795%
185				90.00000000	NE/4 SE/4, E/2 NW/4 SE/4, N/2 SE/4 SE/4, SE/4 SE/4 SE/4	14.267597%	0.375520%
186				70.00000000	W/2 NW/4 SE/4, SW/4 SE/4, SW/4 SE/4 SE/4	11.097020%	0.292071%
187				77.68000000	Lot 3, NE/4 SW/4	12.314521%	0.324115%
188				10.00000000	E/2 E/2 SE/4 SW/4	1.585289%	0.041724%
189				20.00000000	W/2 E/2 SE/4 SW/4, E/2 W/2 SE/4 SW/4	3.170577%	0.083449%
190				10.00000000	W/2 W/2 SE/4 SW/4	1.585289%	0.041724%
191				12.62000000	East 12.62 acres of Lot 4	2.000634%	0.052656%
192				25.00000000	West 25.00 acres of Lot 4	3.963221%	0.104311%
193				142.38000000	Lot 1, Lot 2, E/2 NW/4 less and except A tract out of Lot 1 (a/d/a NW/4 NW/4) described as: Beginning at the NW/c of said Section 30, thence running south 370.00 feet, thence east 607.00 feet, thence north 370.00 feet, and thence west 607.00 feet to the point of beginning; less and except A tract out of Lot 1 (a/d/a NW/4 NW/4) described as: Beginning at a point 370.00 feet south of the NW/c of said Section 30, thence south 580.00 feet, 2.00 inches, thence east 600.00 feet, thence north 580.00 feet, 2.00 inches, thence west 600.00 feet to the point of beginning	22.571338%	0.594072%
194				5.12000000	A tract out of Lot 1 (a/d/a NW/4 NW/4) described as: Beginning at the NW/c of said Section 30, thence running south 370.00 feet, thence east 607.00 feet, thence north 370.00 feet, and thence west 607.00 feet to the point of beginning	0.811668%	0.021363%
195				8.00000000	A tract out of Lot 1 (a/d/a NW/4 NW/4) described as: Beginning at a point 370.00 feet south of the NW/c of said Section 30, thence south 580.00 feet, 2.00 inches, thence east 600.00 feet, thence north 580.00 feet, 2.00 inches, thence west 600.00 feet to the point of beginning	1.268231%	0.033380%
	31	7N	6W	<b>31-7N-6W Total</b>	<b>631.01</b>		<b>2.841031%</b>
196				100.00000000	N/2 NE/4, N/2 SE/4 NE/4	15.847609%	0.450235%
197				318.90000000	SW/4 NE/4, S/2 SE/4 NE/4, SE/4, E/2 SW/4, E/2 of Lot 3	50.538026%	1.435801%

Tract	Sec	Twn N	Rng W	Acres	Legal Description	% of Section	Tract Participation Total
198				27.46420000	NE/4 NW/4, less and except Part of the NE/4 NW/4 beginning 1,108.50 feet south and 543.67 feet east of the NW/c E/2 NW/4, thence south 211.50 feet, thence east 178.78 feet, thence east 270.00 feet, thence north 211.50 feet, thence west 448.78 feet to the point of beginning & Part of the NE/4 NW/4 beginning 1,108.50 feet south and 543.67 feet east of the NW/c E/2 NW/4, thence east 448.78 feet, thence north 388.25 feet, thence west 448.78 feet, thence south 388.25 feet to the point of beginning; less and except Part of the NE/4 NW/4 beginning at a point 48.30 feet south and 735.00 feet N 80°57' E of the NW/c NE/4 NW/4, said point being the south right-of-way line of Highway 62, thence east 165.00 feet, thence south 284.30 feet, thence east 113.89 feet, thence south 987.70 feet, thence west 672.05 feet, thence north 298.31 feet, thence east 174.50 feet, thence north 500.00 feet, thence east 230.00 feet, thence north 189.39 feet, thence west 10.00 feet, thence north 284.00 feet, to the point of beginning, less and except a tract described as beginning 1,320.00 feet south and 992.45 feet east of the NW/c NE/4 NW/4, thence south 170.21 feet, thence west 898.84 feet, thence north 170.21 feet, thence east 898.84 feet; less and except A tract of land in the NE/4 NW/4 beginning at a point 48.30 feet south and 725.00 feet N 89°57' E of the NW/c NE/4 NW/4, said point being on the south line of the right-of-way of U.S. Highway No. 62, thence N 89°57' E along the south line of said right-of-way a distance of 165.00 feet, thence south 284.00 feet, thence west 165.00 feet, thence north 284.00 feet to the point of beginning	4.352419%	0.123654%
199				36.48800000	south of the NW/c E/2 NW/4, thence east 355.00 feet, thence north 134.00 feet, thence west 355.00 feet, thence south 134.00 feet to the point of beginning; less and except A part of the SE/4 NW/4 beginning 1,490.21 feet south and 355.00 feet east of the NW/c E/2 NW/4, thence east 543.84 feet, thence north 134.00 feet, thence west 534.84 feet, thence south 134.00 feet to the point of beginning; less and except Part of the SE/4 NW/4 beginning 1,320.00 feet south and 543.67 feet east of the NW/c E/2 NW/4, thence south 36.00 feet, thence east 178.78 feet, thence north 36.00 feet, thence west 178.78 feet to the point of beginning; less and except That part of the following described tract of land lying in the SE/4 NW/4, beginning 1,320.00 feet south and 992.45 feet east of the NW/c E/2 NW/4, thence south 170.21 feet, thence west 898.84 feet, thence north 170.21 feet, thence east 898.84 feet to the point of beginning, less and except A part of the SE/4 NW/4 beginning 1,490.21 feet south of the NW/c E/2 NW/4, thence east 355.00 feet, thence north 134.00 feet, thence west 355.00 feet, thence south 134.00 feet to the point of beginning; less and except A part of the SE/4 NW/4 beginning 1,490.21 feet south and 355.00 feet east of the NW/c E/2 NW/4, thence east 543.84 feet, thence north 134.00 feet, thence west 534.84 feet, thence south 134.00 feet to the point of beginning & Part of the NE/4 NW/4 beginning 1,108.50 feet south and 543.67 feet east of the NW/c E/2 NW/4, thence south 211.50 feet, thence east 178.78 feet, thence east 270.00 feet, thence north 211.50 feet, thence west 448.78 feet to the point of beginning; Part of the NE/4 NW/4 beginning 1,108.50 feet south and 543.67 feet east of the NW/c E/2 NW/4, thence east 448.78 feet, thence north 388.25 feet, thence west 448.78 feet, thence south 388.25 feet to the point of beginning; Less and Except Part of the SE/4 NW/4 beginning 1,320.00 feet south and 543.67 feet east of the NW/c E/2 NW/4, thence south 36.00 feet, thence east 178.78 feet, thence north 36.00 feet, thence west 178.78 feet to the point of beginning	5.782476%	0.164282%
200				75.35000000	Lot 1, Lot 2 (a/d/a W/2 NW/4)	11.941174%	0.339252%
201				27.86000000	Lot 4, less the North 10.00 acres thereof (a/d/a Lot 4, less the North 363.30 feet thereof)	4.415144%	0.125436%
202				10.00000000	North 10.00 acres of Lot 4 (a/d/a North 363.30 feet of Lot 4)	1.584761%	0.045024%
203				18.90000000	W/2 of Lot 3	2.995198%	0.085094%
204				1.00000000	A part of the SE/4 NW/4 beginning 1,490.21 feet south of the NW/c E/2 NW/4, thence east 355.00 feet, thence north 134.00 feet, thence west 355.00 feet, thence south 134.00 feet to the point of beginning	0.158476%	0.004502%
205				1.68000000	A part of the SE/4 NW/4 beginning 1,490.21 feet south and 355.00 feet east of the NW/c E/2 NW/4, thence east 543.84 feet, thence north 134.00 feet, thence west 534.84 feet, thence south 134.00 feet to the point of beginning	0.266240%	0.007564%
206				6.18000000	Part of the NE/4 NW/4 beginning 1,108.50 feet south and 543.67 feet east of the NW/c E/2 NW/4, thence south 211.50 feet, thence east 178.78 feet, thence east 270.00 feet, thence north 211.50 feet, thence west 448.78 feet to the point of beginning & Part of the NE/4 NW/4 beginning 1,108.50 feet south and 543.67 feet east of the NW/c E/2 NW/4, thence east 448.78 feet, thence north 388.25 feet, thence west 448.78 feet, thence south 388.25 feet to the point of beginning	0.979382%	0.027825%
207				0.15000000	Part of the SE/4 NW/4 beginning 1,320.00 feet south and 543.67 feet east of the NW/c E/2 NW/4, thence south 36.00 feet, thence east 178.78 feet, thence north 36.00 feet, thence west 178.78 feet to the point of beginning	0.023771%	0.000675%
208				5.27580000	Part of the NE/4 NW/4 beginning at a point 48.30 feet south and 735.00 feet N 80°57' E of the NW/c NE/4 NW/4, said point being the south right-of-way line of Highway 62, thence east 165.00 feet, thence south 284.30 feet, thence east 113.89 feet, thence south 987.70 feet, thence west 672.05 feet, thence north 298.31 feet, thence east 174.50 feet, thence north 500.00 feet, thence east 230.00 feet, thence north 189.39 feet, thence west 10.00 feet, thence north 284.00 feet, to the point of beginning, less and except a tract described as beginning 1,320.00 feet south and 992.45 feet east of the NW/c NE/4 NW/4, thence south 170.21 feet, thence west 898.84 feet, thence north 170.21 feet, thence east 898.84 feet; less and except A tract of land in the NE/4 NW/4 beginning at a point 48.30 feet south and 725.00 feet N 89°57' E of the NW/c NE/4 NW/4, said point being on the south line of the right-of-way of U.S. Highway No. 62, thence N 89°57' E along the south line of said right-of-way a distance of 165.00 feet, thence south 284.00 feet, thence west 165.00 feet, thence north 284.00 feet to the point of beginning	0.836088%	0.023754%

Tract	Sec	Twn		Rng		Acres	Legal Description	% of Section	Tract Participation Total
		N	W	N	W				
209						0.68200000	That part of the following described tract of land lying in the SE/4 NW/4, beginning 1,320.00 feet south and 992.45 feet east of the NW/c E/2 NW/4, thence south 170.21 feet, thence west 898.84 feet, thence north 170.21 feet, thence east 898.84 feet to the point of beginning, less and except A part of the SE/4 NW/4 beginning 1,490.21 feet south of the NW/c E/2 NW/4, thence east 355.00 feet, thence north 134.00 feet, thence west 355.00 feet, thence south 134.00 feet to the point of beginning; less and except A part of the SE/4 NW/4 beginning 1,490.21 feet south and 355.00 feet east of the NW/c E/2 NW/4, thence east 543.84 feet, thence north 134.00 feet, thence west 534.84 feet, thence south 134.00 feet to the point of beginning & Part of the NE/4 NW/4 beginning 1,108.50 feet south and 543.67 feet east of the NW/c E/2 NW/4, thence south 211.50 feet, thence east 178.78 feet, thence east 270.00 feet, thence north 211.50 feet, thence west 448.78 feet to the point of beginning; Part of the NE/4 NW/4 beginning 1,108.50 feet south and 543.67 feet east of the NW/c E/2 NW/4, thence east 448.78 feet, thence north 388.25 feet, thence west 448.78 feet, thence south 388.25 feet to the point of beginning; Less and Except Part of the SE/4 NW/4 beginning 1,320.00 feet south and 543.67 feet east of the NW/c E/2 NW/4, thence south 36.00 feet, thence east 178.78 feet, thence north 36.00 feet, thence west 178.78 feet to the point of beginning	0.108081%	0.003071%
210						1.08000000	A tract of land in the NE/4 NW/4 beginning at a point 48.30 feet south and 725.00 feet N 89°57' E of the NW/c NE/4 NW/4, said point being on the south line of the right-of-way of U.S. Highway No. 62, thence N 89°57' E along the south line of said right-of-way a distance of 165.00 feet, thence south 284.00 feet, thence west 165.00 feet, thence north 284.00 feet to the point of beginning	0.171154%	0.004863%
	<b>32</b>	<b>7N</b>	<b>6W</b>	<b>32-7N-6W Total</b>		<b>640</b>			<b>4.030080%</b>
211						70.00000000	NE/4 NE/4, E/2 NW/4 NE/4, SW/4 NW/4 NE/4	10.937500%	0.440790%
212						10.00000000	NW/4 NW/4 NE/4	1.562500%	0.062970%
213						160.00000000	S/2 NE/4, N/2 SE/4	25.000000%	1.007520%
214						80.00000000	S/2 SE/4	12.500000%	0.503760%
215						320.00000000	W/2	50.000000%	2.015040%

Tract	Sec	Twn N	Rng W	Acres	Legal Description	% of Section	Tract Participation Total
	33	7N	6W	<b>33-7N-6W Total</b>	<b>640</b>		<b>3.349547%</b>
216				106.49800000	NE/4, less and except A tract of land described as follows: Beginning in the NE/c of Section 33; thence running West 348 yards; thence South 400 yards and 50 feet to the center line of the railroad Right-of-Way; thence in a northeasterly direction along the said center line of the railroad Right-of-Way, to a point where the line intersects the west side of the section line; thence North 303 yards and 50 feet to place of beginning; less and except A tract of land in the NE/4 described as follows: Beginning at a point 1044 feet West of the NE/c NE/4, thence West 511 feet, thence South 171 feet, thence West 345 feet, thence South 1328.8 feet to the center line of the abandoned railroad right of way, thence in a Northeasterly direction along the center line of said abandoned railroad right of way, 889.8 feet, and thence due North 1250 feet to the point of beginning; less and except A tract of land lying in the NE/4, described as follows: Beginning at a point 235 feet West of the NW/c NE/4 NE/4, thence running South 171 feet, thence West 345 feet, thence North 171 feet, thence East 345 feet to the place of beginning (a/d/a NE/4, Less and except a tract beginning at the NE/c, thence West 1900 feet, thence South 1499.8 feet to the center line of the abandoned railroad right of way, thence Northeasterly along the center line of said abandoned railroad to the point of its intersection with the East line of the NE/4, thence North along the East line of the NE/4 to the point of beginning)	16.640313%	0.557375%
217				26.48300000	A tract of land described as follows: Beginning in the NE/c of Section 33; thence running West 348 yards; thence South 400 yards and 50 feet to the center line of the railroad Right-of-Way; thence in a northeasterly direction along the said center line of the railroad Right-of-Way, to a point where the line intersects the west side of the section line; thence North 303 yards and 50 feet to place of beginning	4.137969%	0.138603%
218				25.66500000	A tract of land in the NE/4 described as follows: Beginning at a point 1044 feet West of the NE/c NE/4, thence West 511 feet, thence South 171 feet, thence West 345 feet, thence South 1328.8 feet to the center line of the abandoned railroad right of way, thence in a Northeasterly direction along the center line of said abandoned railroad right of way, 889.8 feet, and thence due North 1250 feet to the point of beginning	4.010156%	0.134322%
219				1.35400000	A tract of land lying in the NE/4, described as follows: Beginning at a point 235 feet West of the NW/c NE/4 NE/4, thence running South 171 feet, thence West 345 feet, thence North 171 feet, thence East 345 feet to the place of beginning	0.211563%	0.007086%
220				60.00000000	E/2 E/2 NW/4, E/2 W/2 E/2 NW/4	9.375000%	0.314020%
221				60.00000000	E/2 W/2 NW/4, W/2 W/2 E/2 NW/4	9.375000%	0.314020%
222				40.00000000	W/2 W/2 NW/4	6.250000%	0.209347%
223				320.00000000	S/2	50.000000%	1.674773%
	34	7N	6W	<b>34-7N-6W Total</b>	<b>640</b>		<b>2.947222%</b>
224				100.00000000	W/2 NW/4 NE/4, SW/4 NE/4, NW/4 SE/4	15.625000%	0.460503%
225				15.00000000	W/2 NE/4 NW/4 NE/4, SE/4 NW/4 NE/4	2.343750%	0.069076%
226				5.00000000	E/2 NE/4 NW/4 NE/4	0.781250%	0.023025%
227				60.00000000	NE/4 NE/4, N/2 SE/4 NE/4	9.375000%	0.276302%
228				80.00000000	S/2 SE/4	12.500000%	0.368403%
229				20.00000000	S/2 SE/4 NE/4	3.125000%	0.092101%
230				20.00000000	N/2 NE/4 SE/4	3.125000%	0.092101%
231				10.00000000	SW/4 NE/4 SE/4	1.562500%	0.046050%
232				10.00000000	SE/4 NE/4 SE/4	1.562500%	0.046050%
233				318.40000000	W/2 less and except A tract in the NW/4 described as: Beginning at a point 34 feet South of the North boundary line and 1795 feet East of the NW/c, thence West parallel to the North boundary line a distance of 507 feet to the center of East Bitter Creek, thence South on the meander line of said creek a distance of 105 feet, thence East on a line parallel to the North boundary line a distance of 400 feet, thence in a Northeasterly direction 177 feet to the point of beginning	49.750000%	1.466243%
234				1.60000000	A tract in the NW/4 described as: Beginning at a point 34 feet South of the North boundary line and 1795 feet East of the NW/c, thence West parallel to the North boundary line a distance of 507 feet to the center of East Bitter Creek, thence South on the meander line of said creek a distance of 105 feet, thence East on a line parallel to the North boundary line a distance of 400 feet, thence in a Northeasterly direction 177 feet to the point of beginning	0.250000%	0.007368%
	35	7N	6W	<b>35-7N-6W Total</b>	<b>640</b>		<b>2.902344%</b>
235				210.00000000	NE/4, E/2 E/2 NW/4, NW/4 NE/4 NW/4	32.812500%	0.952332%
236				10.00000000	NE/4 NW/4 NW/4	1.562500%	0.045349%
237				200.00000000	SE/4, E/2 E/2 SW/4	31.250000%	0.906983%
238				50.00000000	SW/4 SW/4 SW/4, E/2 SW/4 SW/4, W/2 SE/4 SW/4	7.812500%	0.226746%
239				50.00000000	S/2 SW/4 NW/4, SW/4 SE/4 NW/4, W/2 NE/4 SW/4	7.812500%	0.226746%
240				40.00000000	NW/4 SW/4	6.250000%	0.181397%
241				10.00000000	NW/4 SW/4 SW/4	1.562500%	0.045349%
242				70.00000000	NW/4 NW/4 NW/4, S/2 NW/4 NW/4, SW/4 NE/4 NW/4, N/2 SW/4 NW/4, NW/4 SE/4 NW/4	10.937500%	0.317444%
	36	7N	6W	<b>36-7N-6W Total</b>	<b>640</b>		<b>2.230576%</b>
243				50.00000000	NE/4 NE/4, NE/4 SE/4 NE/4	7.812500%	0.174264%
244				140.00000000	SE/4 SE/4 NE/4, E/2 SE/4, E/2 NW/4 SE/4, N/2 SW/4 SE/4, SW/4 SW/4 SE/4	21.875000%	0.487939%
245				10.00000000	SE/4 SW/4 SE/4	1.562500%	0.034853%
246				220.00000000	W/2 W/2 NW/4, SE/4 SW/4 NW/4, E/2 SW/4, NW/4 SW/4, N/2 SW/4 SW/4, SE/4 SW/4 SW/4, W/2 NW/4 SE/4	34.375000%	0.766761%
247				10.00000000	SW/4 SW/4 SW/4	1.562500%	0.034853%
248				110.00000000	SW/4 NE/4, W/2 SE/4 NE/4, SE/4 NW/4, NE/4 SW/4 NW/4	17.187500%	0.383380%
249				100.00000000	NW/4 NE/4, NE/4 NW/4, E/2 NW/4 NW/4	15.625000%	0.348528%



Tract	Sec	Twn N	Rng W		Acres	Legal Description	% of Section	Tract Participation Total
	<b>1</b>	<b>6N</b>	<b>6W</b>	<b>1-6N-6W Total</b>	<b>641.8</b>			<b>2.264556%</b>
250					40.00000000	SE/4 NE/4	6.232471%	0.141138%
251					100.00000000	S/2 NW/4 SW/4, S/2 SW/4	15.581178%	0.352845%
252					201.01000000	Lot 1, Lot 2, Lot 3, N/2 SW/4 NE/4, SE/4 NW/4, S/2 SW/4 NE/4 (a/d/a NE/4 NE/4, W/2 NE/4, E/2 NW/4) (a/d/a N/2 NE/4, SW/4 NE/4, E/2 NW/4)	31.319726%	0.709253%
253					100.79000000	Lot 4, SW/4 NW/4, N/2 NW/4 SW/4	15.704269%	0.355632%
254					200.00000000	SE/4, NE/4 SW/4	31.162356%	0.705689%
	<b>2</b>	<b>6N</b>	<b>6W</b>	<b>2-6N-6W Total</b>	<b>643.68</b>			<b>2.466135%</b>
255					281.82000000	Lot 1, Lot 2, S/2 NE/4 (a/d/a NE/4), S/2 S/2 NW/4, N/2 SW/4	43.782625%	1.079739%
256					81.86000000	Lot 3, Lot 4 (a/d/a N/2 NW/4)	12.717499%	0.313631%
257					30.00000000	N/2 SW/4 NW/4, NW/4 SE/4 NW/4	4.660701%	0.114939%
258					10.00000000	NE/4 SE/4 NW/4	1.553567%	0.038313%
259					80.00000000	S/2 SW/4	12.428536%	0.306505%
260					60.00000000	N/2 N/2 SE/4, S/2 NW/4 SE/4	9.321402%	0.229878%
261					20.00000000	S/2 NE/4 SE/4	3.107134%	0.076626%
262					80.00000000	S/2 SE/4	12.428536%	0.306505%
	<b>3</b>	<b>6N</b>	<b>6W</b>	<b>3-6N-6W Total</b>	<b>643.28</b>			<b>2.730065%</b>
263					120.46000000	East 20.46 acres of Lot 1, SW/4 NE/4 NE/4, SE/4 NW/4 NE/4, E/2 SW/4 NE/4, W/2 SE/4 NE/4, NW/4 SE/4	18.725905%	0.511229%
264					20.88000000	NW 10.45 acres of Lot 1, NE 10.43 acres of Lot 2	3.245865%	0.088614%
265					121.21000000	West 20.42 acres of Lot 2, SE/4 NW/4, W/2 SW/4 NE/4, Lot 3	18.842495%	0.514412%
266					80.73000000	Lot 4, SW/4 NW/4	12.549745%	0.342616%
267					140.00000000	N/2 SW/4, SW/4 SW/4, W/2 SE/4 SW/4	21.763462%	0.594157%
268					20.00000000	E/2 SE/4 SW/4	3.109066%	0.084880%
269					100.00000000	S/2 SE/4, W/2 NE/4 SE/4	15.545330%	0.424398%
270					20.00000000	E/2 NE/4 SE/4	3.109066%	0.084880%
271					20.00000000	E/2 SE/4 NE/4	3.109066%	0.084880%
	<b>4</b>	<b>6N</b>	<b>6W</b>	<b>4-6N-6W Total</b>	<b>643.2</b>			<b>3.221080%</b>
272					242.32000000	Lot 1, Lot 2, Lot 3, N/2 SE/4 NW/4, N/2 SW/4 NE/4, SE/4 NE/4, NE/4 SE/4	37.674129%	1.213514%
273					139.00000000	S/2 SW/4 NE/4, E/2 NW/4 SE/4, SW/4 SE/4, W/2 W/2 SE/4 SE/4, That part of the S/2 SE/4 NW/4, E/2 SW/4, W/2 NW/4 SE/4 lying East of the center line of Bitter Creek	21.610697%	0.696098%
274					30.00000000	E/2 SE/4 SE/4, E/2 W/2 SE/4 SE/4	4.664179%	0.150237%
275					71.00000000	That part of the S/2 SE/4 NW/4, E/2 SW/4, W/2 NW/4 SE/4 lying West of the center line of Bitter Creek	11.038557%	0.355561%
276					80.00000000	W/2 SW/4	12.437811%	0.400632%
277					57.13000000	South 17.13 acres of Lot 4, SW/4 NW/4	8.882152%	0.286101%
278					23.75000000	North 23.75 acres of Lot 4	3.692475%	0.118938%
	<b>5</b>	<b>6N</b>	<b>6W</b>	<b>5-6N-6W Total</b>	<b>643.4</b>			<b>2.306334%</b>
279					23.75000000	North 23.75 acres of Lot 1	3.691327%	0.085134%
280					87.14000000	South 17.14 acres of Lot 1, SE/4 NE/4, N/2 SW/4 NE/4, SW/4 SW/4 NE/4	13.543674%	0.312362%
281					10.22000000	The part of the E/2 SE/4 lying East of the center of the Chicago, Rock Island & Pacific Railroad right-of-way, now abandoned	1.588436%	0.036635%
282					69.78000000	The part of the E/2 SE/4 lying West of the center of the Chicago, Rock Island & Pacific Railroad right-of-way, now abandoned	10.845508%	0.250134%
283					100.00000000	W/2 SE/4, SE/4 SW/4 NE/4, SE/4 SE/4 SW/4	15.542431%	0.358460%

Tract	Sec	Twn N	Rng W	Acres	Legal Description	% of Section	Tract Participation Total
284				10.00000000	SW/4 SE/4 SW/4	1.554243%	0.035846%
285				10.00000000	SW/4 NW/4 SW/4	1.554243%	0.035846%
286				10.00000000	NW/4 SE/4 SW/4	1.554243%	0.035846%
287				40.00000000	SW/4 SW/4	6.216972%	0.143384%
288				160.81000000	Lot 4, SW/4 NW/4, NE/4 SW/4, NE/4 SE/4 SW/4, NW/4 NW/4 SW/4, E/2 NW/4 SW/4	24.993783%	0.576440%
289				121.70000000	Lot 2, Lot 3, SE/4 NW/4	18.915138%	0.436246%
	6	6N	6W	<b>633.78</b>	<b>5-6N-6W Total</b>		<b>3.061776%</b>
290				76.04000000	Lot 4, Lot 5	11.997854%	0.367347%
291				124.53970000	Lot 3, SE/4 NW/4, all of Lots 1 and 2 lying north of the centerline of the abandoned C.R.I.&P. railroad right-of-way	19.650305%	0.601648%
292				208.76470000	S/2 NE/4, N/2 SE/4, all that part of the SW/4 SE/4 lying north and west of the Washita River, all of Lots 1 and 2 lying south of the centerline of the abandoned C.R.I.&P. railroad right-of-way, less and except A tract in the E/2 NE/4 beginning at a point 25.00 feet south of the centerline of the old right-of-way of Kiowa, Chickasha, Ft. Smith Railroad in Lot 1, said point being 695.00 feet northwesterly from the east side of Lot 1 measured along the centerline of said railroad right-of-way, thence south 154.00 feet, thence west 143.00 feet, thence north 169.00 feet, to a point 25.00 feet south of the center line of said right-of-way, thence southeasterly 144.00 feet to the point of beginning	32.939616%	1.008537%
293				0.53430000	A tract in the E/2 NE/4 beginning at a point 25.00 feet south of the centerline of the old right-of-way of Kiowa, Chickasha, Ft. Smith Railroad in Lot 1, said point being 695.00 feet northwesterly from the east side of Lot 1 measured along the centerline of said railroad right-of-way, thence south 154.00 feet, thence west 143.00 feet, thence north 169.00 feet, to a point 25.00 feet south of the center line of said right-of-way, thence southeasterly 144.00 feet to the point of beginning	0.084304%	0.002581%
294				78.09000000	NE/4 SW/4, Lot 6	12.321310%	0.377251%
295				63.79000000	SE/4 SE/4, all of the SW/4 SE/4 lying south and east of the Washita River	10.065007%	0.308168%
296				38.16000000	Lot 7	6.021017%	0.184350%
297				0.79130000	A tract of land in the NE/4 beginning at a point on the north and south half section line of said section which is the south line of the Rock Island right-of-way, thence south 106.00 feet to a point, thence east 650.35 feet to a point, thence northwesterly along the south side of said Rock Island right-of-way 658.60 feet to point of beginning 658.60	0.124854%	0.003823%
298				40.00000000	SE/4 SW/4	6.311338%	0.193239%
299				3.07000000	All that part of the south half of the abandoned C.R.I.&P. Railroad right-of-way running through Lots 1 and 2	0.484395%	0.014831%
	9	6N	6W	<b>320</b>	<b>9-6N-6W Total</b>		<b>0.415784%</b>
300				80.00000000	S/2 NW/4	25.000000%	0.103946%
301				80.00000000	NE/4 NE/4, E/2 SE/4 NE/4, W/2 SW/4 NE/4	25.000000%	0.103946%
302				40.00000000	E/2 SW/4 NE/4, W/2 SE/4 NE/4	12.500000%	0.051973%
303				10.00000000	SE/4 NW/4 NE/4	3.125000%	0.012993%
304				30.00000000	NE/4 NE/4 NW/4, N/2 NW/4 NE/4	9.375000%	0.038980%
305				10.00000000	SW/4 NW/4 NE/4	3.125000%	0.012993%
306				9.25000000	NW/4 NE/4 NW/4 lying East of the Centerline of Bitter Creek	2.890625%	0.012019%
307				0.75000000	NW/4 NE/4 NW/4 lying West of the Centerline of Bitter Creek	0.234375%	0.000974%
308				20.00000000	N/2 NW/4 NW/4	6.250000%	0.025987%
309				20.00000000	S/2 NW/4 NW/4	6.250000%	0.025987%

Tract	Sec	Twn N	Rng W		Acres	Legal Description	% of Section	Tract Participation Total
310					20.00000000	S/2 NE/4 NW/4	6.250000%	0.025987%
	<b>10</b>	<b>6N</b>	<b>6W</b>	<b>10-6N-6W Total</b>	<b>320</b>			<b>0.463112%</b>
311					80.00000000	E/2 NE/4	25.000000%	0.115778%
312					100.00000000	NW/4 NE/4, NE/4 NW/4, N/2 SE/4 NW/4	31.250000%	0.144723%
313					40.00000000	SW/4 NE/4	12.500000%	0.057889%
314					20.00000000	S/2 SE/4 NW/4	6.250000%	0.028945%
315					80.00000000	W/2 NW/4	25.000000%	0.115778%
	<b>11</b>	<b>6N</b>	<b>6W</b>	<b>11-6N-6W Total</b>	<b>320</b>			<b>0.793250%</b>
316					60.00000000	NW/4 NW/4, W/2 NE/4 NW/4	18.750000%	0.148734%
317					20.00000000	W/2 SW/4 NW/4	6.250000%	0.049578%
318					140.00000000	W/2 NE/4, S/2 NE/4 NE/4, E/2 E/2 NW/4	43.750000%	0.347047%
319					20.00000000	N/2 NE/4 NE/4	6.250000%	0.049578%
320					40.00000000	SE/4 NE/4	12.500000%	0.099156%
321					20.00000000	W/2 SE/4 NW/4	6.250000%	0.049578%
322					20.00000000	E/2 SW/4 NW/4	6.250000%	0.049578%
	<b>12</b>	<b>6N</b>	<b>6W</b>	<b>12-6N-6W Total</b>	<b>320</b>			<b>1.342571%</b>
323					160.00000000	NE/4	50.000000%	0.671286%
324					100.00000000	E/2 NW/4, N/2 NW/4 NW/4	31.250000%	0.419554%
325					60.00000000	S/2 NW/4 NW/4, SW/4 NW/4	18.750000%	0.251732%
	<b>18</b>	<b>7N</b>	<b>5W</b>	<b>18-7N-5W</b>	<b>151.16</b>			<b>1.008201%</b>
326					37.93000000	Lot 1	25.092617%	0.252984%
327					75.39000000	Lot 3, Lot 4	49.874305%	0.502833%
328					37.84000000	Lot 2	25.033078%	0.252384%
	<b>19</b>	<b>7N</b>	<b>5W</b>	<b>19-7N-5W</b>	<b>149.36</b>			<b>1.066747%</b>
329					37.54000000	Lot 1	25.133905%	0.268115%
330					74.68000000	Lot 2, Lot 3	50.000000%	0.533373%
331					37.14000000	Lot 4	24.866095%	0.265258%
							<b>Total</b>	<b>100.000000%</b>

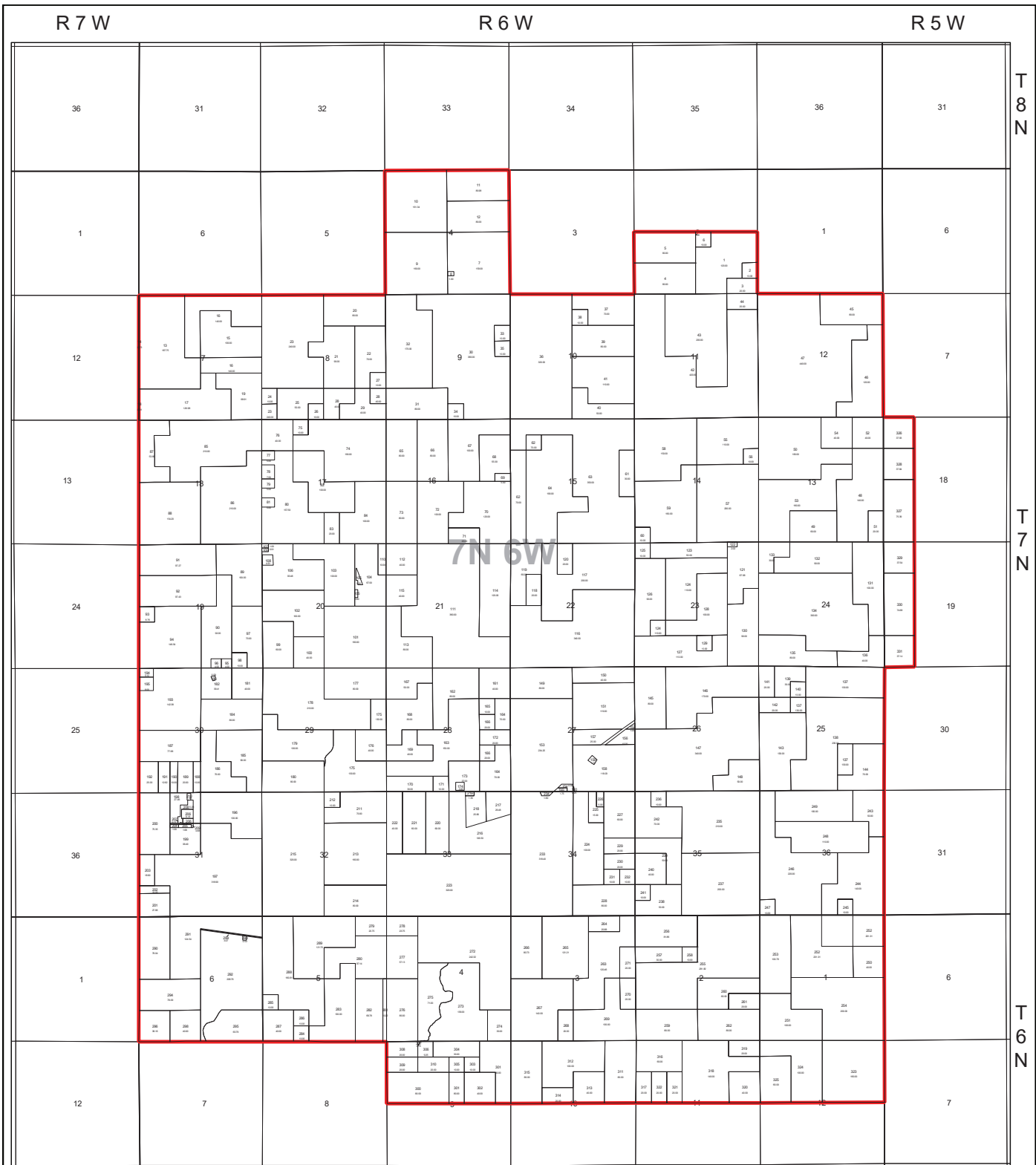

1 inch = 2600 feet  
1300 0 1300 2600 3900 5200 ft

 Continental Resources

**Driftwood Goddard  
Unitization**  
Springer (Goddard)  
Grady County Oklahoma  
**Tract Map**

Date: Nov 2021 Author: W.S. Boyd

R 7 W

R 6 W

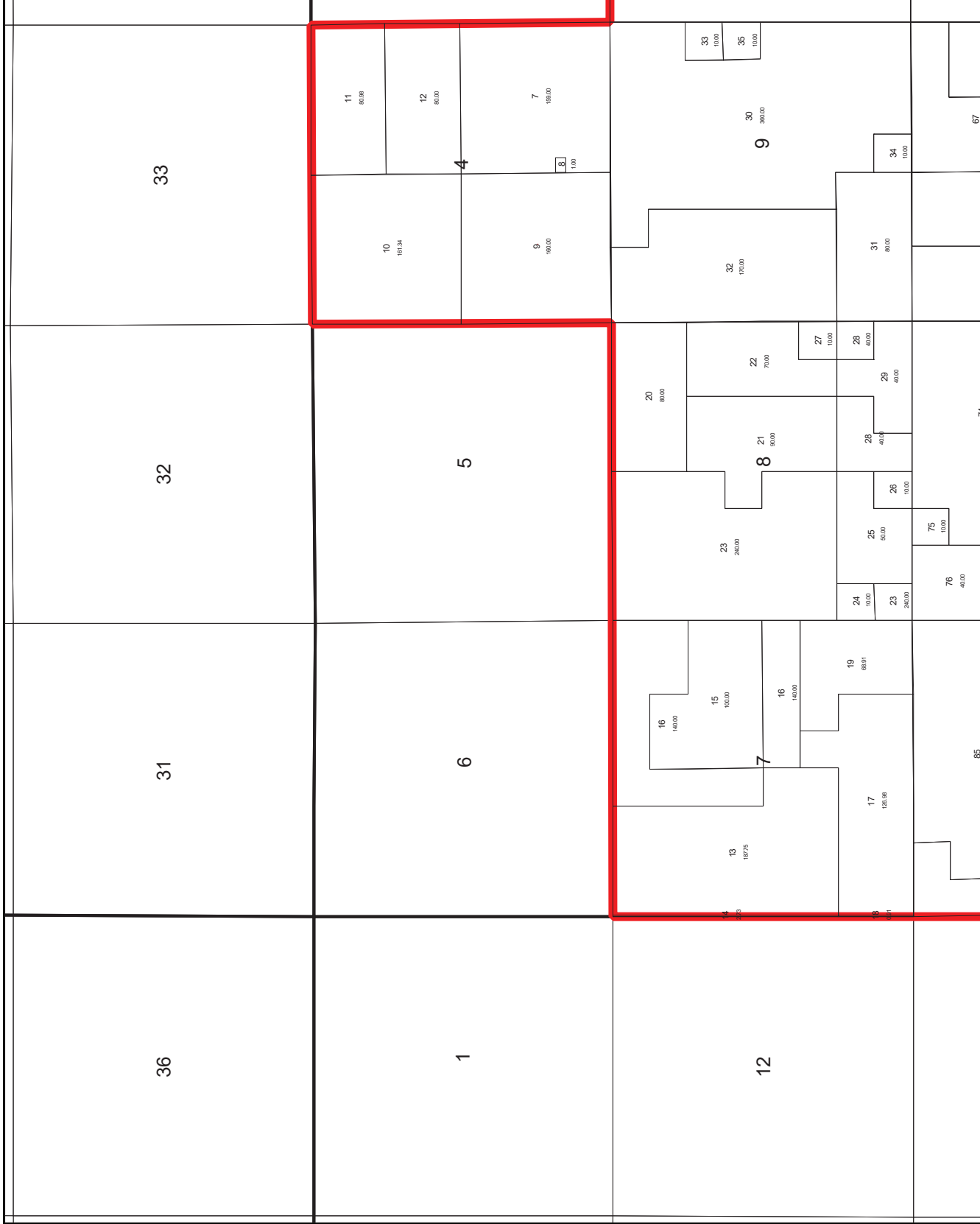

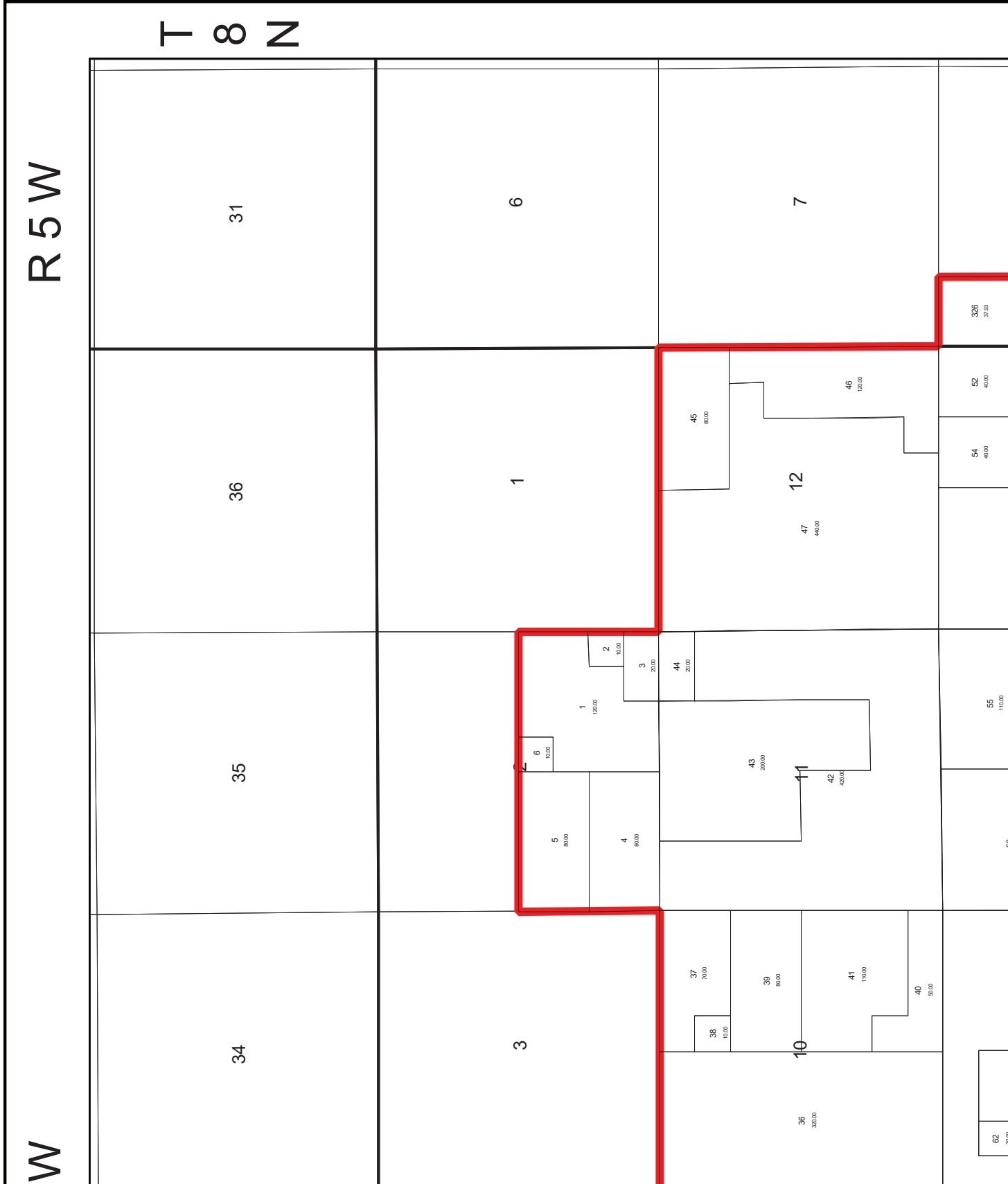

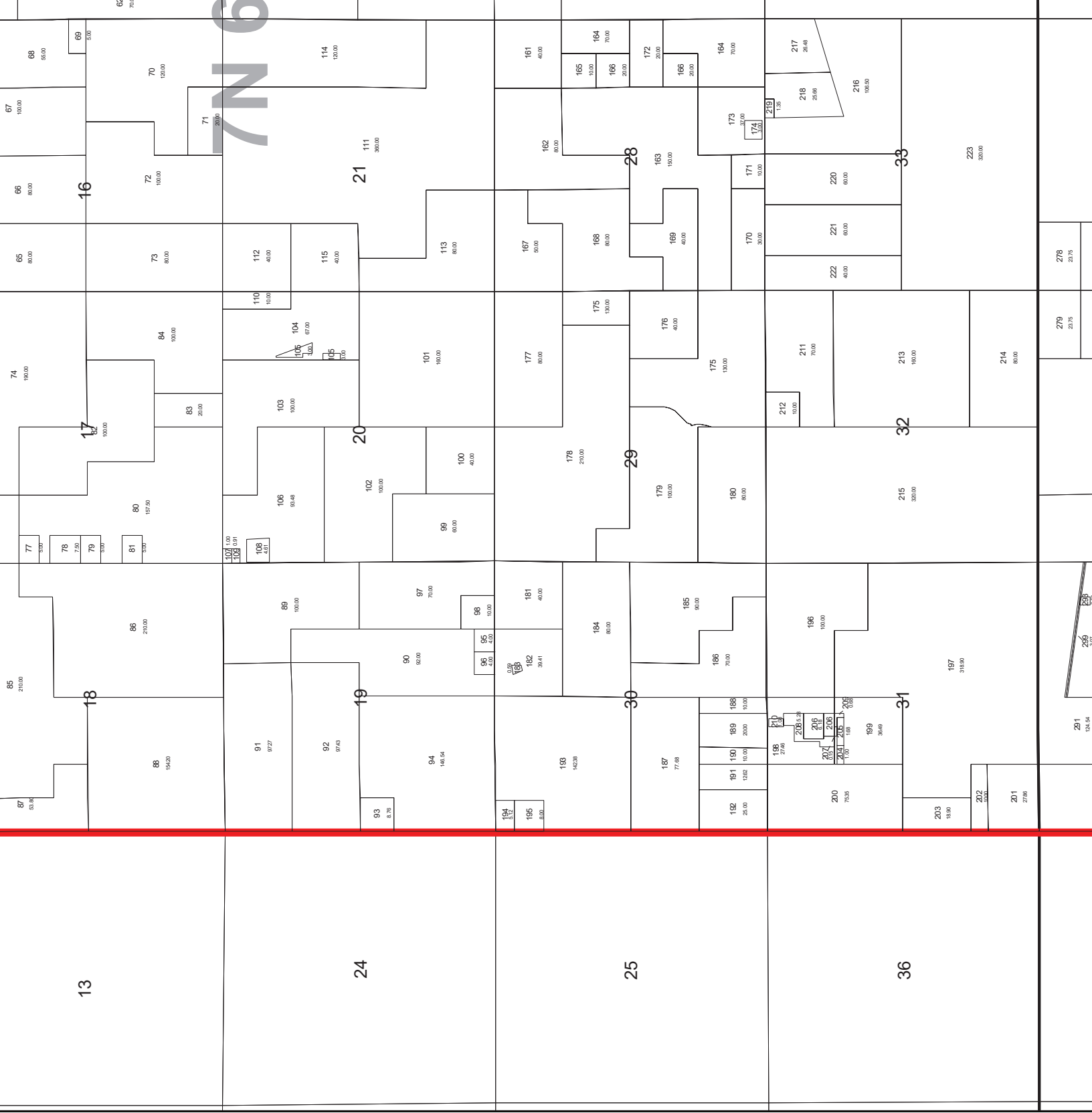

T 7 N

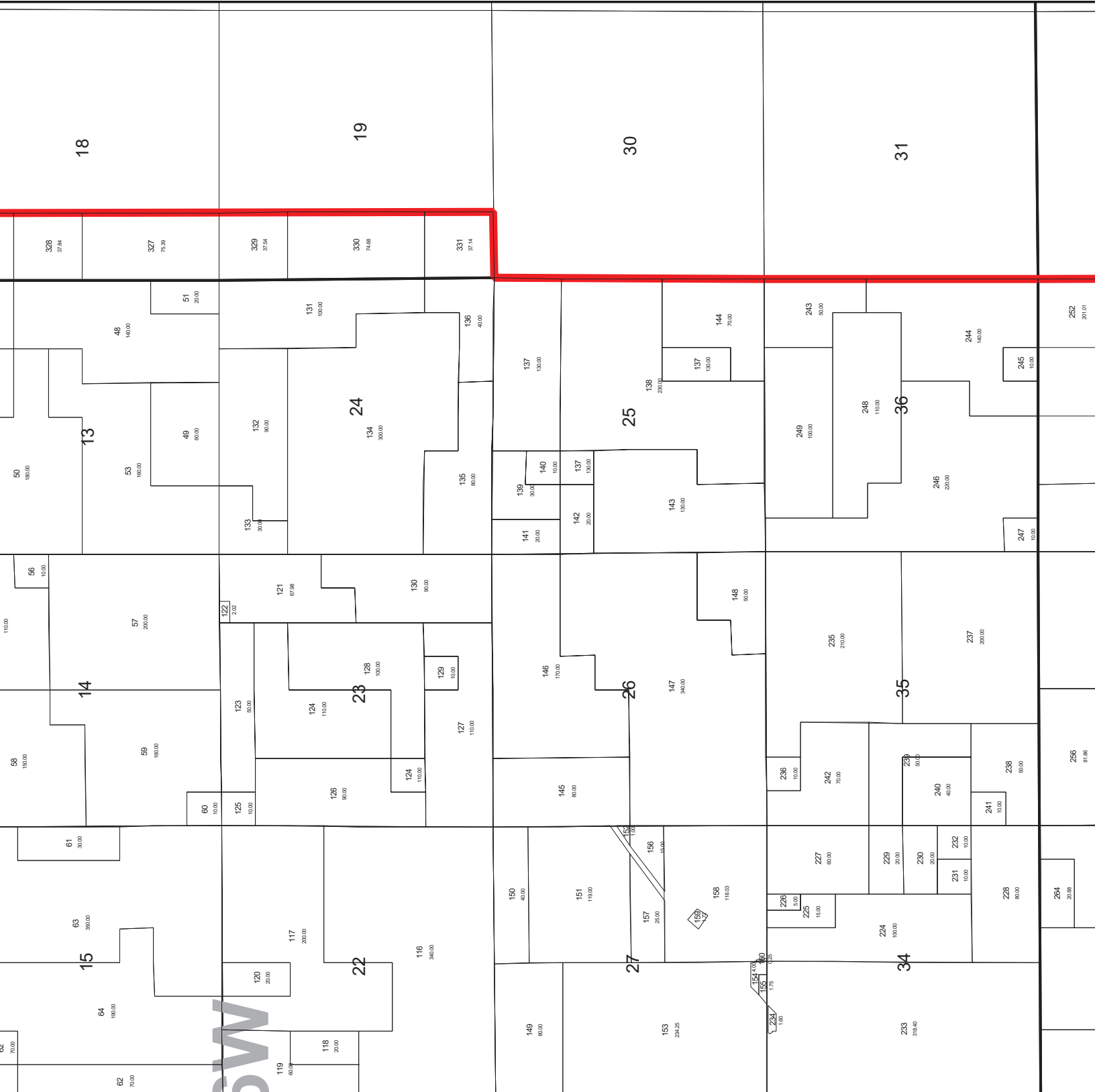







1 inch = 260'

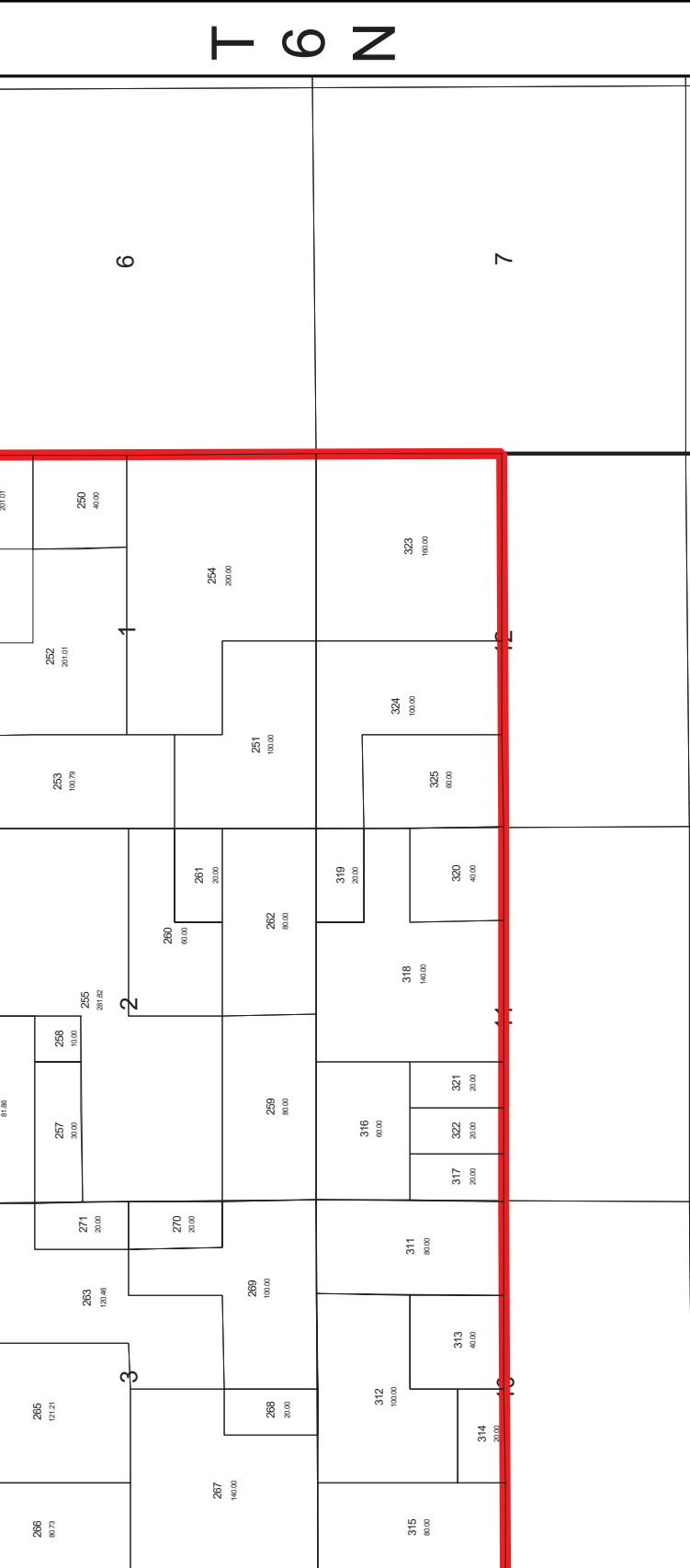



	<h1>Continental Resources</h1>
<h2>Driftwood Goddard Unitization</h2> <p>Springer (Goddard) Grady County Oklahoma Tract Map</p>	
Date: Nov 2021	Author: W.S. Boyd

### Equation Used to Determine the Participation of Each Tract

Remaining Reserves – 25%  
Original Oil in Place – 25%  
Primary Oil Recovery Effort – 25%  
Tertiary Recovery Effort – 25%

## Exhibit D

ATTACHED TO AND MADE A PART OF THAT CERTAIN PLAN OF UNITIZATION FOR THE DRIFTWOOD GODDARD UNIT CONTINENTAL RESOURCES, INC., AS OPERATOR IN GRADY COUNTY, STATE OF OKLAHOMA

### 1. Definitions

1. Designated Components shall mean each of the individual components listed as follows:
  - Carbon Dioxide (CO<sub>2</sub>)
  - Nitrogen (N<sub>2</sub>)
  - Methane (C<sub>1</sub>)
  - Ethane (C<sub>2</sub>)
  - Propane (C<sub>3</sub>)
  - Isobutane (iC<sub>4</sub>)
  - Normal Butane (nC<sub>4</sub>)
  - Isopentane (iC<sub>5</sub>)
  - Normal Pentane (nC<sub>5</sub>)
  - Hexanes Plus (C<sub>6+</sub>)
  - Water (H<sub>2</sub>O)
  - Oxygen (O<sub>2</sub>)
2. Delivered Component shall mean the volume of each Designated Component delivered from the Unit.
3. Outside Substance Inventory shall mean the volume of Outside Substance that has been injected but has yet to be recovered.
4. Delivered Outside Substance shall be the volume of Outside Substance that has been recovered post-injection.

5. Delivered Unitized Substance shall be the volume of Unitized Substances delivered from the Unit.

5.3 Separating Gas Recovered as an Outside Substance from Gas Produced as a Unitized Substance. When the Unit Operator injects natural gas as an Outside Substance, the Unit Operator shall use the following component balancing methodology to separately account for natural gas recovered as an Outside Substance from gas produced as a Unitized Substance:

- a. All accounting for and volume allocation of Outside Substance and Unitized Substance shall be completed for each individual Designated Component in thousand standard cubic feet (Mcf).
- b. Within the Unit Operator's judgment as a reasonable prudent operator, the Unit Operator may choose to measure the Designated Components either through documented spot samples or through live readings from a gas chromatograph.
- c. For each month, the purchased Outside Substances shall be measured and sampled for component analyses to determine the volume of the Designated Components.
- d. The Unit Operator shall maintain an Outside Substance Inventory account for each Designated Component in Mcf – specifically an Outside Substance CO<sub>2</sub> Inventory account, Outside Substance N<sub>2</sub> Inventory account, Outside Substance C<sub>1</sub> Inventory account, Outside Substance C<sub>2</sub> Inventory account, etc.
- e. All purchases of Outside Substance for injection will be a debit (increase) in Mcf by each Designated Component to the Outside Substance Inventory account.
- f. All natural gas delivered from the Unit shall be metered and sampled for component analyses to determine the volume in Mcf of each Designated Component such that the total Mcf delivered amount is identified as Delivered Component CO<sub>2</sub>, Delivered Component N<sub>2</sub>, Delivered Component C<sub>1</sub>, Delivered Component C<sub>2</sub>, etc.
- g. For each Designated Component of gas delivered, a credit (decrease) in Mcf to each respective Designated Component in the Outside Substance Inventory account shall be made equal to the lesser of the Delivered Component volume or the Outside Substance Inventory account balance as to each Designated Component. That amount credited will be identified by component as "Delivered Outside Substance" and segregated as

Delivered Outside Substance CO<sub>2</sub>, Delivered Outside Substance N<sub>2</sub>, Delivered Outside Substance C<sub>1</sub>, Delivered Outside Substance C<sub>2</sub>, etc.

- h. For each Designated Component, the Delivered Unitized Substance volume shall be equal to the Delivered Component volume less the Delivered Outside Substance volume.
- i. The quantity of the gas delivered from the Unit attributed to the Unitized Substances shall be equal to the sum of the Delivered Unitized Substance by Designated Component: Delivered Unitized Substance CO<sub>2</sub>, Delivered Unitized Substance N<sub>2</sub>, Delivered Unitized Substance C<sub>1</sub>, Delivered Unitized Substance C<sub>2</sub>, etc.
- j. For the avoidance of doubt, an example calculation is provided in Exhibit "A".
- k. Upon written request made no more often than two times in a 12-month period, Lessees and Royalty Owners shall have the right to inspect the Outside Substance Inventory balance by Designated Component maintained by Unit Operator for the purpose of determining the accuracy thereof. Upon receipt of any such request, Unit Operator may choose in its discretion to either send the requestor a copy of the current Outside Substance Component Inventory balance by Designated Component or, make it available for inspection and examination during reasonable business hours at Unit Operator's principal of business.

Exhibit D-1

(All Data in MCF, unless noted)													
	Total	CO2	N2	C1	C2	C3	iC4	nC4	iC5	nC5	C6+	H2O	O2
<b>Sample Month - July 2021</b>													
<b>Analysis done Monthly</b>													
<b>Inputs:</b>													
Outside Substance Beginning Inventory	940,018	1,424	6,782	931,794	-	-	-	-	-	-	-	-	17
Purchased Gas	133,799												
Purchased Gas Quality, Mol %		0.3544	0.9392	97.2809	1.3283	0.0614	0.0027	0.0074	0.0024	0.0044	0.0179	0.0179	0.001
Delivered Gas	15,078												
Delivered Gas Quality, Mol %		0.5573	1.0479	82.9958	7.7414	3.7627	0.4129	1.0802	0.2284	0.2232	0.2076	1.7407	0
<b>Calculations:</b>													
<b>Total Gas Delivered from Unit</b>	<b>15,078</b>	<b>84</b>	<b>158</b>	<b>12,514</b>	<b>1,167</b>	<b>567</b>	<b>62</b>	<b>163</b>	<b>34</b>	<b>34</b>	<b>31</b>	<b>262</b>	<b>0</b>
Portion attributable to:													
Delivered Outside Substance	12,756	84	158	12,514	0	0	0	0	0	0	0	0	-
Delivered Unitized Substance	2,322	0	0	0	1,167	567	62	163	34	34	31	262	-
<b>Outside Substance Inventory</b>													
Beginning Inventory	940,018	1,424	6,782	931,794	-	-	-	-	-	-	-	-	17
Purchased Gas	133,799	474	1,257	130,160	1,777	82	4	10	3	6	24	-	1
Delivered Outside Substance	12,756	84	158	12,514	-	-	-	-	-	-	-	-	-
Ending Inventory	1,061,061	1,814	7,881	1,049,441	1,777	82	4	10	3	6	24	-	19



## Exhibit "E" ACCOUNTING PROCEDURE JOINT OPERATIONS

Attached to and made part of that certain Goddard EOR Unit Plan of Unitization by and between  
Continental Resources, Inc., as Operator, and Non-Operators

### I. GENERAL PROVISIONS

**IF THE PARTIES FAIL TO SELECT EITHER ONE OF COMPETING "ALTERNATIVE" PROVISIONS, OR SELECT ALL THE  
COMPETING "ALTERNATIVE" PROVISIONS, ALTERNATIVE 1 IN EACH SUCH INSTANCE SHALL BE DEEMED TO HAVE  
BEEN ADOPTED BY THE PARTIES AS A RESULT OF ANY SUCH OMISSION OR DUPLICATE NOTATION.**

**IN THE EVENT THAT ANY "OPTIONAL" PROVISION OF THIS ACCOUNTING PROCEDURE IS NOT ADOPTED BY THE  
PARTIES TO THE AGREEMENT BY A TYPED, PRINTED OR HANDWRITTEN INDICATION, SUCH PROVISION SHALL NOT  
FORM A PART OF THIS ACCOUNTING PROCEDURE, AND NO INFERENCE SHALL BE MADE CONCERNING THE INTENT  
OF THE PARTIES IN SUCH EVENT.**

#### 1. DEFINITIONS

All terms used in this Accounting Procedure shall have the following meaning, unless otherwise expressly defined in the Agreement:

**"Affiliate"** means for a person, another person that controls, is controlled by, or is under common control with that person. In this definition, (a) control means the ownership by one person, directly or indirectly, of more than fifty percent (50%) of the voting securities of a corporation or, for other persons, the equivalent ownership interest (such as partnership interests), and (b) "person" means an individual, corporation, partnership, trust, estate, unincorporated organization, association, or other legal entity.

**"Agreement"** means the operating agreement, farmout agreement, or other contract between the Parties to which this Accounting Procedure is attached.

**"Controllable Material"** means Material that, at the time of acquisition or disposition by the Joint Account, as applicable, is so classified in the Material Classification Manual most recently recommended by the Council of Petroleum Accountants Societies (COPAS).

**"Equalized Freight"** means the procedure of charging transportation cost to the Joint Account based upon the distance from the nearest Railway Receiving Point to the property.





1  
2  
3  
4  
5  
6  
7  
8  
9  
10  
11  
12  
13  
14  
15  
16  
17  
18  
19  
20  
21  
22  
23  
24  
25  
26  
27  
28  
29  
30  
31  
32  
33  
34  
35  
36  
37  
38  
39  
40  
41  
42  
43  
44  
45  
46  
47  
48  
49  
50  
51  
52  
53

**“Excluded Amount”** means a specified excluded trucking amount most recently recommended by COPAS.

**“Field Office”** means a structure, or portion of a structure, whether a temporary or permanent installation, the primary function of which is to directly serve daily operation and maintenance activities of the Joint Property and which serves as a staging area for directly chargeable field personnel.

**“First Level Supervision”** means those employees whose primary function in Joint Operations is the direct oversight of the Operator’s field employees and/or contract labor directly employed On-site in a field operating capacity. First Level Supervision functions may include, but are not limited to:

- Responsibility for field employees and contract labor engaged in activities that can include field operations, maintenance, construction, well remedial work, equipment movement and drilling
- Responsibility for day-to-day direct oversight of rig operations
- Responsibility for day-to-day direct oversight of construction operations
- Coordination of job priorities and approval of work procedures
- Responsibility for optimal resource utilization (equipment, Materials, personnel)
- Responsibility for meeting production and field operating expense targets
- Representation of the Parties in local matters involving community, vendors, regulatory agents and landowners, as an incidental part of the supervisor’s operating responsibilities
- Responsibility for all emergency responses with field staff
- Responsibility for implementing safety and environmental practices
- Responsibility for field adherence to company policy
- Responsibility for employment decisions and performance appraisals for field personnel
- Oversight of sub-groups for field functions such as electrical, safety, environmental, telecommunications, which may have group or team leaders.

**“Joint Account”** means the account showing the charges paid and credits received in the conduct of the Joint Operations that are to be shared by the Parties, but does not include proceeds attributable to hydrocarbons and by-products produced under the Agreement.

**“Joint Operations”** means all operations necessary or proper for the exploration, appraisal, development, production, protection, maintenance, repair, abandonment, and restoration of the Joint Property.

54  
55



COPAS 2005 Accounting Procedure  
Recommended by COPAS, Inc.

1            **“Joint Property”** means the real and personal property subject to the Agreement.  
2

3  
4            **“Laws”** means any laws, rules, regulations, decrees, and orders of the United States of America or any state thereof and all other  
5            governmental bodies, agencies, and other authorities having jurisdiction over or affecting the provisions contained in or the transactions  
6            contemplated by the Agreement or the Parties and their operations, whether such laws now exist or are hereafter amended, enacted,  
7            promulgated or issued.  
8  
9

10  
11  
12           **“Material”** means personal property, equipment, supplies, or consumables acquired or held for use by the Joint Property.  
13

14  
15           **“Non-Operators”** means the Parties to the Agreement other than the Operator.  
16

17  
18           ~~**“Offshore Facilities”** means platforms, surface and subsea development and production systems, and other support systems such as oil and~~  
19           ~~gas handling facilities, living quarters, offices, shops, cranes, electrical supply equipment and systems, fuel and water storage and piping,~~  
20           ~~heliport, marine docking installations, communication facilities, navigation aids, and other similar facilities necessary in the conduct of~~  
21           ~~offshore operations, all of which are located offshore.~~  
22  
23  
24  
25

26           **“Off-site”** means any location that is not considered On-site as defined in this Accounting Procedure Including Real Time Operational  
27           Centers.  
28

29  
30           **“On-site”** means on the Joint Property when in direct conduct of Joint Operations. The term “On-site” shall also include that portion of  
31           Offshore Facilities, Shore Base Facilities, fabrication yards, and staging areas from which Joint Operations are conducted, or other  
32           facilities that directly control equipment on the Joint Property, regardless of whether such facilities are owned by the Joint Account.  
33

34  
35  
36           **“Operator”** means the Party designated pursuant to the Agreement to conduct the Joint Operations.  
37

38  
39           **“Parties”** means legal entities signatory to the Agreement or their successors and assigns. Parties shall be referred to individually as  
40           “Party.”  
41

42  
43  
44           **“Participating Interest”** means the percentage of the costs and risks of conducting an operation under the Agreement that a Party agrees,  
45           or is otherwise obligated, to pay and bear.  
46

47  
48           **“Participating Party”** means a Party that approves a proposed operation or otherwise agrees, or becomes liable, to pay and bear a share of  
49           the costs and risks of conducting an operation under the Agreement.  
50  
51



1  
2  
3  
4  
5  
6  
7  
8  
9  
10  
11  
12  
13  
14  
15  
16  
17  
18  
19  
20  
21  
22  
23  
24  
25  
26  
27  
28  
29  
30  
31  
32  
33  
34  
35  
36  
37  
38  
39  
40  
41  
42  
43  
44  
45  
46  
47  
48  
49  
50  
51  
52  
53  
54  
55

“Personal Expenses” means reimbursed costs for travel and temporary living expenses.

“Railway Receiving Point” means the railhead nearest the Joint Property for which freight rates are published, even though an actual railhead may not exist.

“Real Time Operational Center” means a facility, regardless of location, having dedicated technical and/or operations staffing, that directly monitors and/or controls Joint Operations on a real-time basis.

~~“Shore Base Facilities” means onshore support facilities that during Joint Operations provide such services to the Joint Property as a receiving and transshipment point for Materials; debarkation point for drilling and production personnel and services; communication, scheduling and dispatching center; and other associated functions serving the Joint Property.~~

“Supply Store” means a recognized source or common stock point for a given Material item.

“Technical Services” means services providing specific engineering, geoscience, or other professional skills, such as those performed by engineers, geologists, geophysicists, and technicians, required to handle specific operating conditions and problems for the benefit of Joint Operations; provided, however, Technical Services shall not include those functions specifically identified as overhead under the second paragraph of the introduction of Section III (*Overhead*). Technical Services may be provided by the Operator, Operator’s Affiliate, Non-Operator, Non-Operator Affiliates, and/or third parties.

**2. STATEMENTS AND BILLINGS**

The Operator shall bill Non-Operators on or before the last day of the month for their proportionate share of the Joint Account for the preceding month. Such bills shall be accompanied by statements that identify the AFE (authority for expenditure), lease or facility, and all charges and credits summarized by appropriate categories of investment and expense. Controllable Material shall be separately identified and fully described in detail, or at the Operator’s option, Controllable Material may be summarized by major Material classifications. Intangible drilling costs, audit adjustments, and unusual charges and credits shall be separately and clearly identified.

The Operator may make available to Non-Operators any statements and bills required under Section I.2 and/or Section I.3.A (*Advances and Payments by the Parties*) via email, electronic data interchange, internet websites or other equivalent electronic media in lieu of paper copies. The Operator shall provide the Non-Operators instructions and any necessary information to access and receive the statements and bills within the timeframes specified herein. A statement or billing shall be deemed as delivered twenty-four (24) hours (exclusive of weekends and holidays) after the Operator notifies the Non-Operator that the statement or billing is available on the website and/or sent via email or electronic data interchange transmission. Each Non-Operator individually shall elect to receive statements and billings electronically, if available from the Operator, or request paper copies. Such election may be changed upon thirty (30) days prior written

56  
57



COPAS 2005 Accounting Procedure  
Recommended by COPAS, Inc.

1 notice to the Operator.  
2  
3  
4  
5  
6  
7  
8  
9  
10  
11  
12  
13  
14  
15  
16  
17  
18  
19  
20  
21  
22  
23  
24  
25  
26  
27  
28  
29  
30  
31  
32  
33  
34  
35  
36  
37  
38  
39  
40  
41  
42  
43  
44  
45  
46  
47  
48  
49  
50  
51  
52



1  
2  
3  
4  
5  
6  
7  
8  
9  
10  
11  
12  
13  
14  
15  
16  
17  
18  
19  
20  
21  
22  
23  
24  
25  
26  
27  
28  
29  
30  
31  
32  
33  
34  
35  
36  
37  
38  
39  
40  
41  
42  
43  
44  
45  
46  
47  
48  
49  
50  
51  
52  
53  
54  
55

**3. ADVANCES AND PAYMENTS BY THE PARTIES**

- A. Unless otherwise provided for in the Agreement, the Operator may require the Non-Operators to advance their share of the estimated ~~cash outlay~~ **thirty (30)** for the succeeding month's operations within ~~fifteen (15)~~ / days after receipt of the advance request or by the first day of the month for which the advance is required, whichever is later. The Operator shall adjust each monthly billing to reflect advances received from the Non-Operators for such month. If a refund is due, the Operator shall apply the amount to be refunded to the subsequent month's billing or advance, unless the Non-Operator sends the Operator a written request for a cash refund. The Operator shall remit the refund to the Non-Operator within ~~fifteen (15)~~ **thirty (30)** / days of receipt of such written request.
- B. Except as provided below, each Party shall pay its proportionate share of all bills in full within ~~fifteen (15)~~ **thirty (30)** / days of receipt date. If payment is not made within such time, the unpaid balance shall bear interest compounded monthly at the prime rate published by the *Wall Street Journal* on the first day of each month the payment is delinquent, plus ~~three~~ **one (1%)** / percent (~~3%~~), / per annum, or the maximum contract rate permitted by the applicable usury Laws governing the Joint Property, whichever is the lesser, plus attorney's fees, court costs, and other costs in connection with the collection of unpaid amounts. If the *Wall Street Journal* ceases to be published or discontinues publishing a prime rate, the unpaid balance shall bear interest compounded monthly at the prime rate published by the Federal Reserve plus ~~three~~ **one (1%)** / percent (~~3%~~), / per annum. Interest shall begin accruing on the first day of the month in which the payment was due. Payment shall not be reduced or delayed as a result of inquiries or anticipated credits unless the Operator has agreed. Notwithstanding the foregoing, the Non-Operator may reduce payment, provided it furnishes documentation and explanation to the Operator at the time payment is made, to the extent such reduction is caused by:
- (1) being billed at an incorrect working interest or Participating Interest that is higher than such Non-Operator's actual working interest or Participating Interest, as applicable; or
  - (2) being billed for a project or AFE requiring approval of the Parties under the Agreement that the Non-Operator has not approved or is not otherwise obligated to pay under the Agreement; or
  - (3) being billed for a property in which the Non-Operator no longer owns a working interest, provided the Non-Operator has furnished the Operator a copy of the recorded assignment or letter in-lieu. Notwithstanding the foregoing, the Non-Operator shall remain responsible for paying bills attributable to the interest it sold or transferred for any bills rendered during the thirty (30) day period following the Operator's receipt of such written notice; or
  - (4) charges outside the adjustment period, as provided in Section I.4 (*Adjustments*).

**4. ADJUSTMENTS**

- A. Payment of any such bills shall not prejudice the right of any Party to protest or question the correctness thereof; however, all bills

56  
57



1 and statements, including payout statements, rendered during any calendar year shall conclusively be presumed to be true and correct,  
2 with respect only to expenditures, after twenty-four (24) months following the end of any such calendar year, unless within said  
3 period a Party takes specific detailed written exception thereto making a claim for adjustment. The Operator shall provide a response  
4 to all written exceptions, whether or not contained in an audit report, within the time periods prescribed in Section I.5 (*Expenditure*  
5 *Audits*).

6  
7  
8  
9  
10 B. All adjustments initiated by the Operator, except those described in items (1) through (4) of this Section I.4.B, are limited to the  
11 twenty-four (24) month period following the end of the calendar year in which the original charge appeared or should have appeared  
12 on the Operator's Joint Account statement or payout statement. Adjustments that may be made beyond the twenty-four (24) month  
13 period are limited to adjustments resulting from the following:

- 14  
15  
16  
17 (1) a physical inventory of Controllable Material as provided for in Section V (*Inventories of Controllable Material*), or  
18 (2) an offsetting entry (whether in whole or in part) that is the direct result of a specific joint interest audit exception granted by the  
19 Operator relating to another property, or  
20 (3) a government/regulatory audit, or  
21 (4) a working interest ownership or Participating Interest adjustment.

22  
23  
24  
25  
26  
27 **5. EXPENDITURE AUDITS**

28  
29  
30 A. A Non-Operator, upon written notice to the Operator and all other Non-Operators, shall have the right to audit the Operator's  
31 accounts and records relating to the Joint Account within the twenty-four (24) month period following the end of such calendar year in  
32 which such bill was rendered; however, conducting an audit shall not extend the time for the taking of written exception to and the  
33 adjustment of accounts as provided for in Section I.4 (*Adjustments*). Any Party that is subject to payout accounting under the  
34 Agreement shall have the right to audit the accounts and records of the Party responsible for preparing the payout statements, or of  
35 the Party furnishing information to the Party responsible for preparing payout statements. Audits of payout accounts may include the  
36 volumes of hydrocarbons produced and saved and proceeds received for such hydrocarbons as they pertain to payout accounting  
37 required under the Agreement. Unless otherwise provided in the Agreement, audits of a payout account shall be conducted within the  
38 twenty-four (24) month period following the end of the calendar year in which the payout statement was rendered.

39  
40  
41  
42  
43  
44  
45 Where there are two or more Non-Operators, the Non-Operators shall make every reasonable effort to conduct a joint audit in a  
46 manner that will result in a minimum of inconvenience to the Operator. The Operator shall bear no portion of the Non-Operators'  
47 audit cost incurred under this paragraph unless agreed to by the Operator. The audits shall not be conducted more than once each year  
48 without prior approval of the Operator, except upon the resignation or removal of the Operator, and shall be made at the expense of  
49  
50



COPAS 2005 Accounting Procedure  
Recommended by COPAS, Inc.

- 1
- 2
- 3
- 4
- 5
- 6
- 7
- 8
- 9
- 10
- 11
- 12
- 13
- 14
- 15
- 16
- 17
- 18
- 19
- 20
- 21
- 22
- 23
- 24
- 25
- 26
- 27
- 28
- 29
- 30
- 31
- 32
- 33
- 34
- 35
- 36
- 37
- 38
- 39
- 40
- 41
- 42
- 43
- 44
- 45
- 46
- 47
- 48
- 49
- 50
- 51
- 52
- 53
- 54
- 55



1 those Non-Operators approving such audit.  
2

3  
4 The Non-Operator leading the audit (hereinafter "lead audit company") shall issue the audit report within ninety (90) days after  
5 completion of the audit testing and analysis; however, the ninety (90) day time period shall not extend the twenty-four (24) month  
6 requirement for taking specific detailed written exception as required in Section I.4.A (*Adjustments*) above. All claims shall be  
7 supported with sufficient documentation.  
8  
9

10  
11 A timely filed written exception or audit report containing written exceptions (hereinafter "written exceptions") shall, with respect to  
12 the claims made therein, preclude the Operator from asserting a statute of limitations defense against such claims, and the Operator  
13 hereby waives its right to assert any statute of limitations defense against such claims for so long as any Non-Operator continues to  
14 comply with the deadlines for resolving exceptions provided in this Accounting Procedure. If the Non-Operators fail to comply with  
15 the additional deadlines in Section I.5.B or I.5.C, the Operator's waiver of its rights to assert a statute of limitations defense against  
16 the claims brought by the Non-Operators shall lapse, and such claims shall then be subject to the applicable statute of limitations,  
17 provided that such waiver shall not lapse in the event that the Operator has failed to comply with the deadlines in Section I.5.B or  
18 I.5.C.  
19  
20  
21  
22

23  
24  
25 B. The Operator shall provide a written response to all exceptions in an audit report within one hundred eighty (180) days after Operator  
26 receives such report. Denied exceptions should be accompanied by a substantive response. ~~If the Operator fails to provide substantive~~  
27 ~~response to an exception within this one hundred eighty (180) day period, the Operator will owe interest on that exception or portion~~  
28 ~~thereof, if ultimately granted, from the date it received the audit report. Interest shall be calculated using the rate set forth in Section~~  
29 ~~I.3.B (*Advances and Payments by the Parties*).~~  
30  
31

32  
33  
34 C. The lead audit company shall reply to the Operator's response to an audit report within ninety (90) days of receipt, and the Operator  
35 shall reply to the lead audit company's follow-up response within ninety (90) days of receipt; provided, however, each Non-Operator  
36 shall have the right to represent itself if it disagrees with the lead audit company's position or believes the lead audit company is not  
37 adequately fulfilling its duties. ~~Unless otherwise provided for in Section I.5.E, if the Operator fails to provide substantive response~~  
38 ~~to an exception within this ninety (90) day period, the Operator will owe interest on that exception or portion thereof, if ultimately~~  
39 ~~granted, from the date it received the audit report. Interest shall be calculated using the rate set forth in Section I.3.B (*Advances and*~~  
40 ~~*Payments by the Parties*).~~  
41  
42  
43  
44

45  
46  
47 D. If any Party fails to meet the deadlines in Sections I.5.B or I.5.C or if any audit issues are outstanding fifteen (15) months after  
48 Operator receives the audit report, the Operator or any Non-Operator participating in the audit has the right to call a resolution  
49 meeting, as set forth in this Section I.5.D or it may invoke the dispute resolution procedures included in the Agreement, if applicable.  
50  
51





1 The meeting will require one month's written notice to the Operator and all Non-Operators participating in the audit. The meeting  
2 shall be held at the Operator's office or mutually agreed location, and shall be attended by representatives of the Parties with  
3 authority to resolve such outstanding issues. Any Party who fails to attend the resolution meeting shall be bound by any resolution  
4 reached at the meeting. The lead audit company will make good faith efforts to coordinate the response and positions of the  
5 Non-Operator participants throughout the resolution process; however, each Non-Operator shall have the right to represent itself.  
6 Attendees will make good faith efforts to resolve outstanding issues, and each Party will be required to present substantive information  
7 supporting its position. A resolution meeting may be held as often as agreed to by the Parties. Issues unresolved at one meeting may  
8 be discussed at subsequent meetings until each such issue is resolved.  
9  
10  
11  
12

13  
14 If the Agreement contains no dispute resolution procedures and the audit issues cannot be resolved by negotiation, the dispute shall  
15 be submitted to mediation. In such event, promptly following one Party's written request for mediation, the Parties to the dispute  
16 shall choose a mutually acceptable mediator and share the costs of mediation services equally. The Parties shall each have present  
17 at the mediation at least one individual who has the authority to settle the dispute. The Parties shall make reasonable efforts to  
18 ensure that the mediation commences within sixty (60) days of the date of the mediation request. Notwithstanding the above, any  
19 Party may file a lawsuit or complaint (1) if the Parties are unable after reasonable efforts, to commence mediation within sixty (60)  
20 days of the date of the mediation request, (2) for statute of limitations reasons, or (3) to seek a preliminary injunction or other  
21 provisional judicial relief, if in its sole judgment an injunction or other provisional relief is necessary to avoid irreparable damage or  
22 to preserve the status quo. Despite such action, the Parties shall continue to try to resolve the dispute by mediation.  
23  
24  
25  
26  
27  
28  
29

30 ~~E.  (Optional Provision — Forfeiture Penalties)~~

31 ~~If the Non-Operators fail to meet the deadline in Section I.5.C, any unresolved exceptions that were not addressed by the Non-~~  
32 ~~Operators within one (1) year following receipt of the last substantive response of the Operator shall be deemed to have been~~  
33 ~~withdrawn by the Non-Operators. If the Operator fails to meet the deadlines in Section I.5.B or I.5.C, any unresolved exceptions that~~  
34 ~~were not addressed by the Operator within one (1) year following receipt of the audit report or receipt of the last substantive response~~  
35 ~~of the Non Operators, whichever is later, shall be deemed to have been granted by the Operator and adjustments shall be made,~~  
36 ~~without interest, to the Joint Account.~~  
37  
38  
39  
40  
41

42 **6. APPROVAL BY PARTIES**

43  
44  
45 **A. GENERAL MATTERS**

46  
47  
48 Where an approval or other agreement of the Parties or Non-Operators is expressly required under other Sections of this Accounting  
49 Procedure and if the Agreement to which this Accounting Procedure is attached contains no contrary provisions in regard thereto, the  
50  
51



COPAS 2005 Accounting Procedure  
Recommended by COPAS, Inc.

- 1
- 2
- 3
- 4
- 5
- 6
- 7
- 8
- 9
- 10
- 11
- 12
- 13
- 14
- 15
- 16
- 17
- 18
- 19
- 20
- 21
- 22
- 23
- 24
- 25
- 26
- 27
- 28
- 29
- 30
- 31
- 32
- 33
- 34
- 35
- 36
- 37
- 38
- 39
- 40
- 41
- 42
- 43
- 44
- 45
- 46
- 47
- 48
- 49
- 50
- 51
- 52
- 53
- 54
- 55



1 Operator shall notify all Non-Operators of the Operator's proposal and the agreement or approval of a majority in interest of the  
2 Non-Operators shall be controlling on all Non-Operators.  
3  
4

5 This Section I.6.A applies to specific situations of limited duration where a Party proposes to change the accounting for charges from  
6 that prescribed in this Accounting Procedure. This provision does not apply to amendments to this Accounting Procedure, which are  
7 covered by Section I.6.B.  
8  
9  
10

11 **B. AMENDMENTS**  
12

13  
14 If the Agreement to which this Accounting Procedure is attached contains no contrary provisions in regard thereto, this Accounting  
15 Procedure can be amended by an affirmative vote of two ( 2 ) or more Parties, one of which is the Operator,  
16 having a combined working interest of at least sixty-five percent ( 65 %), which approval shall be binding on all Parties,  
17 provided, however, approval of at least one (1) Non-Operator shall be required.  
18  
19  
20  
21

22 **C. AFFILIATES**  
23

24  
25 For the purpose of administering the voting procedures of Sections I.6.A and I.6.B, if Parties to this Agreement are Affiliates of each  
26 other, then such Affiliates shall be combined and treated as a single Party having the combined working interest or Participating  
27 Interest of such Affiliates.  
28  
29

30  
31 For the purposes of administering the voting procedures in Section I.6.A, if a Non-Operator is an Affiliate of the Operator, votes  
32 under Section I.6.A shall require the majority in interest of the Non-Operator(s) after excluding the interest of the Operator's  
33 Affiliate.  
34  
35

36  
37 **II. DIRECT CHARGES**  
38

39  
40 The Operator shall charge the Joint Account with the following items:  
41

42  
43 **1. RENTALS AND ROYALTIES**  
44

45  
46 Lease rentals and royalties paid by the Operator, on behalf of all Parties, for the Joint Operations.  
47  
48

49  
50 **2. LABOR**  
51



1  
2  
3  
4  
5  
6  
7  
8  
9  
10  
11  
12  
13  
14  
15  
16  
17  
18  
19  
20  
21  
22  
23  
24  
25  
26  
27  
28  
29  
30  
31  
32  
33  
34  
35  
36  
37  
38  
39  
40  
41  
42  
43  
44  
45  
46  
47  
48  
49  
50  
51  
52  
53  
54  
55

A. Salaries and wages, including incentive compensation programs as set forth in COPAS MFI-37 ("Chargeability of Incentive Compensation Programs"), / for:

- (1) Operator's field employees directly employed On-site in the conduct of Joint Operations,
- (2) Operator's employees directly employed / ~~on Shore Base Facilities, Offshore Facilities,~~ **in Real Time Operational Centers** or other facilities serving the Joint Property if such costs are not charged under Section II.6 (*Equipment and Facilities Furnished by Operator*) or are not a function covered under Section III (*Overhead*),
- (3) Operator's employees providing First Level Supervision,
- (4) Operator's employees providing On-site Technical Services for the Joint Property if such charges are excluded from the overhead rates in Section III (*Overhead*),
- (5) Operator's employees providing Off-site Technical Services for the Joint Property if such charges are excluded from the overhead rates in Section III (*Overhead*).

Charges for the Operator's employees identified in Section II.2.A may be made based on the employee's actual salaries and wages, or in lieu thereof, a day rate representing the Operator's average salaries and wages of the employee's specific job category.

Charges for personnel chargeable under this Section II.2.A who are foreign nationals shall not exceed comparable compensation paid to an equivalent U.S. employee pursuant to this Section II.2, unless otherwise approved by the Parties pursuant to Section I.6.A (*General Matters*).

B. Operator's cost of holiday, vacation, sickness, and disability benefits, and other customary allowances paid to employees whose salaries and wages are chargeable to the Joint Account under Section II.2.A, excluding severance payments or other termination allowances. Such costs under this Section II.2.B may be charged on a "when and as-paid basis" or by "percentage assessment" on the amount of salaries and wages chargeable to the Joint Account under Section II.2.A. If percentage assessment is used, the rate shall be based on the Operator's cost experience.

C. Expenditures or contributions made pursuant to assessments imposed by governmental authority that are applicable to costs



COPAS 2005 Accounting Procedure  
Recommended by COPAS, Inc.

1 chargeable to the Joint Account under Sections II.2.A and B.  
2  
3  
4  
5  
6  
7  
8  
9  
10  
11  
12  
13  
14  
15  
16  
17  
18  
19  
20  
21  
22  
23  
24  
25  
26  
27  
28  
29  
30  
31  
32  
33  
34  
35  
36  
37  
38  
39  
40  
41  
42  
43  
44  
45  
46  
47  
48  
49  
50  
51  
52



1 D. Personal Expenses of personnel whose salaries and wages are chargeable to the Joint Account under Section II.2.A when the  
2 expenses are incurred in connection with directly chargeable activities.  
3

4  
5 E. Reasonable relocation costs incurred in transferring to the Joint Property personnel whose salaries and wages are chargeable to the  
6 Joint Account under Section II.2.A. Notwithstanding the foregoing, relocation costs that result from reorganization or merger of a  
7 Party, or that are for the primary benefit of the Operator, shall not be chargeable to the Joint Account. Extraordinary relocation  
8 costs, such as those incurred as a result of transfers from remote locations, such as Alaska or overseas, shall not be charged to the  
9 Joint Account unless approved by the Parties pursuant to Section I.6.A (*General Matters*).  
10  
11

12  
13  
14 , as amended or replaced,  
15 F. Training costs as specified in COPAS MFI-35 ("Charging of Training Costs to the Joint Account") / for personnel whose salaries and  
16 wages are chargeable under Section II.2.A. This training charge shall include the wages, salaries, training course cost, and Personal  
17 Expenses incurred during the training session. The training cost shall be charged or allocated to the property or properties directly  
18 benefiting from the training. The cost of the training course shall not exceed prevailing commercial rates, where such rates are  
19 available.  
20  
21

22  
23  
24 G. Operator's current cost of established plans for employee benefits, as described in COPAS MFI-27 ("Employee Benefits Chargeable  
25 to Joint Operations and Subject to Percentage Limitation"), / applicable to the Operator's labor costs chargeable to the Joint Account  
26 under Sections II.2.A and B based on the Operator's actual cost not to exceed the employee benefits limitation percentage most  
27 recently recommended by COPAS.  
28  
29

30  
31 H. Award payments to employees, in accordance with COPAS MFI-49 ("Awards to Employees and Contractors") / for personnel whose  
32 salaries and wages are chargeable under Section II.2.A.  
33  
34

35  
36  
37  
38 **3. MATERIAL**  
39

40  
41 Material purchased or furnished by the Operator for use on the Joint Property in the conduct of Joint Operations as provided under Section  
42 IV (*Material Purchases, Transfers, and Dispositions*). Only such Material shall be purchased for or transferred to the Joint Property as  
43 may be required for immediate use or is reasonably practical and consistent with efficient and economical operations. The accumulation  
44 of surplus stocks shall be avoided.  
45  
46

47  
48  
49 **4. TRANSPORTATION**  
50



1  
2  
3  
4  
5  
6  
7  
8  
9  
10  
11  
12  
13  
14  
15  
16  
17  
18  
19  
20  
21  
22  
23  
24  
25  
26  
27  
28  
29  
30  
31  
32  
33  
34  
35  
36  
37  
38  
39  
40  
41  
42  
43  
44  
45  
46  
47  
48  
49  
50  
51  
52  
53  
54  
55

- A. Transportation of the Operator's, Operator's Affiliate's, or contractor's personnel necessary for Joint Operations.
  
- B. Transportation of Material between the Joint Property and another property, or from the Operator's warehouse or other storage point **the actual charges** to the Joint Property, shall be charged / to the receiving property ~~using one of the methods listed below~~. Transportation of Material **based on actual charges** from the Joint Property to the Operator's warehouse or other storage point shall be paid for by the Joint Property / ~~using one of the methods listed below~~.

  - (1) ~~If the actual trucking charge is less than or equal to the Excluded Amount the Operator may charge actual trucking cost or a theoretical charge from the Railway Receiving Point to the Joint Property. The basis for the theoretical charge is the per hundred weight charge plus fuel surcharges from the Railway Receiving Point to the Joint Property. The Operator shall consistently apply the selected alternative.~~
  
  - (2) ~~If the actual trucking charge is greater than the Excluded Amount, the Operator shall charge Equalized Freight. Accessorial charges such as loading and unloading costs, split pick up costs, detention, call out charges, and permit fees shall be charged directly to the Joint Property and shall not be included when calculating the Equalized Freight.~~

**5. SERVICES**

The cost of contract services, equipment, and utilities used in the conduct of Joint Operations, except for contract services, equipment, and utilities covered by Section III (*Overhead*), or Section II.7 (*Affiliates*), or excluded under Section II.9 (*Legal Expense*). Awards paid to contractors shall be chargeable pursuant to COPAS MFI-49 ("Awards to Employees and Contractors") **, as amended or replaced**

The costs of third party Technical Services are chargeable to the extent excluded from the overhead rates under Section III (*Overhead*).

**6. EQUIPMENT AND FACILITIES FURNISHED BY OPERATOR**

In the absence of a separately negotiated agreement, equipment and facilities furnished by the Operator will be charged as follows:

- A. The Operator shall charge the Joint Account for use of Operator-owned equipment and facilities, including but not limited to production facilities, ~~Shore Base Facilities, Offshore Facilities,~~ and Field Offices, at rates commensurate with the costs of ownership and operation. The cost of Field Offices shall be chargeable to the extent the Field Offices provide direct service to personnel who are chargeable pursuant to Section II.2.A (*Labor*). Such rates may include labor, maintenance, repairs, other operating expense, insurance, taxes, depreciation using straight line depreciation method, and interest on gross investment less accumulated depreciation

56  
57



COPAS 2005 Accounting Procedure  
Recommended by COPAS, Inc.

1 not to exceed ten percent (10%) per annum; provided, however, depreciation shall not be charged when the  
2  
3  
4  
5  
6  
7  
8  
9  
10  
11  
12  
13  
14  
15  
16  
17  
18  
19  
20  
21  
22  
23  
24  
25  
26  
27  
28  
29  
30  
31  
32  
33  
34  
35  
36  
37  
38  
39  
40  
41  
42  
43  
44  
45  
46  
47  
48  
49  
50  
51  
52





1 equipment and facilities investment have been fully depreciated. The rate may include an element of the estimated cost for  
2 abandonment, reclamation, and dismantlement. Such rates shall not exceed the average commercial rates currently prevailing in the  
3 immediate area of the Joint Property.  
4

5  
6  
7 B. In lieu of charges in Section II.6.A above, the Operator may elect to use average commercial rates prevailing in the immediate area  
8 of the Joint Property, ~~less twenty percent (20%)~~. If equipment and facilities are charged under this Section II.6.B, the Operator shall  
9 adequately document and support commercial rates and shall periodically review and update the rate and the supporting  
10 documentation. For automotive equipment, the Operator may elect to use rates published by the Petroleum Motor Transport  
11 Association (PMTA) or such other organization recognized by COPAS as the official source of rates.  
12  
13

14  
15  
16 **7. AFFILIATES**  
17

18 **shall be charged pursuant to Section II.2, II.3 or II.6 as applicable.**

19 A. Charges for an Affiliate's goods and/or services used in operations / ~~requiring an AFE or other authorization from the Non-Operators~~  
20 ~~may be made without the approval of the Parties provided (i) the Affiliate is identified and the Affiliate goods and services are~~  
21 ~~specifically detailed in the approved AFE or other authorization, and (ii) the total costs for such Affiliate's goods and services billed~~  
22 ~~to such individual project do not exceed \$\_\_\_\_\_ If the total costs for an Affiliate's goods and services charged to such~~  
23 ~~individual project are not specifically detailed in the approved AFE or authorization or exceed such amount, charges for such~~  
24 ~~Affiliate shall require approval of the Parties, pursuant to Section I.6.A (General Matters).~~  
25  
26  
27

28  
29  
30 B. ~~For an Affiliate's goods and/or services used in operations not requiring an AFE or other authorization from the Non-Operators,~~  
31 ~~charges for such Affiliate's goods and services shall require approval of the Parties, pursuant to Section I.6.A (General Matters), if the~~  
32 ~~charges exceed \$\_\_\_\_\_ in a given calendar year.~~  
33  
34

35  
36 C. The cost of the Affiliate's goods or services shall not exceed average commercial rates prevailing in the area of the Joint Property,  
37 unless the Operator obtains the Non-Operators' approval of such rates. / The Operator shall adequately document and support  
38 commercial rates and shall periodically review and update the rate and the supporting documentation; provided, however,  
39 documentation of commercial rates shall not be required if the Operator obtains Non-Operator approval of its Affiliate's rates or  
40 charges prior to billing Non-Operators for such Affiliate's goods and services. Notwithstanding the foregoing, direct charges for  
41 ~~\*The cost of the Affiliates goods or services shall not include overhead costs.~~  
42 Affiliate-owned communication facilities or systems shall be made pursuant to Section II.12 / (*Communications*).  
43  
44

45  
46  
47 ~~If the Parties fail to designate an amount in Sections II.7.A or II.7.B, in each instance the amount deemed adopted by the Parties as a~~  
48 ~~result of such omission shall be the amount established as the Operator's expenditure limitation in the Agreement. If the Agreement~~  
49 ~~does not contain an Operator's expenditure limitation, the amount deemed adopted by the Parties as a result of such omission shall be~~  
50



1           zero dollars (\$0.00).

2  
3  
4     **8. DAMAGES AND LOSSES TO JOINT PROPERTY**

5  
6  
7     All costs or expenses necessary for the repair or replacement of Joint Property resulting from damages or losses incurred, except to the  
8     extent such damages or losses result from a Party's or Parties' gross negligence or willful misconduct, in which case such Party or Parties  
9     shall be solely liable.

10  
11  
12  
13     The Operator shall furnish the Non-Operator written notice of damages or losses incurred as soon as practicable after a report has been  
14     received by the Operator.

15  
16  
17  
18     **9. LEGAL EXPENSE**

19  
20  
21     Recording fees and costs of handling, settling, or otherwise discharging litigation, claims, and liens incurred in or resulting from  
22     operations under the Agreement, or necessary to protect or recover the Joint Property, to the extent permitted under the Agreement. Costs  
23     of the Operator's or Affiliate's legal staff, landmen, or outside attorneys, including fees and expenses, are chargeable for commission work,  
24     hearings for spacing unit and other work for the benefit of the Joint Property.

25  
26  
27   **and outside landmen and Operator's attorneys and landmen**  
28     Notwithstanding the foregoing paragraph, costs for procuring abstracts, fees paid to outside attorneys / for title examinations (including  
29     preliminary, supplemental, shut-in royalty opinions, division order title opinions), and curative work shall be chargeable to the extent  
30     permitted as a direct charge in the Agreement.

31  
32  
33  
34  
35     **10. TAXES AND PERMITS**

36  
37  
38     All taxes and permitting fees of every kind and nature, assessed or levied upon or in connection with the Joint Property, or the production  
39     therefrom, and which have been paid by the Operator for the benefit of the Parties, including penalties and interest, except to the extent the  
40     penalties and interest result from the Operator's gross negligence or willful misconduct.

41  
42  
43  
44     If ad valorem taxes paid by the Operator are based in whole or in part upon separate valuations of each Party's working interest, then  
45     notwithstanding any contrary provisions, the charges to the Parties will be made in accordance with the tax value generated by each Party's  
46     working interest.



1 Costs of tax consultants or advisors, the Operator's employees, or Operator's Affiliate employees in matters regarding ad valorem or other  
2 tax matters, are not permitted as direct charges unless approved by the Parties pursuant to Section I.6.A (*General Matters*).  
3

4  
5 Charges to the Joint Account resulting from sales/use tax audits, including extrapolated amounts and penalties and interest, are permitted,  
6 provided the Non-Operator shall be allowed to review the invoices and other underlying source documents which served as the basis for  
7 tax charges and to determine that the correct amount of taxes were charged to the Joint Account. If the Non-Operator is not permitted to  
8 review such documentation, the sales/use tax amount shall not be directly charged unless the Operator can conclusively document the  
9 amount owed by the Joint Account.  
10  
11  
12

13  
14 **11. INSURANCE**  
15

16  
17 **covered by the Joint Operations insurance as provided for in Exhibit "D"**  
18 Net premiums paid for insurance required to be carried for Joint Operations for the protection of the Parties / . If Joint Operations are  
19 conducted at locations where the Operator acts as self-insurer in regard to its worker's compensation and employer's liability insurance  
20 obligation, the Operator shall charge the Joint Account manual rates for the risk assumed in its self-insurance program as regulated by the  
21 jurisdiction governing the Joint Property. In the case of offshore operations in federal waters, the manual rates of the adjacent state shall be  
22 used for personnel performing work On-site, and such rates shall be adjusted for offshore operations by the U.S. Longshoreman and  
23 Harbor Workers (USL&H) or Jones Act surcharge, as appropriate.  
24  
25  
26

27  
28 **12. COMMUNICATIONS**  
29

30  
31 Costs of acquiring, leasing, installing, operating, repairing, and maintaining communication facilities or systems, including satellite, radio  
32 and microwave facilities, between the Joint Property and the Operator's office(s) directly responsible for field operations in accordance  
33 **, as amended or replaced**  
34 with the provisions of COPAS MFI-44 ("Field Computer and Communication Systems")/ . If the communications facilities or systems  
35 serving the Joint Property are Operator-owned, charges to the Joint Account shall be made as provided in Section II.6 (*Equipment and*  
36 *Facilities Furnished by Operator*). If the communication facilities or systems serving the Joint Property are owned by the Operator's  
37 Affiliate, charges to the Joint Account shall not exceed average commercial rates prevailing in the area of the Joint Property. The Operator  
38 shall adequately document and support commercial rates and shall periodically review and update the rate and the supporting  
39 documentation.  
40  
41  
42  
43

44  
45 **13. ECOLOGICAL, ENVIRONMENTAL, AND SAFETY**  
46

47  
48 Costs incurred for Technical Services and drafting to comply with ecological, environmental and safety Laws or standards including Spill  
49 Prevention, Control, and Countermeasure (SPCC) plan origination and periodic update either performed by employees or consultants  
50  
51



1 recommended by Occupational Safety and Health Administration (OSHA) or other regulatory authorities. All other labor and functions  
2 incurred for ecological, environmental and safety matters, including management, administration, and permitting, shall be covered  
3 by Sections II.2 (Labor), II.5 (Services), or Section III (Overhead), as applicable.  
4

5  
6 Costs to provide or have available pollution containment and removal equipment plus actual costs of control and cleanup and resulting  
7 responsibilities of oil and other spills as well as discharges from permitted outfalls as required by applicable Laws, or other pollution  
8 containment and removal equipment deemed appropriate by the Operator for prudent operations, are directly chargeable.  
9  
10

11  
12 **14. ABANDONMENT AND RECLAMATION**  
13

14  
15 Costs incurred for abandonment and reclamation of the Joint Property, including costs required by lease agreements or by Laws.  
16  
17

18 **15. OTHER EXPENDITURES**  
19

20  
21 Any other expenditure not covered or dealt with in the foregoing provisions of this Section II (*Direct Charges*), or in Section III  
22 (*Overhead*) and which is of direct benefit to the Joint Property and is incurred by the Operator in the necessary and proper conduct of the  
23 Joint Operations. Charges made under this Section II.15 shall require approval of the Parties, pursuant to Section I.6.A (General Matters).  
24  
25  
26  
27  
28  
29

30 **III. OVERHEAD**  
31

32  
33 As compensation for costs not specifically identified as chargeable to the Joint Account pursuant to Section II (*Direct Charges*), the Operator  
34 shall charge the Joint Account in accordance with this Section III.  
35  
36

37 Functions included in the overhead rates regardless of whether performed by the Operator, Operator's Affiliates or third parties and regardless  
38 of location, shall include, but not be limited to, costs and expenses of:  
39

- 40  
41  
42 • warehousing, other than for warehouses that are jointly owned under this Agreement  
43  
44 • inventory costs not chargeable under Section V (*Inventories of Controllable Material*)  
45  
46 • procurement  
47  
48 • administration  
49  
50 • accounting and auditing  
51  
52 • gas dispatching and gas chart integration



COPAS 2005 Accounting Procedure  
Recommended by COPAS, Inc.

- 1
- 2
- 3
- 4
- 5
- 6
- 7
- 8
- 9
- 10
- 11
- 12
- 13
- 14
- 15
- 16
- 17
- 18
- 19
- 20
- 21
- 22
- 23
- 24
- 25
- 26
- 27
- 28
- 29
- 30
- 31
- 32
- 33
- 34
- 35
- 36
- 37
- 38
- 39
- 40
- 41
- 42
- 43
- 44
- 45
- 46
- 47
- 48
- 49
- 50
- 51
- 52
- 53
- 54
- 55



- 1 • human resources
- 2 • management
- 3
- 4 • supervision not directly charged under Section II.2 (*Labor*)
- 5 • legal services not directly chargeable under Section II.9 (*Legal Expense*)
- 6
- 7 • taxation, other than those costs identified as directly chargeable under Section II.10 (*Taxes and Permits*)
- 8 • preparation and monitoring of permits and certifications; preparing regulatory reports; appearances before or meetings with
- 9 governmental agencies or other authorities having jurisdiction over the Joint Property, other than On-site inspections; reviewing,
- 10 interpreting, or submitting comments on or lobbying with respect to Laws or proposed Laws.
- 11
- 12
- 13
- 14

15 Overhead charges shall include the salaries or wages plus applicable payroll burdens, benefits, and Personal Expenses of personnel performing  
16 overhead functions, as well as office and other related expenses of overhead functions.  
17  
18

#### 19 **1. OVERHEAD—DRILLING AND PRODUCING OPERATIONS**

20  
21  
22 As compensation for costs incurred but not chargeable under Section II (*Direct Charges*) and not covered by other provisions of this  
23 Section III, the Operator shall charge on either:  
24

- 25
- 26  **(Alternative 1)** Fixed Rate Basis, Section III.1.B.
- 27
- 28  **(Alternative 2)** Percentage Basis, Section III.1.C.
- 29

#### 30 31 **A. TECHNICAL SERVICES**

- 32
- 33
- 34 (i) Except as otherwise provided in Section II.13 (*Ecological Environmental, and Safety*) and Section III.2 (*Overhead – Major*
- 35 *Construction and Catastrophe*), or by approval of the Parties pursuant to Section I.6.A (*General Matters*), the salaries, wages,
- 36 related payroll burdens and benefits, and Personal Expenses for **On-site** Technical Services, including third party Technical
- 37 Services:
- 38
- 39
- 40

- 41
- 42  **(Alternative 1 – Direct)** shall be charged direct to the Joint Account.
- 43
- 44
- 45  **(Alternative 2 – Overhead)** shall be covered by the overhead rates.
- 46

- 47
- 48 (ii) Except as otherwise provided in Section II.13 (*Ecological, Environmental, and Safety*) and Section III.2 (*Overhead – Major*
- 49 *Construction and Catastrophe*), or by approval of the Parties pursuant to Section I.6.A (*General Matters*), the salaries, wages,
- 50
- 51



1 related payroll burdens and benefits, and Personal Expenses for **Off-site** Technical Services, including third party Technical  
2 Services:

- 3  
4  
5  (Alternative 1 – All Overhead) shall be covered by the overhead rates.  
6  
7  
8  (Alternative 2 – All Direct) shall be charged direct to the Joint Account.  
9  
10  
11  (Alternative 3 – Drilling Direct) shall be charged direct to the Joint Account, only to the extent such Technical Services  
12 are directly attributable to drilling, redrilling, deepening, or sidetracking operations, through completion, temporary  
13 abandonment, or abandonment if a dry hole. Off-site Technical Services for all other operations, including workover,  
14 recompletion, abandonment of producing wells, and the construction or expansion of fixed assets not covered by Section  
15 III.2 (*Overhead - Major Construction and Catastrophe*) shall be covered by the overhead rates.  
16  
17  
18  
19

20 Notwithstanding anything to the contrary in this Section III, Technical Services provided by Operator's Affiliates are subject to limitations  
21 set forth in Section II.7 (*Affiliates*). Charges for Technical personnel performing non-technical work shall not be governed by this Section  
22 III.1.A, but instead governed by other provisions of this Accounting Procedure relating to the type of work being performed.  
23  
24  
25

26  
27 B. OVERHEAD—FIXED RATE BASIS  
28

29  
30 (1) The Operator shall charge the Joint Account at the following rates per well per month:  
31

32  
33 Drilling Well Rate per month \$ 25,400 (prorated for less than a full month)  
34

35  
36 Producing Well Rate per month \$ 2,540  
37

38  
39 (2) Application of Overhead—Drilling Well Rate shall be as follows:  
40

41  
42 (a) Charges for onshore drilling wells shall begin on the spud date and terminate on the date the drilling and/or completion  
43 equipment used on the well is released, whichever occurs later. Charges for offshore and inland waters drilling wells shall  
44 begin on the date the drilling or completion equipment arrives on location and terminate on the date the drilling or completion  
45 equipment moves off location, or is released, whichever occurs first. No charge shall be made during suspension of drilling  
46 and/or completion operations for fifteen (15) or more consecutive calendar days.  
47  
48  
49  
50



1  
2  
3  
4  
5  
6  
7  
8  
9  
10  
11  
12  
13  
14  
15  
16  
17  
18  
19  
20  
21  
22  
23  
24  
25  
26  
27  
28  
29  
30  
31  
32  
33  
34  
35  
36  
37  
38  
39  
40  
41  
42  
43  
44  
45  
46  
47  
48  
49  
50  
51  
52  
53  
54  
55

(b) Charges for any well undergoing any type of workover, recompletion, and/or abandonment for a period of five (5) or more consecutive work-days shall be made at the Drilling Well Rate. Such charges shall be applied for the period from date operations, with rig or other units used in operations, commence through date of rig or other unit release, except that no charges shall be made during suspension of operations for fifteen (15) or more consecutive calendar days.

(3) Application of Overhead—Producing Well Rate shall be as follows:

(a) An active well that is produced, injected into for recovery or disposal, or used to obtain water supply to support operations for any portion of the month shall be considered as a one-well charge for the entire month.

(b) Each active completion in a multi-completed well shall be considered as a one-well charge provided each completion is considered a separate well by the governing regulatory authority.

(c) A one-well charge shall be made for the month in which plugging and abandonment operations are completed on any well, unless the Drilling Well Rate applies, as provided in Sections III.1.B.(2)(a) or (b). This one-well charge shall be made whether or not the well has produced.

(d) An active gas well shut in because of overproduction or failure of a purchaser, processor, or transporter to take production shall be considered as a one-well charge provided the gas well is directly connected to a permanent sales outlet.

(e) Any well not meeting the criteria set forth in Sections III.1.B.(3) (a), (b), (c), or (d) shall not qualify for a producing overhead charge.

(4) The well rates shall be adjusted on the first day of April each year following the effective date of the Agreement; provided, however, if this Accounting Procedure is attached to or otherwise governing the payout accounting under a farmout agreement, the rates shall be adjusted on the first day of April each year following the effective date of such farmout agreement.

The adjustment shall be computed by applying an adjustment factor to arrive at the Operator's actual cost based on actual cost experience for the prior fiscal year as calculated using guidance within COPAS AG-23 ("Overhead Negotiation and Calculation"). For clarity, the intent of this provision is to adjust the overhead rates to the Operator's actual overhead rate in lieu of a published index which may or may not reflect the Operator's actual costs.

~~C. OVERHEAD—PERCENTAGE BASIS~~





1  
2  
3  
4  
5  
6  
7  
8  
9  
10  
11  
12  
13  
14  
15  
16  
17  
18  
19  
20  
21  
22  
23  
24  
25  
26  
27  
28  
29  
30  
31  
32  
33  
34  
35  
36  
37  
38  
39  
40  
41  
42  
43  
44  
45  
46  
47  
48  
49  
50  
51  
52  
53  
54  
55

~~(1) Operator shall charge the Joint Account at the following rates:~~

~~(a) Development Rate \_\_\_\_\_ percent (\_\_\_\_\_) % of the cost of development of the Joint Property, exclusive of costs provided under Section II.9 (*Legal Expense*) and all Material salvage credits.~~

~~(b) Operating Rate \_\_\_\_\_ percent (\_\_\_\_\_) % of the cost of operating the Joint Property, exclusive of costs provided under Sections II.1 (*Rentals and Royalties*) and II.9 (*Legal Expense*); all Material salvage credits; the value of substances purchased for enhanced recovery; all property and ad valorem taxes, and any other taxes and assessments that are levied, assessed, and paid upon the mineral interest in and to the Joint Property.~~

~~(2) Application of Overhead—Percentage Basis shall be as follows:~~

~~(a) The Development Rate shall be applied to all costs in connection with:~~

- ~~[i] drilling, redrilling, sidetracking, or deepening of a well~~
- ~~[ii] a well undergoing plugback or workover operations for a period of five (5) or more consecutive work days~~
- ~~[iii] preliminary expenditures necessary in preparation for drilling~~
- ~~[iv] expenditures incurred in abandoning when the well is not completed as a producer~~
- ~~[v] construction or installation of fixed assets, the expansion of fixed assets and any other project clearly discernible as a fixed asset, other than Major Construction or Catastrophe as defined in Section III.2 (*Overhead-Major Construction and Catastrophe*).~~

~~(b) The Operating Rate shall be applied to all other costs in connection with Joint Operations, except those subject to Section III.2 (*Overhead-Major Construction and Catastrophe*).~~

**2. OVERHEAD—MAJOR CONSTRUCTION AND CATASTROPHE**

To compensate the Operator for overhead costs incurred in connection with a Major Construction project or Catastrophe, the Operator shall either negotiate a rate prior to the beginning of the project, or shall charge the Joint Account for overhead based on the following rates for any Major Construction project in excess of the Operator's expenditure limit under the Agreement, or for any Catastrophe regardless of the amount. If the Agreement to which this Accounting Procedure is attached does not contain an expenditure limit, Major Construction Overhead shall be assessed for any single Major Construction project costing in excess of \$50,000 gross.

56  
57



COPAS 2005 Accounting Procedure  
Recommended by COPAS, Inc.

- 1
- 2
- 3
- 4
- 5
- 6
- 7
- 8
- 9
- 10
- 11
- 12
- 13
- 14
- 15
- 16
- 17
- 18
- 19
- 20
- 21
- 22
- 23
- 24
- 25
- 26
- 27
- 28
- 29
- 30
- 31
- 32
- 33
- 34
- 35
- 36
- 37
- 38
- 39
- 40
- 41
- 42
- 43
- 44
- 45
- 46
- 47
- 48
- 49
- 50
- 51
- 52
- 53
- 54
- 55



1 Major Construction shall mean the construction and installation of fixed assets, the expansion of fixed assets, and any other project clearly  
2 discernible as a fixed asset required for the development and operation of the Joint Property, or in the dismantlement, abandonment,  
3 removal, and restoration of platforms, production equipment, and other operating facilities.  
4

5  
6  
7 Catastrophe is defined as a sudden calamitous event bringing damage, loss, or destruction to property or the environment, such as an oil  
8 spill, blowout, explosion, fire, storm, hurricane, or other disaster. The overhead rate shall be applied to those costs necessary to restore the  
9 Joint Property to the equivalent condition that existed prior to the event.  
10

11  
12  
13 ~~A. If the Operator absorbs the engineering, design and drafting costs related to the project:~~

14  
15  
16 (1) ~~5~~ % of total costs if such costs are less than \$100,000; plus

17  
18  
19 (2) ~~3~~ % of total costs in excess of \$100,000 but less than \$1,000,000; plus

20  
21  
22 (3) ~~2~~ % of total costs in excess of \$1,000,000.  
23

24  
25 B. If the Operator charges engineering, design and drafting costs related to the project directly to the Joint Account:

26  
27  
28 (1) ~~4~~ % of total costs if such costs are less than \$100,000; plus

29  
30  
31 (2) ~~2.4~~ % of total costs in excess of \$100,000 but less than \$1,000,000; plus

32  
33  
34 (3) ~~1.6~~ % of total costs in excess of \$1,000,000.  
35

36  
37 Total cost shall mean the gross cost of any one project or facility installation. For the purpose of this paragraph, the component parts of a  
38 single Major Construction project or facility installation shall not be treated separately, and the cost of drilling and workover wells and  
39 purchasing and installing pumping units and downhole artificial lift equipment shall be excluded. For Catastrophes, the rates shall be applied  
40 to all costs associated with each single occurrence or event.  
41

42  
43  
44 ~~On each project, the Operator shall advise the Non-Operator(s) in advance which of the above options shall apply.~~

45  
46  
47 For the purposes of calculating Catastrophe Overhead, the cost of drilling relief wells, substitute wells, or conducting other well operations  
48 directly resulting from the catastrophic event shall be included. Expenditures to which these rates apply shall not be reduced by salvage or  
49 insurance recoveries. Expenditures that qualify for Major Construction or Catastrophe Overhead shall not qualify for overhead under any  
50



1 other overhead provisions.  
2

3  
4 In the event of any conflict between the provisions of this Section III.2 and the provisions of Sections II.2 (*Labor*), II.5 (*Services*), or II.7  
5  
6 (*Affiliates*), the provisions of this Section III.2 shall govern.  
7

8  
9 **3. AMENDMENT OF OVERHEAD RATES**  
10

11  
12 The overhead rates provided for in this Section III may be amended from time to time if, in practice, the rates are found to be insufficient  
13  
14 or excessive, in accordance with the provisions of Section I.6.B (*Amendments*).  
15

16  
17  
18 **IV. MATERIAL PURCHASES, TRANSFERS, AND DISPOSITIONS**  
19

20  
21 The Operator is responsible for Joint Account Material and shall make proper and timely charges and credits for direct purchases, transfers, and  
22  
23 dispositions. The Operator shall provide all Material for use in the conduct of Joint Operations; however, Material may be supplied by the Non-  
24  
25 Operators, at the Operator's option. Material furnished by any Party shall be furnished without any express or implied warranties as to quality,  
26  
27 fitness for use, or any other matter.  
28

29 **1. DIRECT PURCHASES**  
30

31  
32 Direct purchases shall be charged to the Joint Account at the price paid by the Operator after deduction of all discounts received. The  
33  
34 Operator shall make good faith efforts to take discounts offered by suppliers, but shall not be liable for failure to take discounts except to  
35  
36 the extent such failure was the result of the Operator's gross negligence or willful misconduct. A direct purchase shall be deemed to occur  
37  
38 when an agreement is made between an Operator and a third party for the acquisition of Material for a specific well site or location.  
39  
40 Material provided by the Operator under "vendor stocking programs," where the initial use is for a Joint Property and title of the Material  
41  
42 does not pass from the manufacturer, distributor, or agent until usage, is considered a direct purchase. If Material is found to be defective  
43  
44 or is returned to the manufacturer, distributor, or agent for any other reason, credit shall be passed to the Joint Account within sixty (60)  
45  
46 days after the Operator has received adjustment from the manufacturer, distributor, or agent.  
47  
48  
49  
50  
51  
52



1     **2. TRANSFERS**

2  
3  
4     A transfer is determined to occur when the Operator (i) furnishes Material from a storage facility or from another operated property, (ii) has  
5     assumed liability for the storage costs and changes in value, and (iii) has previously secured and held title to the transferred Material.  
6  
7     Similarly, the removal of Material from the Joint Property to a storage facility or to another operated property is also considered a transfer;  
8     provided, however, Material that is moved from the Joint Property to a storage location for safe-keeping pending disposition may remain  
9  
10    charged to the Joint Account and is not considered a transfer. Material shall be disposed of in accordance with Section IV.3 (*Disposition of*  
11    *Surplus*) and the Agreement to which this Accounting Procedure is attached.  
12

13  
14     **A. PRICING**

15  
16  
17     The value of Material transferred to/from the Joint Property should generally reflect the market value on the date of physical transfer.  
18  
19     Regardless of the pricing method used, the Operator shall make available to the Non-Operators sufficient documentation to verify the  
20     Material valuation. When higher than specification grade or size tubulars are used in the conduct of Joint Operations, the Operator  
21     shall charge the Joint Account at the equivalent price for well design specification tubulars, unless such higher specification grade or  
22     sized tubulars are approved by the Parties pursuant to Section I.6.A (*General Matters*). Transfers of new Material will be priced  
23     using one of the following pricing methods; provided, however, the Operator shall use consistent pricing methods, and not alternate  
24     between methods for the purpose of choosing the method most favorable to the Operator for a specific transfer:  
25  
26  
27

- 28  
29  
30     (1) Using published prices in effect on date of movement as adjusted by the appropriate COPAS Historical Price Multiplier (HPM)  
31     or prices provided by the COPAS Computerized Equipment Pricing System (CEPS).  
32  
33  
34         (a) For oil country tubulars and line pipe, the published price shall be based upon eastern mill carload base prices (Houston,  
35         Texas, for special end) adjusted as of date of movement, plus transportation cost as defined in Section IV.2.B (*Freight*).  
36  
37  
38         (b) For other Material, the published price shall be the published list price in effect at date of movement, as listed by a Supply  
39         Store nearest the Joint Property where like Material is normally available, or point of manufacture plus transportation  
40         costs as defined in Section IV.2.B (*Freight*).  
41  
42  
43  
44  
45     (2) Based on a price quotation from a vendor that reflects a current realistic acquisition cost.  
46  
47  
48     (3) Based on the amount paid by the Operator for like Material in the vicinity of the Joint Property within the previous twelve (12)  
49     months from the date of physical transfer.  
50  
51  
52



1  
2  
3  
4  
5  
6  
7  
8  
9  
10  
11  
12  
13  
14  
15  
16  
17  
18  
19  
20  
21  
22  
23  
24  
25  
26  
27  
28  
29  
30  
31  
32  
33  
34  
35  
36  
37  
38  
39  
40  
41  
42  
43  
44  
45  
46  
47  
48  
49  
50  
51  
52  
53  
54  
55

(4) As agreed to by the Participating Parties for Material being transferred to the Joint Property, and by the Parties owning the Material for Material being transferred from the Joint Property.

**B. FREIGHT**

Transportation costs shall be added to the Material transfer price using the method prescribed by the COPAS Computerized Equipment Pricing System (CEPS). If not using CEPS, transportation costs shall be calculated as follows:

- (1) Transportation costs for oil country tubulars and line pipe shall be calculated using the distance from eastern mill to the Railway Receiving Point based on the carload weight basis as recommended by the COPAS MFI-38 ("Material Pricing Manual") and other COPAS MFIs in effect at the time of the transfer.
- (2) Transportation costs for special mill items shall be calculated from that mill's shipping point to the Railway Receiving Point. For transportation costs from other than eastern mills, the 30,000-pound interstate truck rate shall be used. Transportation costs for macaroni tubing shall be calculated based on the interstate truck rate per weight of tubing transferred to the Railway Receiving Point.
- (3) Transportation costs for special end tubular goods shall be calculated using the interstate truck rate from Houston, Texas, to the Railway Receiving Point.
- (4) Transportation costs for Material other than that described in Sections IV.2.B.(1) through (3), shall be calculated from the Supply Store or point of manufacture, whichever is appropriate, to the Railway Receiving Point

Regardless of whether using CEPS or manually calculating transportation costs, transportation costs from the Railway Receiving Point to the Joint Property are in addition to the foregoing, and may be charged to the Joint Account based on actual costs incurred.

**C. TAXES**

Sales and use taxes shall be added to the Material transfer price using either the method contained in the COPAS Computerized Equipment Pricing System (CEPS) or the applicable tax rate in effect for the Joint Property at the time and place of transfer. In either case, the Joint Account shall be charged or credited at the rate that would have governed had the Material been a direct purchase.

56  
57



1 D. CONDITION

and credited

2  
3  
4 (1) Condition "A" – New and unused Material in sound and serviceable condition shall be charged / at one hundred percent (100%)  
5 of the price as determined in Sections IV.2.A (*Pricing*), IV.2.B (*Freight*), and IV.2.C (*Taxes*). ~~Material transferred from the~~  
6 ~~Joint Property that was not placed in service shall be credited as charged without gain or loss; provided, however, any unused~~  
7 ~~Material that was charged to the Joint Account through a direct purchase will be credited to the Joint Account at the original~~  
8 ~~cost paid less restocking fees charged by the vendor. New and unused Material transferred from the Joint Property may be~~  
9 ~~credited at a price other than the price originally charged to the Joint Account provided such price is approved by the Parties~~  
10 ~~owning such Material, pursuant to Section I.6.A (*General Matters*). All refurbishing costs required or necessary to return the~~  
11 ~~Material to original condition or to correct handling, transportation, or other damages will be borne by the divesting property.~~  
12 ~~The Joint Account is responsible for Material preparation, handling, and transportation costs for new and unused Material~~  
13 ~~charged to the Joint Property either through a direct purchase or transfer. Any preparation costs incurred, including any internal~~  
14 ~~or external coating and wrapping, will be credited on new Material provided these services were not repeated for such Material~~  
15 ~~for the receiving property.~~

16  
17  
18  
19  
20  
21  
22  
23  
24 (2) Condition "B" – Used Material in sound and serviceable condition and suitable for reuse without reconditioning shall be priced  
25 by multiplying the price determined in Sections IV.2.A (*Pricing*), IV.2.B (*Freight*), and IV.2.C (*Taxes*) by seventy-five percent  
26 (75%).  
27

28  
29  
30 Except as provided in Section IV.2.D(3), all reconditioning costs required to return the Material to Condition "B" or to correct  
31 handling, transportation or other damages will be borne by the divesting property.  
32

33  
34  
35 If the Material was originally charged to the Joint Account as used Material and placed in service for the Joint Property, the  
36 Material will be credited at the price determined in Sections IV.2.A (*Pricing*), IV.2.B (*Freight*), and IV.2.C (*Taxes*) multiplied  
37 by sixty-five percent (65%).  
38

39  
40 ~~Unless otherwise agreed to by the Parties that paid for such Material, used Material transferred from the Joint Property that was~~  
41 ~~not placed in service on the property shall be credited as charged without gain or loss.~~  
42  
43  
44

45 (3) Condition "C" – Material that is not in sound and serviceable condition and not suitable for its original function until after  
46 reconditioning shall be priced by multiplying the price determined in Sections IV.2.A (*Pricing*), IV.2.B (*Freight*), and IV.2.C  
47 (*Taxes*) by fifty percent (50%).  
48  
49  
50  
51  
52



1 The cost of reconditioning may be charged to the receiving property to the extent Condition "C" value, plus cost of  
2 reconditioning, does not exceed Condition "B" value.  
3  
4

5 (4) Condition "D" – Material that (i) is no longer suitable for its original purpose but useable for some other purpose, (ii) is  
6 obsolete, or (iii) does not meet original specifications but still has value and can be used in other applications as a substitute for  
7 items with different specifications, is considered Condition "D" Material. Casing, tubing, or drill pipe used as line pipe shall be  
8 priced as Grade A and B seamless line pipe of comparable size and weight. Used casing, tubing, or drill pipe utilized as line  
9 pipe shall be priced at used line pipe prices. Casing, tubing, or drill pipe used as higher pressure service lines than standard line  
10 pipe, e.g., power oil lines, shall be priced under normal pricing procedures for casing, tubing, or drill pipe. Upset tubular goods  
11 shall be priced on a non-upset basis. For other items, the price used should result in the Joint Account being charged or credited  
12 with the value of the service rendered or use of the Material, or as agreed to by the Parties pursuant to Section 1.6.A (*General*  
13 *Matters*).  
14  
15  
16  
17  
18

19  
20 (5) Condition "E" – Junk shall be priced at prevailing scrap value prices.  
21  
22

23 E. OTHER PRICING PROVISIONS  
24

25 (1) Preparation Costs  
26  
27

28 Subject to Section II (*Direct Charges*) and Section III (*Overhead*) of this Accounting Procedure, costs incurred by the Operator  
29 in making Material serviceable including inspection, third party surveillance services, and other similar services will be charged  
30 to the Joint Account at prices which reflect the Operator's actual costs of the services. Documentation must be provided to the  
31 Non-Operators upon request to support the cost of service. New coating and/or wrapping shall be considered a component of  
32 the Materials and priced in accordance with Sections IV.1 (*Direct Purchases*) or IV.2.A (*Pricing*), as applicable. No charges or  
33 credits shall be made for used coating or wrapping. Charges and credits for inspections shall be made in accordance with  
34 **Section II (Direct Charges)**.  
35 ~~COPAS MFI-38 ("Material Pricing Manual")~~  
36  
37  
38  
39  
40

41 (2) Loading and Unloading Costs  
42  
43

44 Loading and unloading costs related to the movement of the Material to the Joint Property shall be charged in accordance with  
45 **Section II (Direct Charges)**  
46 ~~the methods specified in COPAS MFI-38 ("Material Pricing Manual").~~  
47  
48  
49  
50  
51  
52





1     **3.   DISPOSITION OF SURPLUS**

2  
3  
4     Surplus Material is that Material, whether new or used, that is no longer required for Joint Operations. The Operator may purchase, but  
5     shall be under no obligation to purchase, the interest of the Non-Operators in surplus Material.  
6  
7

8  
9     Dispositions for the purpose of this procedure are considered to be the relinquishment of title of the Material from the Joint Property to  
10    either a third party, a Non-Operator, or to the Operator. To avoid the accumulation of surplus Material, the Operator should make good  
11    faith efforts to dispose of surplus within twelve (12) months through buy/sale agreements, trade, sale to a third party, division in kind, or  
12    other dispositions as agreed to by the Parties.  
13  
14

15  
16    Disposal of surplus Materials shall be made in accordance with the terms of the Agreement to which this Accounting Procedure is  
17    attached. If the Agreement contains no provisions governing disposal of surplus Material, the following terms shall apply:  
18  
19

- 20       •   The Operator may, through a sale to an unrelated third party or entity, dispose of surplus Material having a gross sale value that  
21       is less than or equal to the Operator's expenditure limit as set forth in the Agreement to which this Accounting Procedure is  
22       attached without the prior approval of the Parties owning such Material.  
23  
24
- 25       •   If the gross sale value exceeds the Agreement expenditure limit, the disposal must be agreed to by the Parties owning such  
26       Material.  
27  
28
- 29       •   Operator may purchase surplus Condition "A" or "B" Material without approval of the Parties owning such Material, based on  
30       the pricing methods set forth in Section IV.2 (*Transfers*).  
31  
32
- 33       •   Operator may purchase Condition "C" Material without prior approval of the Parties owning such Material if the value of the  
34       Materials, based on the pricing methods set forth in Section IV.2 (*Transfers*), is less than or equal to the Operator's expenditure  
35       limitation set forth in the Agreement. The Operator shall provide documentation supporting the classification of the Material as  
36       Condition C.  
37  
38
- 39       •   Operator may dispose of Condition "D" or "E" Material under procedures normally utilized by Operator without prior approval  
40       of the Parties owning such Material.  
41  
42  
43  
44  
45  
46  
47

48     **4.   SPECIAL PRICING PROVISIONS**



1  
2  
3  
4  
5  
6  
7  
8  
9  
10  
11  
12  
13  
14  
15  
16  
17  
18  
19  
20  
21  
22  
23  
24  
25  
26  
27  
28  
29  
30  
31  
32  
33  
34  
35  
36  
37  
38  
39  
40  
41  
42  
43  
44  
45  
46  
47  
48  
49  
50  
51  
52  
53  
54  
55

A. PREMIUM PRICING

Whenever Material is available only at inflated prices due to national emergencies, strikes, government imposed foreign trade restrictions, or other unusual causes over which the Operator has no control, for direct purchase the Operator may charge the Joint Account for the required Material at the Operator's actual cost incurred in providing such Material, making it suitable for use, and moving it to the Joint Property. Material transferred or disposed of during premium pricing situations shall be valued in accordance with Section IV.2 (*Transfers*) or Section IV.3 (*Disposition of Surplus*), as applicable.

B. SHOP-MADE ITEMS

Items fabricated by the Operator's employees, or by contract laborers under the direction of the Operator, shall be priced using the value of the Material used to construct the item plus the cost of labor to fabricate the item. If the Material is from the Operator's scrap or junk account, the Material shall be priced at either twenty-five percent (25%) of the current price as determined in Section IV.2.A (*Pricing*) or scrap value, whichever is higher. In no event shall the amount charged exceed the value of the item commensurate with its use.

C. MILL REJECTS

Mill rejects purchased as "limited service" casing or tubing shall be priced at eighty percent (80%) of K-55/J-55 price as determined in Section IV.2 (*Transfers*). Line pipe converted to casing or tubing with casing or tubing couplings attached shall be priced as K-55/J-55 casing or tubing at the nearest size and weight.

**V. INVENTORIES OF CONTROLLABLE MATERIAL**

The Operator shall maintain records of Controllable Material charged to the Joint Account, with sufficient detail to perform physical inventories.

Adjustments to the Joint Account by the Operator resulting from a physical inventory of Controllable Material shall be made within twelve (12) months following the taking of the inventory or receipt of Non-Operator inventory report. Charges and credits for overages or shortages will be valued for the Joint Account in accordance with Section IV.2 (*Transfers*) and shall be based on the Condition "B" prices in effect on the date of physical inventory unless the inventorying Parties can provide sufficient evidence another Material condition applies.



1 **1. DIRECTED INVENTORIES**

2  
3  
4 Physical inventories shall be performed by the Operator upon written request of a majority in working interests of the Non-Operators  
5 (hereinafter, "directed inventory"); provided, however, the Operator shall not be required to perform directed inventories more frequently  
6 than once every five (5) years. Directed inventories shall be commenced within one hundred eighty (180) days after the Operator receives  
7 written notice that a majority in interest of the Non-Operators has requested the inventory. All Parties shall be governed by the results of  
8 any directed inventory.  
9  
10

11  
12  
13 Expenses of directed inventories will be borne by the Joint Account; provided, however, costs associated with any post-report follow-up  
14 work in settling the inventory will be absorbed by the Party incurring such costs. The Operator is expected to exercise judgment in keeping  
15 expenses within reasonable limits. Any anticipated disproportionate or extraordinary costs should be discussed and agreed upon prior to  
16 commencement of the inventory. Expenses of directed inventories may include the following:  
17  
18

- 19  
20  
21 A. A per diem rate for each inventory person, representative of actual salaries, wages, and payroll burdens and benefits of the personnel  
22 performing the inventory or a rate agreed to by the Parties pursuant to Section I.6.A (*General Matters*). The per diem rate shall also  
23 be applied to a reasonable number of days for pre-inventory work and report preparation.  
24  
25  
26  
27 B. Actual transportation costs and Personal Expenses for the inventory team.  
28  
29  
30 C. Reasonable charges for report preparation and distribution to the Non-Operators.  
31

32  
33 **2. NON-DIRECTED INVENTORIES**

34  
35  
36 A. OPERATOR INVENTORIES

37  
38  
39 Physical inventories that are not requested by the Non-Operators may be performed by the Operator, at the Operator's discretion. The  
40 expenses of conducting such Operator-initiated inventories shall not be charged to the Joint Account.  
41  
42

43  
44 B. NON-OPERATOR INVENTORIES

45  
46  
47 Subject to the terms of the Agreement to which this Accounting Procedure is attached, the Non-Operators may conduct a physical  
48 inventory at reasonable times at their sole cost and risk after giving the Operator at least ninety (90) days prior written notice. The  
49 Non-Operator inventory report shall be furnished to the Operator in writing within ninety (90) days of completing the inventory  
50  
51



1 fieldwork.

2

3

4

C. SPECIAL INVENTORIES

5

6

7

The expense of conducting inventories other than those described in Sections V.1 (*Directed Inventories*), V.2.A (*Operator Inventories*), or V.2.B (*Non-Operator Inventories*), shall be charged to the Party requesting such inventory; provided, however, inventories required due to a change of Operator shall be charged to the Joint Account in the same manner as described in Section V.1 (*Directed Inventories*).

8

9

10

11

12

13

14

15

16

17

18

19

20

21

22

23

24

25

26

27

28

29

30

31

32

33

34

35

36

37

38

39

40

41

42

43

44

45

46

47

48

49

50

51

52

56

57

## EXHIBIT F

ATTACHED TO AND MADE A PART OF THAT CERTAIN PLAN OF UNITIZATION FOR  
THE DRIFTWOOD GODDARD UNIT  
CONTINENTAL RESOURCES, INC., AS OPERATOR  
IN GRADY COUNTY, STATE OF OKLAHOMA

### INSURANCE

Unit Operator will carry at all times during the term of this Plan of Unitization at the expense of and for the benefit of the Joint Account the following insurance:

1. Workmen's Compensation and Employers' Liability Insurance, if required by applicable state and federal laws.
2. General Liability Insurance with a minimum limit of \$1,000,000 per occurrence.
3. Automobile Liability Insurance covering all owned, hired, and non-owned vehicles with a minimum combined single limit for bodily injury and property damage liability of \$1,000,000 per accident or occurrence.

The insurance required under this Sublease may be satisfied by a combination of primary and excess coverage.

All losses not covered by standard form policies of insurance for the hazards set out above shall be borne by the Lessees in accordance with their Unit Participation at the time of any loss. No insurance other than that specified shall be purchased by Unit Operator for the Joint Account.

Unit Operator will require all contractors and subcontractors conducting Unit Operations to carry insurance of such types and in such amounts as required by any applicable law, regulation, rule, or contract. No liability shall attach to Unit Operator in the exercise of its good-faith judgment as to types and amounts of insurance, if any, to be required of such contractors and subcontractors.

It is further understood and agreed that Unit Operator does not warrant the financial responsibility of the insurer with whom such insurance is carried, and that except for Unit Operator's willful misconduct Unit Operator shall not be liable to any Person for any loss suffered on account of the insufficiency of the insurance carried, or the insurer with whom carried.