

OKLAHOMA CORPORATION COMMISSION
OIL & GAS CONSERVATION DIVISION
P.O. BOX 52000
OKLAHOMA CITY, OK 73152-2000
(Rule 165:10-3-1)

API NUMBER: 119 24058

Approval Date: 04/17/2013
Expiration Date: 10/17/2013

Horizontal Hole Oil & Gas

PERMIT TO DRILL

WELL LOCATION: Sec: 26 Twp: 20N Rge: 4E County: PAYNE
SPOT LOCATION: NE NW NE NE FEET FROM QUARTER: FROM SOUTH FROM WEST
SECTION LINES: 2500 1959

Lease Name: LEOPARD Well No: 1-26H Well will be 150 feet from nearest unit or lease boundary.
Operator Name: RED FORK (USA) INVESTMENTS INC Telephone: 9188791913; 9184319 OTC/OCC Number: 22094 0

RED FORK (USA) INVESTMENTS INC
1437 S BOULDER AVE STE 700
TULSA, OK 74119-3617

REX & DORA HOLLAND
10602 E. LONE CHIMNEY RD.
GLENCOE OK 74032

Formation(s) (Permit Valid for Listed Formations Only):

	Name	Depth	Name	Depth
1	MISSISSIPPIAN	3838	6	
2	WOODFORD	3953	7	
3			8	
4			9	
5			10	

Spacing Orders: 607849

Location Exception Orders: 608999

Increased Density Orders:

Pending CD Numbers:

Special Orders:

Total Depth: 8644

Ground Elevation: 1029

Surface Casing: 310

Depth to base of Treatable Water-Bearing FM: 210

Under Federal Jurisdiction: No

Fresh Water Supply Well Drilled: No

Surface Water used to Drill: Yes

PIT 1 INFORMATION

Approved Method for disposal of Drilling Fluids:

Type of Pit System: CLOSED Closed System Means Steel Pits

Type of Mud System: WATER BASED

Chlorides Max: 3000 Average: 1500

Is depth to top of ground water greater than 10ft below base of pit? Y

Within 1 mile of municipal water well? N

Wellhead Protection Area? N

Pit is located in a Hydrologically Sensitive Area.

Category of Pit: C

Liner not required for Category: C

Pit Location is BED AQUIFER

Pit Location Formation: OSCAR

D. One time land application -- (REQUIRES PERMIT)

PERMIT NO: 13-23086

H. CLOSED SYSTEM=STEEL PITS PER OPERATOR REQUEST

This permit does not address the right of entry or settlement of surface damages.

The duration of this permit is SIX MONTHS, except as otherwise provided by Rule 165: 10-3-1.

Rule 165: 10-3-4 (c) (7) (e) - The Operator shall give 24 Hours notice by telephone to the appropriate District Office of the Conservation Division as to when Surface Casing will be run.

HORIZONTAL HOLE 1

Sec 26 Twp 20N Rge 4E County PAYNE

Spot Location of End Point: SE SW SE SE

Feet From: SOUTH 1/4 Section Line: 150

Feet From: WEST 1/4 Section Line: 1959

Depth of Deviation: 3294

Radius of Turn: 544

Direction: 180

Total Length: 4495

Measured Total Depth: 8644

True Vertical Depth: 3953

End Point Location from Lease,
Unit, or Property Line: 150

Notes:

Category	Description
LOCATION EXCEPTION - 608999	4/17/2013 - G75 - (I.O.) 26-20N-4E X607849 MSSP, WDFD, OTHER FIRST PERF NCT 150' TO NL, NCT 330' TO EL LAST PERF NCT 150 TO SL, NCT 330' TO EL RED FORK (USA) INVESTMENTS, INC. 3-14-2013
SPACING - 607849	4/17/2013 - G75 - (640)(HOR) 26-20N-4E EST MSSP, WDFD, OTHER COMPL. INT. (MSSP) NLT 660' FB, NCT 600' FWB COMPL. INT. (WDFD) NLT 330' FB, NCT 600' FWB
SURFACE LOCATION	4/17/2013 - G75 - 150' FNL, 2500' FSL, 1959' FWL, 660' FEL NE4 26-20N-4E PER SURVEY PLAT

TOPOGRAPHIC LAND SURVEYORS OF OKLAHOMA

6709 NORTH CLASSEN BLVD., OKLA. CITY, OKLA. 73116 * LOCAL (405) 843-4847 * OUT OF STATE (800) 654-3219
 Certificate of Authorization No. 1293.

PAYNE

County, Oklahoma

150'FNL - 660'FEL Section 26 Township 20N Range 4E I.M.

API
119-24058

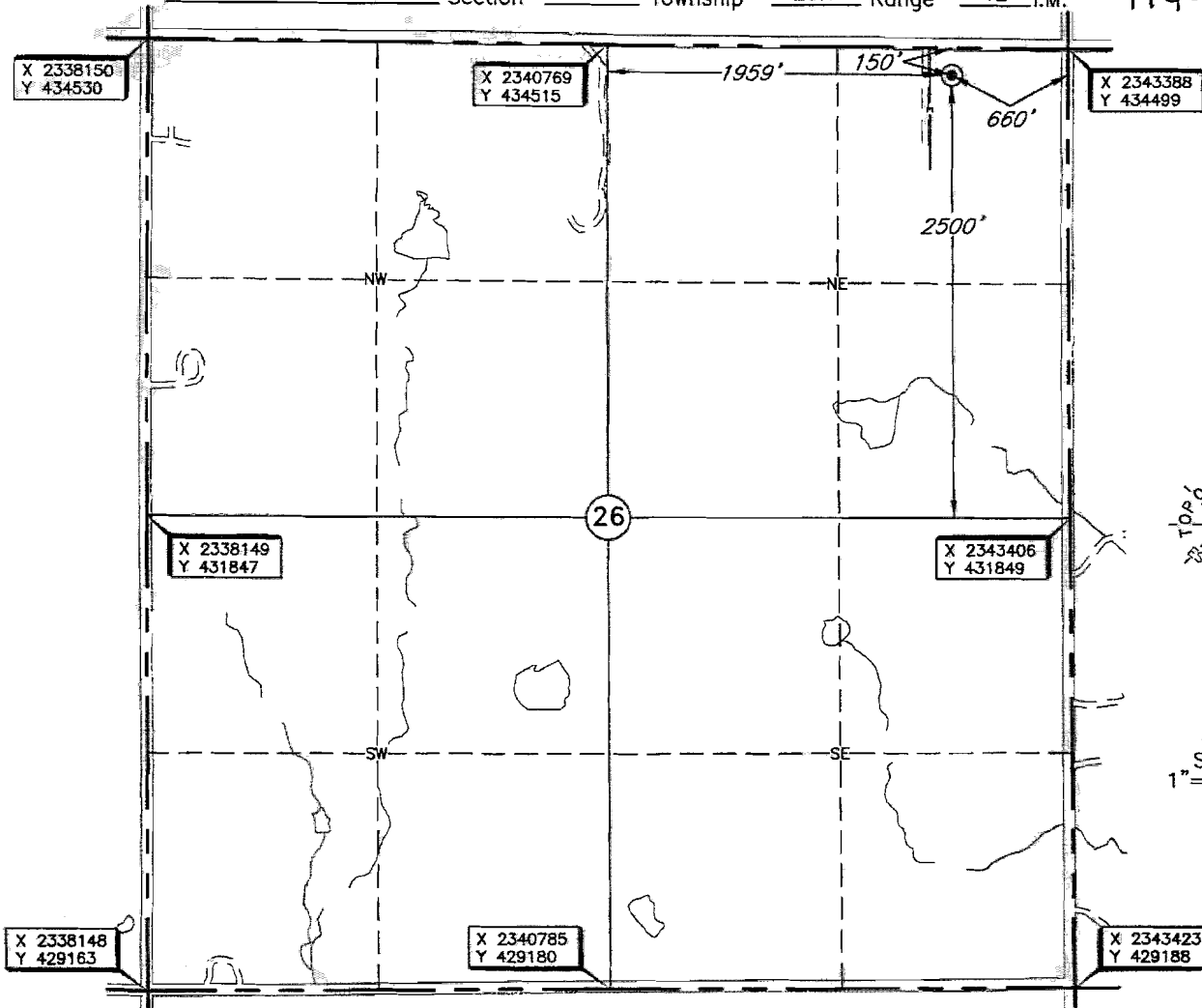

CORNER COORDINATES ARE TAKEN FROM POINTS SURVEYED IN THE FIELD.

SCANNED

Operator: RED FORK (USA) INVESTMENTS, INC.

Lease Name: LEOPARD

Well No.: 1-26H

ELEVATION:

1029' Gr. at Stake

Topography & Vegetation Loc. fell in level pasture, 140' East of trail road and 123' East of powerline

Good Drill Site? Yes Reference Stakes or Alternate Location Stakes Set None

Best Accessibility to Location From North off county road

Distance & Direction from Hwy Jct or Town From Glencoe, Oklahoma, go ±2.7 miles South of St. Hwy 108, then go ±5.0 miles East on county road to the Northeast Corner of Section 26, T20N - R4E.

DATUM: NAD-27
 LAT: 36°11'15.4"N
 LONG: 96°50'18.9"W
 LAT: 36.187615227° N
 LONG: 96.838576816° W
 STATE PLANE
 COORDINATES (US Feet):
 ZONE: OK NORTH
 X: 2342729
 Y: 434353

This information was gathered with a GPS receiver with Sub-Meter accuracy.

Date of Drawing: Dec. 20, 2012
 Invoice # 193949 Date Staked: Dec. 17, 2012 NMB

CERTIFICATE:

I, Thomas L. Howell, a Licensed Land Surveyor and an authorized agent of Topographic Land Surveyors, do hereby certify that the above described well location was surveyed and staked on the ground as shown herein.

Thomas L. Howell

Oklahoma Reg. No. 1433

