

Oklahoma Corporation Commission
Oil & Gas Conservation Division
Post Office Box 52000
Oklahoma City, Oklahoma 73152-2000
Rule 165: 10-3-25

Form 1002A

API No.: 35049250380000

Completion Report

Spud Date: April 15, 2015

OTC Prod. Unit No.: 049-217395

Drilling Finished Date: June 08, 2015

1st Prod Date: March 18, 2016

Completion Date: March 18, 2016

Drill Type: HORIZONTAL HOLE

Min Gas Allowable: Yes

Well Name: KESSINGER 1-11-2XH

Purchaser/Measurer: ONEOK FIELD SERVICES

Location: GARVIN 14 2N 3W
SE NE NW NE
647 FNL 1408 FEL of 1/4 SEC
Derrick Elevation: 0 Ground Elevation: 0

First Sales Date: 04/04/2016

Operator: CONTINENTAL RESOURCES INC 3186
PO BOX 269000
20 N BROADWAY AVE
OKLAHOMA CITY, OK 73126-9000

Completion Type	
X	Single Zone
	Multiple Zone
	Commingled

Location Exception	
Order No	
	629512
	642809

Increased Density	
Order No	
There are no Increased Density records to display.	

Casing and Cement							
Type	Size	Weight	Grade	Feet	PSI	SAX	Top of CMT
SURFACE	13 3/8	54.5	J-55	1500		1415	SURFACE
INTERMEDIATE	9 5/8	40	P-110	8169		1415	592
PRODUCTION	5 1/2	20	P-110	18446		1375	6100

Liner								
Type	Size	Weight	Grade	Length	PSI	SAX	Top Depth	Bottom Depth
There are no Liner records to display.								

Total Depth: 18446

Packer	
Depth	Brand & Type
There are no Packer records to display.	

Plug	
Depth	Plug Type
There are no Plug records to display.	

Initial Test Data										
Test Date	Formation	Oil BBL/Day	Oil-Gravity (API)	Gas MCF/Day	Gas-Oil Ratio Cu FT/BBL	Water BBL/Day	Pumpin or Flowing	Initial Shut-In Pressure	Choke Size	Flow Tubing Pressure
Apr 10, 0216	WOODFORD	322	43	278	863	1263	FLOWING	1100	64/64	100

Completion and Test Data by Producing Formation										
Formation Name: WOODFORD			Code: 319WDFD			Class: OIL				
Spacing Orders				Perforated Intervals						
Order No	Unit Size			From			To			
627275	640			9424			18358			
627733	MULTIUNIT									
Acid Volumes				Fracture Treatments						
There are no Acid Volume records to display.				489,800 BBLS OF SLICKWATER AND 12,348,840 LBS OF SAND						

Formation	Top
WOODFORD	9211

Were open hole logs run? No

Date last log run:

Were unusual drilling circumstances encountered? No

Explanation:

Other Remarks
IRREGULAR SECTION.

Lateral Holes
Sec: 2 TWP: 2N RGE: 3W County: GARVIN
NE SE NE NE
899 FNL 291 FEL of 1/4 SEC
Depth of Deviation: 8612 Radius of Turn: 397 Direction: 3 Total Length: 9022
Measured Total Depth: 18446 True Vertical Depth: 8507 End Pt. Location From Release, Unit or Property Line: 291

FOR COMMISSION USE ONLY
Status: Accepted
1133148

Well Location Plat

Operator: CONTINENTAL RESOURCES, INC.

API 049-25038

Lease Name and No.: KESSINGER #1-11-2XH

Footage: 647' FNL - 1408' FEL PAD ELEVATION: 1277' Good Site? YES

Section: 14 Township: 2N Range: 3W I.M.

County: Garvin State of Oklahoma

Alternate Loc.: N/A

Terrain at Loc.: Location fell on an existing pad.

Accessibility: From the South.

Directions: From the town of Foster, OK, go 0.5 miles East on State Highway 29, then 2.0 miles North on "NS 310 RD." to the Northeast Corner of Section 14-2N-3W.



1"=1500'

GPS DATUM
NAD - 27
OK SOUTH ZONE

Surface Hole Loc.:
Lat: 34°39'00.90"N
Lon: 97°28'46.87"W
X: 2156488
Y: 479644

Bottom Hole Loc.:
Lat: 34°40'51.00"N
Lon: 97°28'33.68"W
X: 2157532
Y: 490779

Quarter Section distances may be assumed from a Government Survey Plat or assumed at a proportionate distance from opposing section corners, or occupation thereof, and may not have been measured on-the-ground, and further, does not represent a true boundary survey.

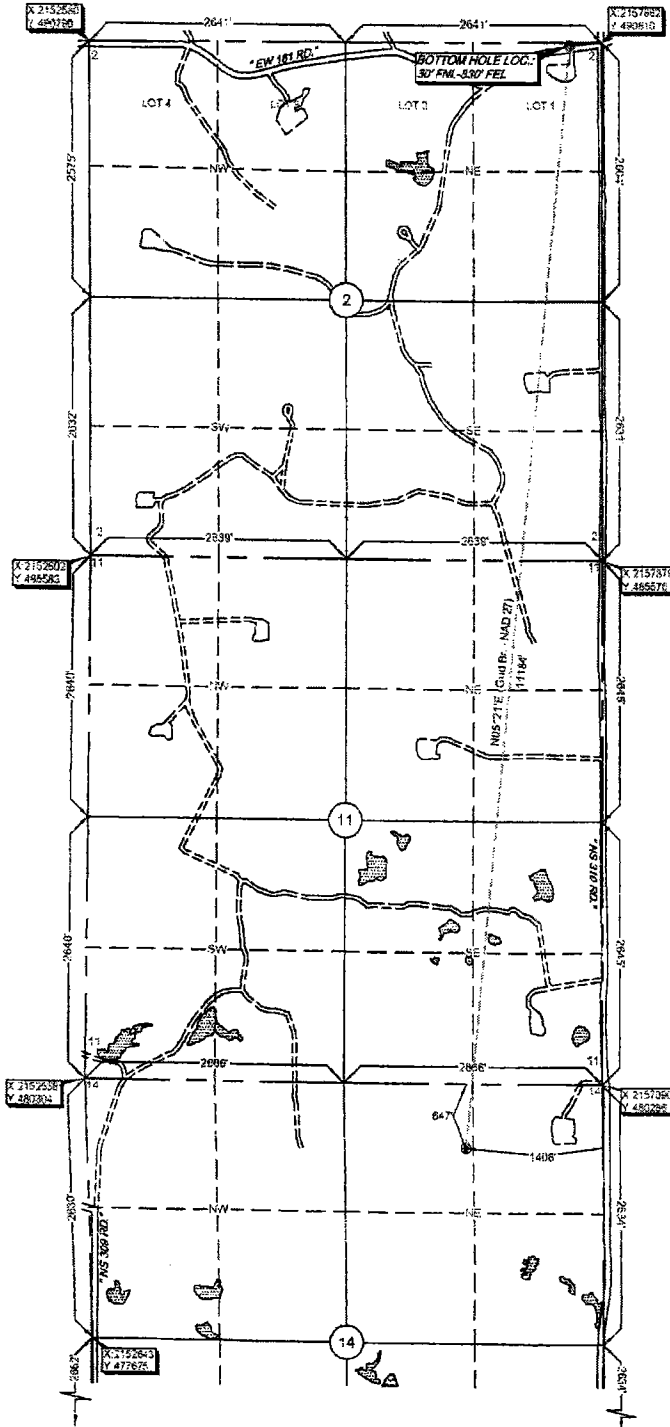

NOTE: X and Y data shown hereon for Section Corners may NOT have been surveyed on-the-ground, and further, does NOT represent a true Boundary Survey.

Please note that this location was staked on the ground under the supervision of a Licensed Professional Land Surveyor, but the accuracy of this survey is not guaranteed. Please contact Arkoma Surveying and Mapping promptly if any inconsistency is determined. GPS data is observed from RTK - GPS.

Survey and plat by:
Arkoma Surveying and Mapping, PLLC
P.O. Box 238 Wilburton, OK 74578
Ph. 918-465-5711 Fax 918-465-5030
Certificate of Authorization No. 5348
Expires June 30, 2016

Certification:

This is to certify that this Well Location Plat represents the results of a survey made on the ground performed under the supervision of the undersigned.

Stan Drannon 02/04/15
STAN DRANNON OK LPLS 1672

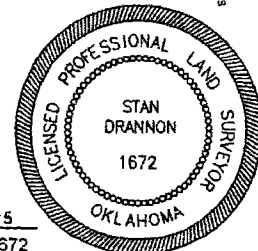

Invoice # 5283
Date Staked: 02/02/15 By: C.K.
Date Drawn: 02/03/15 By: J.H.