

OKLAHOMA CORPORATION COMMISSION
OIL & GAS CONSERVATION DIVISION
P.O. BOX 52000
OKLAHOMA CITY, OK 73152-2000
(Rule 165:10-3-1)

API NUMBER: 039 22484

Approval Date: 06/29/2016
Expiration Date: 12/29/2016

Horizontal Hole Oil & Gas

PERMIT TO DRILL

WELL LOCATION: Sec: 26 Twp: 15N Rge: 15W County: CUSTER
SPOT LOCATION: SE NE NW NE FEET FROM QUARTER: FROM NORTH FROM EAST
SECTION LINES: 430 1530

Lease Name: ZOS Well No: 1-26-35XH Well will be 430 feet from nearest unit or lease boundary.
Operator Name: CONTINENTAL RESOURCES INC Telephone: 4052349020; 4052349 OTC/OCC Number: 3186 0

CONTINENTAL RESOURCES INC
PO BOX 269000
OKLAHOMA CITY, OK 73126-9000

JOSEPH ZOSCHKE
55 WEST OHIO ROAD
THOMAS OK 73669

Formation(s) (Permit Valid for Listed Formations Only):

Name	Depth	Name	Depth
1 MISSISSIPPIAN	13535	6	
2 WOODFORD	14485	7	
3 HUNTON	14682	8	
4		9	
5		10	

Spacing Orders: 653442
653443

Location Exception Orders:

Increased Density Orders:

Pending CD Numbers: 201601530
201601531

Special Orders:

Total Depth: 24769

Ground Elevation: 1737

Surface Casing: 1500

Depth to base of Treatable Water-Bearing FM: 390

Under Federal Jurisdiction: No

Fresh Water Supply Well Drilled: No

Surface Water used to Drill: Yes

PIT 1 INFORMATION

Type of Pit System: ON SITE

Type of Mud System: WATER BASED

Chlorides Max: 8000 Average: 5000

Is depth to top of ground water greater than 10ft below base of pit? Y

Within 1 mile of municipal water well? N

Wellhead Protection Area? N

Pit is located in a Hydrologically Sensitive Area.

Category of Pit: 1B

Liner required for Category: 1B

Pit Location is AP/TE DEPOSIT

Pit Location Formation: TERRACE

Approved Method for disposal of Drilling Fluids:

A. Evaporation/dewater and backfilling of reserve pit.

D. One time land application -- (REQUIRES PERMIT)

PERMIT NO: 16-31385

H. SEE MEMO

E. Haul to Commercial pit facility: Sec. 31 Twn. 12N Rng. 8W Cnty. 17 Order No: 587498

This permit does not address the right of entry or settlement of surface damages.

The duration of this permit is SIX MONTHS, except as otherwise provided by Rule 165: 10-3-1.

Rule 165: 10-3-4 (c) (7) (e) - The Operator shall give 24 Hours notice by telephone to the appropriate District Office of the Conservation Division as to when Surface Casing will be run.

PIT 2 INFORMATION

Type of Pit System: ON SITE
Type of Mud System: OIL BASED
Chlorides Max: 300000 Average: 250000
Is depth to top of ground water greater than 10ft below base of pit? Y
Within 1 mile of municipal water well? N
Wellhead Protection Area? N
Pit is located in a Hydrologically Sensitive Area.

Category of Pit: 3

Liner required for Category: 3

Pit Location is AP/TE DEPOSIT

Pit Location Formation: TERRACE

HORIZONTAL HOLE 1

Sec 35 Twp 15N Rge 15W County CUSTER

Spot Location of End Point: S2 SE SW SE

Feet From: SOUTH 1/4 Section Line: 50

Feet From: EAST 1/4 Section Line: 1650

Depth of Deviation: 14126

Radius of Turn: 643

Direction: 180

Total Length: 9633

Measured Total Depth: 24769

True Vertical Depth: 14682

End Point Location from Lease,
Unit, or Property Line: 50

Notes:

Table with 2 columns: Category and Description. Rows include DEEP SURFACE CASING, HYDRAULIC FRACTURING, INTERMEDIATE CASING, MEMO, and PENDING CD - 201601530.

This permit does not address the right of entry or settlement of surface damages.
The duration of this permit is SIX MONTHS, except as otherwise provided by Rule 165: 10-3-1.
Rule 165: 10-3-4 (c) (7) (e) - The Operator shall give 24 Hours notice by telephone to the appropriate District
Office of the Conservation Division as to when Surface Casing will be run.

Category	Description
PENDING CD - 201601531	6/29/2016 - G75 - (I.O.) 26 & 35-15N-15W XOTHER X653442 MSSP, WDFD, HNTN 26-15N-15W X653443 MSSP, WDFD, HNTN 35-15N-15W SHL (26-15N-15W) NE4 COMPL. INT. (26-15N-15W) NCT 150 FNL, NCT 0 FSL, NCT 1320 FEL COMPL. INT. (35-15N-15W) NCT 0 FNL, NCT 150 FSL, NCT 1320 FEL CONTINENTAL RESOURCES, INC. REC 5-16-2016 (M. PORTER)
SPACING - 653442	6/28/2016 - G75 - (640) 26-15N-15W VAC OTHERS EST OTHERS EXT 634292 MSSP, WDFD, HNTN
SPACING - 653443	6/28/2016 - G75 - (640) 35-15N-15W VAC OTHER VAC 105364 MCSTR, OTHERS EST OTHERS EXT 634292 MSSP, WDFD, HNTN
SURFACE CASING	6/28/2016 - G71 - MIN. 500' PER ORDER # 42589

This permit does not address the right of entry or settlement of surface damages.
The duration of this permit is SIX MONTHS, except as otherwise provided by Rule 165: 10-3-1.
Rule 165: 10-3-4 (c) (7) (e) - The Operator shall give 24 Hours notice by telephone to the appropriate District Office of the Conservation Division as to when Surface Casing will be run.



Well Location Plat

Operator : CONTINENTAL RESOURCES, INC.

API 039-22484

EXHIBIT "A"
S.H.L. Sec. 26-15N-15W I.M.
B.H.L. Sec. 35-15N-15W I.M.
CUSTER COUNTY

LEASE NAME	SHL	NAT. GR. ELEV.	LATITUDE	LONGITUDE	EASTING	NORTHING	BHL	LATITUDE	LONGITUDE	EASTING	NORTHING	DESIGN ELEV.
1. ZOS #1-26-35XH	430' FNL 1530' FEL	1737'	35°45'10.84"N	98°45'40.17"W	1774144	274988	50' FSL 1650' FEL	35°43'31.49"N	98°45'41.38"W	1773965	264943	1737'
			35°45'11.02"N	98°45'41.48"W				35°43'31.67"N	98°45'42.69"W			
			35.75301210	-98.76115876				35.72541567	-98.76149541			
			35.75306085	-98.76152131				35.72546487	-98.76185701			

NOTE: X and Y data shown hereon for Section Corners may NOT have been surveyed on-the-ground, and further, does NOT represent a true Boundary Survey.

Please note that this location was staked on the ground under the supervision of a Licensed Professional Land Surveyor, but the accuracy of this survey is not guaranteed. Please contact Arkoma Surveying and Mapping promptly if any inconsistency is determined. GPS data is observed from RTK - GPS.

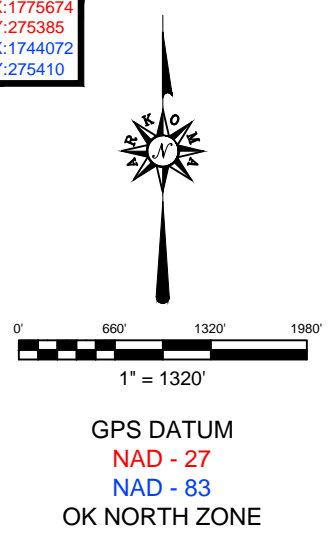
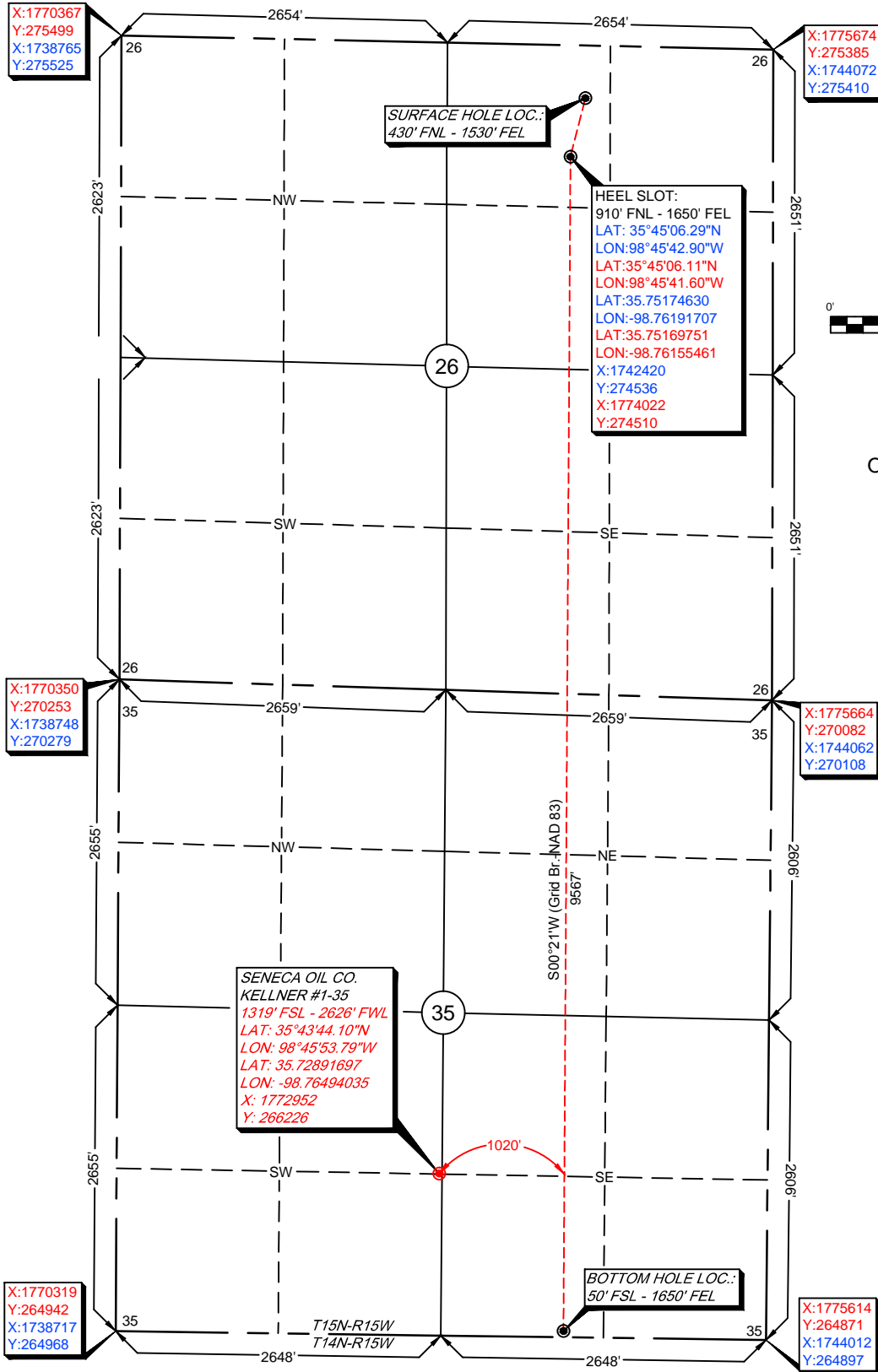

Quarter Section distances may be assumed from a Government Survey Plat or assumed at a proportionate distance from opposing section corners, or occupation thereof, and may not have been measured on-the-ground, and further, does not represent a true boundary survey.

survey and plat by,
Arkoma Surveying and Mapping, PLLC
 P.O. Box 238 Wilburton, OK 74578
 Ph. 918-465-5711 Fax 918-465-5030
 Certificate of Authorization No. 5348
 Expires June 30, 2016

Certification:
 This is to certify that this Well Location Plat represents the results of a survey made on the ground performed under the supervision of the undersigned.

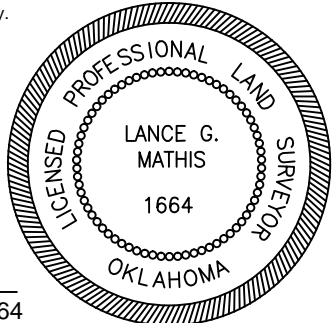

Invoice #6292
 Date Staked : 04/08/16 By : H.S.
 Date Drawn : 04/11/16 By : J.H.

Lance G. Mathis
 LANCE G. MATHIS 04/13/16
 OK LPLS 1664