

OKLAHOMA CORPORATION COMMISSION
OIL & GAS CONSERVATION DIVISION
P.O. BOX 52000
OKLAHOMA CITY, OK 73152-2000
(Rule 165:10-3-1)

API NUMBER: 141 20503

Approval Date: 09/14/2016
Expiration Date: 03/14/2017

Straight Hole Oil & Gas

PERMIT TO DRILL

WELL LOCATION: Sec: 26 Twp: 4S Rge: 16W County: TILLMAN
SPOT LOCATION: NE SW SE SE FEET FROM QUARTER: FROM SOUTH FROM EAST
SECTION LINES: 332 728

Lease Name: VARNER Well No: 26-1 Well will be 332 feet from nearest unit or lease boundary.
Operator Name: TRI-C RESOURCES LLC Telephone: 7136853600 OTC/OCC Number: 23679 0

TRI-C RESOURCES LLC
909 WIRT RD
HOUSTON, TX 77024-3405

JOYCE L VARNER
1006 WEST 6TH STREET
GRANDFIELD OK 73546

Formation(s) (Permit Valid for Listed Formations Only):

	Name	Depth	Name	Depth
1	CANYON	3250	6	
2	STRAWN	4120	7	
3	ATOKA	4825	8	
4	MISSISSIPPI LIME	5045	9	
5			10	

Spacing Orders: No Spacing

Location Exception Orders:

Increased Density Orders:

Pending CD Numbers:

Special Orders:

Total Depth: 5700 Ground Elevation: 1105 **Surface Casing: 240** Depth to base of Treatable Water-Bearing FM: 190

Under Federal Jurisdiction: No Fresh Water Supply Well Drilled: No Surface Water used to Drill: No

PIT 1 INFORMATION

Type of Pit System: ON SITE
Type of Mud System: WATER BASED

Chlorides Max: 5000 Average: 3000

Is depth to top of ground water greater than 10ft below base of pit? Y

Within 1 mile of municipal water well? N

Wellhead Protection Area? N

Pit is located in a Hydrologically Sensitive Area.

Category of Pit: 2

Liner not required for Category: 2

Pit Location is BED AQUIFER

Pit Location Formation: GARBER

Approved Method for disposal of Drilling Fluids:

A. Evaporation/dewater and backfilling of reserve pit.

Notes:

This permit does not address the right of entry or settlement of surface damages.
The duration of this permit is SIX MONTHS, except as otherwise provided by Rule 165: 10-3-1.
Rule 165: 10-3-4 (c) (7) (e) - The Operator shall give 24 Hours notice by telephone to the appropriate District Office of the Conservation Division as to when Surface Casing will be run.

Category	Description
HYDRAULIC FRACTURING	9/13/2016 - G71 - OCC 165:10-3-10 REQUIRES: 1) THE CHEMICAL DISCLOSURE OF HYDRAULIC FRACTURING INGREDIENTS FOR ALL WELLS BE REPORTED TO FRACFOCUS USING THE FOLLOWING LINK HTTP://FRACFOCUS.ORG/ WITH NOTICE GIVEN 48 HOURS IN ADVANCE OF FRACTURING TO THE LOCAL OCC DISTRICT OFFICE; AND, 2) PRIOR TO COMMENCEMENT OF FRACTURING OPERATIONS FOR HORIZONTAL WELLS, NOTICE ALSO GIVEN FIVE BUSINESS DAYS IN ADVANCE TO OFFSET OPERATORS WITH WELLS COMPLETED IN THE SAME COMMON SOURCE OF SUPPLY WITHIN 1/2 MILE.
SPACING	9/14/2016 - G64 - FORMATIONS UNSPACED; 160-ACRE LEASE (SE4) PER OPERATOR

This permit does not address the right of entry or settlement of surface damages.
The duration of this permit is SIX MONTHS, except as otherwise provided by Rule 165: 10-3-1.
Rule 165: 10-3-4 (c) (7) (e) - The Operator shall give 24 Hours notice by telephone to the appropriate District Office of the Conservation Division as to when Surface Casing will be run.

TOPOGRAPHIC LAND SURVEYORS OF OKLAHOMA

6709 NORTH CLASSEN BLVD., OKLA. CITY, OKLA. 73116 * LOCAL (405) 843-4847 * OUT OF STATE (800) 654-3219
 Certificate of Authorization No. 1293 LS

API: 141-20503

TILLMAN

County, Oklahoma

332'FSL - 728'FEL Section 26 Township 4S Range 16W I.M.

NOTE:
 The information shown herein is for construction purposes ONLY.



GRID
 NAD-27
 OK SOUTH
 US Feet
 Scale:
 1" = 1000'

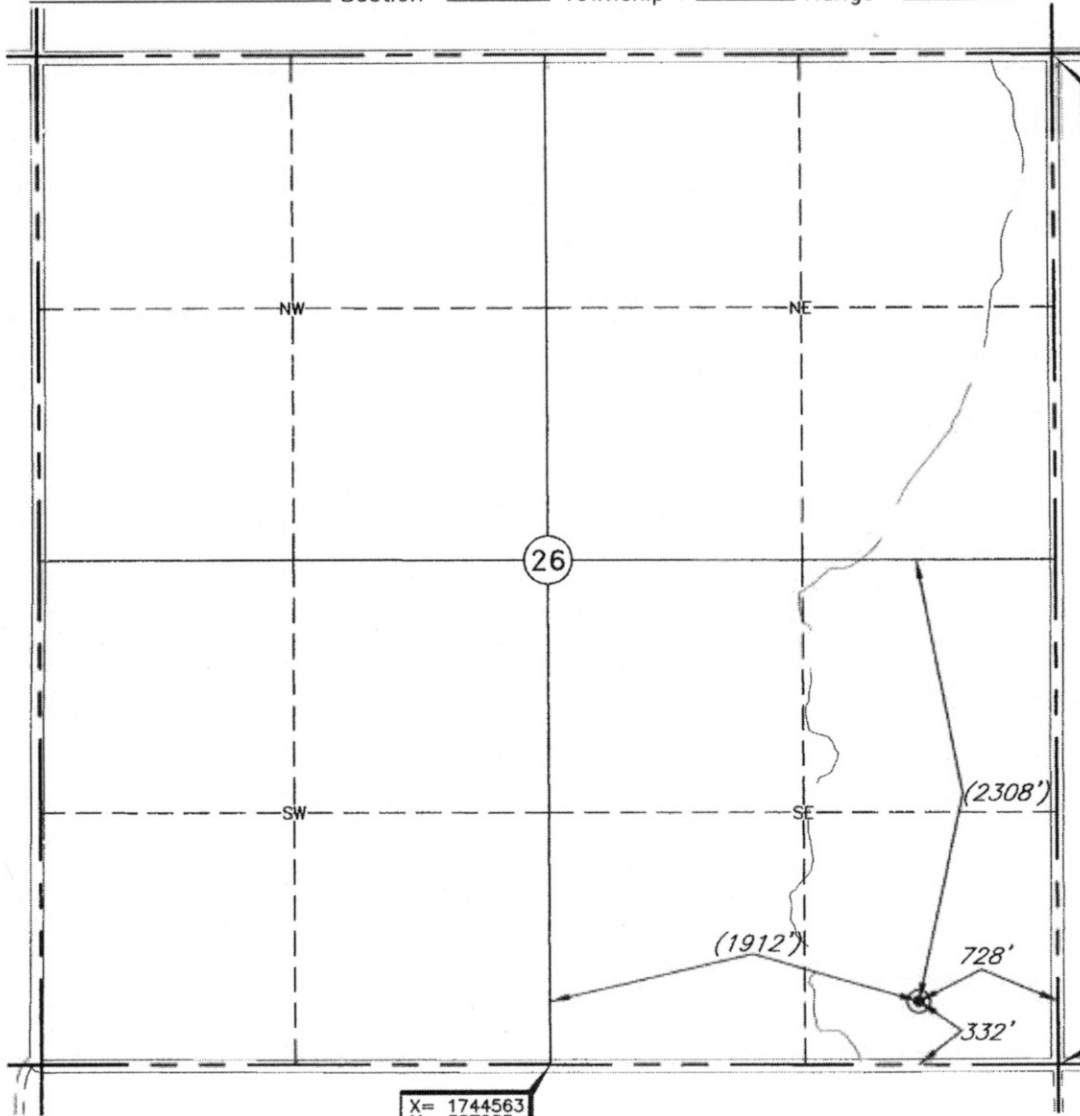

Distances shown in (parenthesis) are calculated based upon the Quarter Section being 2640 feet, those shown in [brackets] are based on GLO (General Land Office) distances and have NOT been measured on the ground.

Operator: TRI-C RESOURCES, LLC

Lease Name: VARNER

Well No.: 26-1

ELEVATION:
1105' Gr. at Stake

Topography & Vegetation Loc. fell in sloped plowed field

Good Drill Site? Yes

Reference Stakes or Alternate Location
 Stakes Set None

Best Accessibility to Location From South off county road

Distance & Direction
 from Hwy Jct or Town From Jct. US Hwy. 70 E-W and St. Hwy. 54 North, go ±1.0 mi. East on US Hwy. 70, then ±5.0 mi. South, then ±1.0 mi. East to the SE Cor. of Sec. 26-T4S-R16W

Date of Drawing: Sep. 12, 2016

Invoice # 264906

Date Staked: Sep. 10, 2016

AC

This information was gathered with a GPS receiver with ±1 foot Horiz./Vert. accuracy

DATUM: NAD-27
 LAT: 34°10'30.6"N
 LONG: 98°50'17.5"W
 LAT: 34.175166775° N
 LONG: 98.838201755° W
 STATE PLANE
 COORDINATES: (US Feet)
 ZONE: OK SOUTH
 X: 1746471
 Y: 307405

CERTIFICATE:

I, Thomas L. Howell an Oklahoma Licensed Land Surveyor and an authorized agent of Topographic Land Surveyors of Oklahoma, do hereby certify to the information shown herein

Thomas L. Howell
 Oklahoma Lic. No. 1433

