

OKLAHOMA CORPORATION COMMISSION  
OIL & GAS CONSERVATION DIVISION  
P.O. BOX 52000  
OKLAHOMA CITY, OK 73152-2000  
(Rule 165:10-3-1)

API NUMBER: 017 25201

Approval Date: 03/22/2018  
Expiration Date: 09/22/2018

Horizontal Hole Oil & Gas

PERMIT TO DRILL

WELL LOCATION: Sec: 35 Twp: 12N Rge: 7W County: CANADIAN  
SPOT LOCATION:  NE  NE  NE  NE FEET FROM QUARTER: FROM NORTH FROM EAST  
SECTION LINES: 220 179

Lease Name: FNA 1207 Well No: 26-23-1WXH Well will be 179 feet from nearest unit or lease boundary.  
Operator Name: CAMINO NATURAL RESOURCES LLC Telephone: 7204052706 OTC/OCC Number: 24097 0

CAMINO NATURAL RESOURCES LLC  
1401 17TH ST STE 1000  
DENVER, CO 80202-1247

RUNNING M FARMS LLC  
12346 SW 44TH STREET  
C/O BRANDON MITCHELL  
MUSTANG OK 73064

Formation(s) (Permit Valid for Listed Formations Only):

Name	Depth	Name	Depth
1 WOODFORD	9730	6	
2		7	
3		8	
4		9	
5		10	

Spacing Orders: 665611

Location Exception Orders:

Increased Density Orders:

Pending CD Numbers: 201706198  
201706200  
201703167

Special Orders:

Total Depth: 20850

Ground Elevation: 1219

**Surface Casing: 380**

Depth to base of Treatable Water-Bearing FM: 330

Under Federal Jurisdiction: No

Fresh Water Supply Well Drilled: No

Surface Water used to Drill: No

PIT 1 INFORMATION

Type of Pit System: CLOSED Closed System Means Steel Pits

Type of Mud System: WATER BASED

Chlorides Max: 5000 Average: 3000

Is depth to top of ground water greater than 10ft below base of pit? Y

Within 1 mile of municipal water well? N

Wellhead Protection Area? N

Pit is located in a Hydrologically Sensitive Area.

Category of Pit: C

Liner not required for Category: C

Pit Location is AP/TE DEPOSIT

Pit Location Formation: TERRACE

Approved Method for disposal of Drilling Fluids:

D. One time land application -- (REQUIRES PERMIT)

PERMIT NO: 18-34105

H. SEE MEMO

This permit does not address the right of entry or settlement of surface damages.  
The duration of this permit is SIX MONTHS, except as otherwise provided by Rule 165: 10-3-1.  
Rule 165: 10-3-4 (c) (7) (e) - The Operator shall give 24 Hours notice by telephone to the appropriate District Office of the Conservation Division as to when Surface Casing will be run.

PIT 2 INFORMATION

Type of Pit System: CLOSED Closed System Means Steel Pits

Type of Mud System: OIL BASED

Chlorides Max: 300000 Average: 200000

Is depth to top of ground water greater than 10ft below base of pit? Y

Within 1 mile of municipal water well? N

Wellhead Protection Area? N

Pit is located in a Hydrologically Sensitive Area.

Category of Pit: C

Liner not required for Category: C

Pit Location is AP/TE DEPOSIT

Pit Location Formation: TERRACE

HORIZONTAL HOLE 1

Sec 23 Twp 12N Rge 7W County CANADIAN

Spot Location of End Point: NW NE NE NE

Feet From: NORTH 1/4 Section Line: 100

Feet From: EAST 1/4 Section Line: 380

Depth of Deviation: 9157

Radius of Turn: 901

Direction: 360

Total Length: 10278

Measured Total Depth: 20850

True Vertical Depth: 9730

End Point Location from Lease,  
Unit, or Property Line: 100

Notes:

Category

Description

HYDRAULIC FRACTURING

3/13/2018 - G71 - OCC 165:10-3-10 REQUIRES:

1) PRIOR TO COMMENCEMENT OF HYDRAULIC FRACTURING OPERATIONS FOR HORIZONTAL WELLS, NOTICE GIVEN FIVE BUSINESS DAYS IN ADVANCE TO OFFSET OPERATORS WITH WELLS COMPLETED IN THE SAME COMMON SOURCE OF SUPPLY WITHIN 1/2 MILE;

2) WITH NOTICE ALSO GIVEN 48 HOURS IN ADVANCE OF HYDRAULIC FRACTURING ALL WELLS TO BOTH THE OCC CENTRAL OFFICE AND LOCAL DISTRICT OFFICES, USING THE "FRAC NOTICE FORM" FOUND AT THE FOLLOWING LINK: [OCCEWEB.COM/OG/OGFORMS.HTML](http://OCCEWEB.COM/OG/OGFORMS.HTML); AND,

3) THE CHEMICAL DISCLOSURE OF HYDRAULIC FRACTURING INGREDIENTS FOR ALL WELLS TO BE REPORTED TO FRACFOCUS WITHIN 60 DAYS AFTER THE CONCLUSION THE HYDRAULIC FRACTURING OPERATIONS, USING THE FOLLOWING LINK: [FRACFOCUS.ORG](http://FRACFOCUS.ORG)

MEMO

3/13/2018 - G71 - PITS 1 & 2 - CLOSED SYSTEM=STEEL PITS PER OPERATOR REQUEST, PIT 2 - OBM RETURNED TO VENDOR, CUTTINGS PERMITTED PER DISTRICT

PENDING CD - 201703167

3/22/2018 - G58 - (640)(HOR) 23-12N-7W  
EST WDFD, OTHERS  
COMPL. INT. NLT 165' FNL & FSL, NLT 330' FEL & FWL  
(COEXIST SP. ORDER 142620, WDFD)  
REC 3/6/2018 (DENTON)

Category	Description
PENDING CD - 201706198	3/22/2018 - G58 - (I.O.) 26 & 23-12N-7W EST MULTIUNIT HORIZONTAL WELL X665611 WDFD (26-12N-7W) X201703167 WDFD (23-12N-7W) 50% 26-12N-7W 50% 23-12N-7W NO OP. NAMED REC 3/6/2018 (DENTON)
PENDING CD - 201706200	3/22/2018 - G58 - (I.O.) 26 & 23-12N-7W X665611 WDFD (26-12N-7W) X201703167 WDFD (23-12N-7W) COMPL. INT. (26-12N-7W) NCT 165' FSL, NCT 0' FNL, NCT 330' FEL COMPL. INT. (23-12N-7W) NCT 0' FSL, NCT 165' FNL, NCT 330' FEL NO OP. NAMED REC 3/6/2018 (DENTON)
SPACING - 665611	3/22/2018 - G58 - (640)(HOR) 26-12N-7W EXT 645698 WDFD, OTHERS COMPL. INT. NLT 165' FNL & FSL, NLT 330' FEL & FWL (COEXIST SP. ORDER 174162, WDFD)

This permit does not address the right of entry or settlement of surface damages.  
The duration of this permit is SIX MONTHS, except as otherwise provided by Rule 165: 10-3-1.  
Rule 165: 10-3-4 (c) (7) (e) - The Operator shall give 24 Hours notice by telephone to the appropriate District Office of the Conservation Division as to when Surface Casing will be run.

**TOPOGRAPHIC LAND SURVEYORS OF OKLAHOMA**

13800 WIRELESS WAY, OKLA. CITY, OKLA. 73134 \* LOCAL (405) 843-4847 \* OUT OF STATE (800) 654-3219  
 Certificate of Authorization No. 1293 LS

017-25201

CANADIAN County, Oklahoma

220'FNL - 179'FEL Section 35 Township 12N Range 7W I.M.

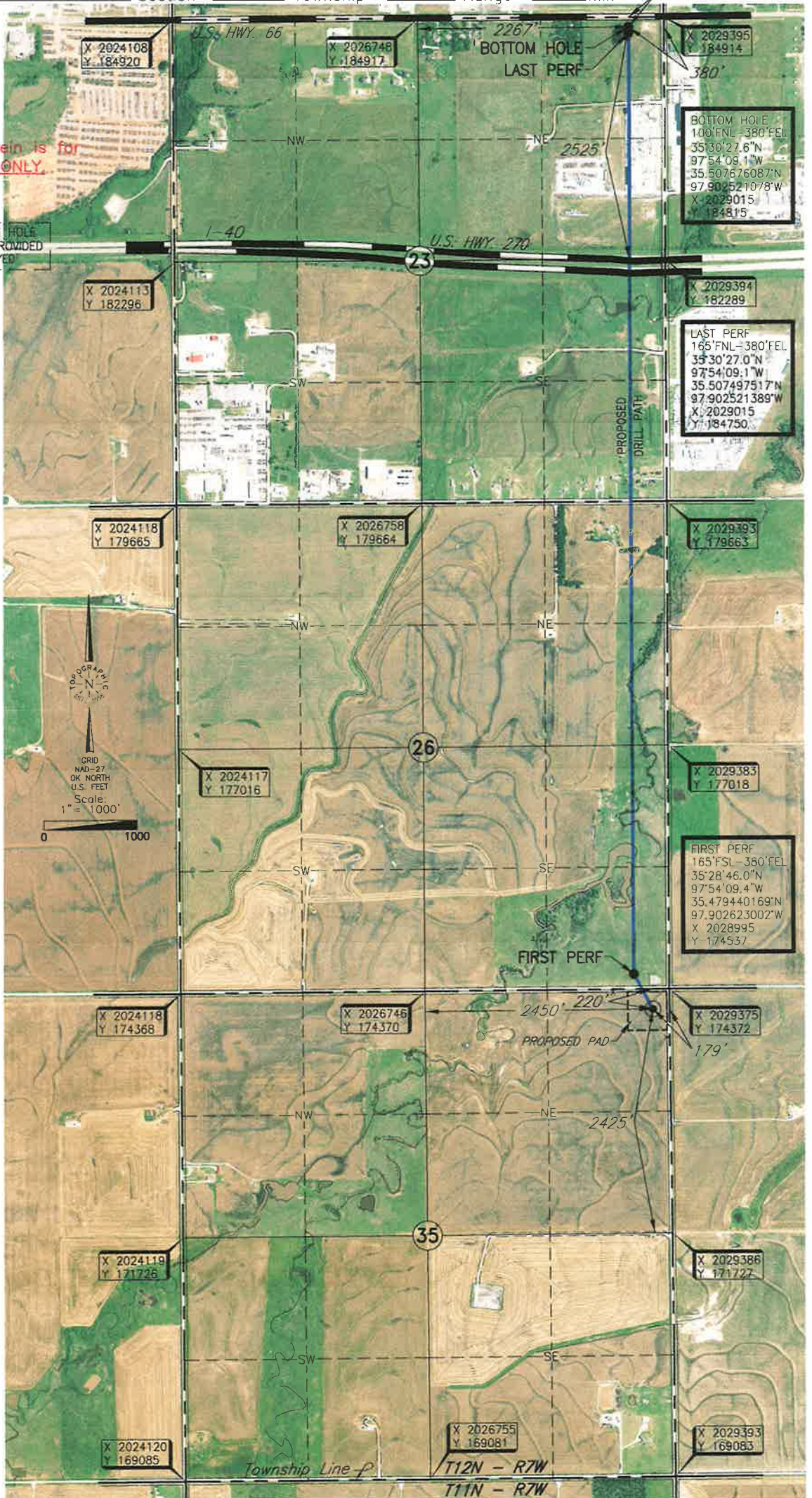

**-NOTE-**  
 The information shown herein is for construction purposes ONLY.

FIRST PERF, LAST PERF, BOTTOM HOLE AND DRILL PATH INFORMATION PROVIDED BY OPERATOR LISTED, NOT SURVEYED

Operator: CAMINO NATURAL RESOURCES, LLC  
 Lease Name: FNA 1207  
 Topography & Vegetation Location fall in wheat field, E-W fence ±189' North and N-S fence ±151' East.  
 Good Drill Site? Yes  
 Reference Stakes or Alternate Location Stakes Set None  
 Best Accessibility to Location From North off county road.  
 Distance & Direction From the jct. of I-40 and Banner Road, East of El Reno, OK, go ±1.5 miles South on Banner Road, then ±3 miles West to the NE Corner of Section 35, T12N - R7W

Well No.: 26-23-1WXH  
 ELEVATION: 1359' Gr. at Stake

Revision  A Date of Drawing: March 12, 2018  
 Invoice # 289806A Date Staked: March 1, 2018 RKM

**CERTIFICATE:**

I, Thomas L. Howell an Oklahoma Licensed Land Surveyor and an authorized agent of Topographic Land Surveyors of Oklahoma, do hereby certify to the information shown herein

*Thomas L. Howell*  
 Oklahoma Lic. No. 1433

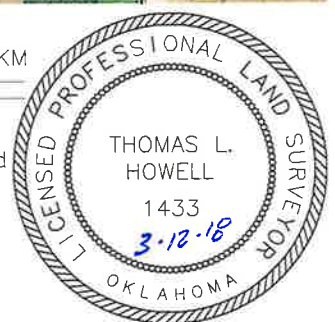

DATUM: NAD-27  
 LAT: 35°28'42.2"N  
 LONG: 97°54'07.0"W  
 LAT: 35.478382720°N  
 LONG: 97.901947860°W  
 STATE PLANE COORDINATES: (US Feet)  
 ZONE: OK NORTH  
 X: 2029197  
 Y: 174152

Information was gathered with a GPS receiver to within 1 ft. accuracy.

**TOPOGRAPHIC LAND SURVEYORS OF OKLAHOMA**

13800 WIRELESS WAY, OKLA. CITY, OKLA. 73134 \* LOCAL (405) 843-4847 \* OUT OF STATE (800) 654-3219  
 Certificate of Authorization No. 1293 LS

CANADIAN County, Oklahoma

220'FNL - 179'FEL Section 35 Township 12N Range 7W I.M.

**-NOTE-**  
 The information shown herein is for construction purposes ONLY.

FIRST PERF, LAST PERF, BOTTOM HOLE AND DRILL PATH INFORMATION PROVIDED BY OPERATOR LISTED, NOT SURVEYED

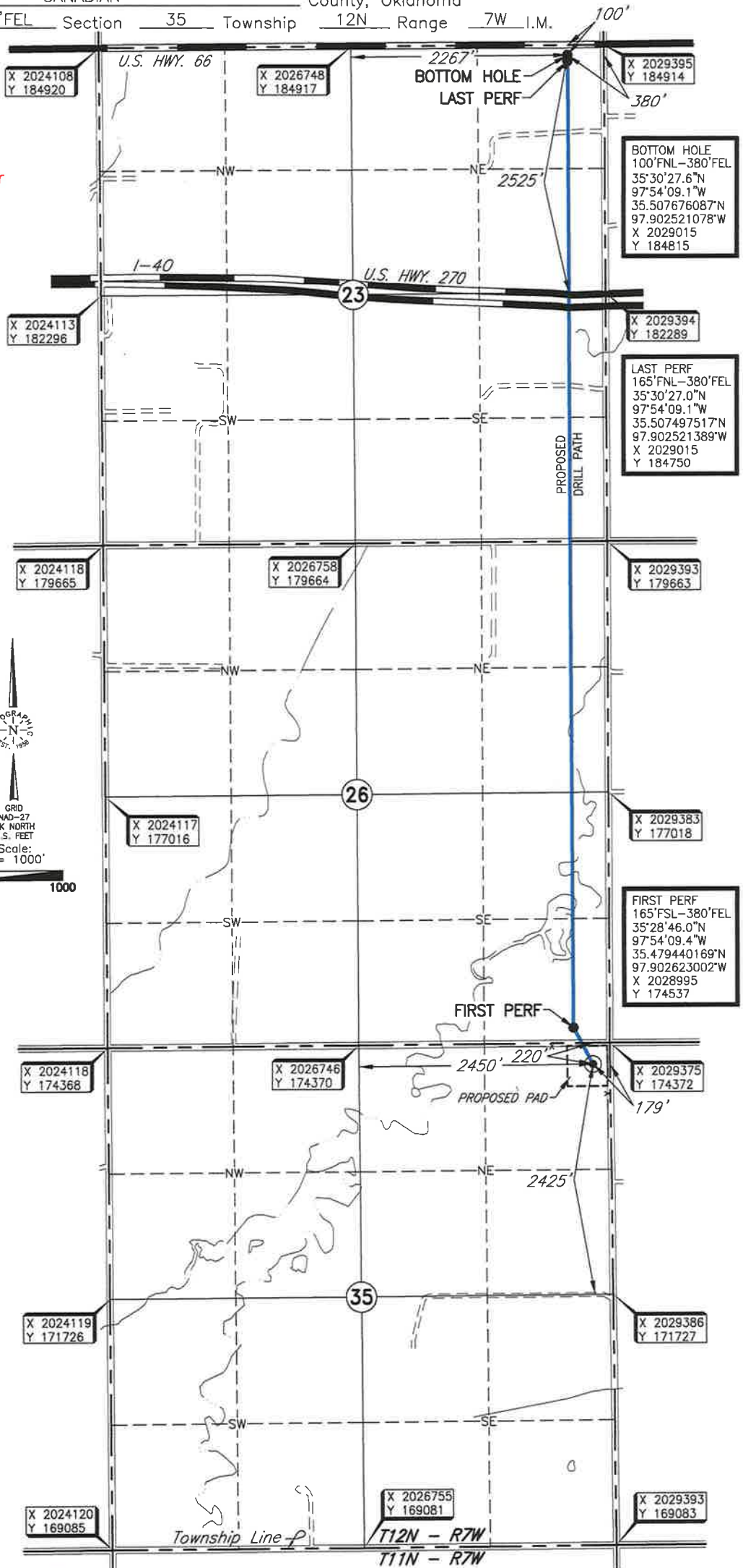

Operator: CAMINO NATURAL RESOURCES, LLC  
 Lease Name: FNA 1207  
 Topography & Vegetation Location fell in wheat field, E-W fence ±189' North and N-S fence ±151' East.  
 Well No.: 26-23-1WXH  
 ELEVATION: 1359' Gr. at Stake  
 Good Drill Site? Yes  
 Reference Stakes or Alternate Location Stakes Set None  
 Best Accessibility to Location From North off county road.  
 Distance & Direction From the jct. of I-40 and Banner Road, East of El Reno, OK, go ±1.5 miles South on Banner Road, then ±3 miles West to the NE Corner of Section 35, T12N - R7W

Revision  A Date of Drawing: March 12, 2018  
 Invoice # 289806A Date Staked: March 1, 2018 RKM

DATUM: NAD-27  
 LAT: 35°28'42.2"N  
 LONG: 97°54'07.0"W  
 LAT: 35.478382720°N  
 LONG: 97.901947860°W  
 STATE PLANE COORDINATES: (US Feet)  
 ZONE: OK NORTH  
 X: 2029197  
 Y: 174152

**CERTIFICATE:**

I, Thomas L. Howell an Oklahoma Licensed Land Surveyor and an authorized agent of Topographic Land Surveyors of Oklahoma, do hereby certify to the information shown herein

*Thomas L. Howell*

Oklahoma Lic. No. 1433

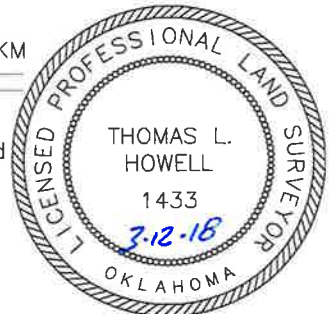

# TOPOGRAPHIC LAND SURVEYORS OF OKLAHOMA

Surveying and Mapping for the Energy Industry  
13800 Wireless Way, Oklahoma City, OK 73134 www.topographic.com  
Telephone Numbers: Local (405) 843-4847 Toll Free (800) 654-3219

## LOCATION & ELEVATION VERIFICATION MAP

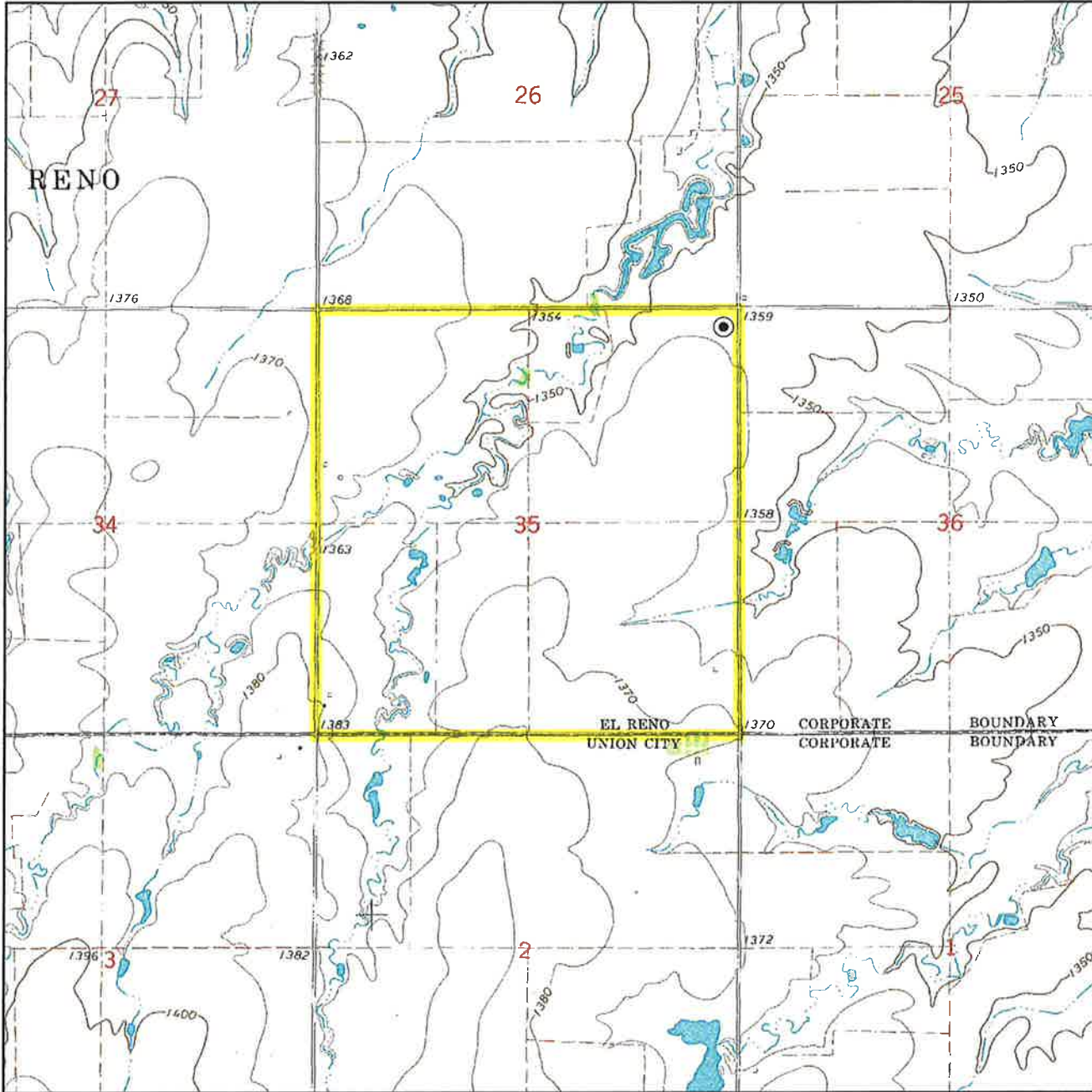

Sec. 35 Twp. 12N Rng. 7W IM

County CANADIAN State OK

Operator CAMINO NATURAL RESOURCES, LLC

Description 220'FNL - 179'FEL

Lease FNA 1207 26-23 1WXH

Elevation 1359' Gr. at Stake

Above Background Data from  
U.S.G.S. Topographic Map  
Scale: 1"=2000'

Contour Interval 10'

When elevation is shown hereon it is the ground elevation of the location stake.  
Review this plat and inform us immediately of any possible discrepancy.



LAND SURVEYORS OF OKLAHOMA

March 1, 2018

# TOPOGRAPHIC LAND SURVEYORS OF OKLAHOMA

Surveying and Mapping for the Energy Industry

13800 Wireless Way, Oklahoma City, OK 73134 [www.topographic.com](http://www.topographic.com)

Telephone Numbers: Local (405) 843-4847 Toll Free (800) 654-3219

## VICINITY MAP

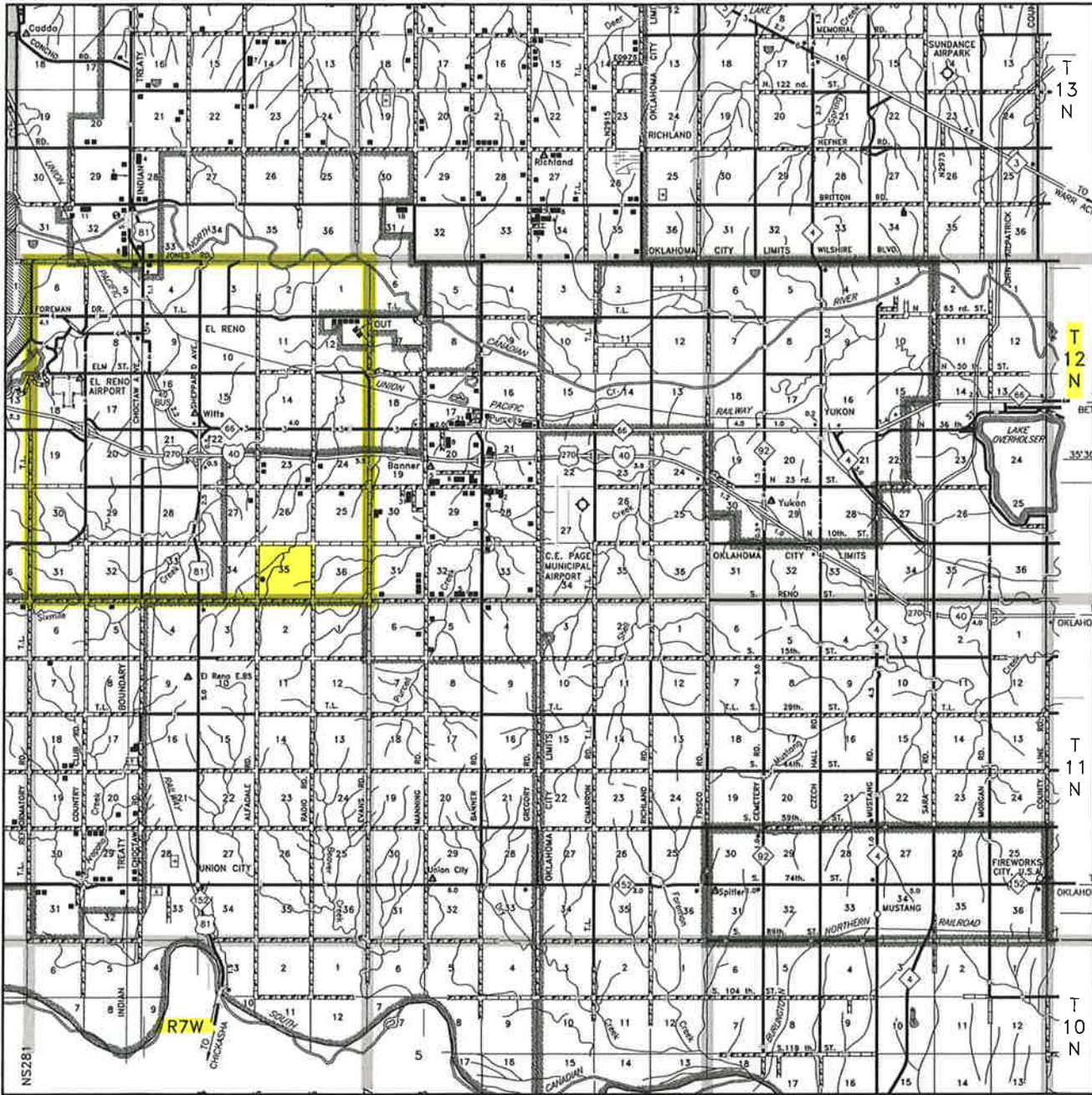

Scale: 1" = 3 Miles

Sec. 35 Twp. 12N Rng. 7W IM

County CANADIAN State OK

Operator CAMINO NATURAL RESOURCES, LLC



LAND SURVEYORS OF OKLAHOMA