

OKLAHOMA CORPORATION COMMISSION
OIL & GAS CONSERVATION DIVISION
P.O. BOX 52000
OKLAHOMA CITY, OK 73152-2000
(Rule 165:10-3-1)

API NUMBER: 087 22130 A

Approval Date: 04/23/2018
Expiration Date: 10/23/2018

Horizontal Hole Oil & Gas

Amend reason: CHANGE SURFACE LOCATION

AMEND PERMIT TO DRILL

WELL LOCATION: Sec: 21 Twp: 6N Rge: 2W

County: MCCLAIN

SPOT LOCATION: SW NE NW NW

FEET FROM QUARTER: FROM NORTH FROM WEST

SECTION LINES: 364 879

Lease Name: SWAFFORD 6N 2W 21

Well No: 1HX

Well will be 364 feet from nearest unit or lease boundary.

Operator Name: BP AMERICA PRODUCTION COMPANY

Telephone: 8326194857; 2813666

OTC/OCC Number: 1640 0

BP AMERICA PRODUCTION COMPANY
1100 N BROADWAY AVE STE 200
OKLAHOMA CITY, OK 73103-4937

ROBERT W. DOW & BEVERLY J. DOW
1129 WHISPERING PINES DR.
NORMAN OK 73072

Formation(s) (Permit Valid for Listed Formations Only):

Name	Depth	Name	Depth
1 WOODFORD	7700	6	
2		7	
3		8	
4		9	
5		10	

Spacing Orders: No Spacing

Location Exception Orders:

Increased Density Orders:

Pending CD Numbers: 201802774
201802775
201802776
201802778

Special Orders:

Total Depth: 18000

Ground Elevation: 1150

Surface Casing: 540

Depth to base of Treatable Water-Bearing FM: 290

Under Federal Jurisdiction: No

Fresh Water Supply Well Drilled: No

Surface Water used to Drill: Yes

PIT 1 INFORMATION

Approved Method for disposal of Drilling Fluids:

Type of Pit System: CLOSED Closed System Means Steel Pits

Type of Mud System: WATER BASED

Chlorides Max: 5000 Average: 3000

Is depth to top of ground water greater than 10ft below base of pit? Y

Within 1 mile of municipal water well? N

Wellhead Protection Area? N

Pit is located in a Hydrologically Sensitive Area.

Category of Pit: C

Liner not required for Category: C

Pit Location is BED AQUIFER

Pit Location Formation: PURCELL

D. One time land application -- (REQUIRES PERMIT)

PERMIT NO: 18-34343

H. SEE MEMO

This permit does not address the right of entry or settlement of surface damages.

The duration of this permit is SIX MONTHS, except as otherwise provided by Rule 165: 10-3-1.

Rule 165: 10-3-4 (c) (7) (e) - The Operator shall give 24 Hours notice by telephone to the appropriate District Office of the Conservation Division as to when Surface Casing will be run.

PIT 2 INFORMATION

Type of Pit System: CLOSED Closed System Means Steel Pits

Type of Mud System: OIL BASED

Chlorides Max: 300000 Average: 200000

Is depth to top of ground water greater than 10ft below base of pit? Y

Within 1 mile of municipal water well? N

Wellhead Protection Area? N

Pit is located in a Hydrologically Sensitive Area.

Category of Pit: C

Liner not required for Category: C

Pit Location is BED AQUIFER

Pit Location Formation: PURCELL

HORIZONTAL HOLE 1

Sec 28 Twp 6N Rge 2W County MCCLAIN

Spot Location of End Point: SE SW SW SW

Feet From: SOUTH 1/4 Section Line: 165

Feet From: WEST 1/4 Section Line: 528

Depth of Deviation: 7340

Radius of Turn: 382

Direction: 185

Total Length: 10060

Measured Total Depth: 18000

True Vertical Depth: 7700

End Point Location from Lease,
Unit, or Property Line: 165

Notes:

Category

Description

HYDRAULIC FRACTURING

4/20/2018 - G71 - OCC 165:10-3-10 REQUIRES:

1) PRIOR TO COMMENCEMENT OF HYDRAULIC FRACTURING OPERATIONS FOR HORIZONTAL WELLS, NOTICE GIVEN FIVE BUSINESS DAYS IN ADVANCE TO OFFSET OPERATORS WITH WELLS COMPLETED IN THE SAME COMMON SOURCE OF SUPPLY WITHIN 1/2 MILE;

2) WITH NOTICE ALSO GIVEN 48 HOURS IN ADVANCE OF HYDRAULIC FRACTURING ALL WELLS TO BOTH THE OCC CENTRAL OFFICE AND LOCAL DISTRICT OFFICES, USING THE "FRAC NOTICE FORM" FOUND AT THE FOLLOWING LINK: OCCEWEB.COM/OG/OGFORMS.HTML; AND,

3) THE CHEMICAL DISCLOSURE OF HYDRAULIC FRACTURING INGREDIENTS FOR ALL WELLS TO BE REPORTED TO FRACFOCUS WITHIN 60 DAYS AFTER THE CONCLUSION THE HYDRAULIC FRACTURING OPERATIONS, USING THE FOLLOWING LINK: FRACFOCUS.ORG

MEMO

4/20/2018 - G71 - PIT 1 & 2 - CLOSED SYSTEM=STEEL PITS PER OPERATOR REQUEST; PIT 2 - OBM TO VENDOR, OBM CUTTINGS PER DISTRICT

PENDING CD - 201802774

4/23/2018 - G75 - (E.O.)(640)(HOR) 21-6N-2W
VAC 378550 WDFD
VAC 507242 WDFD
VAC 514443 WDFD W2 NE4
EXT 660243 WDFD
COMPL. INT. NLT 165' FNL & FSL, NLT 330' FEL & FWL
(COEXIST SP. ORDER # 514443 WDFD E2 NE4)
BP AMERICA PROD. CO.
REC 4-17-2018 (NORRIS)

This permit does not address the right of entry or settlement of surface damages.

The duration of this permit is SIX MONTHS, except as otherwise provided by Rule 165: 10-3-1.

Rule 165: 10-3-4 (c) (7) (e) - The Operator shall give 24 Hours notice by telephone to the appropriate District Office of the Conservation Division as to when Surface Casing will be run.

087 22130 SWAFFORD 6N 2W 21 1HX

Category	Description
PENDING CD - 201802775	4/23/2018 - G75 - (E.O.)(640)(HOR) 28-6N-2W EXT 660243 WDFD COMPL. INT. NLT 165' FNL & FSL, NLT 330' FEL & FWL (COEXIST HINE A-1 WDFD SE4) BP AMERICA PROD. CO. REC 4-17-2018 (NORRIS)
PENDING CD - 201802776	4/23/2018 - G75 - (E.O.) 21 & 28-6N-2W X201802774 WDFD 21-6N-2W X201802775 WDFD 28-6N-2W COMPL. INT. (21-6N-2W) NCT 165' FNL, NCT 0' FSL, NCT 330' FWL COMPL. INT. (28-6N-2W) NCT 0' FNL, NCT 165' FSL, NCT 330' FWL BP AMERICA PROD. CO. REC 4-17-2018 (NORRIS)
PENDING CD - 201802778	4/23/2018 - G75 - (E.O.) 21 & 28-6N-2W EST MULTIUNIT HORIZONTAL WELL X201802774 WDFD 21-6N-2W X201802775 WDFD 28-6N-2W 50% 21-6N-2W 50% 28-6N-2W BP AMERICA PROD. CO. REC 4-17-2018 (NORRIS)

This permit does not address the right of entry or settlement of surface damages.
The duration of this permit is SIX MONTHS, except as otherwise provided by Rule 165: 10-3-1.
Rule 165: 10-3-4 (c) (7) (e) - The Operator shall give 24 Hours notice by telephone to the appropriate District
Office of the Conservation Division as to when Surface Casing will be run.



Well Location Plat

S.H.L. Sec. 21-6N-2W I.M.
B.H.L. Sec. 28-6N-2W I.M.

Operator: BP AMERICA PRODUCTION COMPANY
Lease Name and No.: SWAFFORD 6N 2W 21 1HX
Footage: 364' FNL - 879' FWL Gr. Elevation: 1150'
Section: 21 Township: 6N Range: 2W I.M.
County: McClain State of Oklahoma
Terrain at Loc.: Location fell in pasture with a fence at the SW side of location & an aerial power line running along East side of location.

API 087-22130 A



All bearings shown are grid bearings.

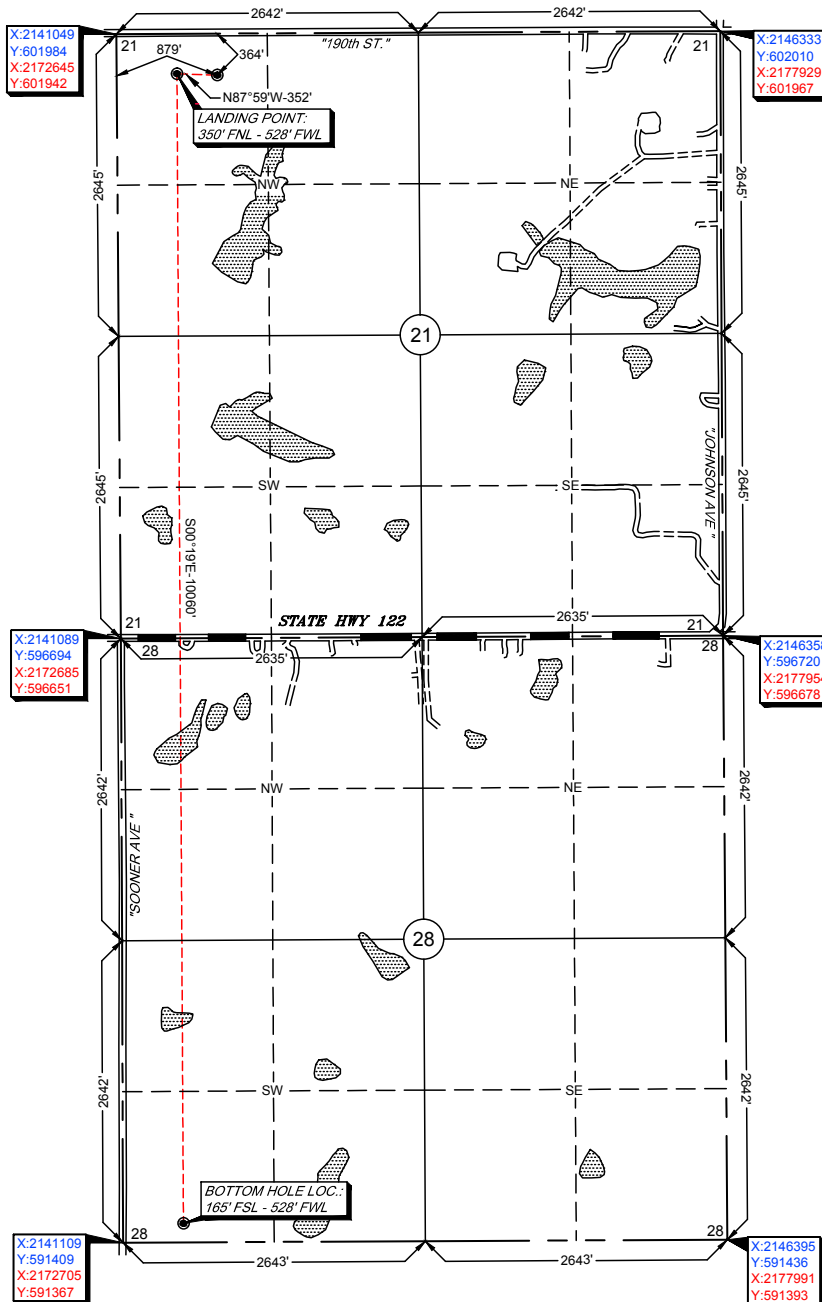
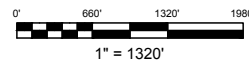

GPS DATUM
NAD 83
NAD 27
OK SOUTH ZONE

Surface Hole Loc.:
Lat: 34°59'06.42"N
Lon: 97°25'15.65"W
Lat: 34.98511529
Lon: -97.42101290
X: 2141931
Y: 601625

Surface Hole Loc.:
Lat: 34°59'06.16"N
Lon: 97°25'14.54"W
Lat: 34.98504346
Lon: -97.42070593
X: 2173526
Y: 601582

Landing Point:
Lat: 34°59'06.56"N
Lon: 97°25'19.87"W
Lat: 34.98515471
Lon: -97.42218638
X: 2141579
Y: 601637

Landing Point:
Lat: 34°59'06.30"N
Lon: 97°25'18.77"W
Lat: 34.98508290
Lon: -97.42187939
X: 2173175
Y: 601594

Bottom Hole Loc.:
Lat: 34°57'27.05"N
Lon: 97°25'19.88"W
Lat: 34.95751408
Lon: -97.42218985
X: 2141636
Y: 591577

Bottom Hole Loc.:
Lat: 34°57'26.79"N
Lon: 97°25'18.78"W
Lat: 34.95744153
Lon: -97.4218818
X: 2173232
Y: 591534

-Please note that this location was staked on the ground under the supervision of a Licensed Professional Land Surveyor, but the accuracy of this survey is not guaranteed. Please contact Arkoma Surveying and Mapping promptly if any inconsistency is determined. GPS data is observed from RTK - GPS.
-NOTE: X and Y data shown hereon for Section Corners may NOT have been surveyed on-the-ground, and further, does NOT represent a true Boundary Survey.
-Quarter Section distances may be assumed from a Government Survey Plat or assumed at a proportionate distance from opposing section corners, or occupation thereof, and may not have been measured on-the-ground, and further, does not represent a true boundary survey.

Survey and plat by:
Arkoma Surveying and Mapping, PLLC
P.O. Box 238 Wilburton, OK 74578
Ph. 918-465-5711 Fax 918-465-5030
Certificate of Authorization No. 5348
Expires June 30, 2018

Certification:
This is to certify that this Well Location Plat represents the results of a survey made on the ground performed under the supervision of the undersigned.

LANCE G. MATHIS 04/24/18
OK LPLS 1664

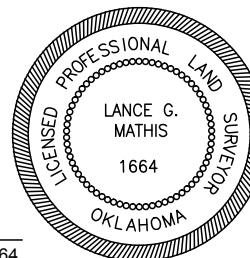

Invoice #7669-A-C
Date Staked: N/A By:
Date Drawn: 04/04/18 By: K.B.