

OKLAHOMA CORPORATION COMMISSION  
OIL & GAS CONSERVATION DIVISION  
P.O. BOX 52000  
OKLAHOMA CITY, OK 73152-2000  
(Rule 165:10-3-1)

API NUMBER: 093 25080 A

Approval Date: 06/29/2017  
Expiration Date: 06/29/2018

Horizontal Hole Oil & Gas

Amend reason: CHANGE WELL NUMBER, FORMATION, TOTAL DEPTH, BOTTOM-HOLE LOCATION & PIT SYSTEM; UPDATE ORDERS

AMEND PERMIT TO DRILL

WELL LOCATION: Sec: 21 Twp: 20N Rge: 12W

County: MAJOR

SPOT LOCATION:  SW  SE  SW  SW

FEET FROM QUARTER: FROM SOUTH FROM WEST

SECTION LINES: 320 700

Lease Name: WAHL 21-20-12

Well No: 2H

Well will be 320 feet from nearest unit or lease boundary.

Operator Name: CHESAPEAKE OPERATING LLC

Telephone: 4059353425; 4059358

OTC/OCC Number: 17441 0

CHESAPEAKE OPERATING LLC  
PO BOX 18496  
OKLAHOMA CITY, OK 73154-0496

KLM FARMS, L.L.C. C/O KELLY WAHL  
220 E. WINONA RD.  
FAIRVIEW OK 73737

Formation(s) (Permit Valid for Listed Formations Only):

	Name	Depth	Name	Depth
1	HUNTON	9050	6	
2			7	
3			8	
4			9	
5			10	

Spacing Orders: 228797

Location Exception Orders: 676162

Increased Density Orders:

Pending CD Numbers:

Special Orders:

Total Depth: 14500

Ground Elevation: 1482

**Surface Casing: 1500**

Depth to base of Treatable Water-Bearing FM: 500

Under Federal Jurisdiction: No

Fresh Water Supply Well Drilled: No

Surface Water used to Drill: No

PIT 1 INFORMATION

Type of Pit System: CLOSED Closed System Means Steel Pits

Type of Mud System: WATER BASED

Chlorides Max: 25000 Average: 8000

Is depth to top of ground water greater than 10ft below base of pit? Y

Within 1 mile of municipal water well? N

Wellhead Protection Area? N

Pit is not located in a Hydrologically Sensitive Area.

Category of Pit: C

Liner not required for Category: C

Pit Location is NON HSA

Pit Location Formation: BLAINE

Approved Method for disposal of Drilling Fluids:

D. One time land application -- (REQUIRES PERMIT)

PERMIT NO: 17-32654

H. CLOSED SYSTEM=STEEL PITS PER OPERATOR REQUEST

This permit does not address the right of entry or settlement of surface damages.

The duration of this permit is SIX MONTHS, except as otherwise provided by Rule 165: 10-3-1.

Rule 165: 10-3-4 (c) (7) (e) - The Operator shall give 24 Hours notice by telephone to the appropriate District Office of the Conservation Division as to when Surface Casing will be run.

HORIZONTAL HOLE 1

Sec 21 Twp 20N Rge 12W County MAJOR

Spot Location of End Point: NW NE NW NW

Feet From: NORTH 1/4 Section Line: 150

Feet From: WEST 1/4 Section Line: 800

Depth of Deviation: 8526

Radius of Turn: 750

Direction: 1

Total Length: 4796

Measured Total Depth: 14500

True Vertical Depth: 9050

End Point Location from Lease,  
Unit, or Property Line: 150

Notes:

Category	Description
DEEP SURFACE CASING	6/27/2017 - G71 - APPROVED; NOTIFY OCC FIELD INSPECTOR IMMEDIATELY FOR ANY LOSS OF CIRCULATION OR FAILURE TO CIRCULATE CEMENT TO SURFACE ON CONDUCTOR OR SURFACE CASING
HYDRAULIC FRACTURING	6/27/2017 - G71 - OCC 165:10-3-10 REQUIRES: 1) THE CHEMICAL DISCLOSURE OF HYDRAULIC FRACTURING INGREDIENTS FOR ALL WELLS BE REPORTED TO FRACFOCUS USING THE FOLLOWING LINK <a href="http://fracfocus.org/">HTTP://FRACFOCUS.ORG/</a> WITH NOTICE GIVEN 48 HOURS IN ADVANCE OF FRACTURING TO THE LOCAL OCC DISTRICT OFFICE; AND, 2) PRIOR TO COMMENCEMENT OF FRACTURING OPERATIONS FOR HORIZONTAL WELLS, NOTICE ALSO GIVEN FIVE BUSINESS DAYS IN ADVANCE TO OFFSET OPERATORS WITH WELLS COMPLETED IN THE SAME COMMON SOURCE OF SUPPLY WITHIN 1/2 MILE
INTERMEDIATE CASING	6/27/2017 - G71 - DUE TO THE KNOWN POTENTIAL RISK OF ENCOUNTERING AN OVER-PRESSURED ZONE IN THE MORROW SERIES IN THIS AREA, THE TECHNICAL MANAGER RECOMMENDS SETTING AN INTERMEDIATE STRING OF CASING IMMEDIATELY ABOVE THE MORROW SERIES
LOCATION EXCEPTION - 676162	5/2/2018 - G75 - (I.O.) 21-20N-12W X228797 HNTN COMPL. INT. NCT 330' FSL, NCT 330' FNL, NCT 560' FWL CHESAPEAKE OP., L.L.C. 4-11-2018
SPACING - 228797	5/2/2018 - G75 - (640) 21-20N-12W EXT 184766 HNTN, OTHERS EXT OTHER

This permit does not address the right of entry or settlement of surface damages.  
The duration of this permit is SIX MONTHS, except as otherwise provided by Rule 165: 10-3-1.  
Rule 165: 10-3-4 (c) (7) (e) - The Operator shall give 24 Hours notice by telephone to the appropriate District Office of the Conservation Division as to when Surface Casing will be run.

**TOPOGRAPHIC LAND SURVEYORS OF OKLAHOMA**

6709 NORTH CLASSEN BLVD., OKLA. CITY, OKLA. 73116 \* LOCAL (405) 843-4847 \* OUT OF STATE (800) 654-3219  
 Certificate of Authorization No. 1293 LS

MAJOR

County, Oklahoma

320'FSL - 700'FWL Section 21 Township 20N Range 12W I.M.

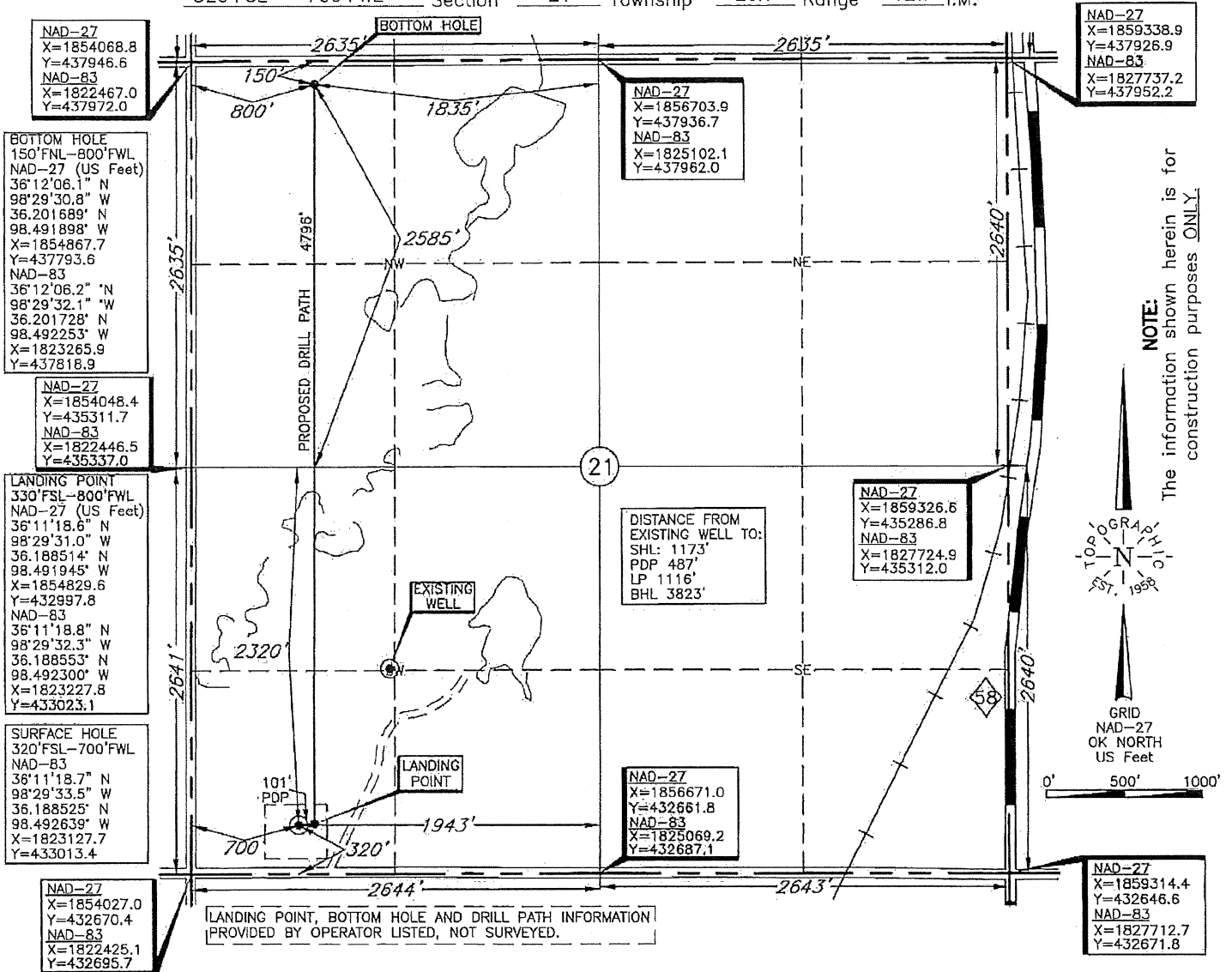

Operator: CHESAPEAKE OPERATING, L.L.C.

Lease Name: WAHL 21-20-12

Well No.: 2H

Topography & Vegetation Loc. fell on rough pad under construction

Good Drill Site? Yes

Reference Stakes or Alternate Location  
 Stakes Set None

Best Accessibility to Location From South off county road

Distance & Direction

from Hwy Jct or Town From Fairview, OK, go ±5.6 mi. South on St. Hwy. 58, then ±1.0 mi. West

on county road to the SW Cor. of Sec. 21-T20N-R12W

**ELEVATION:**

1482' Gr. at Stake NAVD88  
1482' Gr. at Stake NGVD29

Date of Drawing: Apr 25, 2018

Invoice # 275492A Date Staked: May 04, 2017

AC

This information was gathered with a GPS receiver with ±1 foot Horiz./Vert. accuracy.

DATUM: NAD-27  
 LAT: 36°11'18.5"N  
 LONG: 98°29'32.2"W  
 LAT: 36.188486° N  
 LONG: 98.492283° W  
 STATE PLANE  
 COORDINATES: (US Feet)  
 ZONE: OK NORTH  
 X: 1854729.6  
 Y: 432988.1

**CERTIFICATE:**

I, Thomas L. Howell an Oklahoma Licensed Land Surveyor and an authorized agent of Topographic Land Surveyors of Oklahoma, do hereby certify to the information shown herein

Thomas L. Howell  
 Oklahoma Lic. No. 1433

