

OKLAHOMA CORPORATION COMMISSION
OIL & GAS CONSERVATION DIVISION
P.O. BOX 52000
OKLAHOMA CITY, OK 73152-2000
(Rule 165:10-3-1)

API NUMBER: 027 21498

Approval Date: 06/08/2018

Expiration Date: 12/08/2018

Directional Hole Oil & Gas

PERMIT TO DRILL

WELL LOCATION: Sec: 08 Twp: 10N Rge: 1W County: CLEVELAND
SPOT LOCATION: NE NE SW NE FEET FROM QUARTER: FROM SOUTH FROM EAST
SECTION LINES: 1301 1613

Lease Name: DRAPER Well No: 1 Well will be 1301 feet from nearest unit or lease boundary.
Operator Name: GLB EXPLORATION INC Telephone: 4057870049 OTC/OCC Number: 18634 0

GLB EXPLORATION INC
7716 MELROSE LN
OKLAHOMA CITY, OK 73127-6002

ROY & PAM VINYARD
11400 SE 109TH STREET
OKLAHOMA CITY OK 73165

Formation(s) (Permit Valid for Listed Formations Only):

Name	Depth	Name	Depth
1 BARTLESVILLE	6350	6 SIMPSON	6975
2 UNCONFORMITY /SD/	6400	7	
3 MISENER	6410	8	
4 HUNTON	6415	9	
5 VIOLA	6775	10	

Spacing Orders: 188333

Location Exception Orders:

Increased Density Orders:

Pending CD Numbers: 201804335

Special Orders:

Total Depth: 7553

Ground Elevation: 1279

Surface Casing: 1330

Depth to base of Treatable Water-Bearing FM: 1280

Under Federal Jurisdiction: No

Fresh Water Supply Well Drilled: No

Surface Water used to Drill: No

PIT 1 INFORMATION

Type of Pit System: CLOSED Closed System Means Steel Pits

Type of Mud System: WATER BASED

Chlorides Max: 5000 Average: 2500

Is depth to top of ground water greater than 10ft below base of pit? Y

Within 1 mile of municipal water well? N

Wellhead Protection Area? N

Pit is located in a Hydrologically Sensitive Area.

Category of Pit: C

Liner not required for Category: C

Pit Location is BED AQUIFER

Pit Location Formation: GARBER

Approved Method for disposal of Drilling Fluids:

E. Haul to Commercial pit facility: Sec. 19 Twn. 8N Rng. 5E Cnty. 125 Order No: 274874

H. CLOSED SYSTEM=STEEL PITS (REQUIRED - ORDER # 67309/68650/83430)

DIRECTIONAL HOLE 1

Sec 08 Twp 10N Rge 1W County CLEVELAND

Spot Location of End Point: SW NW NE SE

Feet From: SOUTH 1/4 Section Line: 2000

Feet From: EAST 1/4 Section Line: 1200

Measured Total Depth: 7553

True Vertical Depth: 7200

End Point Location from Lease,

Unit, or Property Line: 640

Notes:

This permit does not address the right of entry or settlement of surface damages.
The duration of this permit is SIX MONTHS, except as otherwise provided by Rule 165: 10-3-1.
Rule 165: 10-3-4 (c) (7) (e) - The Operator shall give 24 Hours notice by telephone to the appropriate District Office of the Conservation Division as to when Surface Casing will be run.

Category	Description
HYDRAULIC FRACTURING	<p>5/7/2018 - G71 - OCC 165:10-3-10 REQUIRES:</p> <p>1) PRIOR TO COMMENCEMENT OF HYDRAULIC FRACTURING OPERATIONS FOR HORIZONTAL WELLS, NOTICE GIVEN FIVE BUSINESS DAYS IN ADVANCE TO OFFSET OPERATORS WITH WELLS COMPLETED IN THE SAME COMMON SOURCE OF SUPPLY WITHIN 1/2 MILE;</p> <p>2) WITH NOTICE ALSO GIVEN 48 HOURS IN ADVANCE OF HYDRAULIC FRACTURING ALL WELLS TO BOTH THE OCC CENTRAL OFFICE AND LOCAL DISTRICT OFFICES, USING THE "FRAC NOTICE FORM" FOUND AT THE FOLLOWING LINK: OCCEWEB.COM/OG/OGFORMS.HTML; AND,</p> <p>3) THE CHEMICAL DISCLOSURE OF HYDRAULIC FRACTURING INGREDIENTS FOR ALL WELLS TO BE REPORTED TO FRACFOCUS WITHIN 60 DAYS AFTER THE CONCLUSION THE HYDRAULIC FRACTURING OPERATIONS, USING THE FOLLOWING LINK: FRACFOCUS.ORG</p>
PENDING CD - 201804335	<p>6/5/2018 - G75 - (E.O.) 8-10N-1W X188333 BRVL, UCFM, MSNR, HNTN, VIOL, SMPS, OTHERS SHL 1301' FSL, 1613' FEL NE4 ENTRY/EXIT NCT 175' FNL, NCT 1150' FEL SE4 NO OP. NAMED REC 6-8-2018 (M. PORTER)</p>
SPACING - 188333	<p>5/17/2018 - G75 - (320) 8-10N-1W LD NW/SE EXT 148487 UCFM, HNTN, VIOL, SMPS, OTHERS EST BRVL, MSNR, OTHER</p>

This permit does not address the right of entry or settlement of surface damages.
The duration of this permit is SIX MONTHS, except as otherwise provided by Rule 165: 10-3-1.
Rule 165: 10-3-4 (c) (7) (e) - The Operator shall give 24 Hours notice by telephone to the appropriate District Office of the Conservation Division as to when Surface Casing will be run.

Cleveland County, Oklahoma
1301'FSL-1613'FEL, NE/4, Section 8, Township 10N, Range 1W, I.M.

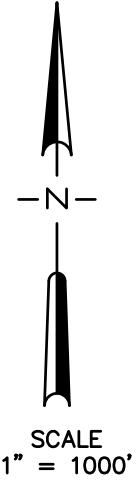
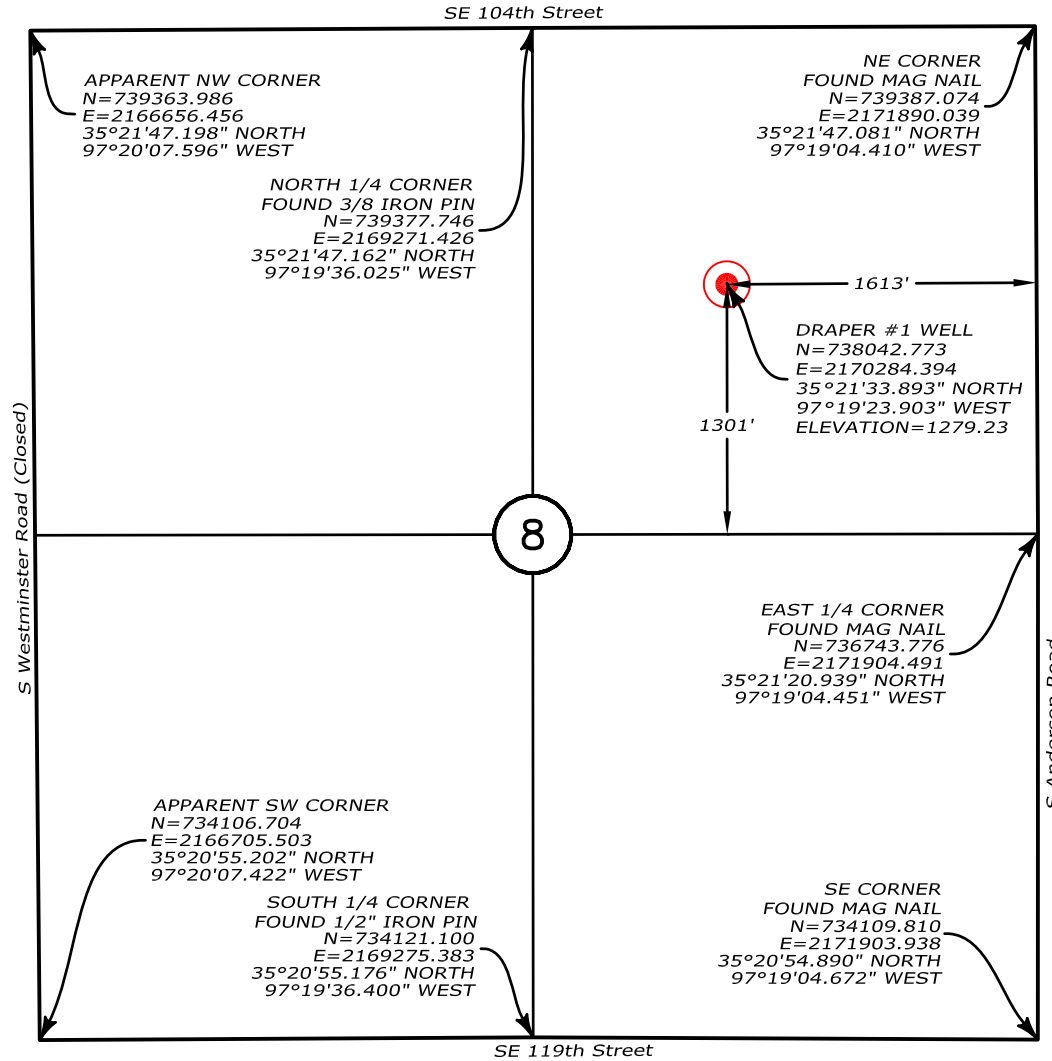

Operator: GLB Exploration, Inc.
 Lease Name: Draper #1
 Ground Elevation @ Stake: 1279.23 (NAVD 88)
 Datum: NAD83
 Lat: 35°21'33.893" NORTH
 Long: 97°19'23.903" WEST
 Lat: 35.359415° NORTH
 Long: 97.323306° WEST
 State Plane Coordinates: US Feet
 Zone: Oklahoma South (NAD83)
 N: 738,042.773
 E: 2,170,284.394
 Field Staking on: April 26, 2018
 Date Drawn: April 27, 2018
 Good Drill Site? Yes
 Alternate Location _____

Topography & Vegetation Existing Vineyard Well Pad.
 Best Accessibility to Well Location From NE corner of Section 8, west on SE 104th Street, 0.35 miles, south on Robison Road, 0.25 miles.
 Directions from Town or Highway Junction From I-240 and S Anderson Road, 2.4 miles south on S Anderson Road to the NE Corner of Section 8.

Professional Land Surveyor Certification
 I, Kent Mace, Oklahoma Professional Land Surveyor #1873, do hereby certify that Draper #1 Well Survey was conducted under my direct supervision and the attached Well Survey Report was prepared by me. I furthermore certify that this well was staked on the ground as shown in this report.



4/27/2018

MB MacBax & Associates
 civil engineering & land surveying services
 Certificate of Authorization No. 7754
 323-B South Main
 Noble, OK 73068
 Phone 405-872-7594
 Kent@MacBax.net

Surveyed By:	KM
Drawn By:	KM
Approved By:	KM
Revised Date:	4/27/2018
Scale:	1"=1000'
Project No:	MB-18057

MAP VIEW
DRAPER #1 WELL SITE
 NE/4, SECTION 8-T10N-R1W, I.M., CLEVELAND COUNTY, OK
GLB Exploration, Inc.
 7716 MELROSE LANE OKLAHOMA CITY, OK 73127

Revision Version No.
Sheet 4 of 7