

OKLAHOMA CORPORATION COMMISSION
OIL & GAS CONSERVATION DIVISION
P.O. BOX 52000
OKLAHOMA CITY, OK 73152-2000
(Rule 165:10-3-1)

API NUMBER: 073 26091

Approval Date: 06/08/2018
Expiration Date: 12/08/2018

Horizontal Hole Oil & Gas

PERMIT TO DRILL

WELL LOCATION: Sec: 22 Twp: 16N Rge: 5W County: KINGFISHER
SPOT LOCATION: NW NW NE NW FEET FROM QUARTER: FROM NORTH FROM WEST
SECTION LINES: 263 1500

Lease Name: CASPER 1605 Well No: 3-22MH Well will be 263 feet from nearest unit or lease boundary.
Operator Name: OKLAHOMA ENERGY ACQUISITIONS LP Telephone: 2815300991 OTC/OCC Number: 23509 0

OKLAHOMA ENERGY ACQUISITIONS LP
15021 KATY FREEWAY STE 400
HOUSTON, TX 77094-1900

LEXIE R. JONES, TRUSTEE
15250 S 20TH PLACE
PHOENIX AZ 85048

Formation(s) (Permit Valid for Listed Formations Only):

Name	Depth	Name	Depth
1	MISSISSIPPIAN (EX CHESTER)	7418	6
2			7
3			8
4			9
5			10

Spacing Orders: 674622

Location Exception Orders: 673932

Increased Density Orders:

Pending CD Numbers:

Special Orders:

Total Depth: 12500

Ground Elevation: 979

Surface Casing: 500

Depth to base of Treatable Water-Bearing FM: 190

Under Federal Jurisdiction: No

Fresh Water Supply Well Drilled: No

Surface Water used to Drill: No

PIT 1 INFORMATION

Approved Method for disposal of Drilling Fluids:

Type of Pit System: CLOSED Closed System Means Steel Pits

Type of Mud System: WATER BASED

Chlorides Max: 4000 Average: 1800

Is depth to top of ground water greater than 10ft below base of pit? Y

Within 1 mile of municipal water well? N

Wellhead Protection Area? N

Pit is located in a Hydrologically Sensitive Area.

Category of Pit: C

Liner not required for Category: C

Pit Location is ALLUVIAL

Pit Location Formation: ALLUVIUM

D. One time land application -- (REQUIRES PERMIT)

PERMIT NO: 18-34602

H. CLOSED SYSTEM=STEEL PITS PER OPERATOR REQUEST

This permit does not address the right of entry or settlement of surface damages.

The duration of this permit is SIX MONTHS, except as otherwise provided by Rule 165: 10-3-1.

Rule 165: 10-3-4 (c) (7) (e) - The Operator shall give 24 Hours notice by telephone to the appropriate District Office of the Conservation Division as to when Surface Casing will be run.

HORIZONTAL HOLE 1

Sec 22 Twp 16N Rge 5W County KINGFISHER

Spot Location of End Point: SE SE SW SW

Feet From: SOUTH 1/4 Section Line: 165

Feet From: WEST 1/4 Section Line: 1109

Depth of Deviation: 6813

Radius of Turn: 477

Direction: 182

Total Length: 4938

Measured Total Depth: 12500

True Vertical Depth: 7418

End Point Location from Lease,
Unit, or Property Line: 165

Notes:

Category	Description
DEEP SURFACE CASING	5/30/2018 - G71 - APPROVED; NOTIFY OCC FIELD INSPECTOR IMMEDIATELY OF ANY LOSS OF CIRCULATION OR FAILURE TO CIRCULATE CEMENT TO SURFACE ON ANY CONDUCTOR OR SURFACE CASING
HYDRAULIC FRACTURING	5/30/2018 - G71 - OCC 165:10-3-10 REQUIRES: 1) PRIOR TO COMMENCEMENT OF HYDRAULIC FRACTURING OPERATIONS FOR HORIZONTAL WELLS, NOTICE GIVEN FIVE BUSINESS DAYS IN ADVANCE TO OFFSET OPERATORS WITH WELLS COMPLETED IN THE SAME COMMON SOURCE OF SUPPLY WITHIN 1/2 MILE; 2) WITH NOTICE ALSO GIVEN 48 HOURS IN ADVANCE OF HYDRAULIC FRACTURING ALL WELLS TO BOTH THE OCC CENTRAL OFFICE AND LOCAL DISTRICT OFFICES, USING THE "FRAC NOTICE FORM" FOUND AT THE FOLLOWING LINK: OCCEWEB.COM/OG/OGFORMS.HTML ; AND, 3) THE CHEMICAL DISCLOSURE OF HYDRAULIC FRACTURING INGREDIENTS FOR ALL WELLS TO BE REPORTED TO FRACFOCUS WITHIN 60 DAYS AFTER THE CONCLUSION THE HYDRAULIC FRACTURING OPERATIONS, USING THE FOLLOWING LINK: FRACFOCUS.ORG
LOCATION EXCEPTION - 673932	6/8/2018 - G58 - (I.O.) 22-16N-5W X674622 MSNLC, OTHERS COMPL. INT. NCT 165' FSL, NCT 165' FNL, NCT 330' FWL OKLAHOMA ENERGY ACQUISITIONS, LP 2/23/2018
SPACING - 674622	6/8/2018 - G58 - (640)(HOR) 22-16N-5W EXT OTHERS EXT 649156 MSNLC POE TO BHL NLT 660' FB (COEXIST SP. ORDER 59564/61637 MSSLM)

This permit does not address the right of entry or settlement of surface damages.
The duration of this permit is SIX MONTHS, except as otherwise provided by Rule 165: 10-3-1.
Rule 165: 10-3-4 (c) (7) (e) - The Operator shall give 24 Hours notice by telephone to the appropriate District Office of the Conservation Division as to when Surface Casing will be run.

KINGFISHER County, Oklahoma
 263'FNL - 1500'FWL Section 22 Township 16N Range 5W I.M.

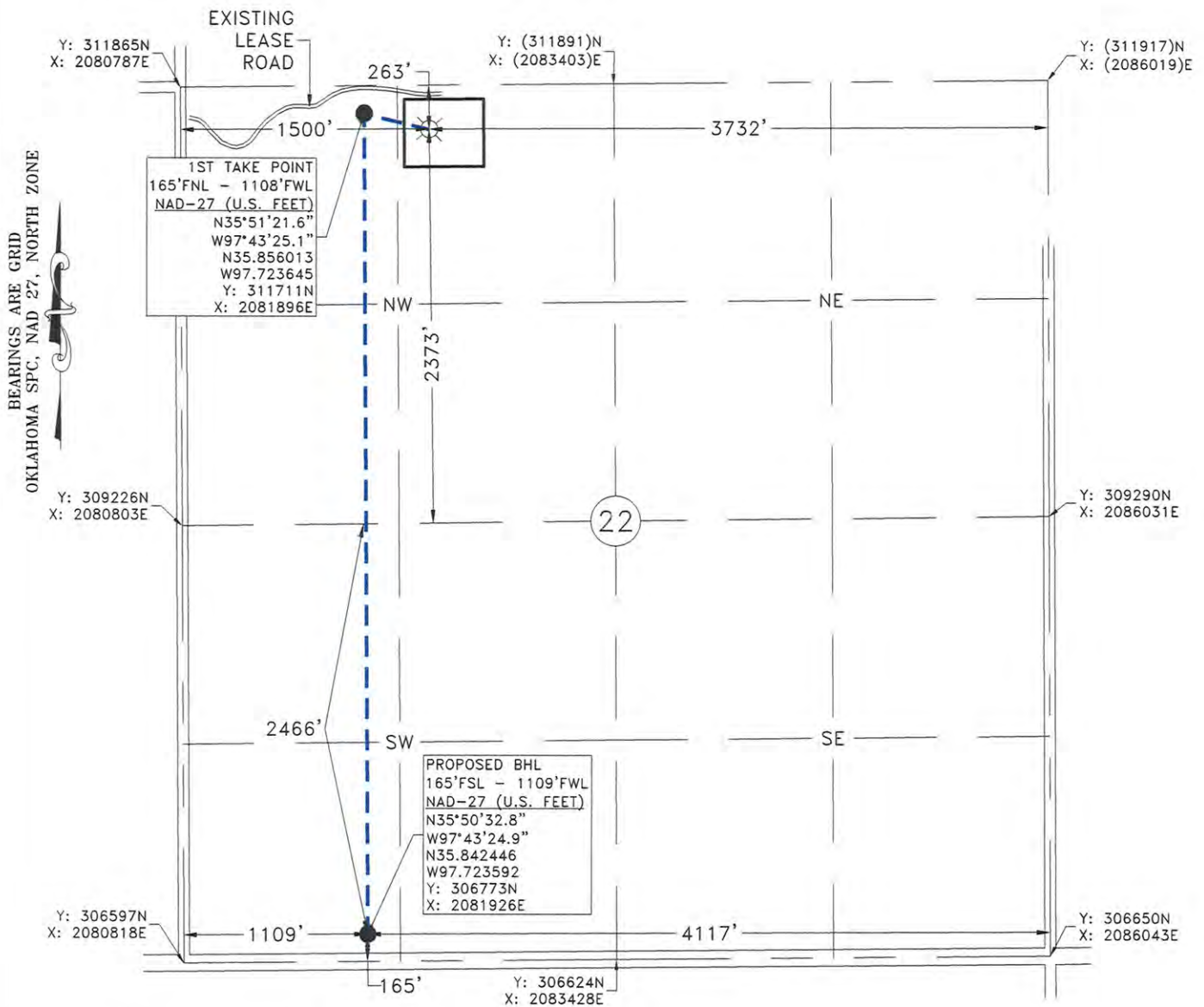

GPS OBSERVATION: LATITUDE: N35°51'20.7"
 LONGITUDE: W97°43'20.4"
 STATE PLANE NAD 27 OKLAHOMA NORTH ZONE Y: 311617N
 LATITUDE: N35.855751 X: 2082289E
 LONGITUDE: W97.722321

Operator: OKLAHOMA ENERGY ACQUISITIONS, LP Date Staked: 5/16/2018
 Lease Name: CASPER 1605 Well No.: 3-22MH Elevation: 979'
 Topography and Vegetation: PASTURE
 Good Drill Site? YES Reference or Alt. Location Stakes Set: NONE
 Best Accessibility to Location: FROM EXISTING LEASE ROAD

Distance and Direction
 from Hwy. Jct. or town: FROM CASHION, OK, HEAD NORTH 3.0 MILES ON N. EUCLID ST./ST. HWY 74F,
THEN WEST 3.0 MILES ON ST. HWY 33, THEN NORTH 0.9 MILE ON CO. RD. N2960, THEN NORTHEASTERLY
0.3 MILE ON EXISTING LEASE ROAD. TURN SOUTH INTO LOCATION.

Fred A. Selensky
 FRED ANTHONY SELENSKY
 OKLAHOMA L.P.L.S. NO.: 1860
 DATE: 5-23-2018



Gateway
 Gateway Services Group, LLC
 PO. BOX 960
 MEEKER, OK 74855
 OFF. (405) 273-0954
 FAX (405) 273-0580
 C.A. NO. 4091 (LS)
 EXP. DATE 6-30-2018

EXHIBIT "A" PRELIMINARY
 CASPER 1605 3-22MH
 263'FNL - 1500'FWL
 SECTION 22, T 16 N - R 05 W, I.M.,
 KINGFISHER COUNTY, OKLAHOMA

DRAWN BY: JE	DATE: 5/18/18	CHK'D: CWP
GATEWAY NO.: 18-0257-501		SCALE: 1"=1000'
PN:	AFE:	
REV. DWN.	DESCRIPTION	DATE

NOTE:
 This is a plat of a proposed well location and does not represent a true boundary survey. The information shown hereon shall not be relied upon for the location or establishment of land boundary lines. All of the positions shown hereon have not been verified as being actual Section, Quarter or Property corners. Positions shown in (Parentheses) are based upon local occupation and improvements or calculated per proportional measurement and/or G.L.O. record distances. Review this plat and notify Gateway Services Group, LLC immediately of any possible discrepancy.