

OKLAHOMA CORPORATION COMMISSION
OIL & GAS CONSERVATION DIVISION
P.O. BOX 52000
OKLAHOMA CITY, OK 73152-2000
(Rule 165:10-3-1)

API NUMBER: 147 28188 A

Approval Date: 07/27/2017
Expiration Date: 01/27/2018

Straight Hole Oil & Gas

Amend reason: OCC CORRECTION FOR SPOT LOCATION &
LEASE OUTLINE

AMEND PERMIT TO DRILL

WELL LOCATION: Sec: 11 Twp: 25N Rge: 12E County: WASHINGTON
SPOT LOCATION: SE NE SE SW FEET FROM QUARTER: FROM SOUTH FROM WEST
SECTION LINES: 688 458

Lease Name: MCMILLAN Well No: 11-10 Well will be 242 feet from nearest unit or lease boundary.
Operator Name: FOX NORTHEASTERN OIL & GAS CORP Telephone: 9183317791 OTC/OCC Number: 21505 0

FOX NORTHEASTERN OIL & GAS CORP
1723 W HENSLEY BLVD
BARTLESVILLE, OK 74003-2226

FOX NORTHEASTERN OIL & GAS CORP
1723 W HENSLEY BLVD
BARTLESVILLE OK 74003

Formation(s) (Permit Valid for Listed Formations Only):

	Name	Depth	Name	Depth
1	PRUE	814	6	
2	OSWEGO	950	7	
3	MISSISSIPPI CHAT	1500	8	
4	ROUBIDOUX	1950	9	
5			10	

Spacing Orders: No Spacing

Location Exception Orders:

Increased Density Orders:

Pending CD Numbers:

Special Orders:

Total Depth: 1999 Ground Elevation: 689 **Surface Casing: 0** Depth to base of Treatable Water-Bearing FM: 170

Cement will be circulated from Total Depth to the Ground Surface on the Production Casing String.

Under Federal Jurisdiction: No Fresh Water Supply Well Drilled: No Surface Water used to Drill: No

PIT 1 INFORMATION

Type of Pit System: ON SITE
Type of Mud System: AIR

Is depth to top of ground water greater than 10ft below base of pit? Y
Within 1 mile of municipal water well? N
Wellhead Protection Area? N

Pit is not located in a Hydrologically Sensitive Area.

Category of Pit: 4

Liner not required for Category: 4

Pit Location is NON HSA

Pit Location Formation: WANN AND IOLA

Mud System Change to Water-Based or Oil-Based Mud Requires an Amended Intent (Form 1000).

Approved Method for disposal of Drilling Fluids:

A. Evaporation/dewater and backfilling of reserve pit.

H. CBL REQUIRED

Notes:

This permit does not address the right of entry or settlement of surface damages.
The duration of this permit is SIX MONTHS, except as otherwise provided by Rule 165: 10-3-1.
Rule 165: 10-3-4 (c) (7) (e) - The Operator shall give 24 Hours notice by telephone to the appropriate District Office of the Conservation Division as to when Surface Casing will be run.

Category	Description
ALTERNATE CASING	7/25/2017 - G58 - APPROVED; COPY OF CBL NEEDS TO BE SUBMITTED TO THE TECHNICAL STAFF IMMEDIATELY. A COMPLETION ATTEMPT, IN CASES WHERE THE PROTECTION OF THE TREATABLE WATER IS QUESTIONABLE, IS STRICTLY PROHIBITED. RULE 165: 10-3-4 (D)(4)(C)
HYDRAULIC FRACTURING	7/25/2017 - G58 - OCC 165:10-3-10 REQUIRES: 1) PRIOR TO COMMENCEMENT OF HYDRAULIC FRACTURING OPERATIONS FOR HORIZONTAL WELLS, NOTICE GIVEN FIVE BUSINESS DAYS IN ADVANCE TO OFFSET OPERATORS WITH WELLS COMPLETED IN THE SAME COMMON SOURCE OF SUPPLY WITHIN 1/2 MILE; 2) WITH NOTICE ALSO GIVEN 48 HOURS IN ADVANCE OF HYDRAULIC FRACTURING ALL WELLS TO BOTH THE OCC CENTRAL OFFICE AND LOCAL DISTRICT OFFICES, USING THE "FRAC NOTICE FORM" FOUND AT THE FOLLOWING LINK: HTTP://WWW.OCCWEB.COM/OG/OGFORMS.HTML ; AND, 3)THE CHEMICAL DISCLOSURE OF HYDRAULIC FRACTURING INGREDIENTS FOR ALL WELLS TO BE REPORTED TO FRACFOCUS WITHIN 60 DAYS AFTER THE CONCLUSION THE HYDRAULIC FRACTURING OPERATIONS, USING THE FOLLOWING LINK HTTP://FRACFOCUS.ORG/
SPACING	6/12/2018 - G75 - FORMATIONS UNSPACED; 62-ACRE LEASE (W2 OF 11-25N-12E COMPRISED OF LOTS 1, 2, 3 & 4)
SPOT LOCATION	6/12/2018 - G75 - SPOT LOCATION BASED ON LOT 4 OF 11-25N-12E

SECTION 11, TOWNSHIP 25 NORTH, RANGE 12 EAST
WASHINGTON COUNTY, OKLAHOMA.
(THIS DOES NOT CONSTITUTE A BOUNDARY SURVEY)

3514728188

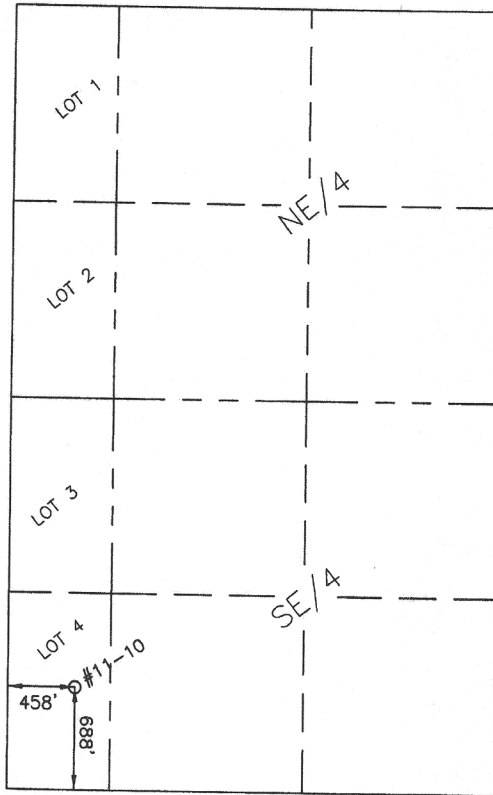

DATED: JULY 24, 2017

SCALE: 1" = 1000'

McMILLIAN #11-10: SE/4 SW/4 NE/4 LOT 4
688 FEET FROM THE SOUTH LINE AND 458 FEET FROM THE WEST LINE
OF LOT 4 OF SECTION 11, T25N, R12E, WASHINGTON COUNTY, OKLAHOMA.
ELEVATION = 689'

LONGITUDE = 36°39'27.1"
LATITUDE = 95°59'56.9"

CERTIFICATE OF AUTHORIZATION NO. 2434 EXPIRES 6/30/18

BUCKLAND SURVEYING COMPANY, INC.
LAND SURVEYING SERVICES

1852 S.E. WASHINGTON BLVD. BARTLESVILLE, OKLAHOMA 74006 (918) 335-5071