

OKLAHOMA CORPORATION COMMISSION
OIL & GAS CONSERVATION DIVISION
P.O. BOX 52000
OKLAHOMA CITY, OK 73152-2000
(Rule 165:10-3-1)

API NUMBER: 073 26101

Approval Date: 06/13/2018
Expiration Date: 12/13/2018

Horizontal Hole Oil & Gas

PERMIT TO DRILL

WELL LOCATION: Sec: 34 Twp: 15N Rge: 6W County: KINGFISHER
SPOT LOCATION: NW NE NW NW FEET FROM QUARTER: FROM NORTH FROM WEST
SECTION LINES: 253 795

Lease Name: MAD HATTER 1506 Well No: 4-34MH Well will be 253 feet from nearest unit or lease boundary.
Operator Name: OKLAHOMA ENERGY ACQUISITIONS LP Telephone: 2815300991 OTC/OCC Number: 23509 0

OKLAHOMA ENERGY ACQUISITIONS LP
15021 KATY FREEWAY STE 400
HOUSTON, TX 77094-1900

LAURNELL E. LENZ, TRUSTEE
P.O. BOX 154
OKARCHE OK 73762

Formation(s) (Permit Valid for Listed Formations Only):

Name	Depth	Name	Depth
1	MISSISSIPPIAN	8025	6
2			7
3			8
4			9
5			10

Spacing Orders: 627729 Location Exception Orders: 678635 Increased Density Orders: 678079

Pending CD Numbers:

Special Orders:

Total Depth: 12500 Ground Elevation: 1213 **Surface Casing: 500** Depth to base of Treatable Water-Bearing FM: 280

Under Federal Jurisdiction: No Fresh Water Supply Well Drilled: No Surface Water used to Drill: No

PIT 1 INFORMATION

Approved Method for disposal of Drilling Fluids:

Type of Pit System: CLOSED Closed System Means Steel Pits

Type of Mud System: WATER BASED

Chlorides Max: 4000 Average: 1800

Is depth to top of ground water greater than 10ft below base of pit? Y

Within 1 mile of municipal water well? N

Wellhead Protection Area? N

Pit is not located in a Hydrologically Sensitive Area.

Category of Pit: C

Liner not required for Category: C

Pit Location is NON HSA

Pit Location Formation: BISON

D. One time land application -- (REQUIRES PERMIT) PERMIT NO: 18-34529
H. CLOSED SYSTEM=STEEL PITS PER OPERATOR REQUEST

This permit does not address the right of entry or settlement of surface damages.
The duration of this permit is SIX MONTHS, except as otherwise provided by Rule 165: 10-3-1.
Rule 165: 10-3-4 (c) (7) (e) - The Operator shall give 24 Hours notice by telephone to the appropriate District Office of the Conservation Division as to when Surface Casing will be run.

HORIZONTAL HOLE 1

Sec 34 Twp 15N Rge 6W County KINGFISHER

Spot Location of End Point: SE SW SE SW

Feet From: SOUTH 1/4 Section Line: 165

Feet From: WEST 1/4 Section Line: 1891

Depth of Deviation: 6640

Radius of Turn: 573

Direction: 170

Total Length: 4960

Measured Total Depth: 12500

True Vertical Depth: 8025

End Point Location from Lease,
Unit, or Property Line: 165

Notes:

Category

Description

HYDRAULIC FRACTURING

6/12/2018 - G71 - OCC 165:10-3-10 REQUIRES:

- 1) PRIOR TO COMMENCEMENT OF HYDRAULIC FRACTURING OPERATIONS FOR HORIZONTAL WELLS, NOTICE GIVEN FIVE BUSINESS DAYS IN ADVANCE TO OFFSET OPERATORS WITH WELLS COMPLETED IN THE SAME COMMON SOURCE OF SUPPLY WITHIN 1/2 MILE;
- 2) WITH NOTICE ALSO GIVEN 48 HOURS IN ADVANCE OF HYDRAULIC FRACTURING ALL WELLS TO BOTH THE OCC CENTRAL OFFICE AND LOCAL DISTRICT OFFICES, USING THE "FRAC NOTICE FORM" FOUND AT THE FOLLOWING LINK: OCCEWEB.COM/OG/OGFORMS.HTML; AND,
- 3) THE CHEMICAL DISCLOSURE OF HYDRAULIC FRACTURING INGREDIENTS FOR ALL WELLS TO BE REPORTED TO FRACFOCUS WITHIN 60 DAYS AFTER THE CONCLUSION THE HYDRAULIC FRACTURING OPERATIONS, USING THE FOLLOWING LINK: FRACFOCUS.ORG

INCREASED DENSITY - 678079

6/13/2018 - G75 - 34-15N-6W
X627729 MSSP
6 WELLS
OKLAHOMA ENERGY ACQUISITIONS, LP
5-21-2018

LOCATION EXCEPTION - 678635

6/13/2018 - G75 - (I.O.) 34-15N-6W
X627729 MSSP
COMPL. INT. NCT 165' FSL, NCT 165' FNL, NCT 1753' FWL **
OKLAHOMA ENERGY ACQUISITIONS, LP
6-1-2018

** ITD HAS LATERAL DRILLED IN OPPOSITE DIRECTION; TO BE CORRECTED AT HEARING FOR FINAL ORDER LOCATION EXCEPTION PER OPERATOR

SPACING - 627729

6/13/2018 - G75 - (640)(HOR) 34-15N-6W
VAC OTHER
VAC 55880/62761 MSSLM NE4
VAC 55880/62761/169572 MSSLM W2
EXT 621116 MSSP, OTHERS
COMPL. INT. NLT 660' FB
(COEXIST SP. ORDER # 55880/62761/169572 MSSLM SE4)



CIMARRON
SURVEYING & MAPPING CO.

CA. No. 1780 Expires JUNE 30, 2018

1570 SW 89TH STREET, Bldg. C3
OKLAHOMA CITY, OK
(405) 692-7348
WWW.CIMSURVEY.COM

KINGFISHER County, Oklahoma

253'FNL - 795'FWL Section 34 Township 15N Range 6W I.M.

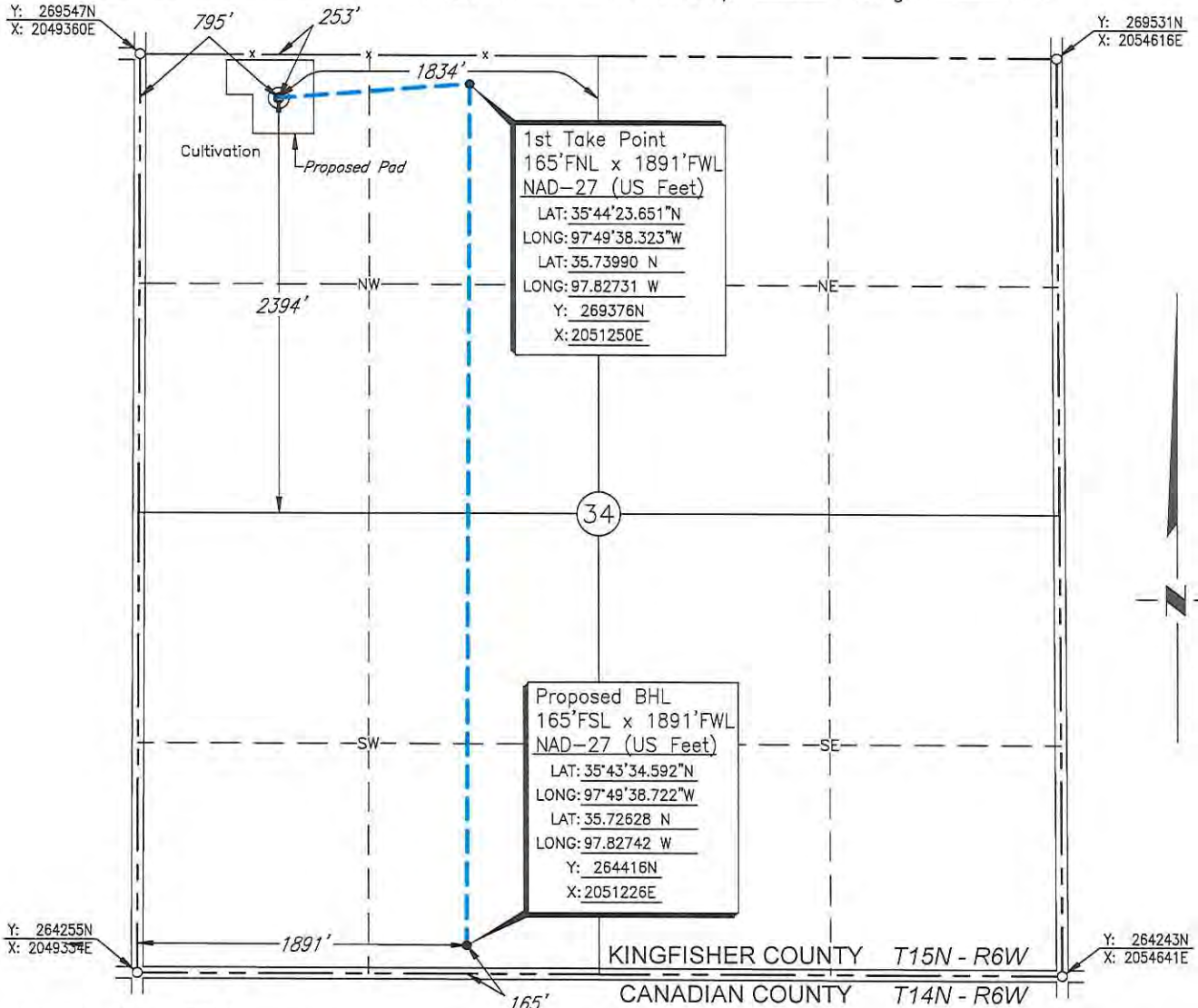

Scale: 1" = 1000'

Date Staked: August 11, 2016

GPS Observation: Latitude 35°44'22.831" N
Longitude 97°49'51.625" W
Latitude 35.73968 N
Longitude 97.83101 W

State Plane NAD27 Y: 269291N
Oklahoma North Zone: X:2050154E

Operator: OKLAHOMA ENERGY ACQUISITIONS, LP Elevation: 1213'

Lease Name: Mad Hatter 1506 Well No.: 4-34MH

Topography & Vegetation: Cultivation

Alternate Location Stakes Set: No Good Drill Site? Yes

Best Accessibility to Location: From the West Line

Distance & Direction
from Hwy Jct or Town: From the town of Okarche; Thence east 8 miles; Thence north 1 mile to the Northwest Corner of Section 34.

SURVEYOR'S CERTIFICATE:

I, D. MIKE DOSSEY, Registered Professional Land Surveyor, No. 1431 do hereby certify that the above described well location was carefully staked on the ground as shown and that all ties and distances shown are from existing lines of occupation.

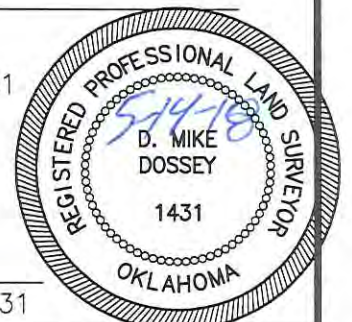

JOB NO.:	1614183D				
DATE:	05/08/18				
DRAWN BY:	N.J.S.	NO.	REVISION	DATE	BY

D. Mike Dossey
D. MIKE DOSSEY R.P.L.S. # 1431