

OKLAHOMA CORPORATION COMMISSION
OIL & GAS CONSERVATION DIVISION
P.O. BOX 52000
OKLAHOMA CITY, OK 73152-2000
(Rule 165:10-3-1)

API NUMBER: 065 20309

Approval Date: 08/09/2019

Expiration Date: 02/09/2021

Straight Hole

Oil & Gas

PERMIT TO DRILL

WELL LOCATION: Sec: 31 Twp: 1S Rge: 23W County: JACKSON

SPOT LOCATION: ☐ SE ☐ NW ☐ SE ☐ NW FEET FROM QUARTER: FROM NORTH FROM WEST

SECTION LINES: 1780 1780

Lease Name: EDDIE

Well No: 7-31

Well will be 1980 feet from nearest unit or lease boundary.

Operator Name: GLB EXPLORATION INC

Telephone: 4057870049

OTC/OCC Number: 18634 0

GLB EXPLORATION INC
7716 MELROSE LN
OKLAHOMA CITY, OK 73127-6002

EDDIE & JUDY MITCHELL
PO BOX G
ELDORADO OK 73537-

Formation(s) (Permit Valid for Listed Formations Only):

Name	Depth	Name	Depth
1 CANYON	5500	6	
2		7	
3		8	
4		9	
5		10	

Spacing Orders: 575170

Location Exception Orders:

Increased Density Orders: 695799

Pending CD Numbers:

Special Orders:

Total Depth: 6000

Ground Elevation: 0

Surface Casing: 220

Depth to base of Treatable Water-Bearing FM: 170

Under Federal Jurisdiction: No

Fresh Water Supply Well Drilled: No

Surface Water used to Drill: No

PIT 1 INFORMATION

Approved Method for disposal of Drilling Fluids:

Type of Pit System: CLOSED Closed System Means Steel Pits

Type of Mud System: WATER BASED

Chlorides Max: 5000 Average: 3000

Is depth to top of ground water greater than 10ft below base of pit? Y

Within 1 mile of municipal water well? N

Wellhead Protection Area? N

Pit is not located in a Hydrologically Sensitive Area.

Category of Pit: C

Liner not required for Category: C

Pit Location is NON HSA

Pit Location Formation: BLAINE/VAN VACTER

D. One time land application -- (REQUIRES PERMIT) PERMIT NO: 19-36851
H. CLOSED SYSTEM=STEEL PITS (REQUIRED - SANDY CREEK)

Notes:

This permit does not address the right of entry or settlement of surface damages.
The duration of this permit is SIX MONTHS, except as otherwise provided by Rule 165: 10-3-1.
Rule 165: 10-3-4 (c) (7) (e) - The Operator shall give 24 Hours notice by telephone to the appropriate District Office of the Conservation Division as to when Surface Casing will be run.

065 20309 EDDIE 7-31

Category	Description
HYDRAULIC FRACTURING	<p>8/1/2019 - G71 - OCC 165:10-3-10 REQUIRES:</p> <p>1) PRIOR TO COMMENCEMENT OF HYDRAULIC FRACTURING OPERATIONS FOR HORIZONTAL WELLS, NOTICE GIVEN FIVE BUSINESS DAYS IN ADVANCE TO OFFSET OPERATORS WITH WELLS COMPLETED IN THE SAME COMMON SOURCE OF SUPPLY WITHIN 1/2 MILE;</p> <p>2) WITH NOTICE ALSO GIVEN 48 HOURS IN ADVANCE OF HYDRAULIC FRACTURING ALL WELLS TO BOTH THE OCC CENTRAL OFFICE AND LOCAL DISTRICT OFFICES, USING THE "FRAC NOTICE FORM" FOUND AT THE FOLLOWING LINK: OCCEWEB.COM/OG/OGFORMS.HTML; AND,</p> <p>3) THE CHEMICAL DISCLOSURE OF HYDRAULIC FRACTURING INGREDIENTS FOR ALL WELLS TO BE REPORTED TO FRACFOCUS WITHIN 60 DAYS AFTER THE CONCLUSION THE HYDRAULIC FRACTURING OPERATIONS, USING THE FOLLOWING LINK: FRACFOCUS.ORG</p>
INCREASED DENSITY - 678058	<p>8/9/2019 - GB6 - 31-1S-23W X575170 CNYN 2 WELLS GLB EXPLORATION, INC. 5/21/2018</p>
INCREASED DENSITY - 695799	<p>8/9/2019 - GB6 - X678058 EXT OF TIME TO 5/21/2020</p>
SPACING - 575170	<p>8/8/2019 - GB6 - (640) 31-1S-23W VAC 203552/219498 CNYN, OTHERS EXT 570401 CNYN, OTHERS</p>

065-20309

WELL SURVEY REPORT

GLB Exploration, Inc.

7716 Melrose Lane
Oklahoma City, Oklahoma 73127

EDDIE #7-31

1780' FNL & 1780' FWL

NW/4, Section 31-T1S-R23W, I.M.,
Jackson County, Oklahoma

Latitude 34.4308797222°N Longitude 99.6501697222°W



Professional Land Surveyor Certification

I, Kent Mace, Oklahoma Professional Land Surveyor #1873, do hereby certify that Eddie #7-31 Well Survey was conducted under my direct supervision and the attached Well Survey Report was prepared by me. I furthermore certify that this well was staked on the ground as shown in this report.



8/6/2019

MB MacBax Land
Surveying, PLLC
civil engineering &
land surveying services
Certificate of Authorization No. 8137

4716 Stonegate Drive
Norman, OK 73072
Phone 405-872-7594
Kent@MBLS.us

Surveyed By:	KM
Drawn By:	KM
Approved By:	KM
Revised Date:	8/6/2019
Scale:	
Project No:	19090

TITLE PAGE
EDDIE #7-31 WELL SITE
NW/4, SECTION 31-T1S-R23W, I.M., JACKSON COUNTY, OK
GLB Exploration, Inc.
7716 MELROSE LANE OKLAHOMA CITY, OK 73127

Revision
Version No.

Sheet 1 of 6

VICINITY MAP

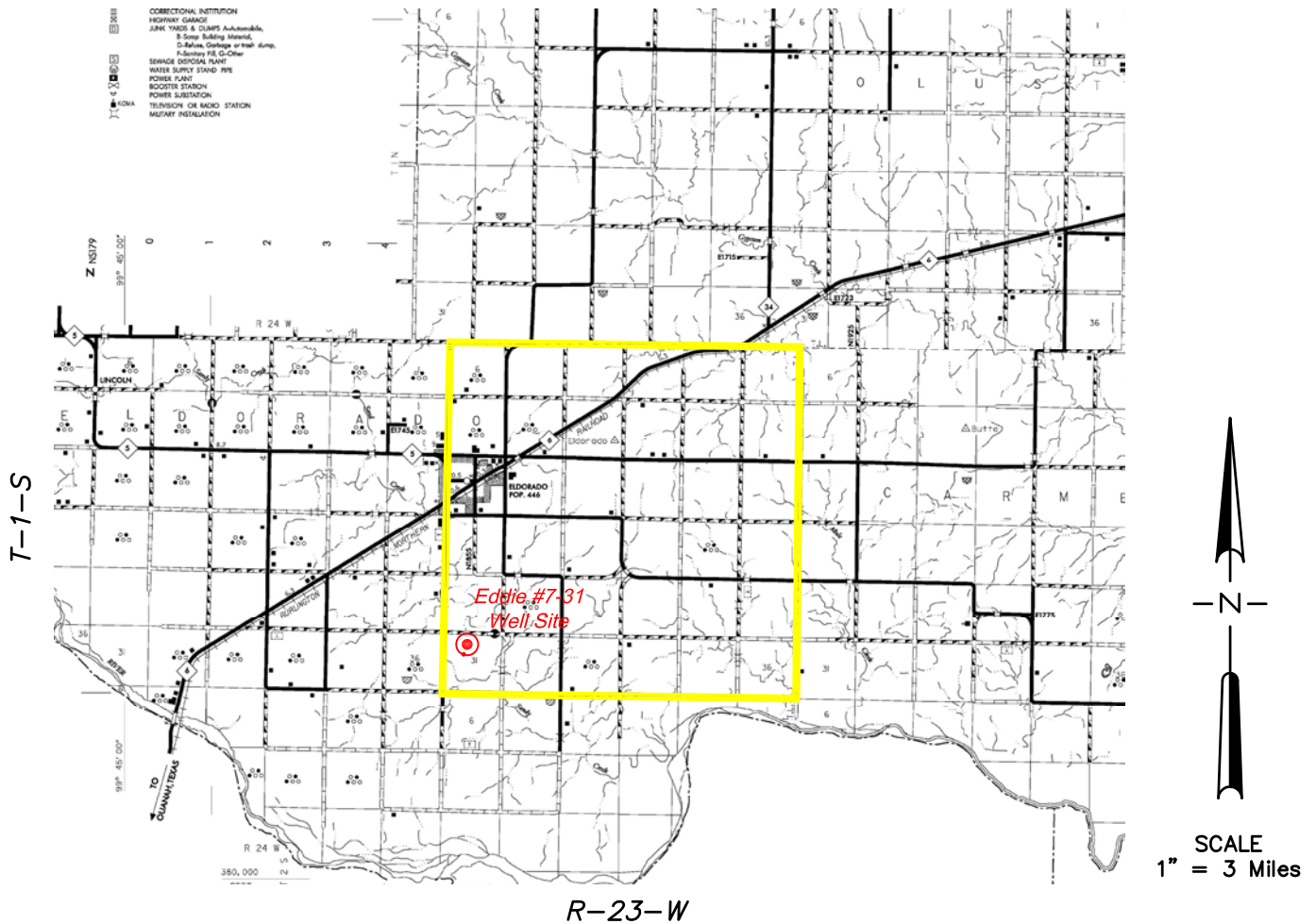

Operator – GLB Exploration, Inc.
Section 31, Township 1 South, Range 23 West, I.M.
Jackson County, Oklahoma

LOCATION & ELEVATION VERIFICATION MAP

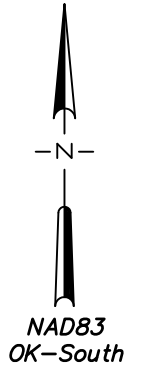
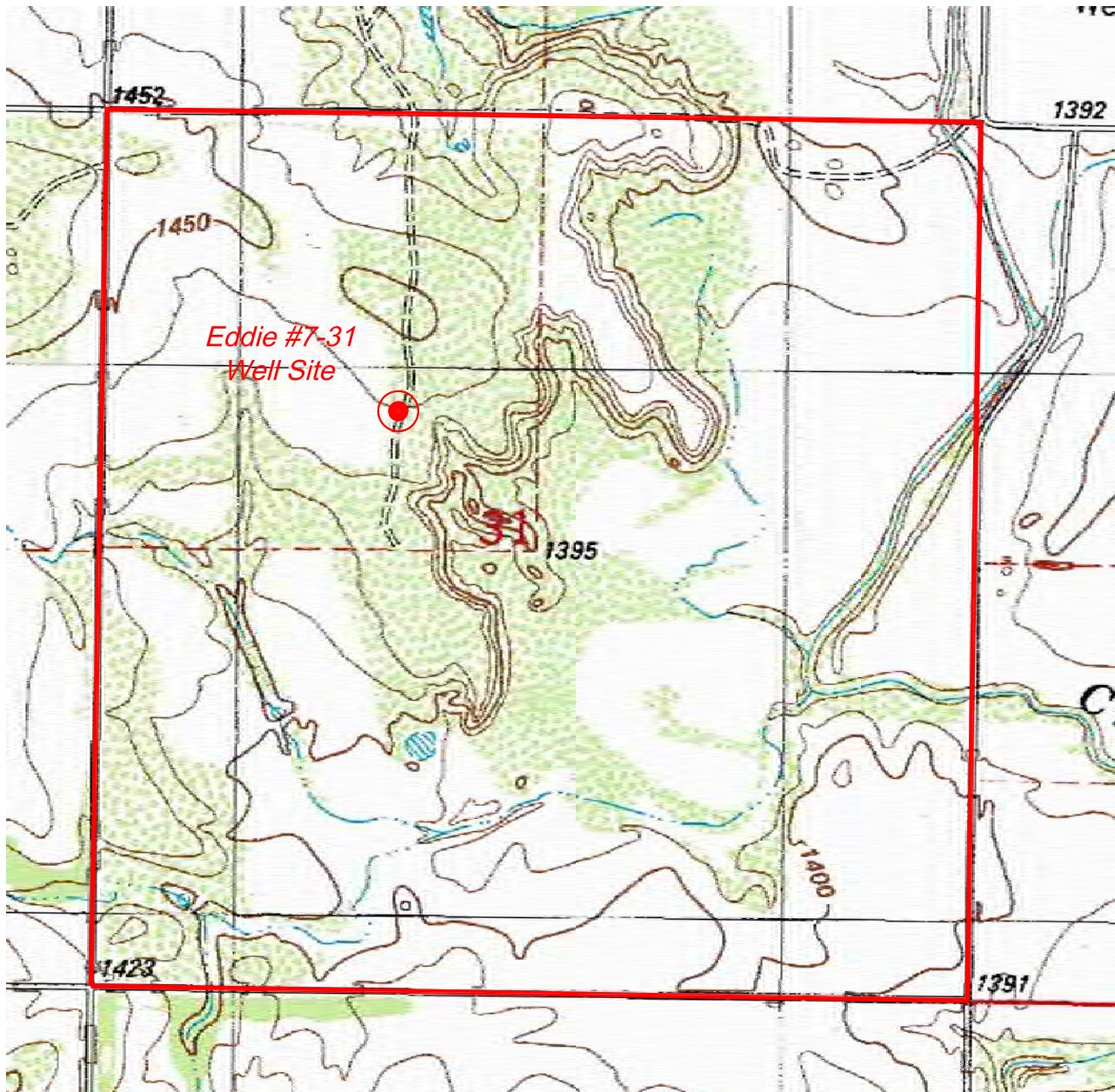

Scale:
1" = 1000'
U.S. Feet

U.S.G.S. Quadrangle: Eldorado
Contour Interval = 10'

Section 31 Township 1S Range 23W

County Jackson State Oklahoma

Exhibit Prep Date August 6, 2019

Operator GLB Exploration, Inc.

Description 1780'FNL - 1780'FWL

Lease Eddie #7-31

Elevation 1441.96 (NAVD 88)

MB MacBax Land
Surveying, PLLC
civil engineering &
land surveying services
Certificate of Authorization No. 8737

4716 Stonegate Drive
Norman, OK 73072
Phone 405-872-7594
Kent@MBLS.us

Surveyed By:	KM
Drawn By:	KM
Approved By:	KM
Revised Date:	8/6/2019
Scale:	1"=1000'
Project No:	19090

AREA TOPOGRAPHIC MAP EDDIE #7-31 WELL SITE
NW/4, SECTION 31-T1S-R23W, I.M., JACKSON COUNTY, OK
GLB Exploration, Inc.
7716 MELROSE LANE OKLAHOMA CITY, OK 73127

Revision
Version No.

Sheet 3 of 6

Jackson County, Oklahoma
1780'FNL-1780'FWL, Section 31, Township 1S, Range 23W, I.M.

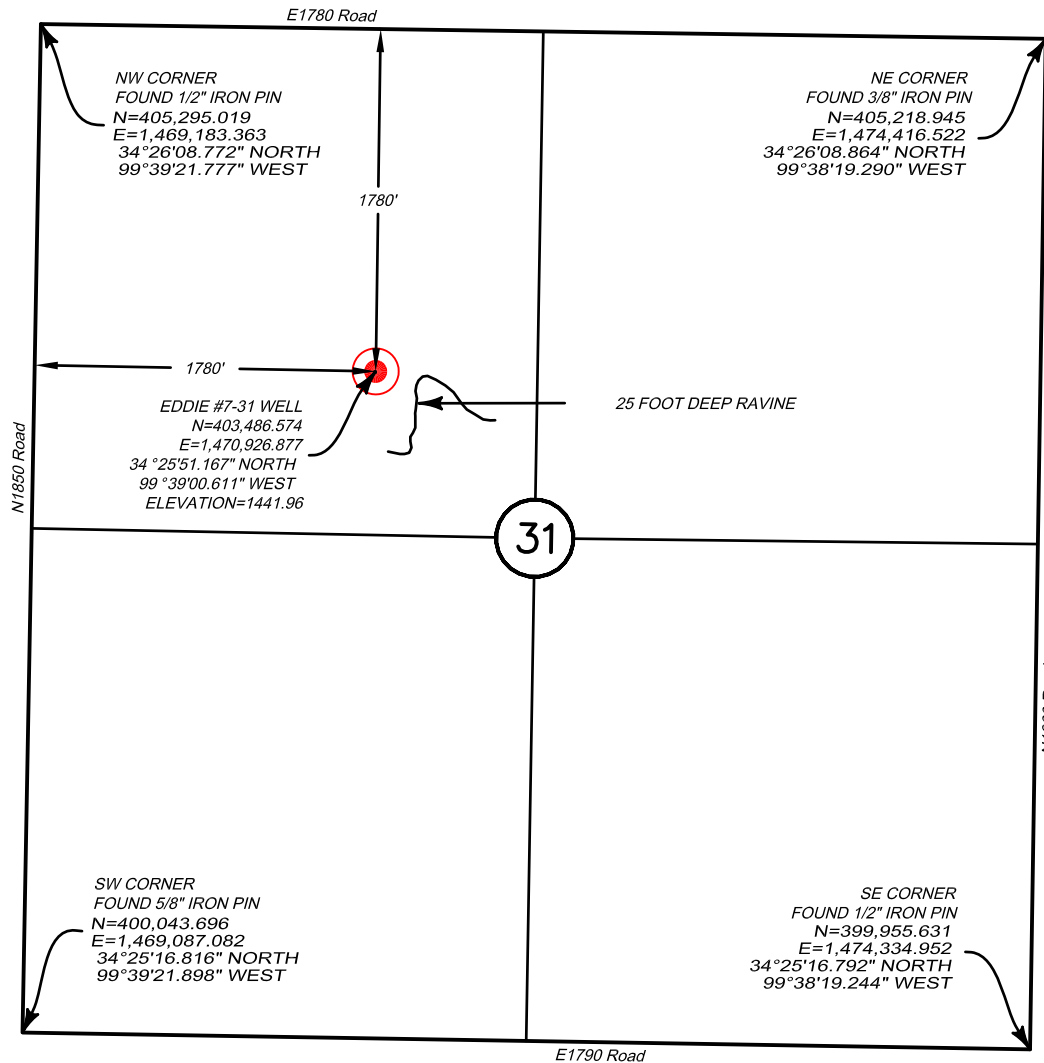

Operator: GLB Exploration, Inc.
 Lease Name: Eddie #7-31
 Ground Elevation @ Stake: 1441.96 (NAVD 88)
 Datum: NAD83
 Lat: 34°25'51.167" NORTH
 Long: 99°38'57.106" WEST
 Lat: 34.4308797222° NORTH
 Long: 99°39'00.611" WEST
 State Plane Coordinates: US Feet
 Zone: Oklahoma South (NAD83)
 N: 403,486.574
 E: 1,470,926.877
 Field Staking on: August 6, 2019
 Date Drawn: August 6, 2019
 Good Drill Site? Yes
 Alternate Location _____

Topography & Vegetation Gently sloped pasture with scattered trees.
 Best Accessibility to Well Location From the NW corner of Section 31, east on E1780 road 0.5 miles to field entrance to the south.
 Directions from Town or Highway Junction From Eldorado, Oklahoma 2.2 miles south on N1850 Road to the NW corner of Section 31.

Professional Land Surveyor Certification
 I, Kent Mace, Oklahoma Professional Land Surveyor #1873, do hereby certify that Eddie #7-31 Well Survey was conducted under my direct supervision and the attached Well Survey Report was prepared by me. I furthermore certify that this well was staked on the ground as shown in this report.



Jackson County, Oklahoma
1780'FNL-1780'FWL, Section 31, Township 1S, Range 23W, I.M.

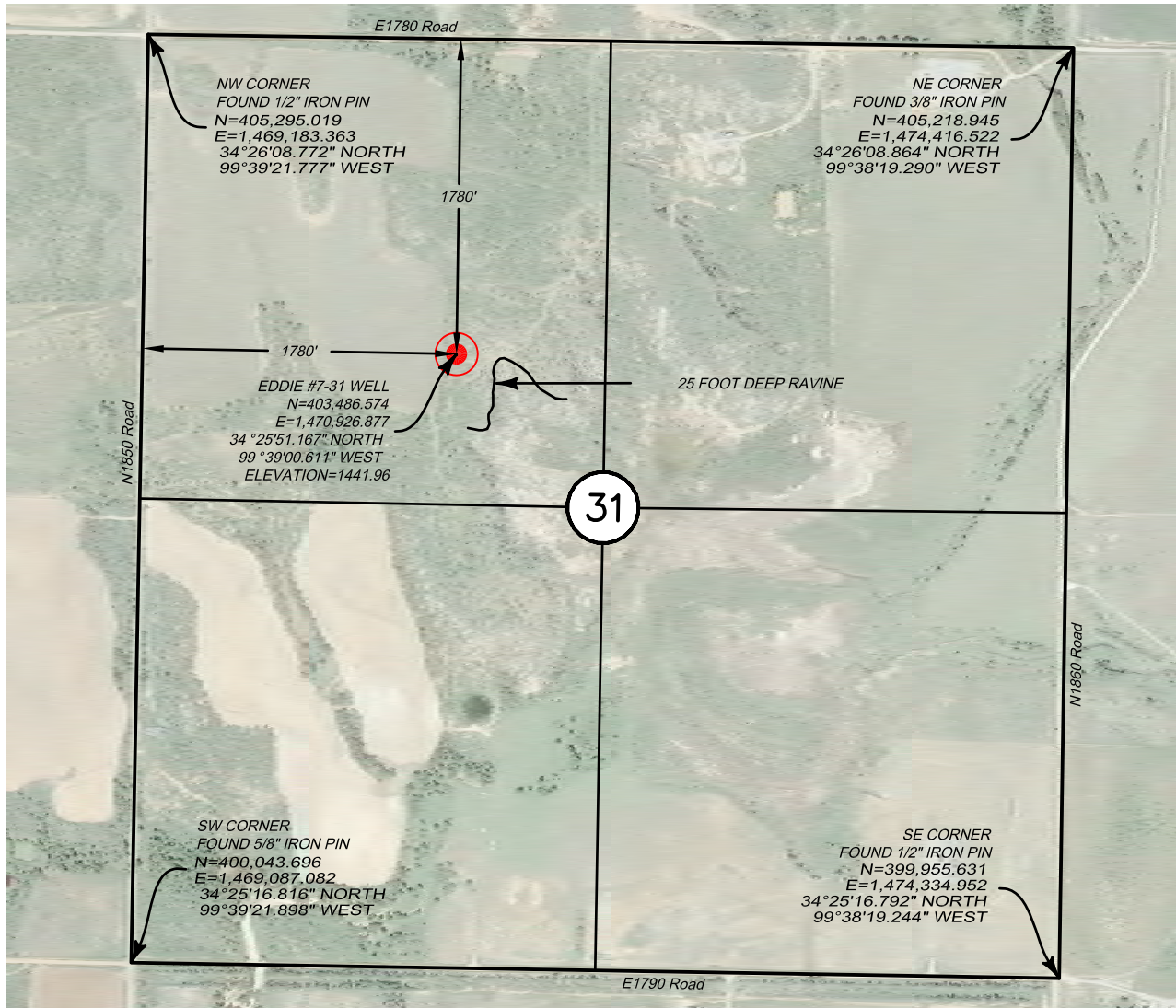

Operator: GLB Exploration, Inc.
 Lease Name: Eddie #7-31
 Ground Elevation @ Stake: 1441.96 (NAVD 88)
 Datum: NAD83
 Lat: 34°25'51.167" NORTH
 Long: 99°38'57.106" WEST
 Lat: 34.4308797222° NORTH
 Long: 99°39'00.611" WEST
 State Plane Coordinates: US Feet
 Zone: Oklahoma South (NAD83)
 N: 403,486.574
 E: 1,470,926.877
 Field Staking on: August 6, 2019
 Date Drawn: August 6, 2019
 Good Drill Site? Yes
 Alternate Location _____

Topography & Vegetation Gently sloped pasture with scattered trees.
 Best Accessibility to Well Location From the NW corner of Section 31, east on E1780 road 0.5 miles to field entrance to the south.
 Directions from Town or Highway Junction From Eldorado, Oklahoma 2.2 miles south on N1850 Road to the NW corner of Section 31.

Professional Land Surveyor Certification
 I, Kent Mace, Oklahoma Professional Land Surveyor #1873, do hereby certify that Eddie #7-31 Well Survey was conducted under my direct supervision and the attached Well Survey Report was prepared by me. I furthermore certify that this well was staked on the ground as shown in this report.





Well Pad
Looking North



Well Pad
Looking West



Well Pad
Looking East



Well Pad Looking South