

API NUMBER: 063 24910

OKLAHOMA CORPORATION COMMISSION
OIL & GAS CONSERVATION DIVISION
P.O. BOX 52000
OKLAHOMA CITY, OK 73152-2000
(Rule 165:10-3-1)

Approval Date: 02/28/2020
Expiration Date: 08/28/2021

Multi Unit Oil & Gas

PERMIT TO DRILL

WELL LOCATION: Section: 30 Township: 9N Range: 12E County: HUGHES

SPOT LOCATION: SW NW NE NW FEET FROM QUARTER: FROM NORTH FROM WEST
SECTION LINES: 336 1327

Lease Name: TRUMAN Well No: 6-18-19WH Well will be 336 feet from nearest unit or lease boundary.
Operator Name: CALYX ENERGY III LLC Telephone: 9189494224 OTC/OCC Number: 23515 0

CALYX ENERGY III LLC
6120 S YALE AVE STE 1480
TULSA, OK 74136-4226

DALE AND MILDRED PROCTOR TRUST
8913 E 1225 RD
WETUMKA OK 74883

Formation(s) (Permit Valid for Listed Formations Only):

Name	Code	Depth
1 MISSISSIPPIAN	359MSSP	3850
2 WOODFORD	319WDFD	4000

Spacing Orders: 660420 Location Exception Orders: No Exceptions Increased Density Orders: 709291 709290

Pending CD Numbers: 202000182 202000181 Special Orders: No Special Orders

Total Depth: 15500 Ground Elevation: 788 Surface Casing: 550 Depth to base of Treatable Water-Bearing FM: 200

Deep surface casing has been approved

Under Federal Jurisdiction: No
Fresh Water Supply Well Drilled: No
Surface Water used to Drill: Yes

Approved Method for disposal of Drilling Fluids:
A. Evaporation/dewater and backfilling of reserve pit.
B. Solidification of pit contents.
D. One time land application -- (REQUIRES PERMIT) PERMIT NO: 20-37295
H. PIT 2 - CLOSED SYSTEM=STEEL PITS PER OPERATOR REQUEST

PIT 1 INFORMATION
Type of Pit System: ON SITE
Type of Mud System: AIR
Is depth to top of ground water greater than 10ft below base of pit? Y
Within 1 mile of municipal water well? N
Wellhead Protection Area? N
Pit is located in a Hydrologically Sensitive Area.
Category of Pit: 4
Liner not required for Category: 4
Pit Location is: BED AQUIFER
Pit Location Formation: SENORA
Mud System Change to Water-Based or Oil-Based Mud Requires an Amended Intent (Form 1000).

PIT 2 INFORMATION
Type of Pit System: CLOSED Closed System Means Steel Pits
Type of Mud System: WATER BASED
Chlorides Max: 8000 Average: 5000
Is depth to top of ground water greater than 10ft below base of pit? Y
Within 1 mile of municipal water well? N
Wellhead Protection Area? N
Pit is located in a Hydrologically Sensitive Area.
Category of Pit: C
Liner not required for Category: C
Pit Location is: BED AQUIFER
Pit Location Formation: SENORA

This permit does not address the right of entry or settlement of surface damages.
The duration of this permit is 18 MONTHS, except as otherwise provided by Rule 165: 10-3-1.
Rule 165: 10-3-4 (c) (7) (e) - The Operator shall give 24 Hours notice by telephone to the appropriate District Office of the Conservation Division as to when Surface Casing will be run.

MULTI UNIT HOLE 1			
Section: 18	Township: 9N	Range: 12E	Total Length: 10213
County: HUGHES			Measured Total Depth: 15500
Spot Location of End Point: NW	NE	NW	True Vertical Depth: 4250
Feet From: NORTH	1/4 Section Line: 165		End Point Location from
Feet From: WEST	1/4 Section Line: 800		Lease, Unit, or Property Line: 165

NOTES:	
Category	Description
DEEP SURFACE CASING	2/28/2020 - G71 - APPROVED; NOTIFY OCC FIELD INSPECTOR IMMEDIATELY OF ANY LOSS OF CIRCULATION OR FAILURE TO CIRCULATE CEMENT TO SURFACE ON ANY CONDUCTOR OR SURFACE CASING
HYDRAULIC FRACTURING	2/28/2020 - G71 - OCC 165:10-3-10 REQUIRES: 1) PRIOR TO COMMENCEMENT OF HYDRAULIC FRACTURING OPERATIONS FOR HORIZONTAL WELLS, NOTICE GIVEN FIVE BUSINESS DAYS IN ADVANCE TO OFFSET OPERATORS WITH WELLS COMPLETED IN THE SAME COMMON SOURCE OF SUPPLY WITHIN 1/2 MILE; 2) WITH NOTICE ALSO GIVEN 48 HOURS IN ADVANCE OF HYDRAULIC FRACTURING ALL WELLS TO BOTH THE OCC CENTRAL OFFICE AND LOCAL DISTRICT OFFICES, USING THE "FRAC NOTICE FORM" FOUND AT THE FOLLOWING LINK: OCCEWEB.COM/OG/OGFORMS.HTML ; AND, 3) THE CHEMICAL DISCLOSURE OF HYDRAULIC FRACTURING INGREDIENTS FOR ALL WELLS TO BE REPORTED TO FRACFOCUS WITHIN 60 DAYS AFTER THE CONCLUSION THE HYDRAULIC FRACTURING OPERATIONS, USING THE FOLLOWING LINK: FRACFOCUS.ORG
INCREASED DENSITY - 709290 (202000183)	2/28/2020 - G56 - 18-9N-12E X660420 WDFD 2 WELLS CALYX ENERGY III, LLC 2/27/2020
INCREASED DENSITY - 709291 (202000184)	2/28/2020 - G56 - 19-9N-12E X660420 WDFD 2 WELLS CALYX ENERGY III, LLC 2/27/2020
PENDING CD - 202000181	2/28/2020 - G56 - (I.O.) 18 & 19-9N-12E EST MULTIUNIT HORIZONTAL WELL X660420 MSSP, WDFD (MSSP IS ADJACENT COMMON SOURCE OF SUPPLY TO WDFD) 50% 19-9N-12E 50% 18-9N-12E NO OP NAMED REC 2/10/2020 (JOHNSON)
PENDING CD - 202000182	2/28/2020 - G56 - (I.O.) 18 & 19-9N-12E X660420 MSSP, WDFD COMPL. INT. (19-9N-12E) NCT 165' FSL, NCT 0' FNL, NCT 330' FWL COMPL. INT. (18-9N-12E) NCT 0' FSL, NCT 165' FNL, NCT 330' FWL NO OP NAMED REC 2/10/2020 (JOHNSON)
SPACING - 660420	2/28/2020 - G56 - (640)(HOR) 18 & 19-9N-12E EST MSSP, WDFD COMPL INT (MSSP) NLT 660' FB COMPL INT (WDFD) NLT 165' FNL & FSL, NLT 330' FEL & FWL

This permit does not address the right of entry or settlement of surface damages.
The duration of this permit is 18 MONTHS, except as otherwise provided by Rule 165: 10-3-1.
Rule 165: 10-3-4 (c) (7) (e) - The Operator shall give 24 Hours notice by telephone to the appropriate District
Office of the Conservation Division as to when Surface Casing will be run.

Calyx Energy LLC Well Location Plat

S.H.L. Sec. 30-9N-12E I.M.
B.H.L. Sec. 18-9N-12E I.M.

Operator: CALYX ENERGY III, LLC
Lease Name and No.: TRUMAN 6-19-18WH
Footage: 336' FNL - 1327' FWL Gr. Elevation: 788'
Section: 30 Township: 9N Range: 12E I.M.
County: Hughes State of Oklahoma
Terrain at Loc.: Location fell in open pasture.



All bearings shown are grid bearings.

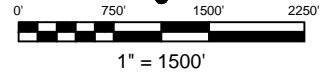

GPS DATUM
NAD 83
NAD 27

OK SOUTH ZONE

Surface Hole Loc.:
Lat: 35°13'51.64"N
Lon: 96°04'59.79"W
Lat: 35.23101062
Lon: -96.08327471
X: 2540908.95
Y: 696062.08

Surface Hole Loc.:
Lat: 35°13'51.30"N
Lon: 96°04'58.78"W
Lat: 35.23091623
Lon: -96.08299416
X: 2572506.70
Y: 696009.77

Point of Entry:
Lat: 35°13'56.62"N
Lon: 96°05'06.13"W
Lat: 35.23239324
Lon: -96.08503655
X: 2540373.31
Y: 696555.26

Point of Entry:
Lat: 35°13'56.28"N
Lon: 96°05'05.12"W
Lat: 35.23229891
Lon: -96.08475595
X: 2571971.06
Y: 696502.96

Bottom Hole Loc.:
Lat: 35°15'37.65"N
Lon: 96°05'05.73"W
Lat: 35.26045786
Lon: -96.08492451
X: 2540212.97
Y: 706769.39

Bottom Hole Loc.:
Lat: 35°15'37.31"N
Lon: 96°05'04.72"W
Lat: 35.26036304
Lon: -96.08464397
X: 2571810.68
Y: 706716.64

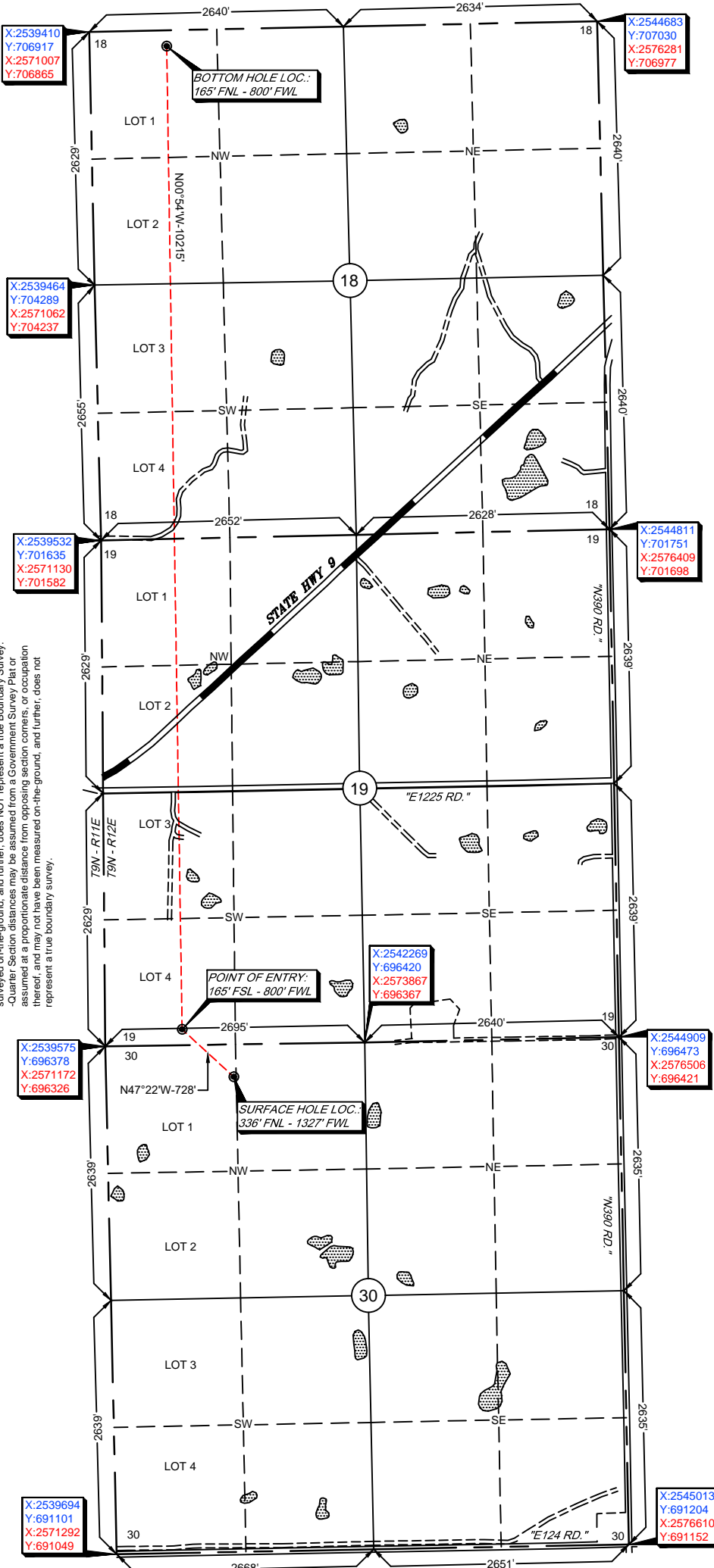

Please note that this location was staked on the ground under the supervision of a Licensed Professional Land Surveyor, but the accuracy of this survey is not guaranteed. Please contact Arkoma Surveying and Mapping promptly if any inconsistency is determined. GPS data is observed from RTK - GPS.
NOTE: X and Y data shown hereon for Section Corners may NOT have been surveyed on-the-ground, and further, does NOT represent a true Boundary Survey. Quarter Section distances may be assumed from a Government Survey Plat or assumed at a proportionate distance from opposing section corners, or occupation thereof, and may not have been measured on-the-ground, and further, does not represent a true boundary survey.

X:2539410
Y:706917
X:2571007
Y:706865

X:2544683
Y:707030
X:2576281
Y:706977

X:2539464
Y:704289
X:2571062
Y:704237

X:2539532
Y:701635
X:2571130
Y:701582

X:2544811
Y:701751
X:2576409
Y:701698

X:2542269
Y:696420
X:2573867
Y:696367

X:2539575
Y:696378
X:2571172
Y:696326

X:2544909
Y:696473
X:2576506
Y:696421

X:2539694
Y:691101
X:2571292
Y:691049

X:2545013
Y:691204
X:2576610
Y:691152

Survey and plat by:
Arkoma Surveying and Mapping, PLLC
P.O. Box 238 Wilburton, OK 74578
Ph. 918-465-5711 Fax 918-465-5030
Certificate of Authorization No. 5348
Expires June 30, 2020

Certification:
This is to certify that this Well Location Plat represents the results of a survey made on the ground performed under the supervision of the undersigned.

Invoice #8042-A-B
Date Staked: 01/24/2020 By: D.W.
Date Drawn: 01/28/2020 By: J.C.
Added POE & BHL: 02/03/2020 By: J.C.

Lance G. Mathis
LANCE G. MATHIS 02/25/2020
OK LPLS 1664

