

**OKLAHOMA CORPORATION COMMISSION
OIL & GAS CONSERVATION DIVISION
P.O. BOX 52000
OKLAHOMA CITY, OK 73152-2000
(Rule 165:10-3-1)**

API NUMBER: 017 25631

Approval Date: 09/30/2020

Expiration Date: 03/30/2022

Multi Unit Oil & Gas

PERMIT TO DRILL

WELL LOCATION: Section: 25 Township: 11N Range: 8W County: CANADIAN

SPOT LOCATION: SE SW SW SE FEET FROM QUARTER: FROM SOUTH FROM EAST
SECTION LINES: 240 2095

Lease Name: CAREL Well No: 4H-2524X Well will be 240 feet from nearest unit or lease boundary.

Operator Name: CIMAREX ENERGY CO Telephone: 9185851100 OTC/OCC Number: 21194 0

CIMAREX ENERGY CO
202 S CHEYENNE AVE STE 1000
TULSA, OK 74103-3001

R & K CAREL PROPERTIES LLC
1201 59TH STREET SW
UNION CITY OK 73090

Formation(s) (Permit Valid for Listed Formations Only):

Name	Code	Depth
1 WOODFORD	319WDFD	11330

Spacing Orders: 662553	Location Exception Orders: 703124	Increased Density Orders: 702350
631118	714194	702351
702983	702988	714200
714193	714199	714201

Pending CD Numbers: No Pending

Working interest owners' notified: ***

Special Orders: No Special Orders

Total Depth: 21842

Ground Elevation: 1282

Surface Casing: 1500

Depth to base of Treatable Water-Bearing FM: 380

Deep surface casing has been approved

Approved Method for disposal of Drilling Fluids:	
D. One time land application -- (REQUIRES PERMIT)	PERMIT NO: 20-37412
H. (Other)	CLOSED SYSTEM=STEEL PITS PER OPERATOR REQUEST

PIT 1 INFORMATION

Type of Pit System: CLOSED Closed System Means Steel Pits

Type of Mud System: WATER BASED

Chlorides Max: 5000 Average: 3000

Is depth to top of ground water greater than 10ft below base of pit? Y

Within 1 mile of municipal water well? N

Wellhead Protection Area? N

Pit is located in a Hydrologically Sensitive Area.

Category of Pit: C

Liner not required for Category: C

Pit Location is: ALLUVIAL

Pit Location Formation: ALLUVIUM

MULTI UNIT HOLE 1

Section: 24 Township: 11N Range: 8W Meridian: IM

Total Length: 9802

County: CANADIAN

Measured Total Depth: 21842

Spot Location of End Point: NW NW NW NE

True Vertical Depth: 11330

Feet From: NORTH 1/4 Section Line: 150

End Point Location from

Feet From: WEST 1/4 Section Line: 2350

Lease, Unit, or Property Line: 150

NOTES:

This permit does not address the right of entry or settlement of surface damages. The duration of this permit is 18 MONTHS, except as otherwise provided by Rule 165: 10-3-1. Rule 165: 10-3-4 (c) (7) (e) - The Operator shall give 24 Hours notice by telephone to the appropriate District Office of the Conservation Division as to when Surface Casing will be run.

Category	Description
DEEP SURFACE CASING	9/23/2020 - GC2 - APPROVED; NOTIFY OCC FIELD INSPECTOR IMMEDIATELY OF ANY LOSS OF CIRCULATION OR FAILURE TO CIRCULATE CEMENT TO SURFACE ON ANY CONDUCTOR OR SURFACE CASING
EXCEPTION TO RULE – 702988 (201904135)	[9/30/2020 - GB6] - (I.O.) 24 & 25 11N-8W X165:10-3-28(C)(2)(B) WDFD (CAREL 4H-2524X) MAY BE CLOSER THAN 600' TO SWEENEY 8-24H (API# 017-25210) AND/OR STRAKA 1H-36X (API# 017-24696) AND/OR PROPOSED CAREL 1H-2524X, CAREL 2H-2524X, CAREL 3H-2524X, CAREL 5H-2524X, CAREL 6H-2524X NO OPER. NAMED 09/30/2019
EXCEPTION TO RULE – 714199 (201904135)	[9/30/2020 - GB6] - EXTENSION OF ORDER # 702988 UNTIL 09/30/2021
HYDRAULIC FRACTURING	9/23/2020 - GC2 - OCC 165:10-3-10 REQUIRES: 1) PRIOR TO COMMENCEMENT OF HYDRAULIC FRACTURING OPERATIONS FOR HORIZONTAL WELLS, NOTICE GIVEN FIVE BUSINESS DAYS IN ADVANCE TO OFFSET OPERATORS WITH WELLS COMPLETED IN THE SAME COMMON SOURCE OF SUPPLY WITHIN 1/2 MILE; 2) WITH NOTICE ALSO GIVEN 48 HOURS IN ADVANCE OF HYDRAULIC FRACTURING ALL WELLS TO BOTH THE OCC CENTRAL OFFICE AND LOCAL DISTRICT OFFICES, USING THE "FRAC NOTICE FORM" FOUND AT THE FOLLOWING LINK: OCCEWEB.COM/OG/OGFORMS.HTML ; AND, 3) THE CHEMICAL DISCLOSURE OF HYDRAULIC FRACTURING INGREDIENTS FOR ALL WELLS TO BE REPORTED TO FRACFOCUS WITHIN 60 DAYS AFTER THE CONCLUSION THE HYDRAULIC FRACTURING OPERATIONS, USING THE FOLLOWING LINK: FRACFOCUS.ORG
INCREASED DENSITY – 702350	[9/30/2020 - GB6] - 24-11N-8W X662553 WDFD 6 WELLS CIMAREX ENERGY CO. 09/17/2019
INCREASED DENSITY – 702351	[9/30/2020 - GB6] - 25-11N-8W X631118 WDFD 6 WELLS CIMAREX ENERGY CO. 09/17/2019
INCREASED DENSITY – 714200	[9/30/2020 - GB6] - EXTENSION OF ORDER # 702350 UNTIL 09/17/2021
INCREASED DENSITY – 714201	[9/30/2020 - GB6] - EXTENSION OF ORDER # 702351 UNTIL 09/17/2021
LOCATION EXCEPTION – 703124 (201904130)	[9/30/2020 - GB6] - (I.O.) 24 & 25 -11N-8W X662553 WDFD 24-11N-8W X631118 WDFD 25-11N-8W COMPL. INT. (25-11N-8W) NCT 150' FSL, NCT 0' FNL, NCT 2000' FEL COMPL. INT. (24-11N-8W) NCT 0' FSL, NCT 150' FNL, NCT 2000' FEL CIMAREX ENERGY CO. 10/02/2019
LOCATION EXCEPTION – 714194 (201904130)	[9/30/2020 - GB6] - EXTENSION OF ORDER # 703124 UNTIL 10/02/2021
SPACING – 631118	[9/30/2020 - GB6] - (640)(HOR) 25-11N-8W VAC OTHER VAC 144210 MSSLM 25-11N-8W VAC 258100 CSTR 25-11N-8W EST MSSP EXT 595379 WDFD COMPL. INT. (MSSP) NLT 660' FB COMPL. INT. (WDFD) NLT 165' FSL, NLT 165' FNL, NLT 330' FEL, NLT 330' FWL
SPACING – 662553	[9/30/2020 - GB6] - (640)(HOR) 24-11N-8W EXT 646343 MSSP, WDFD COMPL. INT. (MSSP) NLT 660' FB COMPL. INT. (WDFD) NLT 165' FSL, NLT 165' FNL, NLT 330' FEL, NLT 330' FWL (COEXIST SP. ORDER# 144210 MSSLM, SP. ORDER# 258100 CSTR, SP. ORDER# 380183 WDFD)
SPACING – 702983 (201904129)	[9/30/2020 - GB6] - (I.O.) 24 & 25 -11N-8W EST MULTIUNIT HORIZONTAL WELL X 662553 WDFD 24-11N-8W X631118 WDFD 25-11N-8W 50% 24-11N-8W 50% 25-11N-8W CIMAREX ENERGY CO. 09/30/2019
SPACING – 714193 (201904129)	[9/30/2020 - GB6] - EXTENSION OF ORDER # 702983 UNTIL 09/30/2021

This permit does not address the right of entry or settlement of surface damages. The duration of this permit is 18 MONTHS, except as otherwise provided by Rule 165: 10-3-1. Rule 165: 10-3-4 (c) (7) (e) - The Operator shall give 24 Hours notice by telephone to the appropriate District Office of the Conservation Division as to when Surface Casing will be run.

017 25631 CAREL 4H-2524X

WELL LOCATION

CAREL 4H-2524X
 CIMAREX ENERGY CO.
 SECTION 25, TOWNSHIP 11N, RANGE 8W I.M.,
 CANADIAN COUNTY, OKLAHOMA

LEGEND

- SECTION LINE
- QUARTER SECTION LINE
- PROPOSED WELL BORE
- TOWNSHIP/RANGE LINE



GRID
 NAD-27
 OK NORTH
 US FEET

SCALE: 1" = 2000'

0' 1000' 2000'

BOTTOM HOLE
 150' FNL & 2350' FEL
 NAD-27
 X= 2000633
 Y= 152976
 LAT.: 35°25'12.9" N
 LONG.: 97°59'52.3" W
 LAT.: 35.420251° N
 LONG.: 97.997875° W

LANDING POINT
 300' FSL & 2350' FEL
 NAD-27
 X= 2000634
 Y= 142882
 LAT.: 35°23'33.1" N
 LONG.: 97°59'52.3" W
 LAT.: 35.392520° N
 LONG.: 97.997872° W

SURFACE LOCATION
 240' FSL & 2095' FEL
 NAD-27
 X= 2000889
 Y= 142821
 LAT.: 35°23'32.5" N
 LONG.: 97°59'49.3" W
 LAT.: 35.392353° N
 LONG.: 97.997016° W
 ELEV.: 1282' (NGVD29)

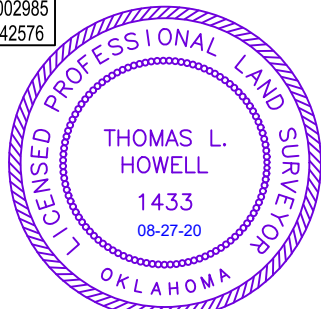
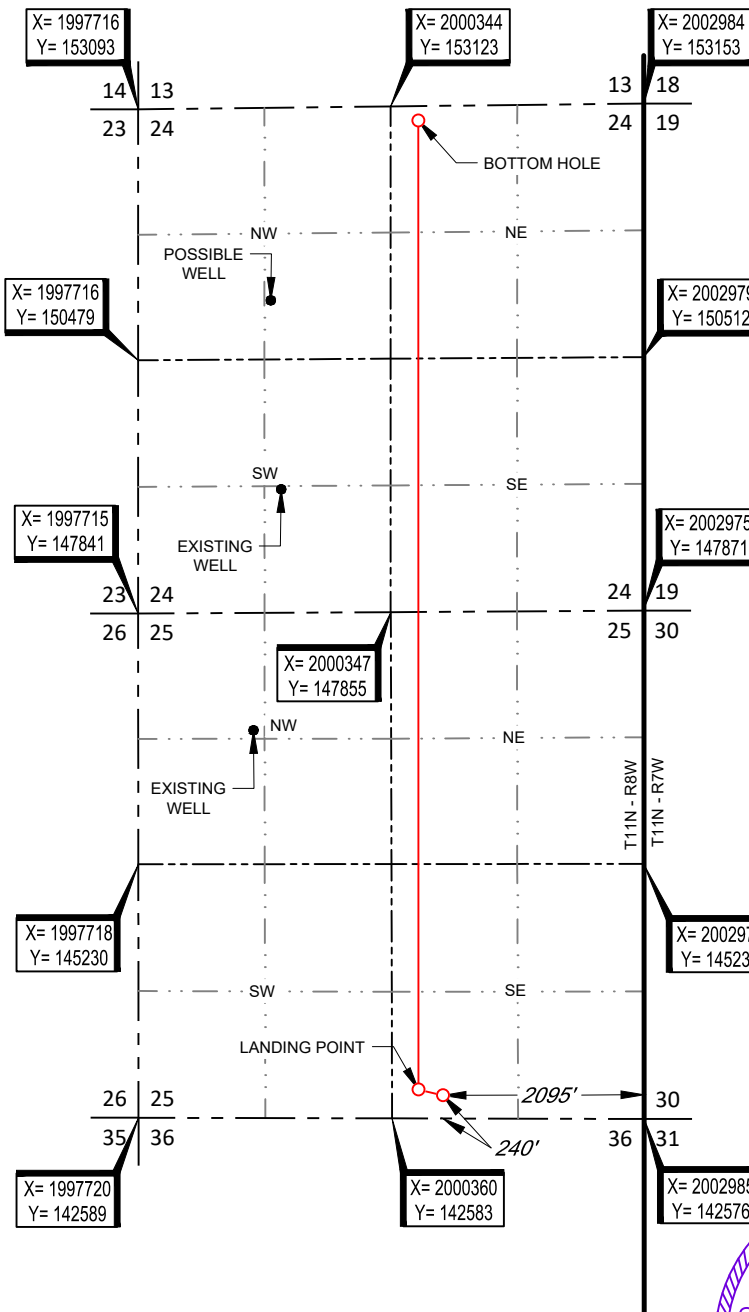

SURVEYOR'S CERTIFICATE:

I, TOM L. HOWELL, AN OKLAHOMA LICENSED LAND SURVEYOR AND AN AUTHORIZED AGENT OF TOPOGRAPHIC LAND SURVEYORS, DO HEREBY CERTIFY TO THE INFORMATION SHOWN HEREIN.

Thomas L. Howell
 Tom L. Howell, P.L.S. No. 1433

Authorized Agent of Topographic Land Surveyors



13800 WIRELESS WAY • OKLAHOMA CITY, OKLAHOMA 73134
 TELEPHONE: (405) 843-4847 OR (800) 654-3219
 CERTIFICATE OF AUTHORIZATION NO. 1292 LS
 WWW.TOPOGRAPHIC.COM

LEASE NAME & WELL NO. CAREL 4H-2524X
 SECTION 25 TWP 11N RGE 8W MERIDIAN I.M.,
 COUNTY CANADIAN STATE OKLAHOMA
 DESCRIPTION 240' FSL & 2095' FEL

CAREL 4H-2524X	REVISION:	
	INT	DATE
DATE: 08/27/20		
FILE:LO_CAREL_4H-2524X_NAD27		
DRAWN BY: KEU		
SHEET: 1 OF 6		

- NOTES:**
1. ORIGINAL DOCUMENT SIZE: 8.5" X 14"
 2. ALL BEARINGS SHOWN HEREON ARE GRID ACCORDING TO THE RESULTS OF STATIC GPS OBSERVATIONS PROCESSED THROUGH OPUS ON THE CONTROL POINT OCCUPIED WHILE MEASURING SAID LINES. OPUS RESULTS ARE CORRELATED TO OKLAHOMA, NORTH ZONE, NAD 27 - HORIZONTAL AND THE NATIONAL GEODETIC VERTICAL DATUM OF 1929.
 3. CERTIFICATION IS MADE ONLY TO THE LOCATION OF THIS EASEMENT/LOCATION, IN RELATION TO THE EVIDENCE FOUND DURING A FIELD SURVEY, MADE ON THE GROUND, UNDER MY SUPERVISION, AND USING DOCUMENTATION PROVIDED BY CIMAREX ENERGY CO.. ONLY UTILITIES/EASEMENTS THAT WERE VISIBLE ON THE DATE OF THIS SURVEY, WITHIN/ADJOINING THIS EASEMENT/LOCATION, HAVE BEEN LOCATED AS SHOWN HEREON OF WHICH I HAVE KNOWLEDGE. THIS CERTIFICATION IS LIMITED TO THOSE PERSONS OR ENTITIES SHOWN ON THE FACE OF THIS PLAT AND IS NON-TRANSFERABLE, AND MADE FOR THIS TRANSACTION ONLY.
 4. LANDING POINT, BOTTOM HOLE, AND DRILL PATH INFORMATION PROVIDED BY OPERATOR AS SHOWN AND ARE NOT SURVEYED LOCATIONS.
 5. THE INFORMATION SHOWN HEREIN IS FOR CONSTRUCTION PURPOSES ONLY