

**OKLAHOMA CORPORATION COMMISSION
OIL & GAS CONSERVATION DIVISION
P.O. BOX 52000
OKLAHOMA CITY, OK 73152-2000
(Rule 165:10-3-1)**

API NUMBER: 035 21572

Approval Date: 10/19/2020

Expiration Date: 04/19/2022

Straight Hole Oil & Gas

PERMIT TO DRILL

WELL LOCATION: Section: 29 Township: 27N Range: 19E County: CRAIG

SPOT LOCATION: W2 NW NE NW FEET FROM QUARTER: FROM **NORTH** FROM **WEST**
SECTION LINES: **330** **1410**

Lease Name: **SNEDDEN** Well No: **21-29A** Well will be **330** feet from nearest unit or lease boundary.

Operator Name: **NEOK PRODUCTION COMPANY LLC** Telephone: 9182735662 OTC/OCC Number: 21838 0

NEOK PRODUCTION COMPANY LLC
PO BOX 428
NOWATA, OK 74048-0428

SNEDDEN RANCH LLC C/O SARA SHELTON
542 S. THOMPSON
VINITA OK 74301

Formation(s) (Permit Valid for Listed Formations Only):

Name	Code	Depth
1 BARTLESVILLE	404BRVL	330
2 ROWE	406ROWE	470
3 RIVERTON	404RVTN	545
4 MISSISSIPPIAN	359MSSP	565
5 WOODFORD	319WDFD	925

Name	Code	Depth
6 ARBUCKLE	169ABCK	980

Spacing Orders: No Spacing Location Exception Orders: No Exceptions Increased Density Orders: No Density Orders

Pending CD Numbers: No Pending Working interest owners' notified: *** Special Orders: No Special Orders

Total Depth: 1180 Ground Elevation: 895 **Surface Casing: 0** Depth to base of Treatable Water-Bearing FM: 130

Alternate Casing Program

Cement will be circulated from Total Depth to the Ground Surface on the Production Casing String.

Under Federal Jurisdiction: No
Fresh Water Supply Well Drilled: No
Surface Water used to Drill: No

Approved Method for disposal of Drilling Fluids:
A. Evaporation/dewater and backfilling of reserve pit.
H. (Other) CBL - REQUIRED

PIT 1 INFORMATION

Type of Pit System: ON SITE
Type of Mud System: AIR

Category of Pit: 4
Liner not required for Category: 4
Pit Location is: NON HSA
Pit Location Formation: FORT SCOTT
Mud System Change to Water-Based or Oil-Based Mud Requires an Amended Intent (Form 1000).

Is depth to top of ground water greater than 10ft below base of pit? Y

Within 1 mile of municipal water well? N
Wellhead Protection Area? N

Pit **is not** located in a Hydrologically Sensitive Area.

NOTES:

Category	Description
ALTERNATE CASING	[10/5/2020 - GC2] - APPROVED; COPY OF CBL NEEDS TO BE SUBMITTED TO THE TECHNICAL STAFF IMMEDIATELY. A COMPLETION ATTEMPT, IN CASES WHERE THE PROTECTION OF THE TREATABLE WATER IS QUESTIONABLE, IS STRICTLY PROHIBITED. RULE 165: 10-3-4 (D)(4)(C)

This permit does not address the right of entry or settlement of surface damages. The duration of this permit is 18 MONTHS, except as otherwise provided by Rule 165: 10-3-1. Rule 165: 10-3-4 (c) (7) (e) - The Operator shall give 24 Hours notice by telephone to the appropriate District Office of the Conservation Division as to when Surface Casing will be run.

HYDRAULIC FRACTURING	<p>[10/5/2020 - GC2] - OCC 165:10-3-10 REQUIRES:</p> <ol style="list-style-type: none"> 1) PRIOR TO COMMENCEMENT OF HYDRAULIC FRACTURING OPERATIONS FOR HORIZONTAL WELLS, NOTICE GIVEN FIVE BUSINESS DAYS IN ADVANCE TO OFFSET OPERATORS WITH WELLS COMPLETED IN THE SAME COMMON SOURCE OF SUPPLY WITHIN 1/2 MILE; 2) WITH NOTICE ALSO GIVEN 48 HOURS IN ADVANCE OF HYDRAULIC FRACTURING ALL WELLS TO BOTH THE OCC CENTRAL OFFICE AND LOCAL DISTRICT OFFICES, USING THE "FRAC NOTICE FORM" FOUND AT THE FOLLOWING LINK: OCCEWEB.COM/OG/OGFORMS.HTML; AND, 3) THE CHEMICAL DISCLOSURE OF HYDRAULIC FRACTURING INGREDIENTS FOR ALL WELLS TO BE REPORTED TO FRACFOCUS WITHIN 60 DAYS AFTER THE CONCLUSION THE HYDRAULIC FRACTURING OPERATIONS, USING THE FOLLOWING LINK: FRACFOCUS.ORG
SPACING	[10/7/2020 - G56] - FORMATIONS UNSPACED; 160-ACRE LEASE (NW4)

This permit does not address the right of entry or settlement of surface damages. The duration of this permit is 18 MONTHS, except as otherwise provided by Rule 165: 10-3-1. Rule 165: 10-3-4 (c) (7) (e) - The Operator shall give 24 Hours notice by telephone to the appropriate District Office of the Conservation Division as to when Surface Casing will be run.

WELL PLAT
(NOT A LAND OR BOUNDARY SURVEY)

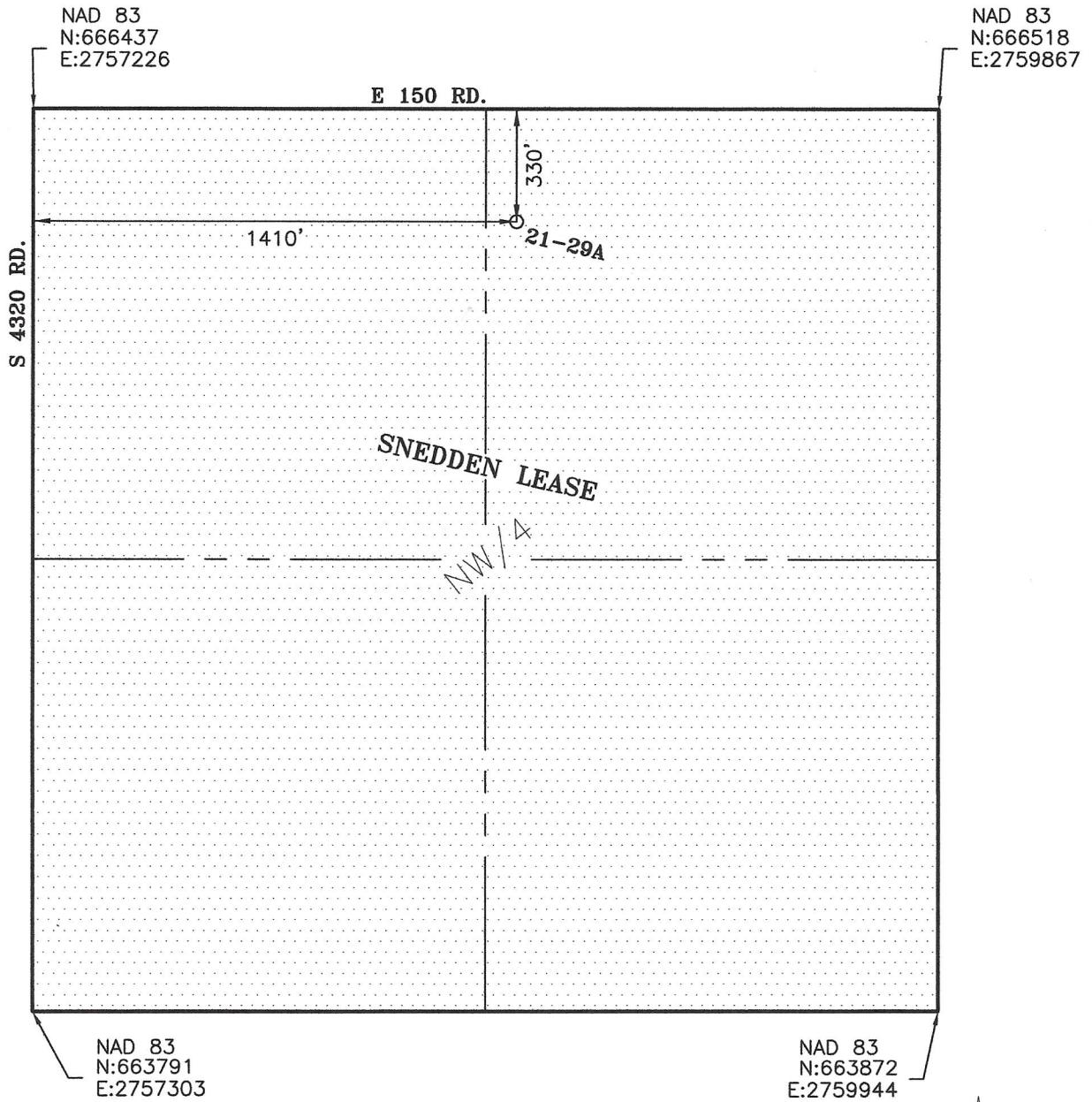

SNEDDEN 21-29A:
330 FEET FROM THE NORTH LINE AND 1410 FEET FROM THE WEST LINE
OF THE NW/4 OF SECTION 29, T27N, R19E, CRAIG COUNTY, OKLAHOMA.
ELEVATION = 894'

LATITUDE: 36°47'59.1"
LONGITUDE: 95°18'03.8"

NAD 83
N:666151
E:2758645

OPERATOR:
NEOK PRODUCTION CO. LLC.

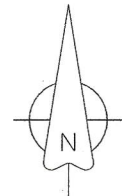

SCALE: 1" = 500'
DATED: 11/5/2020

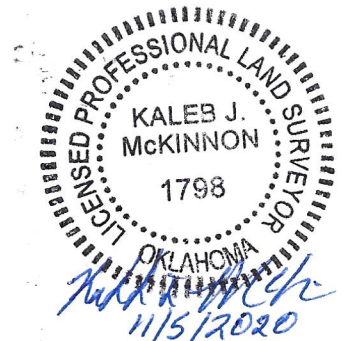

I, KALEB J. MCKINNON, LICENSED PROFESSIONAL LAND SURVEYOR NO. 1798 IN THE STATE OF OKLAHOMA, HAVE PREPARED THIS WELL PLAT. IT IS NOT A LAND OR BOUNDARY SURVEY PLAT. THE LOCATION OF WELL(S) SHOWN ON THIS PLAT WERE LOCATED PER THE INSTRUCTIONS BY THE CURRENT OPERATOR. I CERTIFY TO THE LOCATION OF THE WELL(S) SHOWN ON THIS PLAT ONLY. ALL OTHER ITEMS SHOWN ON THIS PLAT ARE FOR INFORMATIONAL PURPOSES.

**SECTION 29, TOWNSHIP 27 NORTH,
RANGE 19 EAST, CRAIG COUNTY, OK.**

MCKINNON LAND SURVEYING, LLC.

HC 62 BOX 110-7, NOWATA, OK 74048
(918) 230-3927
EMAIL: MCKINNONLANDSURVEYING@GMAIL.COM
C.A. NO. 8511 EXP. 6/30/2021