

**OKLAHOMA CORPORATION COMMISSION  
OIL & GAS CONSERVATION DIVISION  
P.O. BOX 52000  
OKLAHOMA CITY, OK 73152-2000  
(Rule 165:10-3-1)**

API NUMBER: 085 21323

Approval Date: 01/14/2021

Expiration Date: 07/14/2022

Straight Hole Oil & Gas

**PERMIT TO DRILL**

WELL LOCATION: Section: 23 Township: 8S Range: 1E County: LOVE

SPOT LOCATION:     FEET FROM QUARTER: FROM SOUTH FROM EAST  
SECTION LINES: 330 600

Lease Name: ASCENDER Well No: #2 Well will be 330 feet from nearest unit or lease boundary.

Operator Name: FIRST ASCENT OPERATING LLC Telephone: 2149960900 OTC/OCC Number: 24437 0

FIRST ASCENT OPERATING LLC  
15455 DALLAS PKWY STE 1050  
ADDISON, TX 75001-6721

PHYLLIS ANN RICKS-THOMAS  
3421 MEADOW VIEW ROAD  
EDMOND OK 73013

**Formation(s) (Permit Valid for Listed Formations Only):**

Name	Code	Depth
1 DILLARD	405DLRD	7260
2 ARBUCKLE	169ABCK	7760

Spacing Orders: 709481 Location Exception Orders: No Exceptions Increased Density Orders: No Density Orders

Pending CD Numbers: No Pending Working interest owners' notified: \*\*\* Special Orders: No Special Orders

Total Depth: 8500 Ground Elevation: 786 **Surface Casing: 700** Depth to base of Treatable Water-Bearing FM: 610

Under Federal Jurisdiction: No  
Fresh Water Supply Well Drilled: Yes  
Surface Water used to Drill: Yes

Approved Method for disposal of Drilling Fluids:	
D. One time land application -- (REQUIRES PERMIT)	PERMIT NO: 21-37502
H. (Other)	CLOSED SYSTEM=STEEL PITS PER (REQUIRED - RED ROCK)

**PIT 1 INFORMATION**

**Type of Pit System:** CLOSED Closed System Means Steel Pits  
**Type of Mud System:** WATER BASED  
Chlorides Max: 5000 Average: 3000  
Is depth to top of ground water greater than 10ft below base of pit? Y  
Within 1 mile of municipal water well? N  
Wellhead Protection Area? N  
Pit is located in a Hydrologically Sensitive Area.

**Category of Pit:** C  
**Liner not required for Category:** C  
**Pit Location is:** ALLUVIAL  
**Pit Location Formation:** ALLUVIUM

Additional Surface Owner(s)	Address	City, State, Zip
FRANCES JANE HAWKINS, A/K/A JANE HAWKINS	287 SW 87TH	OKLAHOMA CITY, OK 73159

**NOTES:**

This permit does not address the right of entry or settlement of surface damages. The duration of this permit is 18 MONTHS, except as otherwise provided by Rule 165: 10-3-1. Rule 165: 10-3-4 (c) (7) (e) - The Operator shall give 24 Hours notice by telephone to the appropriate District Office of the Conservation Division as to when Surface Casing will be run.

Category	Description
HYDRAULIC FRACTURING	<p>[1/13/2021 - GC2] - OCC 165:10-3-10 REQUIRES:</p> <p>1) NOTICE SHALL BE GIVEN AT LEAST 5 BUSINESS DAYS PRIOR TO COMMENCEMENT OF HYDRAULIC FRACTURING OPERATIONS ON A HORIZONTAL WELL TO OPERATORS PRODUCING WELLS WITHIN 1 MILE OF THE COMPLETION INTERVAL OF THE SUBJECT WELL. THE NOTICE TO SUCH OPERATORS SHALL CONTAIN THE INFORMATION IN FORM 6000NOO. IF THE HYDRAULIC FRACTURING OPERATIONS SCHEDULE CHANGES AFTER NOTICE HAS BEEN PROVIDED, RESULTING IN A DELAY OF OPERATIONS OF MORE THAN 5 DAYS FROM THE INITIAL NOTICE, NEW NOTICE IS REQUIRED TO BE GIVEN;</p> <p>2) NOTICE WILL BE GIVEN TO THE OCC CENTRAL OFFICE AND LOCAL DISTRICT OFFICES AT LEAST 48 HOURS PRIOR TO COMMENCEMENT OF HYDRAULIC FRACTURING OPERATIONS. FORM 6000NHF SHALL BE USED AND IS FOUND AT THIS LINK: <a href="http://OCCEWEB.COM/OG/OGFORMS.HTML">OCCEWEB.COM/OG/OGFORMS.HTML</a>; AND,</p> <p>3) THE CHEMICAL DISCLOSURE OF HYDRAULIC FRACTURING INGREDIENTS FOR ALL WELLS IS TO BE REPORTED TO FRACFOCUS WITHIN 60 DAYS AFTER THE CONCLUSION OF HYDRAULIC FRACTURING OPERATIONS, FOUND AT <a href="http://FRACFOCUS.ORG">FRACFOCUS.ORG</a></p>
SPACING - 709481	<p>[1/14/2021 - GC2] - (80) E2 SE4 23-8S-1E SU SE4/SE4 EST DLRD, OTHER EXT 60111 SBCK</p>

This permit does not address the right of entry or settlement of surface damages. The duration of this permit is 18 MONTHS, except as otherwise provided by Rule 165: 10-3-1. Rule 165: 10-3-4 (c) (7) (e) - The Operator shall give 24 Hours notice by telephone to the appropriate District Office of the Conservation Division as to when Surface Casing will be run.

LOVE County, Oklahoma  
 330'FSL - 600'FEL Section 23 Township 8S Range 1E I.M.

API: 085-21323



**NOTE:**  
 The information shown herein is for construction purposes ONLY.

Distances shown in (parenthesis) are calculated based upon the Quarter Section being 2640 feet, those shown in [brackets] are based on GLO (General Land Office) distances and have NOT been measured on the ground.

Operator: FIRST ASCENT OPERATING LLC

Lease Name: LOCATION

Well No.: #1

**ELEVATION:**

786' Gr. at Stake

Topography & Vegetation Loc. fell in heavy brush and briars, nearly flat

Good Drill Site? Yes Reference Stakes or Alternate Location Stakes Set None

Best Accessibility to Location From East off trail

Distance & Direction from Hwy Jct or Town From Jct. US Hwy. 77 and St. Hwy. 153 at Thackerville, OK, go ±3.0 mi. NE on US Hwy. 77, then ±0.25 mi. NW, ±0.5 mi. West, ±0.5 mi. South and ±0.8 mi. West on Liddel Road, then ±0.7 mi. North on lease road to the location in the SW/4 of Sec. 23-T8S-R1E

Date of Drawing: Sep. 11, 2018

Invoice # 302646 Date Staked: Sep. 10, 2018 AC

DATUM: NAD-27  
 LAT: 33°50'22.6"N  
 LONG: 97°09'44.6"W  
 LAT: 33.839602051° N  
 LONG: 97.162402119° W  
 STATE PLANE  
 COORDINATES: (US Feet)  
 ZONE: OK SOUTH  
 X: 2254359  
 Y: 185295

**CERTIFICATE:**

I, T. Wayne Fisch an Oklahoma Licensed Land Surveyor and an authorized agent of Topographic Land Surveyors of Oklahoma, do hereby certify to the information shown herein

T. Wayne Fisch  
 Oklahoma Lic. No. 1378



This information was gathered with a GPS receiver with ±1 foot horiz./vert. accuracy.

**TOPOGRAPHIC LAND SURVEYORS OF OKLAHOMA**

13800 Wireless Way, Okla. City, OK. 73134 (405) 843-4847 \* OUT OF STATE (800) 654-3219

Certificate of Authorization No. 1293 LS

LOVE

County, Oklahoma

330'FSL - 600'FEL Section 23 Township 8S Range 1E I.M.

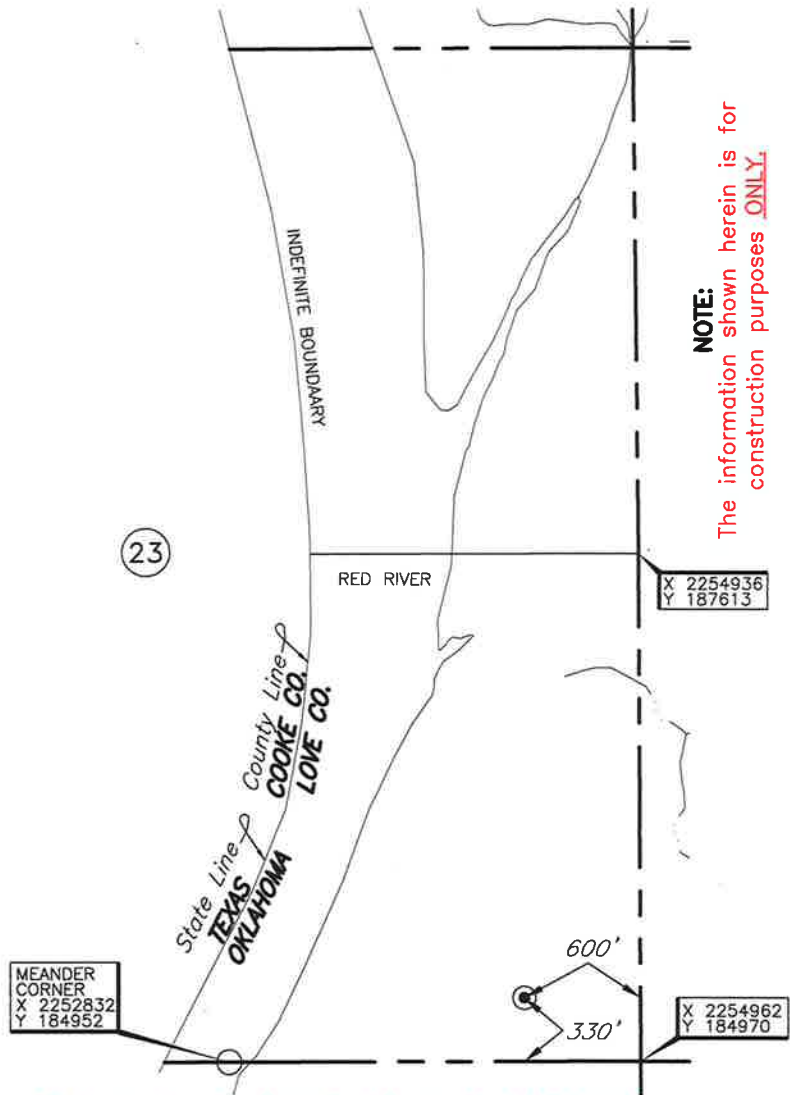
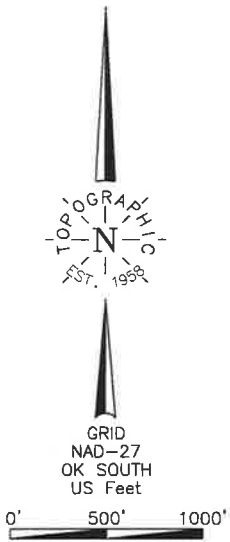

**NOTE:**  
The information shown herein is for construction purposes ONLY.

Distances shown in (parenthesis) are calculated based upon the Quarter Section being 2640 feet, those shown in [brackets] are based on GLO (General Land Office) distances and have NOI been measured on the ground.

Operator: FIRST ASCENT OPERATING LLC

Lease Name: LOCATION

Well No.: #1

**ELEVATION:**

786' Gr. at Stake

Topography & Vegetation Loc. fell in heavy brush and briars, nearly flat

Good Drill Site? Yes Reference Stakes or Alternate Location Stakes Set None

Best Accessibility to Location From East off trail

Distance & Direction from Hwy Jct or Town From Jct. US Hwy. 77 and St. Hwy. 153 at Thackerville, OK, go ±3.0 mi. NE on US Hwy. 77, then ±0.25 mi. NW, ±0.5 mi. West, ±0.5 mi. South and ±0.8 mi. West on Liddel Road, then ±0.7 mi. North on lease road to the location in the SW/4 of Sec. 23-T8S-R1E

Date of Drawing: Sep. 11, 2018

Invoice # 302646 Date Staked: Sep. 10, 2018 AC

This information was gathered with a GPS receiver with ±1 foot Horiz./Vert. accuracy.

DATUM: NAD-27  
 LAT: 33°50'22.6"N  
 LONG: 97°09'44.6"W  
 LAT: 33.839602051° N  
 LONG: 97.162402119° W  
 STATE PLANE  
 COORDINATES: (US Feet)  
 ZONE: OK SOUTH  
 X: 2254359  
 Y: 185295

**CERTIFICATE:**

I, T. Wayne Fisch an Oklahoma Licensed Land Surveyor and an authorized agent of Topographic Land Surveyors of Oklahoma, do hereby certify to the information shown herein

T. Wayne Fisch  
 Oklahoma Lic. No. 1378

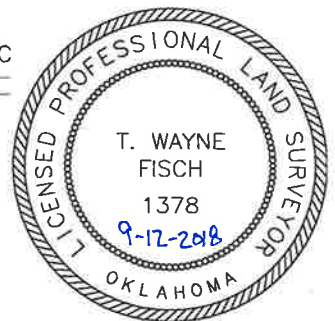



# TOPOGRAPHIC LAND SURVEYORS OF OKLAHOMA

Surveying and Mapping for the Energy Industry  
13800 Wireless Way, Okla. City, OK. 73134 [www.topographic.com](http://www.topographic.com)  
Telephone Numbers: Local (405) 843-4847 Toll Free (800) 654-3219

## LOCATION & ELEVATION VERIFICATION MAP

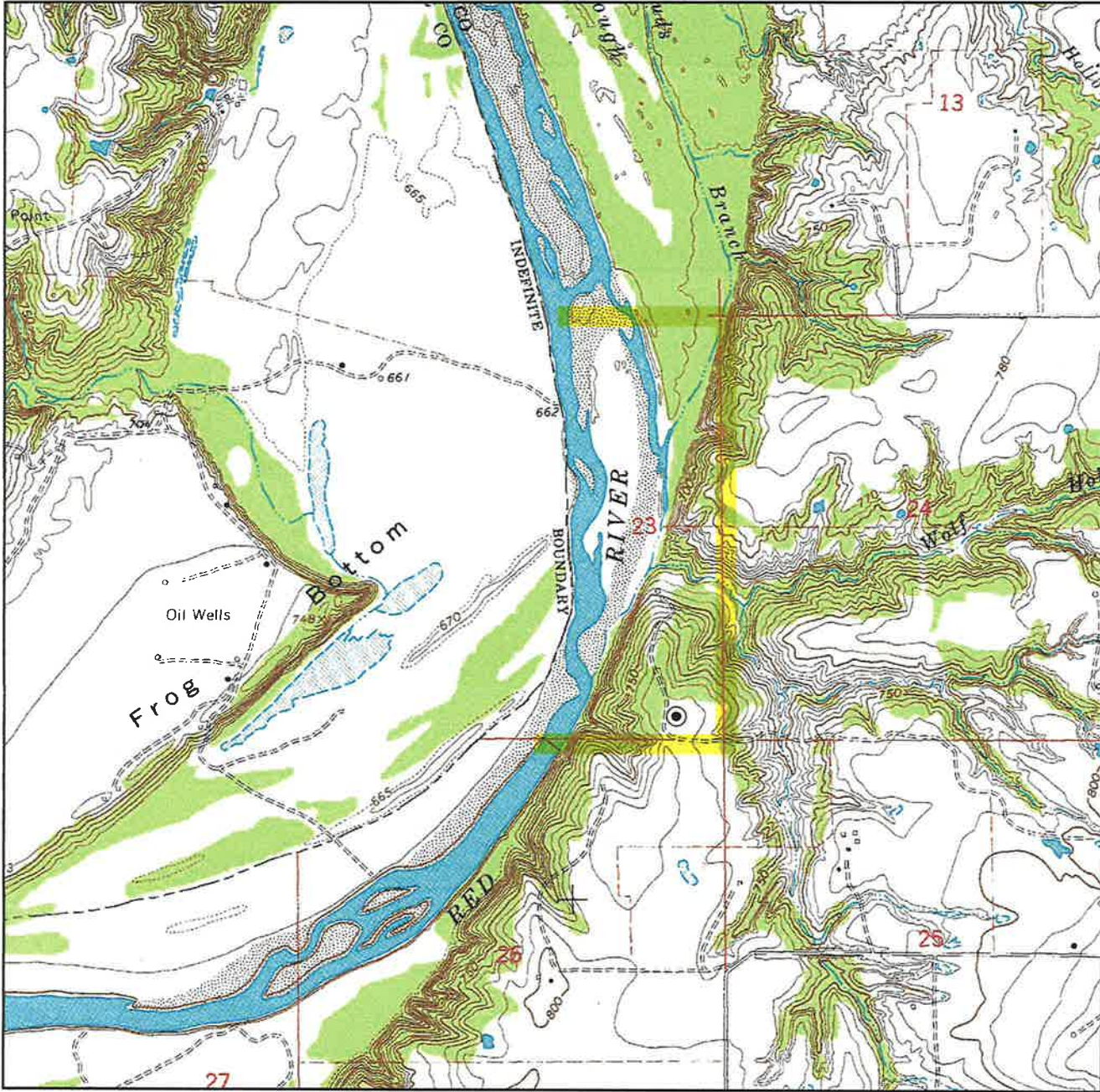

Sec. 23 Twp. 8S Rng. 1E IM

County LOVE State OK

Operator FIRST ASCENT OPERATING LLC

Description 330'FSL - 600'FEL

Lease LOCATION #1

Elevation 786' Gr. at Stake

Above Background Data from  
U.S.G.S. Topographic Map  
Scale: 1"=2000'

Contour Interval 10'

When elevation is shown hereon it is the ground elevation of the location stake.  
Review this plat and inform us immediately of any possible discrepancy.



LAND SURVEYORS OF OKLAHOMA

Sep. 10, 2018



# TOPOGRAPHIC LAND SURVEYORS OF OKLAHOMA

Surveying and Mapping for the Energy Industry  
13800 Wireless Way, Okla. City, OK. 73134 [www.topographic.com](http://www.topographic.com)  
Telephone Numbers: Local (405) 843-4847 Toll Free (800) 654-3219

## VICINITY MAP

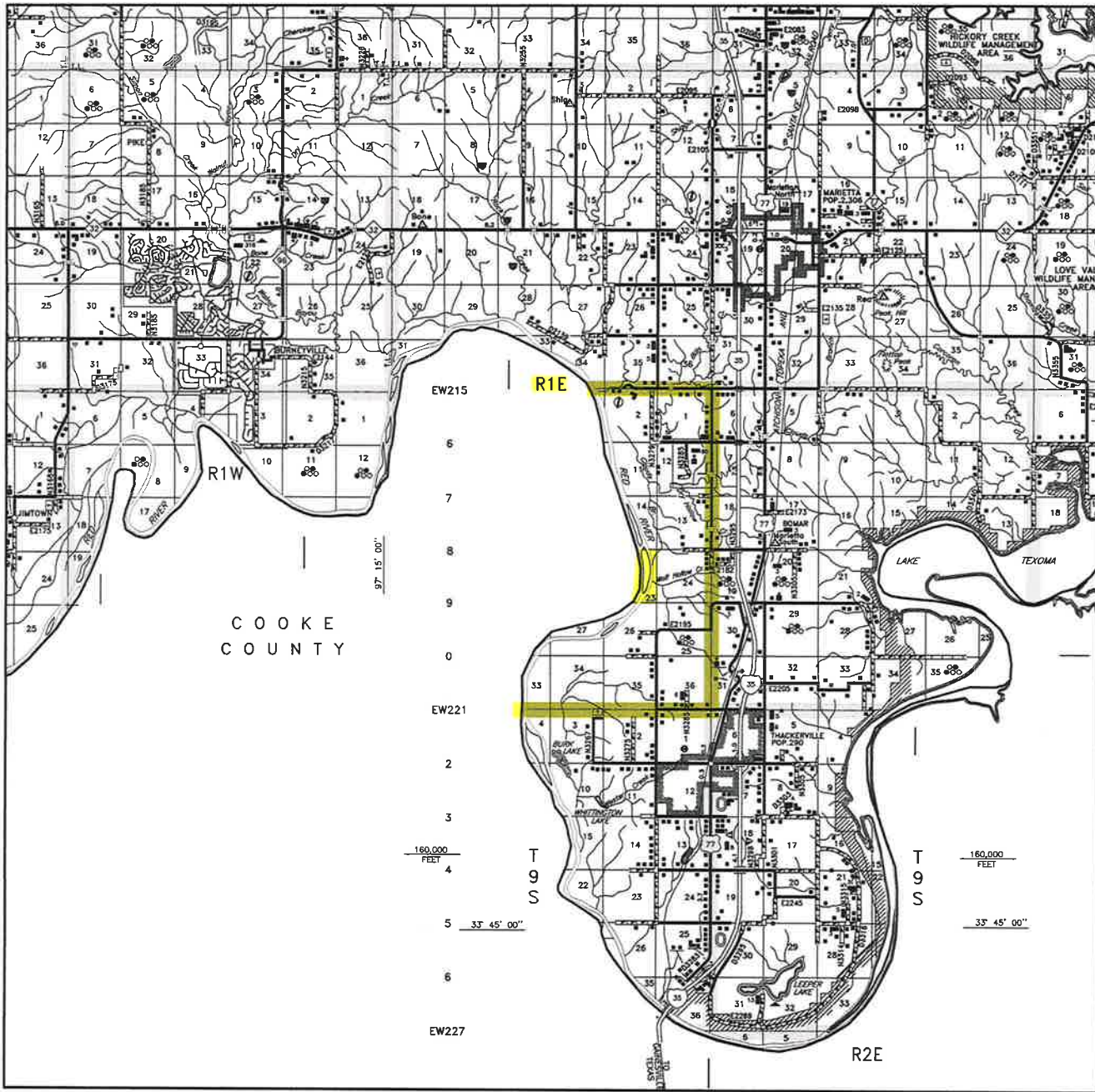

Scale: 1" = 3 Miles

Sec. 23 Twp. 8S Rng. 1E IM

County LOVE State OK

Operator FIRST ASCENT OPERATING LLC



LAND SURVEYORS OF OKLAHOMA