

**OKLAHOMA CORPORATION COMMISSION  
OIL & GAS CONSERVATION DIVISION  
P.O. BOX 52000  
OKLAHOMA CITY, OK 73152-2000  
(Rule 165:10-3-1)**

API NUMBER: 019 26429

Approval Date: 02/01/2021

Expiration Date: 08/01/2022

Multi Unit Oil & Gas

**PERMIT TO DRILL**

WELL LOCATION: Section: 06 Township: 1S Range: 3W County: CARTER

SPOT LOCATION:  NE  SE  SE  NE FEET FROM QUARTER: FROM NORTH FROM EAST  
SECTION LINES: 2249 213

Lease Name: WILD BILL 0103 Well No: 6-7-1MXH Well will be 213 feet from nearest unit or lease boundary.

Operator Name: CAMINO NATURAL RESOURCES LLC Telephone: 7204052729 OTC/OCC Number: 24097 0

CAMINO NATURAL RESOURCES LLC  
1401 17TH ST STE 1000  
DENVER, CO 80202-1247

CHEW VAN AND JUNE  
207 W FIRST  
KONAWA OK 74849

Formation(s) (Permit Valid for Listed Formations Only):

Name	Code	Depth
1 CANEY	354CNEY	6647
2 SYCAMORE	352SCMR	6799
3 WOODFORD	319WDFD	7146

Spacing Orders: 695572 Location Exception Orders: 716464 Increased Density Orders: 712667  
593752  
712549  
712494  
716465

Pending CD Numbers: No Pending Working interest owners' notified: \*\*\* Special Orders: No Special Orders

Total Depth: 15883 Ground Elevation: 929 Surface Casing: 1500 Depth to base of Treatable Water-Bearing FM: 1190

Deep surface casing has been approved

Under Federal Jurisdiction: No  
Fresh Water Supply Well Drilled: No  
Surface Water used to Drill: Yes

Approved Method for disposal of Drilling Fluids:  
D. One time land application -- (REQUIRES PERMIT) PERMIT NO: 21-37506  
H. (Other) SEE MEMO

**PIT 1 INFORMATION**

Type of Pit System: CLOSED Closed System Means Steel Pits  
Type of Mud System: WATER BASED  
Chlorides Max: 5000 Average: 3000  
Is depth to top of ground water greater than 10ft below base of pit? Y  
Within 1 mile of municipal water well? N  
Wellhead Protection Area? N  
Pit is located in a Hydrologically Sensitive Area.

Category of Pit: C  
Liner not required for Category: C  
Pit Location is: BED AQUIFER  
Pit Location Formation: WELLINGTON

**PIT 2 INFORMATION**

Type of Pit System: CLOSED Closed System Means Steel Pits  
Type of Mud System: OIL BASED  
Chlorides Max: 300000 Average: 200000  
Is depth to top of ground water greater than 10ft below base of pit? Y  
Within 1 mile of municipal water well? N  
Wellhead Protection Area? N  
Pit is located in a Hydrologically Sensitive Area.

Category of Pit: C  
Liner not required for Category: C  
Pit Location is: BED AQUIFER  
Pit Location Formation: WELLINGTON

This permit does not address the right of entry or settlement of surface damages. The duration of this permit is 18 MONTHS, except as otherwise provided by Rule 165: 10-3-1. Rule 165: 10-3-4 (c) (7) (e) - The Operator shall give 24 Hours notice by telephone to the appropriate District Office of the Conservation Division as to when Surface Casing will be run.

MULTI UNIT HOLE 1					
Section: 7	Township: 1S	Range: 3W	Meridian: IM	Total Length: 7781	
	County: CARTER			Measured Total Depth: 15883	
Spot Location of End Point: SW	SE	SE	SE	True Vertical Depth: 7958	
Feet From: <b>SOUTH</b>		1/4 Section Line: 100		End Point Location from	
Feet From: <b>EAST</b>		1/4 Section Line: 380		Lease,Unit, or Property Line: 100	

NOTES:	
Category	Description
DEEP SURFACE CASING	[2/1/2021 - GC2] - APPROVED; NOTIFY OCC FIELD INSPECTOR IMMEDIATELY OF ANY LOSS OF CIRCULATION OR FAILURE TO CIRCULATE CEMENT TO SURFACE ON ANY CONDUCTOR OR SURFACE CASING
HYDRAULIC FRACTURING	[2/1/2021 - GC2] - OCC 165:10-3-10 REQUIRES:  1) NOTICE SHALL BE GIVEN AT LEAST 5 BUSINESS DAYS PRIOR TO COMMENCEMENT OF HYDRAULIC FRACTURING OPERATIONS ON A HORIZONTAL WELL TO OPERATORS PRODUCING WELLS WITHIN 1 MILE OF THE COMPLETION INTERVAL OF THE SUBJECT WELL. THE NOTICE TO SUCH OPERATORS SHALL CONTAIN THE INFORMATION IN FORM 6000NOO. IF THE HYDRAULIC FRACTURING OPERATIONS SCHEDULE CHANGES AFTER NOTICE HAS BEEN PROVIDED, RESULTING IN A DELAY OF OPERATIONS OF MORE THAN 5 DAYS FROM THE INITIAL NOTICE, NEW NOTICE IS REQUIRED TO BE GIVEN;  2) NOTICE WILL BE GIVEN TO THE OCC CENTRAL OFFICE AND LOCAL DISTRICT OFFICES AT LEAST 48 HOURS PRIOR TO COMMENCEMENT OF HYDRAULIC FRACTURING OPERATIONS. FORM 6000NH shall be used and is found at this link: <a href="http://OCCWEB.COM/OG/OGFORMS.HTML">OCCWEB.COM/OG/OGFORMS.HTML</a> ; AND,  3) THE CHEMICAL DISCLOSURE OF HYDRAULIC FRACTURING INGREDIENTS FOR ALL WELLS IS TO BE REPORTED TO FRACFOCUS WITHIN 60 DAYS AFTER THE CONCLUSION OF HYDRAULIC FRACTURING OPERATIONS, FOUND AT <a href="http://FRACFOCUS.ORG">FRACFOCUS.ORG</a>
INCREASED DENSITY - 712667	[2/1/2021 - G56] - 6-1S-3W X593752 SCMR 1 WELL NO OP NAMED 6/26/2020
LOCATION EXCEPTION - 716464	[2/1/2021 - G56] - (I.O.) 6 & 7-1S-3W EST MULTIUNIT HORIZONTAL WELL X695572 CNEY 6-1S-3W*** X593752/712549 SCMR, WDFD 6-1S-3W*** X712494 CNEY, SCMR, WDFD 7-1S-3W COMPL INT (6-1S-3W) NCT 1980' FNL, NCT 0' FSL, NCT 330' FEL COMPL INT (7-1S-3W) NCT 0' FNL, NCT 150' FSL, NCT 330' FEL NO OP NAMED 1/20/2021  *** S/B X695572/712549 CNEY, X593752 SCMR, WDFD; WILL BE CORRECTED AT FINAL HEARING PER ATTORNEY FOR OPERATOR;
MEMO	[2/1/2021 - GC2] - CLOSED SYSTEM=STEEL PITS (WILDHORSE CREEK), OBM RETURNED TO VENDOR, CUTTINGS PERMITTED PER DISTRICT
SPACING - 593752	[2/1/2021 - G56] - (640)(HOR) 6-1S-3W EST SCMR, WDFD, OTHER COMPL INT (SCMR) NCT 660' FB COMPL INT (WDFD) NCT 330' FB
SPACING - 695572	[2/1/2021 - G56] - (640)(HOR) 6-1S-3W EST CNEY POE TO BHL NCT 330' FB
SPACING - 712494	[2/1/2021 - G56] - (640)(HOR) 7-1S-3W EST CNEY, SCMR, WDFD, OTHER POE TO BHL (CNEY) NCT 330' FB POE TO BHL (SCMR) NCT 660' FB POE TO BHL (WDFD) NCT 165' FNL/FSL, NCT 330' FEL/FWL (COEXIST WITH SP # 92200 SCMR)
SPACING - 712549	[2/1/2021 - G56] - (640)(HOR) 6-1S-3W CONFIRM 695572 CNEY

This permit does not address the right of entry or settlement of surface damages. The duration of this permit is 18 MONTHS, except as otherwise provided by Rule 165: 10-3-1. Rule 165: 10-3-4 (c) (7) (e) - The Operator shall give 24 Hours notice by telephone to the appropriate District Office of the Conservation Division as to when Surface Casing will be run.

SPACING - 716465

[2/1/2021 - G56] - (I.O.) 6 & 7-1S-3W  
EST MULTIUNIT HORIZONTAL WELL  
X695572 CNEY 6-1S-3W\*\*\*  
X593752/712549 SCMR, WDFD 6-1S-3W\*\*\*  
X712494 CNEY, SCMR, WDFD 7-1S-3W  
(CNEY, WDFD ARE ADJECENT CSS TO SCMR)  
33% 6-1S-3W  
67% 7-1S-3W  
CAMINO NATURAL RESOURCES, LLC  
1/20/2021

\*\*\* S/B X695572/712549 CNEY, X593752 SCMR, WDFD; WILL BE CORRECTED AT FINAL HEARING  
PER ATTORNEY FOR OPERATOR;

This permit does not address the right of entry or settlement of surface damages. The duration of this permit is 18 MONTHS, except as otherwise provided by Rule 165: 10-3-1. Rule 165: 10-3-4 (c) (7) (e) - The Operator shall give 24 Hours notice by telephone to the appropriate District Office of the Conservation Division as to when Surface Casing will be run.

**WELL LOCATION**  
 WILD BILL 0103 6-7-1MXH  
 CAMINO NATURAL RESOURCES  
 SECTION 6, TOWNSHIP 1S, RANGE 3W, I.M.  
 CARTER COUNTY, OKLAHOMA

**LEGEND**

- SECTION LINE
- COUNTY LINE
- TOWNSHIP LINE
- QUARTER SECTION LINE
- 16TH LINE
- PROPOSED WELL BORE



GRID  
 NAD-83  
 OK SOUTH  
 US FEET

SCALE: 1" = 2000'  
 0' 1000' 2000'

**FIRST TAKE POINT**  
 2594' FSL & 380' FEL  
 NAD-83  
 X= 2105241  
 Y= 424704  
 LAT.: 34°29'58.2" N  
 LONG.: 97°32'46.2" W  
 LAT.: 34.499514° N  
 LONG.: 97.546154° W

**LAST TAKE POINT**  
 165' FSL & 380' FEL  
 NAD-83  
 X= 2105283  
 Y= 416988  
 LAT.: 34°28'41.9" N  
 LONG.: 97°32'46.1" W  
 LAT.: 34.478311° N  
 LONG.: 97.546130° W

**SURFACE LOCATION**  
 2249' FNL & 213' FEL  
 NAD-83  
 X= 2105405  
 Y= 425199  
 LAT.: 34°30'03.1" N  
 LONG.: 97°32'44.2" W  
 LAT.: 34.500871° N  
 LONG.: 97.545603° W  
 ELEV: 929'

**BOTTOM HOLE**  
 100' FSL & 380' FEL  
 NAD-83  
 X= 2105283  
 Y= 416923  
 LAT.: 34°28'41.3" N  
 LONG.: 97°32'46.1" W  
 LAT.: 34.478133° N  
 LONG.: 97.546129° W

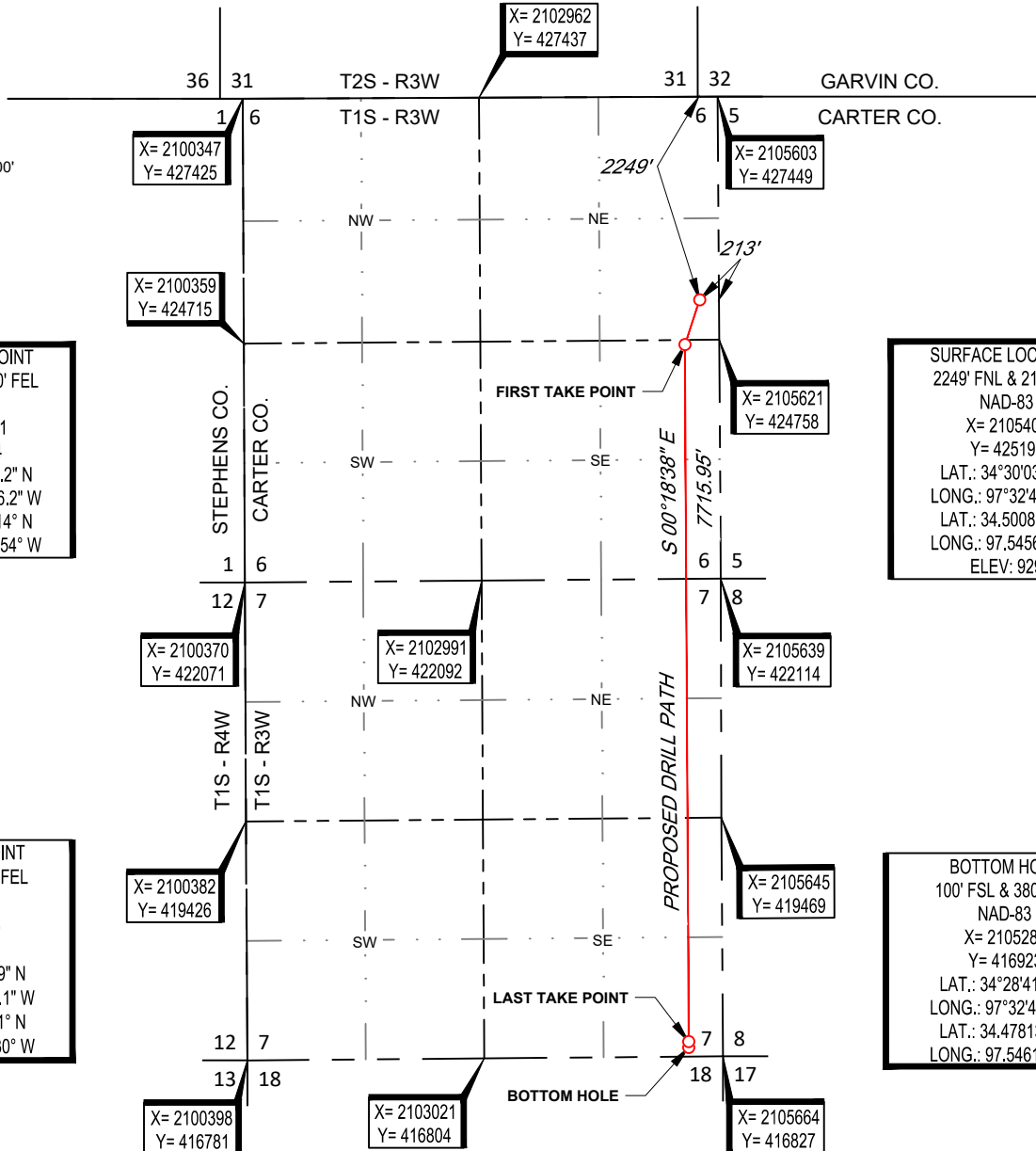

*T. Wayne Fisch*

T. Wayne Fisch, P.L.S. No. 1378  
 Authorized Agent of Topographic Land Surveyors

**SURVEYOR'S CERTIFICATE:**

I, T. WAYNE FISCH, AN OKLAHOMA LICENSED LAND SURVEYOR AND AN AUTHORIZED AGENT OF TOPOGRAPHIC LAND SURVEYORS, DO HEREBY CERTIFY TO THE INFORMATION SHOWN HEREIN.



13800 WIRELESS WAY • OKLAHOMA CITY, OKLAHOMA 73134  
 TELEPHONE: (405) 843-4847 OR (800) 654-3219  
 CERTIFICATE OF AUTHORIZATION NO. 1292 LS  
 WWW.TOPOGRAPHIC.COM

LEASE NAME & WELL NO. WILD BILL 0103 6-7-1MXH  
 SECTION 6 TWP 1S RGE 3W MERIDIAN I.M.  
 COUNTY CARTER STATE OKLAHOMA  
 DESCRIPTION 2249' FNL & 213' FEL

<b>WILD BILL 0103 6-7-1MXH</b>	REVISION:	
	INT	DATE
DATE: 12/28/2020		
FILE:LO_WILD_BILL_0103-7-6-1MXH		
DRAWN BY: KEU		
SHEET: 1 OF 2		

- NOTES:**
1. ORIGINAL DOCUMENT SIZE: 8.5" X 14"
  2. ALL BEARINGS SHOWN HEREON ARE GRID ACCORDING TO THE RESULTS OF STATIC GPS OBSERVATIONS PROCESSED THROUGH OPUS ON THE CONTROL POINT OCCUPIED WHILE MEASURING SAID LINES. OPUS RESULTS ARE CORRELATED TO OKLAHOMA, SOUTH ZONE, NAD 83 - HORIZONTAL AND THE NORTH AMERICAN VERTICAL DATUM OF 1988.
  3. CERTIFICATION IS MADE ONLY TO THE LOCATION OF THIS EASEMENT/LOCATION, IN RELATION TO THE EVIDENCE FOUND DURING A FIELD SURVEY, MADE ON THE GROUND, UNDER MY SUPERVISION, AND USING DOCUMENTATION PROVIDED BY CAMINO NATURAL RESOURCES. ONLY UTILITIES/EASEMENTS THAT WERE VISIBLE ON THE DATE OF THIS SURVEY, WITHIN/ADJOINING THIS EASEMENT/LOCATION, HAVE BEEN LOCATED AS SHOWN HEREON OF WHICH I HAVE KNOWLEDGE. THIS CERTIFICATION IS LIMITED TO THOSE PERSONS OR ENTITIES SHOWN ON THE FACE OF THIS PLAT AND IS NON-TRANSFERABLE, AND MADE FOR THIS TRANSACTION ONLY.
  4. LANDING POINT, BOTTOM HOLE, AND DRILL PATH INFORMATION PROVIDED BY OPERATOR AS SHOWN AND ARE NOT SURVEYED LOCATIONS.
  5. THE INFORMATION SHOWN HEREIN IS FOR CONSTRUCTION PURPOSES ONLY

# WELL LOCATION

WILD BILL 0103 6-7-1MXH  
CAMINO NATURAL RESOURCES  
SECTION 6, TOWNSHIP 1S, RANGE 3W, I.M.  
CARTER COUNTY, OKLAHOMA

## LEGEND

- SECTION LINE
- COUNTY LINE
- TOWNSHIP LINE
- QUARTER SECTION LINE
- 16TH LINE
- PROPOSED WELL BORE



GRID  
NAD-83  
OK SOUTH  
US FEET

SCALE: 1" = 2000'

0' 1000' 2000'

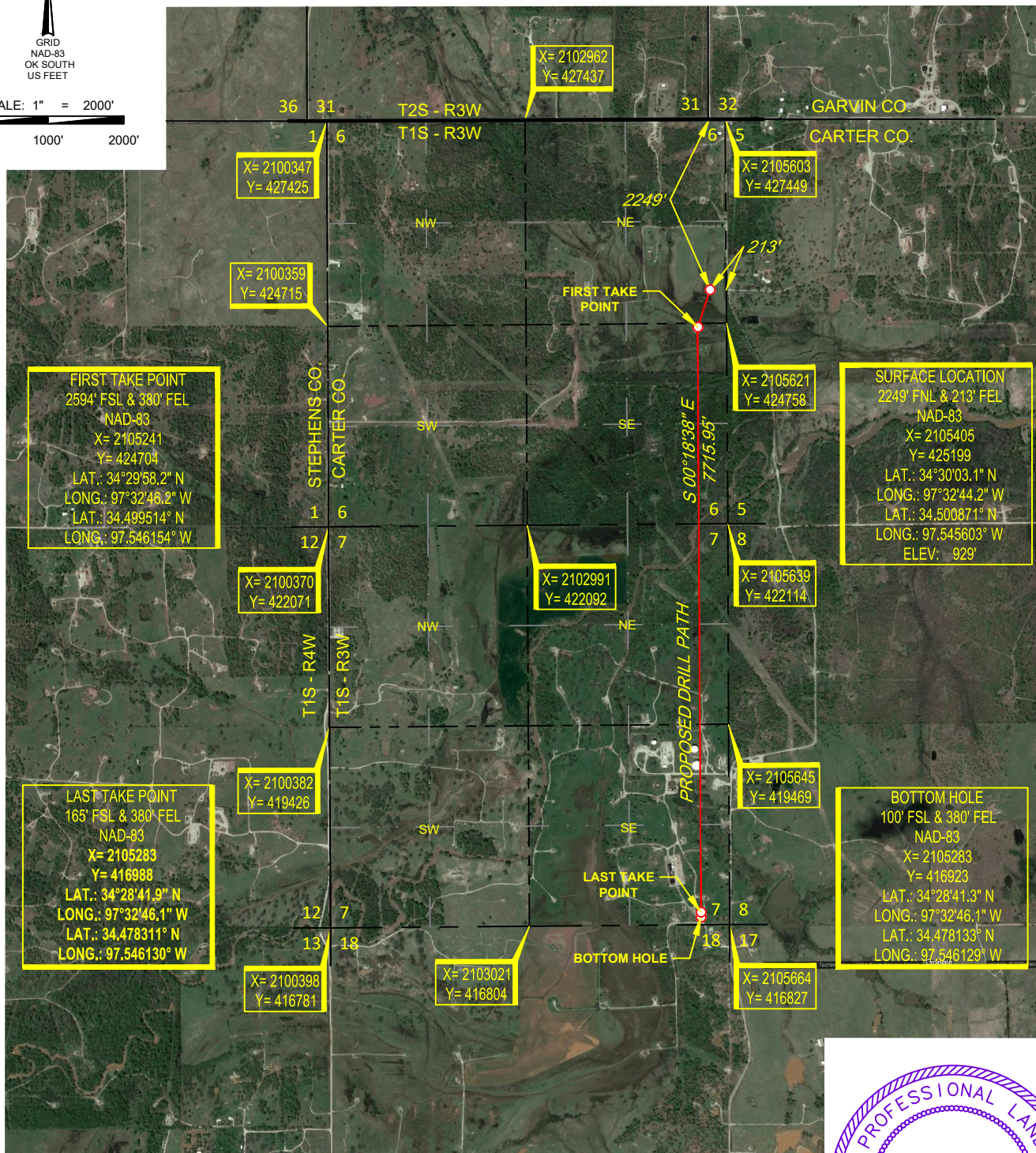

**FIRST TAKE POINT**  
2594' FSL & 380' FEL  
NAD-83  
X= 2105241  
Y= 424704  
LAT.: 34°29'58.2" N  
LONG.: 97°32'46.2" W  
LAT.: 34.499514° N  
LONG.: 97.546154° W

**SURFACE LOCATION**  
2249' FNL & 213' FEL  
NAD-83  
X= 2105405  
Y= 425199  
LAT.: 34°30'03.1" N  
LONG.: 97°32'44.2" W  
LAT.: 34.500871° N  
LONG.: 97.545603° W  
ELEV.: 929'

**LAST TAKE POINT**  
165' FSL & 380' FEL  
NAD-83  
X= 2105283  
Y= 416988  
LAT.: 34°28'41.9" N  
LONG.: 97°32'46.1" W  
LAT.: 34.478311° N  
LONG.: 97.546130° W

**BOTTOM HOLE**  
100' FSL & 380' FEL  
NAD-83  
X= 2105283  
Y= 416923  
LAT.: 34°28'41.3" N  
LONG.: 97°32'46.1" W  
LAT.: 34.478133° N  
LONG.: 97.546129° W



**SURVEYOR'S CERTIFICATE:**

I, T. WAYNE FISCH, AN OKLAHOMA LICENSED LAND SURVEYOR AND AN AUTHORIZED AGENT OF TOPOGRAPHIC LAND SURVEYORS, DO HEREBY CERTIFY TO THE INFORMATION SHOWN HEREIN.

*T. Wayne Fisch*  
T. Wayne Fisch, P.L.S. No. 1378  
Authorized Agent of Topographic Land Surveyors



13800 WIRELESS WAY • OKLAHOMA CITY, OKLAHOMA 73134  
TELEPHONE: (405) 843-4847 OR (800) 654-3219  
CERTIFICATE OF AUTHORIZATION NO. 1292 LS  
WWW.TOPOGRAPHIC.COM

LEASE NAME & WELL NO. WILD BILL 0103 6-7-1MXH  
SECTION 6 TWP 1S RGE 3W MERIDIAN I.M.  
COUNTY CARTER STATE OKLAHOMA  
DESCRIPTION 2249' FNL & 213' FEL

WILD BILL 0103 6-7-1MXH	REVISION:	
	INT	DATE
DATE: 12/28/2020		
FILE:LO_WILD_BILL_0103-7-6-1MXH		
DRAWN BY: KEU		
SHEET: 2 OF 2		

- NOTES:
1. ORIGINAL DOCUMENT SIZE: 8.5" X 14"
  2. ALL BEARINGS SHOWN HEREON ARE GRID ACCORDING TO THE RESULTS OF STATIC GPS OBSERVATIONS PROCESSED THROUGH OPUS ON THE CONTROL POINT OCCUPIED WHILE MEASURING SAID LINES. OPUS RESULTS ARE CORRELATED TO OKLAHOMA, SOUTH ZONE, NAD 83 - HORIZONTAL AND THE NORTH AMERICAN VERTICAL DATUM OF 1988.
  3. CERTIFICATION IS MADE ONLY TO THE LOCATION OF THIS EASEMENT/LOCATION, IN RELATION TO THE EVIDENCE FOUND DURING A FIELD SURVEY, MADE ON THE GROUND, UNDER MY SUPERVISION, AND USING DOCUMENTATION PROVIDED BY CAMINO NATURAL RESOURCES. ONLY UTILITIES/EASEMENTS THAT WERE VISIBLE ON THE DATE OF THIS SURVEY, WITHIN/ADJOINING THIS EASEMENT/LOCATION, HAVE BEEN LOCATED AS SHOWN HEREON OF WHICH I HAVE KNOWLEDGE. THIS CERTIFICATION IS LIMITED TO THOSE PERSONS OR ENTITIES SHOWN ON THE FACE OF THIS PLAT AND IS NON-TRANSFERABLE, AND MADE FOR THIS TRANSACTION ONLY.
  4. LANDING POINT, BOTTOM HOLE, AND DRILL PATH INFORMATION PROVIDED BY OPERATOR AS SHOWN AND ARE NOT SURVEYED LOCATIONS.
  5. THE INFORMATION SHOWN HEREIN IS FOR CONSTRUCTION PURPOSES ONLY

# LOCATION & ELEVATION VERIFICATION MAP

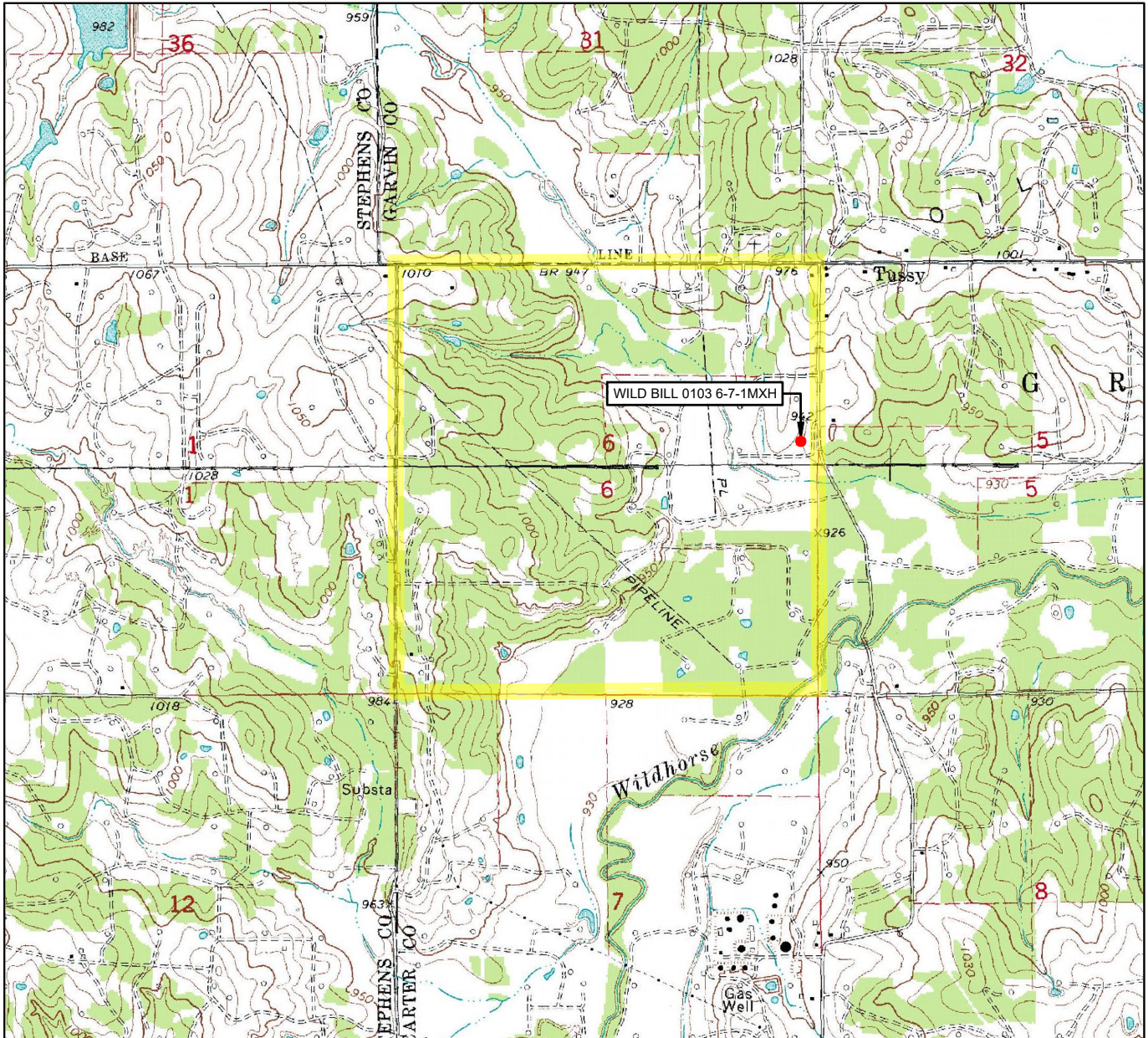

LEASE NAME & WELL NO. WILD BILL 0103 6-7-1MXH

SECTION 6 TWP 1S RGE 3W MERIDIAN 1.M.

COUNTY CARTER STATE OKLAHOMA

DESCRIPTION 2249' FNL & 213' FEL

ELEVATION 929'



SCALE: 1" = 2000'  
0' 1000' 2000'

THIS EASEMENT/SERVITUDE LOCATION SHOWN HEREON HAS BEEN SURVEYED ON THE GROUND UNDER MY SUPERVISION AND PREPARED ACCORDING TO THE EVIDENCE FOUND AT THE TIME OF SURVEY, AND DATA PROVIDED BY CAMINO NATURAL RESOURCES. THIS CERTIFICATION IS MADE AND LIMITED TO THOSE PERSONS OR ENTITIES SHOWN ON THE FACE OF THIS PLAT AND IS NON-TRANSFERABLE. THIS SURVEY IS CERTIFIED FOR THIS TRANSACTION ONLY.

ALL BEARINGS, DISTANCES, AND COORDINATE VALUES CONTAINED HEREON ARE GRID BASED UPON THE OKLAHOMA STATE PLANE COORDINATE SYSTEM, SOUTH ZONE OF THE NORTH AMERICAN DATUM 1983, U.S. SURVEY FEET AND THE NORTH AMERICAN VERTICAL DATUM OF 1988.

**TOPOGRAPHIC**  
LOYALTY INNOVATION LEGACY  
13800 WIRELESS WAY • OKLAHOMA CITY, OKLAHOMA 73134  
TELEPHONE: (405) 843-4847 OR (800) 654-3219  
CERTIFICATE OF AUTHORIZATION NO. 1292 LS  
WWW.TOPOGRAPHIC.COM

# VICINITY MAP

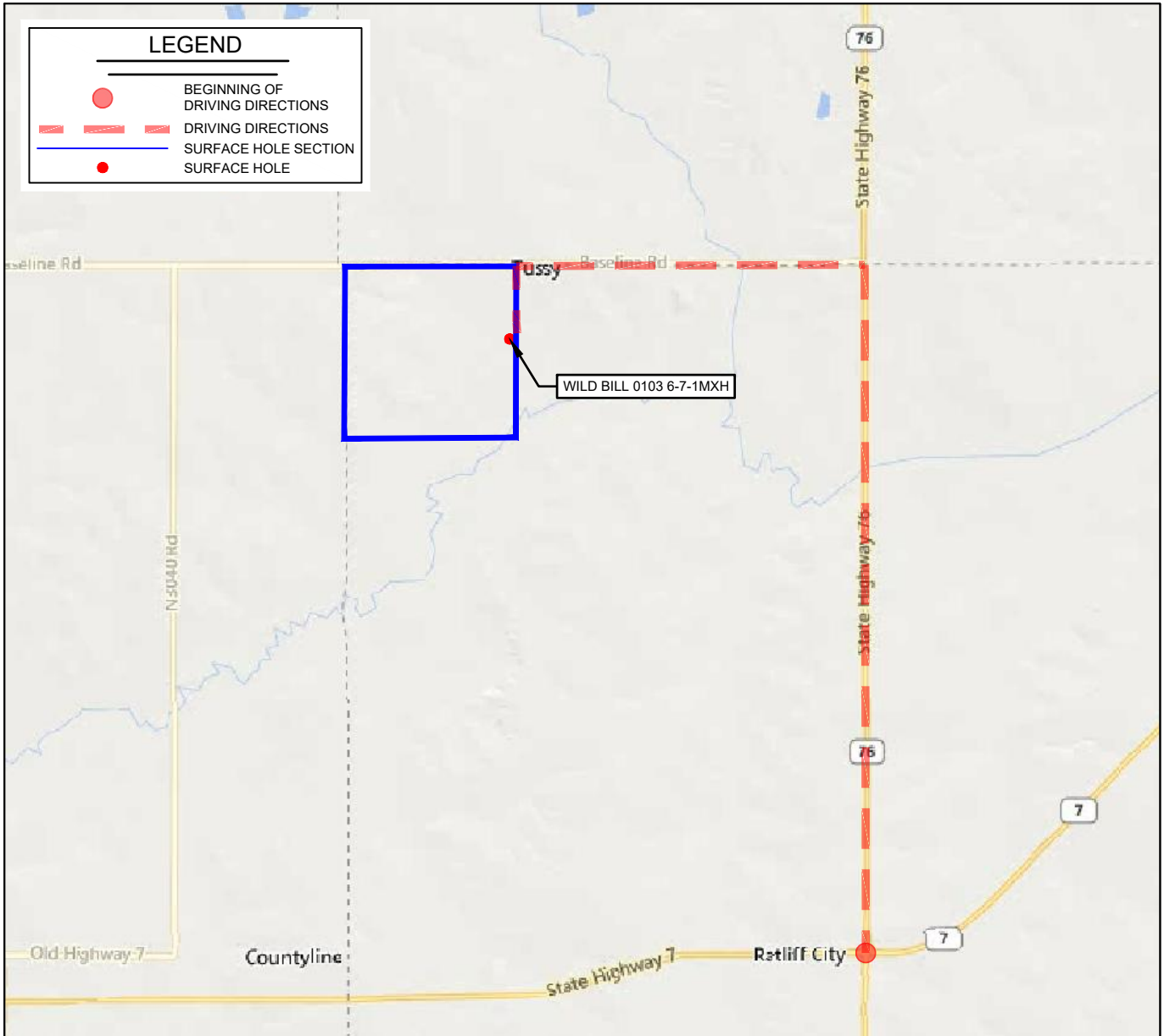

LEASE NAME & WELL NO. WILD BILL 0103 6-7-1MXH

SECTION 6 TWP 1S RGE 3W MERIDIAN 1.M.

COUNTY CARTER STATE OKLAHOMA

DESCRIPTION 2249' FNL & 213' FEL

**DISTANCE & DIRECTION**

AT THE INTERSECTION OF OK-76 & OK-7 IN RATLIFF CITY,  
OKLAHOMA. GO NORTH ON OK-76 FOR +/- 4 MILES. TURN WEST  
ON BASELINE RD FOR +/- 2 MILES. TURN SOUTH ON SHAMROCK  
RD FOR +/- .4 MILES TO NEC OF PAD

THIS EASEMENT/SERVITUDE LOCATION SHOWN HEREON HAS BEEN SURVEYED ON THE GROUND UNDER MY SUPERVISION AND PREPARED ACCORDING TO THE EVIDENCE FOUND AT THE TIME OF SURVEY, AND DATA PROVIDED BY CAMINO NATURAL RESOURCES. THIS CERTIFICATION IS MADE AND LIMITED TO THOSE PERSONS OR ENTITIES SHOWN ON THE FACE OF THIS PLAT AND IS NON-TRANSFERABLE. THIS SURVEY IS CERTIFIED FOR THIS TRANSACTION ONLY.

ALL BEARINGS, DISTANCES, AND COORDINATE VALUES CONTAINED HEREON ARE GRID BASED UPON THE OKLAHOMA STATE PLANE COORDINATE SYSTEM, SOUTH ZONE OF THE NORTH AMERICAN DATUM 1983, U.S. SURVEY FEET AND THE NORTH AMERICAN VERTICAL DATUM OF 1988.



SCALE: 1" = 5000'  
 0' 2500' 5000'

13800 WIRELESS WAY • OKLAHOMA CITY, OKLAHOMA 73134  
 TELEPHONE: (405) 843-4847 OR (800) 654-3219  
 CERTIFICATE OF AUTHORIZATION NO. 1292 LS  
 WWW.TOPOGRAPHIC.COM