

OKLAHOMA CORPORATION COMMISSION
OIL & GAS CONSERVATION DIVISION
P.O. BOX 52000
OKLAHOMA CITY, OK 73152-2000
(Rule 165:10-3-1)

API NUMBER: 137 27620

Approval Date: 03/08/2021

Expiration Date: 09/08/2022

Straight Hole

Disposal

PERMIT TO DRILL

WELL LOCATION: Section: 27 Township: 1S Range: 4W County: STEPHENS

SPOT LOCATION: ☐ NE ☐ SE ☐ SW ☐ NW FEET FROM QUARTER: FROM SOUTH FROM WEST
SECTION LINES: 607 1285

Lease Name: BULLET ENERGY Well No: 3 SWD Well will be 35 feet from nearest unit or lease boundary.

Operator Name: BULLET ENERGY SERVICES LLC Telephone: 5804443803 OTC/OCC Number: 22386 0

BULLET ENERGY SERVICES LLC
PO BOX 26
VELMA, OK 73491-0026

BULLET ENERGY SERVICES LLC
PO BOX 26
VELMA OK 73491-0026

Formation(s) (Permit Valid for Listed Formations Only):

Name	Code	Depth
1 ALDRIDGE	401ADDG	5000

Spacing Orders: No Spacing

Location Exception Orders: No Exceptions

Increased Density Orders: No Density Orders

Pending CD Numbers: No Pending

Working interest owners' notified: ***

Special Orders: No Special Orders

Total Depth: 6000 Ground Elevation: 0

Surface Casing: 650

Depth to base of Treatable Water-Bearing FM: 550

Under Federal Jurisdiction: No
Fresh Water Supply Well Drilled: No
Surface Water used to Drill: No

Approved Method for disposal of Drilling Fluids:

A. Evaporation/dewater and backfilling of reserve pit.

PIT 1 INFORMATION

Type of Pit System: ON SITE

Type of Mud System: WATER BASED

Chlorides Max: 5000 Average: 3000

Is depth to top of ground water greater than 10ft below base of pit? Y

Within 1 mile of municipal water well? N

Wellhead Protection Area? N

Pit is located in a Hydrologically Sensitive Area.

Category of Pit: C

Liner not required for Category: C

Pit Location is: BED AQUIFER

Pit Location Formation: GARBER

NOTES:

This permit does not address the right of entry or settlement of surface damages. The duration of this permit is 18 MONTHS, except as otherwise provided by Rule 165: 10-3-1. Rule 165: 10-3-4 (c) (7) (e) - The Operator shall give 24 Hours notice by telephone to the appropriate District Office of the Conservation Division as to when Surface Casing will be run.

Category	Description
HYDRAULIC FRACTURING	<p>[3/4/2021 - GC2] - OCC 165:10-3-10 REQUIRES:</p> <p>1) NOTICE SHALL BE GIVEN AT LEAST 5 BUSINESS DAYS PRIOR TO COMMENCEMENT OF HYDRAULIC FRACTURING OPERATIONS ON A HORIZONTAL WELL TO OPERATORS PRODUCING WELLS WITHIN 1 MILE OF THE COMPLETION INTERVAL OF THE SUBJECT WELL. THE NOTICE TO SUCH OPERATORS SHALL CONTAIN THE INFORMATION IN FORM 6000NOO. IF THE HYDRAULIC FRACTURING OPERATIONS SCHEDULE CHANGES AFTER NOTICE HAS BEEN PROVIDED, RESULTING IN A DELAY OF OPERATIONS OF MORE THAN 5 DAYS FROM THE INITIAL NOTICE, NEW NOTICE IS REQUIRED TO BE GIVEN;</p> <p>2) NOTICE WILL BE GIVEN TO THE OCC CENTRAL OFFICE AND LOCAL DISTRICT OFFICES AT LEAST 48 HOURS PRIOR TO COMMENCEMENT OF HYDRAULIC FRACTURING OPERATIONS. FORM 6000NHF SHALL BE USED AND IS FOUND AT THIS LINK: OCCEWEB.COM/OG/OGFORMS.HTML; AND,</p> <p>3) THE CHEMICAL DISCLOSURE OF HYDRAULIC FRACTURING INGREDIENTS FOR ALL WELLS IS TO BE REPORTED TO FRACFOCUS WITHIN 60 DAYS AFTER THE CONCLUSION OF HYDRAULIC FRACTURING OPERATIONS, FOUND AT FRACFOCUS.ORG</p>
SPACING	[3/4/2021 - GC2] - N/A - DISPOSAL WELL

This permit does not address the right of entry or settlement of surface damages. The duration of this permit is 18 MONTHS, except as otherwise provided by Rule 165: 10-3-1. Rule 165: 10-3-4 (c) (7) (e) - The Operator shall give 24 Hours notice by telephone to the appropriate District Office of the Conservation Division as to when Surface Casing will be run.

SURVEY PLAT

NW/4 NW/4
27-1S-4W, I.M.
STEPHENS CO, OK
FND 3/8" IP
PER 1778 CCR

BEARINGS ARE GRID
(NAD83 OK SOUTH)

Marcus T. Heilman 1827
Name of Surveyor and PLS #

12/18/20
Date of Signature

12/18/20
Date of Last Site Visit

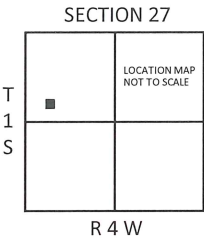

SECTION LINE
N 00°11'40" W
1966.55'
673.11'

P.O.B. ACCESS EASEMENT
FND 60D NAIL
W/1827 DISC

FND 3/8" IP
W/615 CAP

30' ACCESS EASEMENT

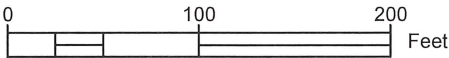

SECTION 37 SURVEYING & MAPPING

P.O. Box 1876, DUNCAN, OK 73534
(580) 786-4363 surveyor@section-37.com
Certificate of Authorization #7984

Survey For: Bullet Energy Service

Field Survey Conducted: 12/18/2020

P.O.C.
SW/4 NW/4
27-1S-4W, I.M.
STEPHENS CO, OK
FND 3/4" IP
PER 1778 CCR

LEGAL DESCRIPTION: (As created by this survey)

A tract of land described as: Commencing at the SW/C of the NW/4 of Section 27, Township 1 South, Range 4 West, I.M., Stephens County, Oklahoma; Thence N00°11'40"W, along the West Line of said NW/4, a distance of 673.11 feet; Thence N86°38'31"E a distance of 673.57 feet; Thence N89°52'31"E a distance of 611.48 feet to the Point of Beginning; Thence N86°27'24"E a distance of 208.71 feet; Thence S03°32'36"E a distance of 208.71 feet; Thence S86°27'24"W a distance of 208.71 feet; Thence N03°32'36"W a distance of 208.71 feet back to the Point of Beginning. Bearings for this description are grid (NAD83 OK South) holding N00°11'40"W along the West Line of said NW/4. This description was prepared on December 18, 2020 by Marcus T. Heilman, PLS #1827. Certificate of Authorization #7984 expires June 30, 2021. Said tract contains 1.00 acres.

ACCESS EASEMENT: A 30' wide Access Easement, extending South from the following described alignment: Commencing at the SW/C of the NW/4 of Section 27, Township 1 South, Range 4 West, I.M., Stephens County, Oklahoma; Thence N00°11'40"W, along the West Line of said NW/4, a distance of 673.11 feet to the Point of Beginning; Thence N86°38'31"E a distance of 673.57 feet; Thence N89°52'31"E a distance of 611.48 feet to the Point of Termination. Bearings for this description are grid (NAD83 OK South) holding N00°11'40"W along the West Line of said NW/4. This description was prepared on December 18, 2020 by Marcus T. Heilman, PLS #1827. Certificate of Authorization #7984 expires June 30, 2021.

Bullet Energy #3 SWD
607' FSL, 1,285' FWL
NE/4 SE/4 SW/4 NW/4 Sec 27-T1S-R4W
N34.44232, W97.61077 NAD 83

P.O.B. TRACT
P.O.T. ESMNT
FND 3/8" IP
W/615 CAP

SET 1/2" IP
W/1827 CAP

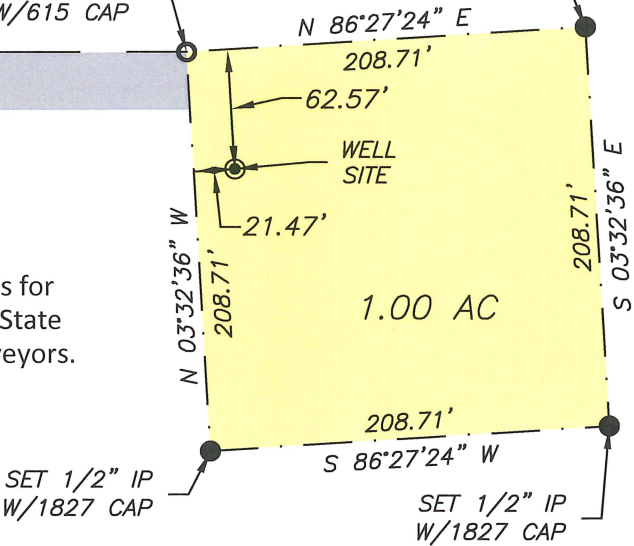

CERTIFICATE OF SURVEY:
This plat of survey meets the Oklahoma Minimum Standards for the practice of land surveying as adopted by the Oklahoma State Board of Licensure for Professional Engineers and Land Surveyors.

