

API NUMBER: 111 27542

OKLAHOMA CORPORATION COMMISSION
OIL & GAS CONSERVATION DIVISION
P.O. BOX 52000
OKLAHOMA CITY, OK 73152-2000
(Rule 165:10-3-1)

Approval Date: 08/04/2021
Expiration Date: 02/04/2023

Straight Hole Oil & Gas

PERMIT TO DRILL

WELL LOCATION: Section: 17 Township: 15N Range: 11E County: OKMULGEE

SPOT LOCATION: E2 E2 SW SE FEET FROM QUARTER: FROM SOUTH FROM EAST
SECTION LINES: 660 1485

Lease Name: CAROLINE Well No: 34-17 Well will be 660 feet from nearest unit or lease boundary.
Operator Name: ENTERPRISE ENERGY EXPLORATION INC Telephone: 9188574248 OTC/OCC Number: 21418 0

ENTERPRISE ENERGY EXPLORATION INC
6528 E 101ST ST STE 392
TULSA, OK 74133-6724

MELVILLE DAVID JAMISON
P O BOX 900
BEGGS OK 74421

Formation(s) (Permit Valid for Listed Formations Only):

Name	Code	Depth
1 BARTLESVILLE	404BRVL	2000
2 BOOCH SAND	404BOCHS	2300
3 DUTCHER	403DTCR	2500
4 MISENER	319MSNR	2940
5 WILCOX	202WLCX	3000

Name	Code	Depth
6 BURGEN	202BRGN	3270
7 ARBUCKLE	169ABCK	3310

Spacing Orders: No Spacing Location Exception Orders: No Exceptions Increased Density Orders: No Density Orders
Pending CD Numbers: No Pending Working interest owners' notified: *** Special Orders: No Special Orders
Total Depth: 3450 Ground Elevation: 860 **Surface Casing: 100** Depth to base of Treatable Water-Bearing FM: 40

Under Federal Jurisdiction: No
Fresh Water Supply Well Drilled: No
Surface Water used to Drill: No

Approved Method for disposal of Drilling Fluids:
A. Evaporation/dewater and backfilling of reserve pit.

PIT 1 INFORMATION

Type of Pit System: ON SITE
Type of Mud System: WATER BASED
Chlorides Max: 5000 Average: 3000

Category of Pit: 2
Liner not required for Category: 2
Pit Location is: NON HSA
Pit Location Formation: COFFEYVILLE

Is depth to top of ground water greater than 10ft below base of pit? Y
Within 1 mile of municipal water well? N
Wellhead Protection Area? N

Pit **is not** located in a Hydrologically Sensitive Area.

NOTES:

This permit does not address the right of entry or settlement of surface damages. The duration of this permit is 18 MONTHS, except as otherwise provided by Rule 165: 10-3-1. Rule 165: 10-3-4 (c) (7) (e) - The Operator shall give 24 Hours notice by telephone to the appropriate District Office of the Conservation Division as to when Surface Casing will be run.

Category	Description
HYDRAULIC FRACTURING	<p>[7/16/2021 - GC2] - OCC 165:10-3-10 REQUIRES:</p> <p>1) NOTICE SHALL BE GIVEN AT LEAST 5 BUSINESS DAYS PRIOR TO COMMENCEMENT OF HYDRAULIC FRACTURING OPERATIONS ON A HORIZONTAL WELL TO OPERATORS PRODUCING WELLS WITHIN 1 MILE OF THE COMPLETION INTERVAL OF THE SUBJECT WELL. THE NOTICE TO SUCH OPERATORS SHALL CONTAIN THE INFORMATION IN FORM 6000NOO. IF THE HYDRAULIC FRACTURING OPERATIONS SCHEDULE CHANGES AFTER NOTICE HAS BEEN PROVIDED, RESULTING IN A DELAY OF OPERATIONS OF MORE THAN 5 DAYS FROM THE INITIAL NOTICE, NEW NOTICE IS REQUIRED TO BE GIVEN;</p> <p>2) NOTICE WILL BE GIVEN TO THE OCC CENTRAL OFFICE AND LOCAL DISTRICT OFFICES AT LEAST 48 HOURS PRIOR TO COMMENCEMENT OF HYDRAULIC FRACTURING OPERATIONS. FORM 6000NHF SHALL BE USED AND IS FOUND AT THIS LINK: OCCEWEB.COM/OG/OGFORMS.HTML; AND,</p> <p>3) THE CHEMICAL DISCLOSURE OF HYDRAULIC FRACTURING INGREDIENTS FOR ALL WELLS IS TO BE REPORTED TO FRACFOCUS WITHIN 60 DAYS AFTER THE CONCLUSION OF HYDRAULIC FRACTURING OPERATIONS, FOUND AT FRACFOCUS.ORG</p>
SPACING	[8/4/2021 - GB6] - BRVL, BOCHS, DTCR, MSNR, WLCX, BRGN, ABCK UNSPACED; 160-ACRE LEASE (SE4 17-15N-11E)

This permit does not address the right of entry or settlement of surface damages. The duration of this permit is 18 MONTHS, except as otherwise provided by Rule 165: 10-3-1. Rule 165: 10-3-4 (c) (7) (e) - The Operator shall give 24 Hours notice by telephone to the appropriate District Office of the Conservation Division as to when Surface Casing will be run.

PLAT OF SURVEY

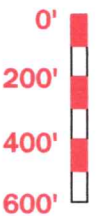
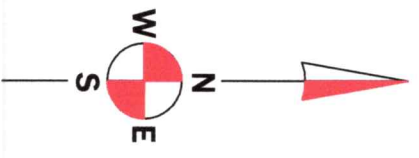

LOCATION MAP

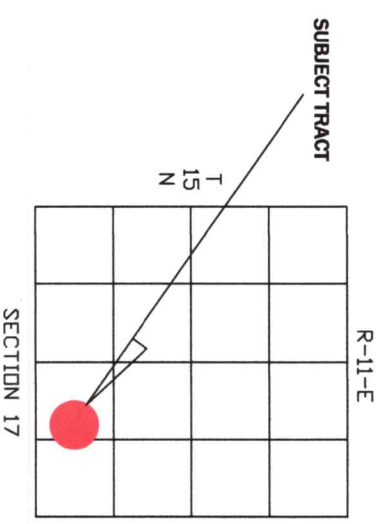

- LEGEND**
- UNDERGROUND LINE
 - OVERHEAD LINE
 - GAS
 - GAS
 - EASEMENT LINE
 - FENCE
 - IRON PIN SET
 - IRON PIN FOUND
- NOTE: NOT ALL ITEMS IN LEGEND MAY APPEAR ON THIS PLAT

PREPARED FOR,
ENTERPRISE ENERGY EXPLORATION, INC

WELL NAME: CAROLINE 34-17

LOCATED IN THE SE/4 OF SECTION 17, T-15-N, R-11-E, OKMULGEE COUNTY, OKLAHOMA
1485 FEET WEST OF THE EAST LINE OF THE SE/4 AND 660 FEET NORTH OF THE SOUTH
LINE OF THE SE/4

TIM ELIAS SR 918 857 4248
6528 EAST 101st ST SUITE 392
TULSA, OKLAHOMA 74133-6724

tellias8121@aol.com

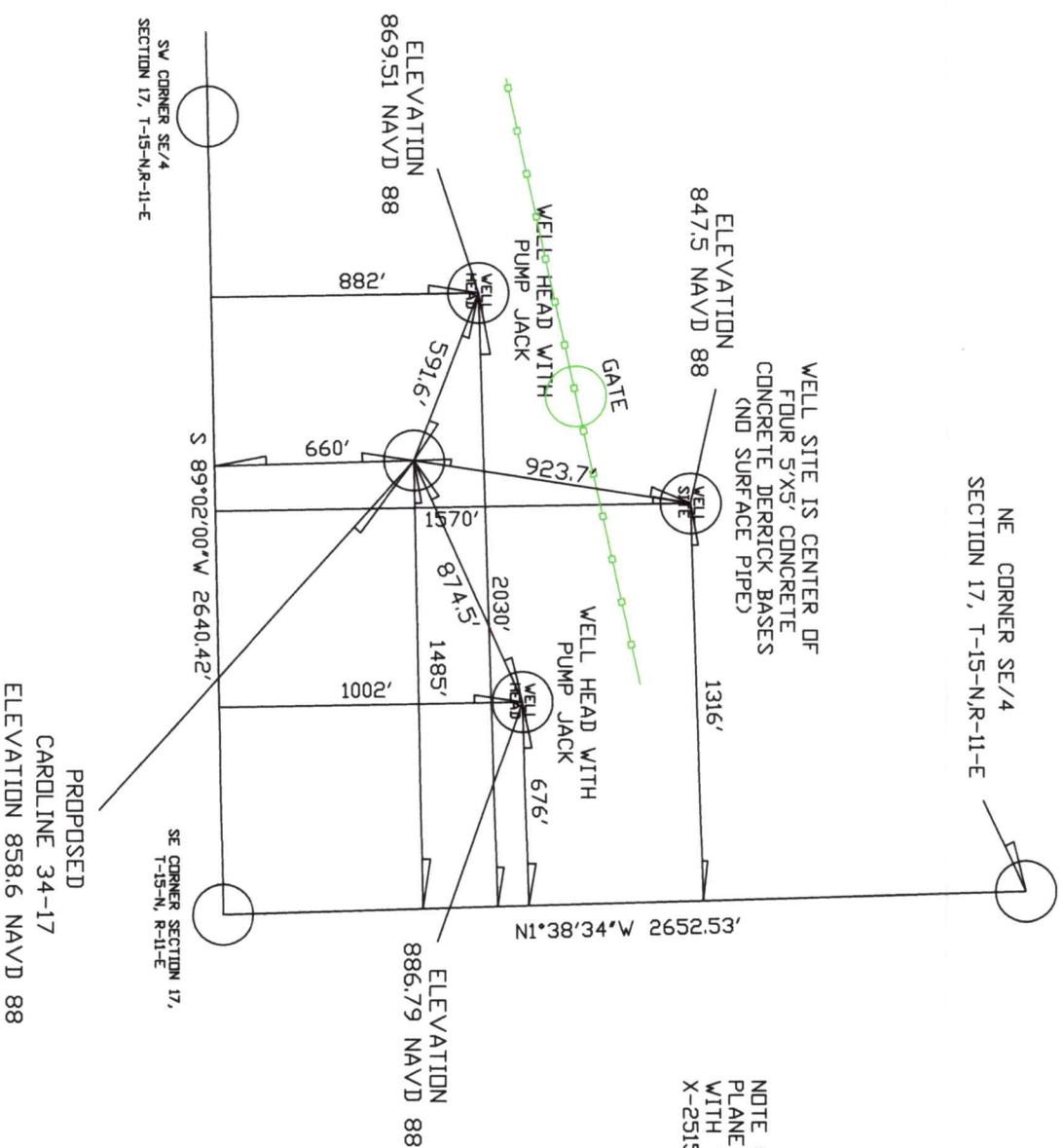

SURVEYOR'S STATEMENT

I, JACK D RAMSEY, OKLAHOMA LAND SURVEYOR #387, A SOLE PROPRIETOR DOING BUSINESS AS RAMSEY SURVEYING SERVICE AND THE UNDERSIGNED, DO HEREBY STATE THAT IN MY PROFESSIONAL OPINION THE ABOVE PLAT OF SURVEY IS AN ACCURATE REPRESENTATION OF THE PROPERTY DESCRIBED HEREON, AND MEETS OR EXCEEDS THE MINIMUM TECHNICAL STANDARDS FOR THE PRACTICE OF LAND SURVEYING AS ADOPTED BY THE OKLAHOMA STATE BOARD OF REGISTRATION. I DO FURTHER STATE THAT THE ABOVE AND FOREGOING PLAT OF SURVEY ACCURATELY SHOWS THE LOCATION OF THE BOUNDARY CORNERS AND THEIR MONUMENTATION, THE DIMENSIONS OF THE PROPERTY, THE LOCATIONS OF ALL BUILDINGS ON PERMANENT FOUNDATIONS, ALL RECORDED PLAT EASEMENTS AND BUILDING SETBACK LINES (IF APPLICABLE), AND ALL OTHER SUCH EASEMENTS WHICH HAVE BEEN DISCLOSED BY A CURRENT TITLE OPINION OR COMMITMENT FOR TITLE INSURANCE AND COPIES THEREOF PROVIDED TO ME PRIOR TO THE TIME OF THIS SURVEY; THAT THE UNDERGROUND OR ABOVE GROUND UTILITIES WERE NOT FIELD LOCATED AND THEREFORE ARE NOT SHOWN ON THIS PLAT OF SURVEY UNLESS SPECIFICALLY REQUESTED PRIOR TO THE TIME OF THIS SURVEY; THAT EXCEPT AS SHOWN, THERE ARE NO ENCROACHMENTS FROM ADJOINING PREMISES ONTO THE PROPERTY DESCRIBED HEREON AND ONTO ADJOINING PREMISES FROM THE PROPERTY DESCRIBED HEREON BY VISIBLE PERMANENT IMPROVEMENTS; AND THAT THIS PLAT OF SURVEY IS PREPARED SOLELY FOR THE PARTIES LISTED HEREON AS OF THE LAST DATE STATED HEREON AND MAY NOT BE USED FOR ANY SUBSEQUENT LOAN CLOSING, REFINANCE, OR OTHER TRANSACTION OR CONVEYANCE.

WITNESS MY HAND AND SEAL THIS 14th DAY OF JULY 2021

JACK D RAMSEY LS 387

LAST ON SITE 7/15/2021



RAMSEY SURVEYING SERVICE
P.O. BOX 366 BIXBY, OKLAHOMA 74008
918 366 4520 C 918 740 1124
OKLAHOMA CERTIFICATE OF AUTHORIZATION
NUMBER 2112 EXPIRES JUNE 30, 2017
ramseysurvey6666@gmail.com

NOTE: BEARINGS SHOWN ARE OKLAHOMA STATE PLANE (NAD 83) OBSERVED WITH TRIMBLE R-12 WITH V.R.N. SOUTHEAST CORNER IS) X-2515085.899 Y-285415.79