

API NUMBER: 051 24853

OKLAHOMA CORPORATION COMMISSION  
OIL & GAS CONSERVATION DIVISION  
P.O. BOX 52000  
OKLAHOMA CITY, OK 73152-2000  
(Rule 165:10-3-1)

Approval Date: 08/05/2021  
Expiration Date: 02/05/2023

Multi Unit Oil & Gas

**PERMIT TO DRILL**

WELL LOCATION: Section: 11 Township: 4N Range: 6W County: GRADY

SPOT LOCATION: ☐ SE ☐ SE ☐ NE ☐ NW FEET FROM QUARTER: FROM NORTH FROM WEST  
SECTION LINES: 1106 2313

Lease Name: GRETZKY 0406 Well No: 1-2-35WXH Well will be 1106 feet from nearest unit or lease boundary.  
Operator Name: MARATHON OIL COMPANY Telephone: 866622378 OTC/OCC Number: 1363 0

MARATHON OIL COMPANY  
5555 SAN FELIPE ST  
HOUSTON, TX 77056

R. T. SHAW & REBA J. SHAW REVOCABLE LIVING TRUST  
7798 SOUTH FLAT COURT  
AURORA CO 80016

Formation(s) (Permit Valid for Listed Formations Only):

Name	Code	Depth
1 WOODFORD	319WDFD	15087

Spacing Orders: 94778 Location Exception Orders: 719735 Increased Density Orders: 719590  
421185 719588  
719767

Pending CD Numbers: No Pending

Working interest owners' notified: \*\*\*

Special Orders: No Special Orders

Total Depth: 25263 Ground Elevation: 1135

Surface Casing: 1500

Depth to base of Treatable Water-Bearing FM: 370

Deep surface casing has been approved

Under Federal Jurisdiction: No  
Fresh Water Supply Well Drilled: No  
Surface Water used to Drill: Yes

Approved Method for disposal of Drilling Fluids:

D. One time land application -- (REQUIRES PERMIT) PERMIT NO: 21-37730  
H. (Other) SEE MEMO  
G. Haul to recycling/re-use facility Sec. 28 Twn. 2N Rng. 4W Cnty. 155 Order No: 702000

**PIT 1 INFORMATION**

Type of Pit System: CLOSED Closed System Means Steel Pits

Type of Mud System: WATER BASED

Chlorides Max: 5000 Average: 3000

Is depth to top of ground water greater than 10ft below base of pit? Y

Within 1 mile of municipal water well? N

Wellhead Protection Area? N

Pit is located in a Hydrologically Sensitive Area.

Category of Pit: C

Liner not required for Category: C

Pit Location is: BED AQUIFER

Pit Location Formation: DUNCAN

**PIT 2 INFORMATION**

Type of Pit System: CLOSED Closed System Means Steel Pits

Type of Mud System: OIL BASED

Chlorides Max: 300000 Average: 200000

Is depth to top of ground water greater than 10ft below base of pit? Y

Within 1 mile of municipal water well? N

Wellhead Protection Area? N

Pit is located in a Hydrologically Sensitive Area.

Category of Pit: C

Liner not required for Category: C

Pit Location is: BED AQUIFER

Pit Location Formation: DUNCAN

This permit does not address the right of entry or settlement of surface damages. The duration of this permit is 18 MONTHS, except as otherwise provided by Rule 165: 10-3-1. Rule 165: 10-3-4 (c) (7) (e) - The Operator shall give 24 Hours notice by telephone to the appropriate District Office of the Conservation Division as to when Surface Casing will be run.

MULTI UNIT HOLE 1						
Section: 35	Township: 5N	Range: 6W	Meridian: IM	Total Length: 10924		
County: GRADY			Measured Total Depth: 25263			
Spot Location of End Point: NE	NW	NE	NE	True Vertical Depth: 15500		
Feet From: <b>NORTH</b>	1/4 Section Line: 50			End Point Location from		
Feet From: <b>EAST</b>	1/4 Section Line: 900			Lease,Unit, or Property Line: 50		

# NOTES:

Category	Description
DEEP SURFACE CASING	[8/2/2021 - GC2] - APPROVED; NOTIFY OCC FIELD INSPECTOR IMMEDIATELY OF ANY LOSS OF CIRCULATION OR FAILURE TO CIRCULATE CEMENT TO SURFACE ON ANY CONDUCTOR OR SURFACE CASING
HYDRAULIC FRACTURING	<p>[8/2/2021 - GC2] - OCC 165:10-3-10 REQUIRES:</p> <p>1) NOTICE SHALL BE GIVEN AT LEAST 5 BUSINESS DAYS PRIOR TO COMMENCEMENT OF HYDRAULIC FRACTURING OPERATIONS ON A HORIZONTAL WELL TO OPERATORS PRODUCING WELLS WITHIN 1 MILE OF THE COMPLETION INTERVAL OF THE SUBJECT WELL. THE NOTICE TO SUCH OPERATORS SHALL CONTAIN THE INFORMATION IN FORM 6000NOO. IF THE HYDRAULIC FRACTURING OPERATIONS SCHEDULE CHANGES AFTER NOTICE HAS BEEN PROVIDED, RESULTING IN A DELAY OF OPERATIONS OF MORE THAN 5 DAYS FROM THE INITIAL NOTICE, NEW NOTICE IS REQUIRED TO BE GIVEN;</p> <p>2) NOTICE WILL BE GIVEN TO THE OCC CENTRAL OFFICE AND LOCAL DISTRICT OFFICES AT LEAST 48 HOURS PRIOR TO COMMENCEMENT OF HYDRAULIC FRACTURING OPERATIONS. FORM 6000NHF SHALL BE USED AND IS FOUND AT THIS LINK: <a href="http://OCCEWEB.COM/OG/OGFORMS.HTML">OCCEWEB.COM/OG/OGFORMS.HTML</a>; AND,</p> <p>3) THE CHEMICAL DISCLOSURE OF HYDRAULIC FRACTURING INGREDIENTS FOR ALL WELLS IS TO BE REPORTED TO FRACFOCUS WITHIN 60 DAYS AFTER THE CONCLUSION OF HYDRAULIC FRACTURING OPERATIONS, FOUND AT <a href="http://FRACFOCUS.ORG">FRACFOCUS.ORG</a></p>
INCREASED DENSITY - 719588	<p>[8/5/2021 - GB1] - 35-5N-6W</p> <p>X421185 WDFD</p> <p>5 WELLS</p> <p>NO OP NAMED</p> <p>7/22/21</p>
INCREASED DENSITY - 719590	<p>[8/5/2021 - GB1] - 2-4N-6W</p> <p>X94778 WDFD</p> <p>5 WELLS</p> <p>NO OP NAMED</p> <p>7/22/21</p>
LOCATION EXCEPTION - 719735 (202101150)	<p>[8/5/2021 - GB1] - (I.O.) 35-5N-6W &amp; 2-4N-6W</p> <p>X421185 WDFD 35-5N-6W</p> <p>X94778 WDFD, OTHER 2-4N-6W</p> <p>COMPL INT (35-5N-6W) NCT 150' FNL, NCT 0' FSL, NCT 660' FEL</p> <p>COMPL INT (2-4N-6W) NCT 0' FNL, NCT 150' FSL, NCT 660' FEL</p> <p>NO OP NAMED</p> <p>7/28/21</p>
MEMO	[8/2/2021 - GC2] - CLOSED SYSTEM=STEEL PITS (REQUIRED - EAST ROARING CREEK), OBM RETURNED TO VENDOR, CUTTINGS PERMITTED PER DISTRICT
SPACING - 421185	<p>[8/5/2021 - GB1] - (640) 35-5N-6W</p> <p>EST OTHER</p> <p>EXT OTHER</p> <p>EXT 94778 WDFD, OTHERS</p>
SPACING - 719767 (202101149)	<p>[8/5/2021 - GB1] - (I.O.) 35-5N-6W &amp; 2-4N-6W</p> <p>EST MULTIUNIT HORIZONTAL WELL</p> <p>X421185 WDFD 35-5N-6W</p> <p>X94778 WDFD, OTHER 2-4N-6W</p> <p>50% 35-5N-6W</p> <p>50% 2-4N-6W</p> <p>NO OP NAMED</p> <p>7/29/21</p>
SPACING - 94778	<p>[8/5/2021 - GB1] - (640) 2-4N-6W</p> <p>EST WDFD, OTHERS</p>
WATERSHED STRUCTURE	[8/2/2021 - GC2] - WELL WITHIN 1/2 MILE OF AN OKLAHOMA CONSERVATION COMMISSION WATERSHED STRUCTURE. CONTACT THE LOCAL CONSERVATION DISTRICT OFFICE AT (405) 224-0523 PRIOR TO DRILLING

This permit does not address the right of entry or settlement of surface damages. The duration of this permit is 18 MONTHS, except as otherwise provided by Rule 165: 10-3-1. Rule 165: 10-3-4 (c) (7) (e) - The Operator shall give 24 Hours notice by telephone to the appropriate District Office of the Conservation Division as to when Surface Casing will be run.

051 24853 GRETZKY 0406 1-2-35WXH

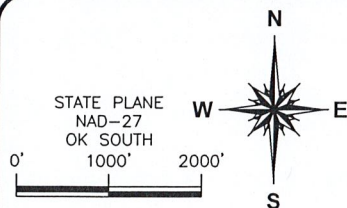

GRADY COUNTY, OKLAHOMA

1,106' FNL - 2,313' FWL SECTION 11 TOWNSHIP 04N RANGE 06W I.M. 50' - 900'

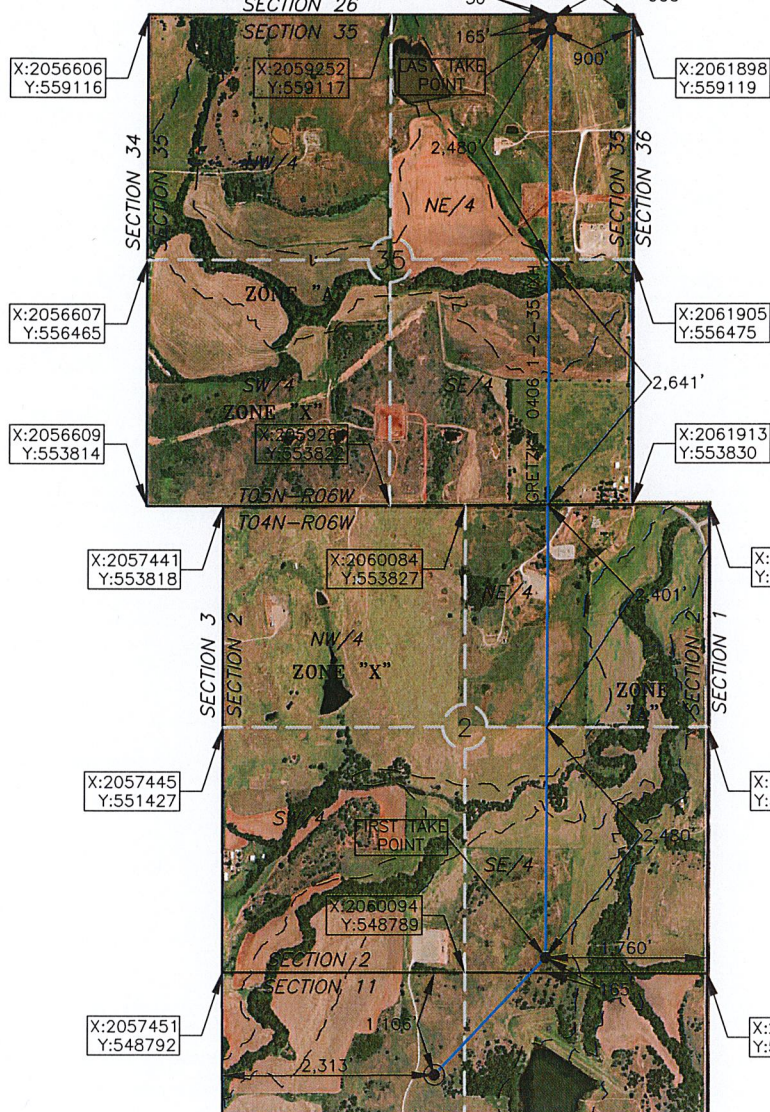

PROPOSED  
BOTTOM HOLE  
50'FNL-900'FEL  
NAD 27 (US FEET)  
N34°52'09.9"  
W97°47'47.9"  
N34.869430  
W97.796651  
X:2060998  
Y:559068

PROPOSED  
LAST TAKE POINT  
165'FNL-900'FEL  
NAD 27 (US FEET)  
N34°52'08.8"  
W97°47'47.9"  
N34.869114  
W97.796651  
X:2060998  
Y:558953

PROPOSED  
FIRST TAKE POINT  
165'FSL-1,760'FEL  
NAD 27 (US FEET)  
N34°50'29.9"  
W97°47'48.4"  
N34.841629  
W97.796774  
X:2060981  
Y:548950

PROPOSED  
SURFACE HOLE  
1,106'FNL-2,313'FWL  
NAD 27 (US FEET)  
N34°50'17.4"  
W97°48'03.0"  
N34.838153  
W97.800827  
X:2059768  
Y:547683

OPERATOR: MARATHON OIL COMPANY

LEASE NAME: GRETZKY 0406

WELL NO.: 1-2-35WXH

TOPOGRAPHY & VEGETATION: OPEN FIELD W/BRUSH AND POND TO THE EAST

ELEVATION:  
1,135' GR. AT STAKE NAVD88  
1,132' GR. AT STAKE NGVD29

GOOD DRILL SITE? YES  
REFERENCE STAKES OR ALTERNATE LOCATION  
STAKES SET NONE

BEST ACCESS TO LOCATION: ON AN EXISTING ACCESS ROAD, HEAD NORTH APPROX. 4,300 FEET FROM GODWIN RD.

DISTANCE AND DIRECTION  
FROM HWY JCT OR TOWN BEGINNING AT THE INTERSECTION OF COX CITY RD AND COUNTY ROAD 2920, APPROX. 10 MI. EAST OF RUSH SPRINGS. THENCE NORTH ON  
COUNTY ROAD 2920 APPROX. 3.5 MI., THENCE WEST ON GODWIN RD. APPROX. 1/2 MI., THE ACCESS ROAD WILL BE ON THE NORTH SIDE OF THE ROAD.

DATUM: NAD 27  
LAT: 34° 50' 17.4" N  
LONG: 97° 48' 03.0" W  
LAT: 34.838153° N  
LONG: 97.800827° W

STATE PLANE  
COORDINATES: (US FEET)  
ZONE: OK SOUTH  
X: 2059768  
Y: 547683

This information was  
gathered with a GPS receiver  
with ±1 foot Horiz/Vert accuracy.

JOB NO.: 21000970

DATE OF DRAWING: 05/24/21

DATE STAKED: 05/20/21

CERTIFICATE:

I, JASON JUNG an Oklahoma Licensed Land  
Surveyor and an authorized agent of Atwell, LLC, do  
hereby certify to the information shown herein

Oklahoma Lic. No. 1810

