

API NUMBER: 073 26785

OKLAHOMA CORPORATION COMMISSION  
OIL & GAS CONSERVATION DIVISION  
P.O. BOX 52000  
OKLAHOMA CITY, OK 73152-2000  
(Rule 165:10-3-1)

Approval Date: 09/07/2021  
Expiration Date: 03/07/2023

Multi Unit Oil & Gas

**PERMIT TO DRILL**

WELL LOCATION: Section: 18 Township: 17N Range: 9W County: KINGFISHER

SPOT LOCATION: SW SE NW NE FEET FROM QUARTER: FROM NORTH FROM EAST  
SECTION LINES: 993 1674

Lease Name: ROSIA 1709 Well No: 3H-18X Well will be 993 feet from nearest unit or lease boundary.  
Operator Name: OVINTIV USA INC Telephone: 2812105100 OTC/OCC Number: 21713 0

OVINTIV USA INC  
4 WATERWAY SQUARE PLACE, STE 100  
THE WOODLANDS, TX 77380-3197

VILHAUER FARM TRUST  
CLARK W. VILHAUER AND JERRY J. VILHAUER, CO-TRUSTEES  
3128 E 690 ROAD  
LOYAL OK 73756

Formation(s) (Permit Valid for Listed Formations Only):

	Name	Code	Depth
1	MISSISSIPPIAN	359MSSP	8653
2	WOODFORD	319WDFD	9210

Spacing Orders: 643923 Location Exception Orders: 719872 Increased Density Orders: 719865  
719871 719877 719866  
719909  
719910

Pending CD Numbers: No Pending

Working interest owners' notified: \*\*\*

Special Orders: No Special

Total Depth: 19210 Ground Elevation: 1193

Surface Casing: 1500

Depth to base of Treatable Water-Bearing FM: 220

Deep surface casing has been approved

Under Federal Jurisdiction: No  
Fresh Water Supply Well Drilled: No  
Surface Water used to Drill: Yes

**Approved Method for disposal of Drilling Fluids:**

D. One time land application -- (REQUIRES PERMIT) PERMIT NO: 21-37797  
E. Haul to Commercial pit facility Sec. 31 Twn. 12N Rng. 8W Cnty. 17 Order No: 587498  
H. (Other) SEE MEMO

**PIT 1 INFORMATION**

Type of Pit System: CLOSED Closed System Means Steel Pits  
Type of Mud System: WATER BASED  
Chlorides Max: 5000 Average: 3000

Is depth to top of ground water greater than 10ft below base of pit? Y

Within 1 mile of municipal water well? N

Wellhead Protection Area? N

Pit is not located in a Hydrologically Sensitive Area.

Category of Pit: C

Liner not required for Category: C

Pit Location is: NON HSA

Pit Location Formation: FLOWERPOT

**PIT 2 INFORMATION**

Type of Pit System: CLOSED Closed System Means Steel Pits  
Type of Mud System: OIL BASED  
Chlorides Max: 300000 Average: 200000

Is depth to top of ground water greater than 10ft below base of pit? Y

Within 1 mile of municipal water well? N

Wellhead Protection Area? N

Pit is not located in a Hydrologically Sensitive Area.

Category of Pit: C

Liner not required for Category: C

Pit Location is: NON HSA

Pit Location Formation: FLOWERPOT

This permit does not address the right of entry or settlement of surface damages. The duration of this permit is 18 MONTHS, except as otherwise provided by Rule 165: 10-3-1. Rule 165: 10-3-4 (c) (7) (e) - The Operator shall give 24 Hours notice by telephone to the appropriate District Office of the Conservation Division as to when Surface Casing will be run.

**MULTI UNIT HOLE 1**

Section: 19	Township: 17N	Range: 9W	Meridian: IM	Total Length: 10227
County: KINGFISHER				Measured Total Depth: 19210
Spot Location of End Point: SE SW SW SE				True Vertical Depth: 9500
Feet From: <b>SOUTH</b>		1/4 Section Line: 85		End Point Location from
Feet From: <b>EAST</b>		1/4 Section Line: 2181		Lease, Unit, or Property Line: 85

**NOTES:**

This permit does not address the right of entry or settlement of surface damages. The duration of this permit is 18 MONTHS, except as otherwise provided by Rule 165: 10-3-1. Rule 165: 10-3-4 (c) (7) (e) - The Operator shall give 24 Hours notice by telephone to the appropriate District Office of the Conservation Division as to when Surface Casing will be run.

Category	Description
DEEP SURFACE CASING	[9/3/2021 - GC2] - APPROVED; NOTIFY OCC FIELD INSPECTOR IMMEDIATELY OF ANY LOSS OF CIRCULATION OR FAILURE TO CIRCULATE CEMENT TO SURFACE ON ANY CONDUCTOR OR SURFACE CASING
EXCEPTION TO RULE - 719877	[9/7/2021 - G56] - (I.O.) 18 & 19-17N-9W X165:10-3-28(C)(2)(B) MSSP (ROSIA 1709 3H-18X) MAY BE CLOSER THAN 600' FROM ROSIA 1H-18X, CLARK 1-18, EVANS 1-18, HALL 1-19, ESTILL 1-19, VILHAUER FARMS 1-19 NO OP NAMED 8/3/2021
HYDRAULIC FRACTURING	[9/3/2021 - GC2] - OCC 165:10-3-10 REQUIRES:  1) NOTICE SHALL BE GIVEN AT LEAST 5 BUSINESS DAYS PRIOR TO COMMENCEMENT OF HYDRAULIC FRACTURING OPERATIONS ON A HORIZONTAL WELL TO OPERATORS PRODUCING WELLS WITHIN 1 MILE OF THE COMPLETION INTERVAL OF THE SUBJECT WELL. THE NOTICE TO SUCH OPERATORS SHALL CONTAIN THE INFORMATION IN FORM 6000NOO. IF THE HYDRAULIC FRACTURING OPERATIONS SCHEDULE CHANGES AFTER NOTICE HAS BEEN PROVIDED, RESULTING IN A DELAY OF OPERATIONS OF MORE THAN 5 DAYS FROM THE INITIAL NOTICE, NEW NOTICE IS REQUIRED TO BE GIVEN;  2) NOTICE WILL BE GIVEN TO THE OCC CENTRAL OFFICE AND LOCAL DISTRICT OFFICES AT LEAST 48 HOURS PRIOR TO COMMENCEMENT OF HYDRAULIC FRACTURING OPERATIONS. FORM 6000NHF SHALL BE USED AND IS FOUND AT THIS LINK: <a href="http://OCCWEB.COM/OG/OGFORMS.HTML">OCCWEB.COM/OG/OGFORMS.HTML</a> ; AND,  3) THE CHEMICAL DISCLOSURE OF HYDRAULIC FRACTURING INGREDIENTS FOR ALL WELLS IS TO BE REPORTED TO FRACFOCUS WITHIN 60 DAYS AFTER THE CONCLUSION OF HYDRAULIC FRACTURING OPERATIONS, FOUND AT <a href="http://FRACFOCUS.ORG">FRACFOCUS.ORG</a>
INCREASED DENSITY - 719865	[9/7/2021 - G56] - 18-17N-9W X643923 MSSP 5 WELLS OVINTIV MID-CON INC (MERGED IN IT'S ENTIRETY WITH OVINTIV USA INC) 8/3/2021
INCREASED DENSITY - 719866	[9/7/2021 - G56] - 19-17N-9W X643923 MSSP 5 WELLS OVINTIV MID-CON INC (MERGED IN IT'S ENTIRETY WITH OVINTIV USA INC) 8/3/2021
INCREASED DENSITY - 719909	[9/7/2021 - G56] - 18-17N-9W X643923 WDFD 4 WELLS OVINTIV MID-CON INC (MERGED IN IT'S ENTIRETY WITH OVINTIV USA INC) 8/4/2021
INCREASED DENSITY - 719910	[9/7/2021 - G56] - 19-17N-9W X643923 WDFD 4 WELLS OVINTIV MID-CON INC (MERGED IN IT'S ENTIRETY WITH OVINTIV USA INC) 8/4/2021
LOCATION EXCEPTION - 719872	[9/7/2021 - G56] - (I.O.) 18 & 19-17N-9W X643923 MSSP, WDFD COMPL. INT. (19-17N-9W) NCT 165 FSL, NCT 0 FNL, NCT 1320 FEL COMPL. INT. (18-17N-9W) NCT 0 FSL, NCT 165 FNL, NCT 1320 FEL OVINTIV MID-CON INC (MERGED IN IT'S ENTIRETY WITH OVINTIV USA INC) 8/3/2021
MEMO	[9/3/2021 - GC2] - CLOSED SYSTEM=STEEL PITS PER OPERATOR REQUEST, OBM RETURNED TO VENDOR, CUTTINGS PERMITTED PER DISTRICT
SPACING - 643923	[9/7/2021 - G56] - (640)(HOR) 18 & 19-17N-9W EXT 624294 MSSP, WDFD COMPL. INT. (MSSP) NLT 660' FB COMPL. INT. (WDFD) NLT 165' FNL & FSL, NLT 330' FEL & FWL (COEXIST SP. ORDER # 85148 MSSNC, MNNG, MSSSD 18-17N-9W & ORDER # 518551 WDFD SE4 18-17N-9W; ORDER # 85987 MSSNC, MNNG, MSSSD 19-17N-9W)
SPACING - 719871	[9/7/2021 - G56] - (I.O.) 18 & 19-17N-9W EST MULTIUNIT HORIZONTAL WELL X643923 MSSP, WDFD 50% 18-17N-9W 50% 19-17N-9W OVINTIV MID-CON INC. (MERGED IN IT'S ENTIRETY WITH OVINTIV USA INC.) 8/3/2021

This permit does not address the right of entry or settlement of surface damages. The duration of this permit is 18 MONTHS, except as otherwise provided by Rule 165: 10-3-1. Rule 165: 10-3-4 (c) (7) (e) - The Operator shall give 24 Hours notice by telephone to the appropriate District Office of the Conservation Division as to when Surface Casing will be run.

073 26785 ROSIA 1709 3H-18X

WELL LOCATION  
ROSIA 1709 3H-18X  
OVINTIV MID-CONTINENT INC.  
SECTION 18, TOWNSHIP 17N, RANGE 9W, I.M.  
KINGFISHER COUNTY, OKLAHOMA

LEGEND

- SECTION LINE  
--- QUARTER SECTION LINE  
--- 16TH LINE  
--- RANGE LINE  
--- PROPOSED WELL BORE

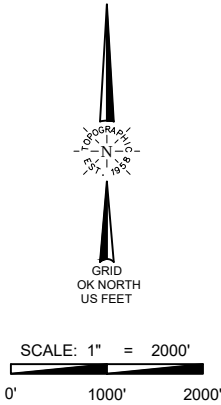

**SURFACE LOCATION**  
993' FNL & 1674' FEL  
NAD-27  
X= 1941481  
Y= 347266  
LAT.: 35°57'13.8" N  
LONG.: 98°11'51.8" W  
LAT.: 35.953846° N  
LONG.: 98.197716° W  
ELEV.: 1192' (NGVD29)  
NAD-83  
X= 1909880  
Y= 347290  
LAT.: 35°57'14.0" N  
LONG.: 98°11'53.0" W  
LAT.: 35.953885° N  
LONG.: 98.198059° W  
ELEV.: 1193' (NAVD88)

**LANDING POINT**  
165' FNL & 2181' FEL  
NAD-27  
X= 1940970  
Y= 348088  
LAT.: 35°57'22.0" N  
LONG.: 98°11'58.0" W  
LAT.: 35.956099° N  
LONG.: 98.199446° W  
NAD-83  
X= 1909370  
Y= 348111  
LAT.: 35°57'22.1" N  
LONG.: 98°11'59.2" W  
LAT.: 35.956138° N  
LONG.: 98.199789° W

**LAST TAKE POINT**  
165' FSL & 2181' FEL  
NAD-27  
X= 1940979  
Y= 337861  
LAT.: 35°55'40.8" N  
LONG.: 98°11'57.6" W  
LAT.: 35.928005° N  
LONG.: 98.199346° W  
NAD-83  
X= 1909379  
Y= 337885  
LAT.: 35°55'41.0" N  
LONG.: 98°11'58.9" W  
LAT.: 35.928045° N  
LONG.: 98.199689° W

**BOTTOM HOLE**  
85' FSL & 2181' FEL  
NAD-27  
X= 1940979  
Y= 337781  
LAT.: 35°55'40.0" N  
LONG.: 98°11'57.6" W  
LAT.: 35.927785° N  
LONG.: 98.199346° W  
NAD-83  
X= 1909378  
Y= 337805  
LAT.: 35°55'40.2" N  
LONG.: 98°11'58.9" W  
LAT.: 35.927825° N  
LONG.: 98.199689° W

SURVEYOR'S CERTIFICATE:

I, THOMAS L. HOWELL, AN OKLAHOMA LICENSED LAND SURVEYOR AND AN AUTHORIZED AGENT OF TOPOGRAPHIC LAND SURVEYORS, DO HEREBY CERTIFY TO THE INFORMATION SHOWN HEREIN.



**TOPOGRAPHIC**  
LOYALTY INNOVATION LEGACY  
13800 WIRELESS WAY • OKLAHOMA CITY, OKLAHOMA 73134  
TELEPHONE: (405) 843-4847 OR (800) 654-3219  
CERTIFICATE OF AUTHORIZATION NO. 1292 LS  
WWW.TOPOGRAPHIC.COM



*Thomas L. Howell*  
Thomas L. Howell, P.L.S. No. 1433  
Authorized Agent of Topographic Land Surveyors

LEASE NAME & WELL NO. ROSIA 1709 3H-18X  
SECTION 18 TWP 17N RGE 9W MERIDIAN I.M.  
COUNTY KINGFISHER STATE OKLAHOMA  
DESCRIPTION 993' FNL & 1674' FEL

ROSIA 1709 3H-18X	REVISION:	
	INT	DATE
DATE: 08/18/2021		
FILE:LO_ROSIA_1709_3H-18X		
DRAWN BY: KEU		
SHEET: 1 OF 1		

- NOTES:
1. ORIGINAL DOCUMENT SIZE: 8.5" X 14"
  2. ALL BEARINGS SHOWN HEREON ARE GRID OKLAHOMA COORDINATE SYSTEM OF 1983 NORTH ZONE ACCORDING TO THE RESULT OF STATIC GPS OBSERVATION PROCESSED THROUGH OPUS ON THE CONTROL POINT OCCUPIED WHILE MEASURING SAID LINES. OPUS RESULTS ARE CORRELATED TO OKLAHOMA COORDINATE SYSTEM THROUGH NORTH ZONE AND THE NORTH AMERICAN VERTICAL DATUM OF 1988.
  3. OKLAHOMA COORDINATE SYSTEM OF 1927 AND NATIONAL GEOGRAPHIC VERTICAL DATUM OF 1929 INFORMATION CONVERTED FROM OKLAHOMA COORDINATE SYSTEM OF 1983 AND NORTH AMERICAN VERTICAL DATUM OF 1988.
  4. CERTIFICATION IS MADE ONLY TO THE LOCATION OF THIS EASEMENT/LOCATION, IN RELATION TO THE EVIDENCE FOUND DURING A FIELD SURVEY, MADE ON THE GROUND, UNDER MY SUPERVISION, AND USING DOCUMENTATION PROVIDED BY OVINTIV MID-CONTINENT INC. ONLY UTILITIES/EASEMENTS THAT WERE VISIBLE ON THE DATE OF THIS SURVEY, WITHIN/ADJOINING THIS EASEMENT/LOCATION, HAVE BEEN LOCATED AS SHOWN HEREON OF WHICH I HAVE KNOWLEDGE. THIS CERTIFICATION IS LIMITED TO THOSE PERSONS OR ENTITIES SHOWN ON THE FACE OF THIS PLAT AND IS NON-TRANSFERABLE, AND MADE FOR THIS TRANSACTION ONLY.
  5. LANDING POINT, BOTTOM HOLE, AND DRILL PATH INFORMATION PROVIDED BY OPERATOR AS SHOWN AND ARE NOT SURVEYED LOCATIONS.
  6. THE INFORMATION SHOWN HEREIN IS FOR CONSTRUCTION PURPOSES ONLY

# VICINITY MAP

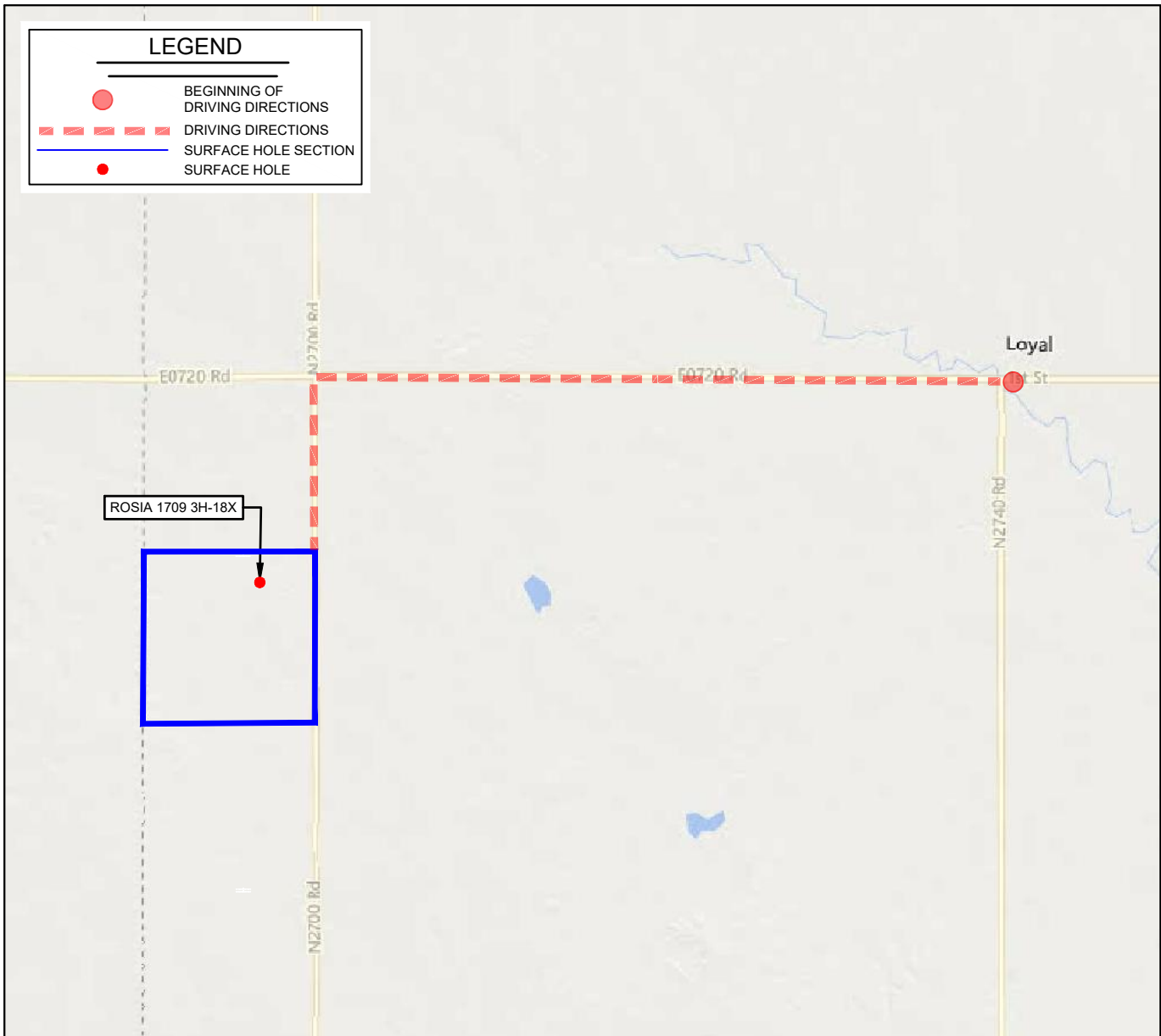

LEASE NAME & WELL NO. ROSLA 1709 3H-18X

SECTION 18 TWP 17N RGE 9W MERIDIAN I.M.

COUNTY KINGFISHER STATE OKLAHOMA

DESCRIPTION 993' FNL & 1674' FEL

DISTANCE & DIRECTION

FROM LOYAL, OK GO  $\pm 4.0$  MI. WEST ON E0720 RD, THEN  $\pm 1.0$  MI.  
SOUTH ON N2700 RD TO THE NORTHEAST CORNER OF SECTION  
18-T17N-R9W.

THIS EASEMENT/SERVITUDE LOCATION SHOWN HEREON HAS BEEN SURVEYED ON THE GROUND UNDER MY SUPERVISION AND PREPARED ACCORDING TO THE EVIDENCE FOUND AT THE TIME OF SURVEY, AND DATA PROVIDED BY OVINTIV MID-CONTINENT INC.. THIS CERTIFICATION IS MADE AND LIMITED TO THOSE PERSONS OR ENTITIES SHOWN ON THE FACE OF THIS PLAT AND IS NON-TRANSFERABLE. THIS SURVEY IS CERTIFIED FOR THIS TRANSACTION ONLY.

ALL BEARINGS, DISTANCES, AND COORDINATE VALUES CONTAINED HEREON ARE GRID BASED UPON THE OKLAHOMA STATE PLANE COORDINATE SYSTEM, NORTH ZONE OF THE NORTH AMERICAN DATUM 1983, U.S. SURVEY FEET AND THE NORTH AMERICAN VERTICAL DATUM OF 1988.

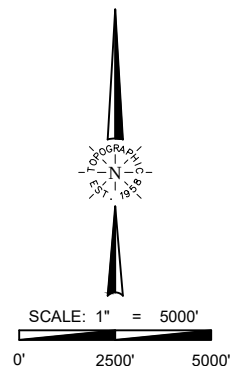

**TOPOGRAPHIC**  
LOYALTY INNOVATION LEGACY  
13800 WIRELESS WAY • OKLAHOMA CITY, OKLAHOMA 73134  
TELEPHONE: (405) 843-4847 OR (800) 654-3219  
CERTIFICATE OF AUTHORIZATION NO. 1292 LS  
WWW.TOPOGRAPHIC.COM