

API NUMBER: 029 21411

OKLAHOMA CORPORATION COMMISSION  
OIL & GAS CONSERVATION DIVISION  
P.O. BOX 52000  
OKLAHOMA CITY, OK 73152-2000  
(Rule 165:10-3-1)

Approval Date: 09/21/2021  
Expiration Date: 03/21/2023

Multi Unit Oil & Gas

**PERMIT TO DRILL**

WELL LOCATION: Section: 36 Township: 1N Range: 9E County: COAL

SPOT LOCATION: SE NW NW NE FEET FROM QUARTER: FROM NORTH FROM EAST  
SECTION LINES: 378 2189

Lease Name: BONNIE B Well No: XL 1H Well will be 378 feet from nearest unit or lease boundary.  
Operator Name: PABLO ENERGY II LLC Telephone: 8063714765; 8063714765 OTC/OCC Number: 21896 0

PABLO ENERGY II LLC  
PO BOX 2945  
AMARILLO, TX 79105-2945

JERRY AND BONNIE LEMONS  
17138 CR 3760  
COALGATE OK 74538

Formation(s) (Permit Valid for Listed Formations Only):

Name	Code	Depth
1 WOODFORD	319WDFD	7005

Spacing Orders: 553714  
556584

Location Exception Orders: No Exceptions

Increased Density Orders: No Density

Pending CD Numbers: 202101539  
202101540  
202101541  
202101542

Working interest owners' notified: \*\*\*

Special Orders: No Special

Total Depth: 16200 Ground Elevation: 682

Surface Casing: 550

Depth to base of Treatable Water-Bearing FM: 490

Under Federal Jurisdiction: No  
Fresh Water Supply Well Drilled: No  
Surface Water used to Drill: Yes

Approved Method for disposal of Drilling Fluids:

A. Evaporation/dewater and backfilling of reserve pit.  
B. Solidification of pit contents.  
D. One time land application -- (REQUIRES PERMIT) PERMIT NO: 21-37816  
H. (Other) 3 MIN. 20-MIL PIT LINER REQUIRED, OBM RETURNED TO VENDOR, CUTTINGS PERMITTED PER DISTRICT

**PIT 1 INFORMATION**

Type of Pit System: ON SITE

Type of Mud System: AIR

Is depth to top of ground water greater than 10ft below base of pit? Y

Within 1 mile of municipal water well? N

Wellhead Protection Area? N

Pit is located in a Hydrologically Sensitive Area.

Category of Pit: 4

Liner not required for Category: 4

Pit Location is: BED AQUIFER

Pit Location Formation: SAVANNA

Mud System Change to Water-Based or Oil-Based Mud Requires an Amended Intent (Form 1000).

**PIT 2 INFORMATION**

Type of Pit System: ON SITE

Type of Mud System: OIL BASED

Chlorides Max: 300000 Average: 200000

Is depth to top of ground water greater than 10ft below base of pit? Y

Within 1 mile of municipal water well? N

Wellhead Protection Area? N

Pit is located in a Hydrologically Sensitive Area.

Category of Pit: 3

Liner required for Category: 3

Pit Location is: BED AQUIFER

Pit Location Formation: SAVANNA

This permit does not address the right of entry or settlement of surface damages. The duration of this permit is 18 MONTHS, except as otherwise provided by Rule 165: 10-3-1. Rule 165: 10-3-4 (c) (7) (e) - The Operator shall give 24 Hours notice by telephone to the appropriate District Office of the Conservation Division as to when Surface Casing will be run.

## MULTI UNIT HOLE 1

Section: 24	Township: 1N	Range: 9E	Meridian: IM	Total Length: 10225
County: COAL				Measured Total Depth: 16200
Spot Location of End Point: NW	NW	NW	NE	True Vertical Depth: 8000
Feet From: <b>NORTH</b>	1/4 Section Line: 165		End Point Location from	
Feet From: <b>EAST</b>	1/4 Section Line: 2400		Lease, Unit, or Property Line: 165	

## NOTES:

Category	Description
HYDRAULIC FRACTURING	<p>[9/15/2021 - GC2] - OCC 165:10-3-10 REQUIRES:</p> <p>1) NOTICE SHALL BE GIVEN AT LEAST 5 BUSINESS DAYS PRIOR TO COMMENCEMENT OF HYDRAULIC FRACTURING OPERATIONS ON A HORIZONTAL WELL TO OPERATORS PRODUCING WELLS WITHIN 1 MILE OF THE COMPLETION INTERVAL OF THE SUBJECT WELL. THE NOTICE TO SUCH OPERATORS SHALL CONTAIN THE INFORMATION IN FORM 6000NOO. IF THE HYDRAULIC FRACTURING OPERATIONS SCHEDULE CHANGES AFTER NOTICE HAS BEEN PROVIDED, RESULTING IN A DELAY OF OPERATIONS OF MORE THAN 5 DAYS FROM THE INITIAL NOTICE, NEW NOTICE IS REQUIRED TO BE GIVEN;</p> <p>2) NOTICE WILL BE GIVEN TO THE OCC CENTRAL OFFICE AND LOCAL DISTRICT OFFICES AT LEAST 48 HOURS PRIOR TO COMMENCEMENT OF HYDRAULIC FRACTURING OPERATIONS. FORM 6000NHF SHALL BE USED AND IS FOUND AT THIS LINK: <a href="http://OCCEWEB.COM/OG/OGFORMS.HTML">OCCEWEB.COM/OG/OGFORMS.HTML</a>; AND,</p> <p>3) THE CHEMICAL DISCLOSURE OF HYDRAULIC FRACTURING INGREDIENTS FOR ALL WELLS IS TO BE REPORTED TO FRACFOCUS WITHIN 60 DAYS AFTER THE CONCLUSION OF HYDRAULIC FRACTURING OPERATIONS, FOUND AT <a href="http://FRACFOCUS.ORG">FRACFOCUS.ORG</a></p>
PENDING CD - 202101539	<p>[9/20/2021 - G56] - (I.O.) 24 &amp; 25-1N-9E EST MULTIUNIT HORIZONTAL WELL X556584 WDFD 24-1N-9E X553714 WDFD 25-1N-9E 50% 24-1N-9E 50% 25-1N-9E NO OP NAMED REC 9/10/2021 (HUBER)</p>
PENDING CD - 202101540	<p>[9/20/2021 - G56] - (I.O.) 24 &amp; 25-1N-9E X556584 WDFD 24-1N-9E X553714 WDFD 25-1N-9E COMPL INT (24-1N-9E) NCT 165' FNL, NCT 0' FSL, NCT 2000' FEL COMPL INT (25-1N-9E) NCT 0' FNL, NCT 165' FSL, NCT 2000' FEL NO OP NAMED REC 9/10/2021 (HUBER)</p>
PENDING CD - 202101541	<p>[9/20/2021 - G56] - 24-1N-9E X556584 WDFD 1 WELL NO OP NAMED REC 9/10/2021 (HUBER)</p>
PENDING CD - 202101542	<p>[9/20/2021 - G56] - 25-1N-9E X553714 WDFD 1 WELL NO OP NAMED REC 8/31/2021 (MILLER)</p>
SPACING - 553714	<p>[9/17/2021 - G56] - (640) 25-1N-9E EXT 538817 WDFD, OTHER</p>
SPACING - 556584	<p>[9/17/2021 - G56] - (640) 24-1N-9E EXT 550275/550601 WDFD, OTHER</p>

**Well Location Plat**  
**M & M Land Surveying, Inc.**  
**520 "E" Street NW. Ardmore, OK. 73401**  
**Office 580-226-0446 Mobile 580-221-4999**

Company Name: Pablo Energy II, LLC Lease Name: Bonnie B XL1H  
Section 36 Township 1 North Range 9 East County Coal Oklahoma  
Surface Location 378' FNL - 2189' FEL Elevation 682' Good Location? Yes

Topography

Location fell near South  
edge of pad 100' South of  
the Stephanie #4H-36.

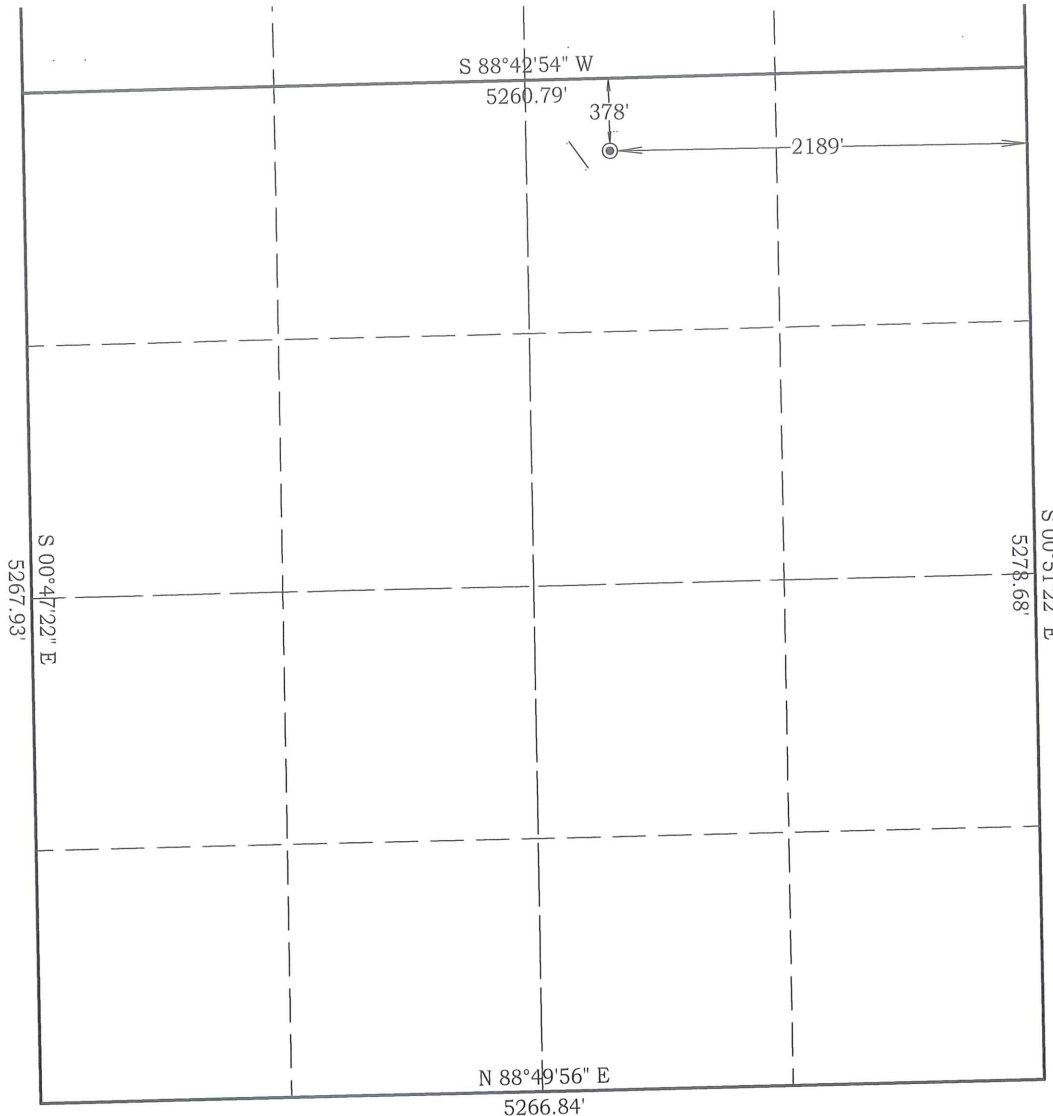

SCALE 1" = 1000'  
0' Job # 21082 1000'  
Date 8/24/2021

NAD 27 OK SOUTH  
Surface Location  
Latitude: 34.519005°  
Longitude: 96.308935°  
N = 435,745'  
E = 2,509,377'

NAD 83 OK SOUTH  
Surface Location  
Latitude: 34.519098°  
Longitude: 96.309213°  
N = 435,789'  
E = 2,477,782'

Best Accessibility to Location  
From the West in SW/4 of  
Section 25

Distance & Direction From From the SH. 31 and SH. 31B, go 3 miles East on SH. 31, thne 1 mile north to the Northwest  
Highway or Town Corner of Section 36.

**CERTIFICATE:**

I, D. Harry McClintick, a Registered Land Surveyor in the state of Oklahoma, do hereby certify that the above described Well Location was surveyed and staked on the ground as shown.

D. Harry McClintick 8/30/2021  
D. Harry McClintick, R.P.L.S. # 1367, CA # 3093

This location has been staked according to the best official survey records available to us, but its accuracy is not guaranteed. Please review this plat and notify us immediately of any discrepancy.

The distances shown in parenthesis ( ) are calculated distances based on the quarter section being 2640' and have not been measured.

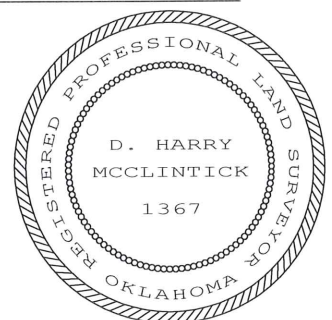



**Topography Plat**  
**M & M Land Surveying, Inc.**  
520 "E" Street NW. Ardmore, OK. 73401  
Office 580-226-0446 Mobile 580-221-4999

Company Name: Pablo Energy II, LLC Lease Name: Bonnie B XL1H  
Section 36 Township 1 North Range 9 East County Coal Oklahoma  
Surface Location 378' FNL - 2189' FEL Elevation 682' Good Location? Yes

Topography

Location fell near South  
edge of pad 100' South of  
the Stephanie #4H-36.

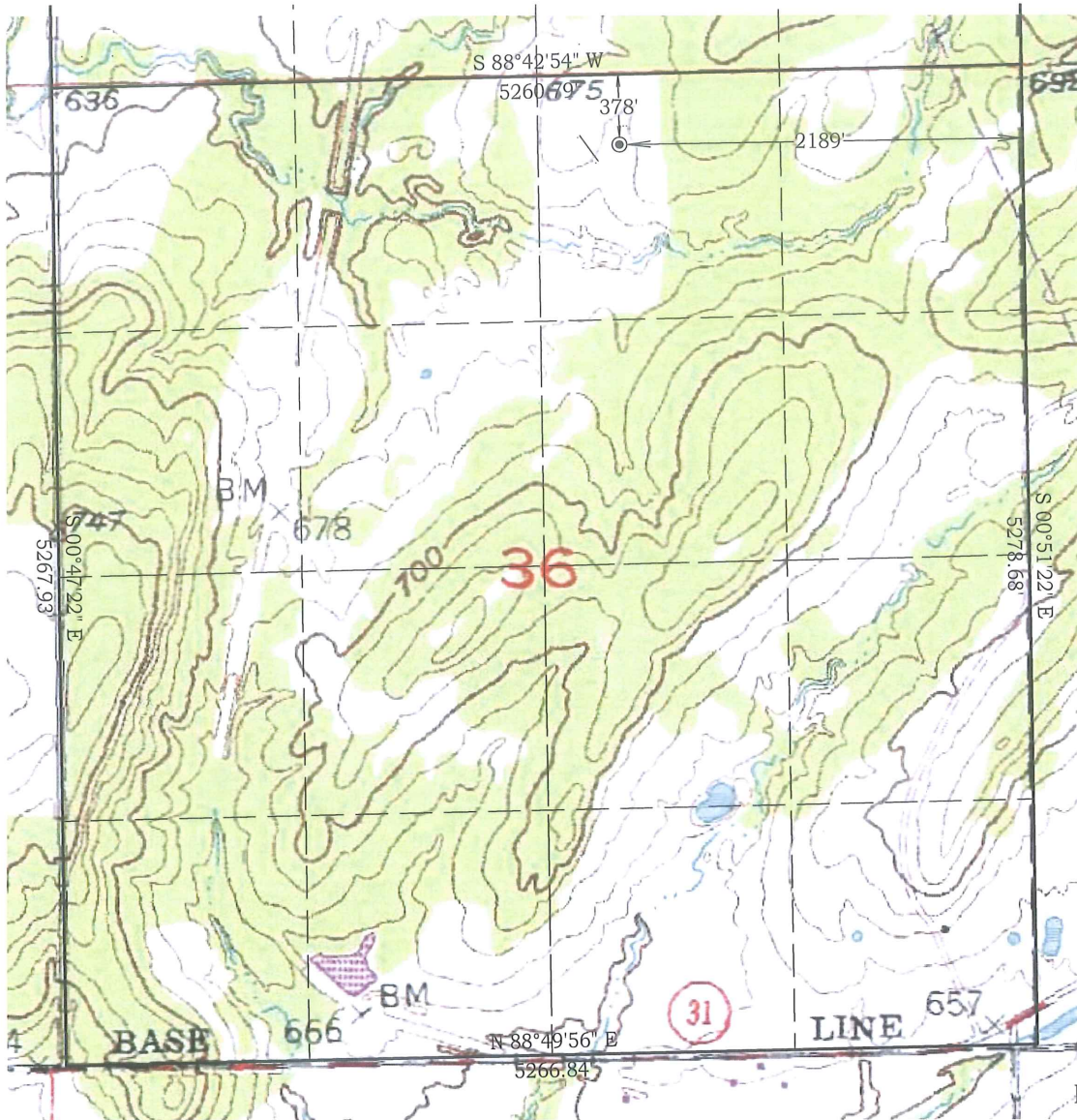

NAD 27 OK SOUTH  
Surface Location  
Latitude: 34.519005°  
Longitude: 96.308935°  
N = 435,745'  
E = 2,509,377'

NAD 83 OK SOUTH  
Surface Location  
Latitude: 34.519098°  
Longitude: 96.309213°  
N = 435,789'  
E = 2,477,782'

Best Accessibility to Location  
From the West in SW/4 of  
Section 25

Distance & Direction From Highway or Town From the SH. 31 and SH. 31B, go 3 miles East on SH. 31, thne 1 mile north to the Nowthwest Corner of Section 36.

**CERTIFICATE:**

I, D. Harry McClintick, a Registered Land Surveyor in the state of Oklahoma, do hereby certify that the above described Well Location was surveyed and staked on the ground as shown.

D. Harry McClintick, R.P.L.S. # 1367, CA # 3093

This location has been staked according to the best official survey records available to us, but its accuracy is not guaranteed. Please review this plat and notify us immediately of any discrepancy.

The distances shown in parenthesis ( ) are calculated distances based on the quarter section being 2640' and have not been measured.

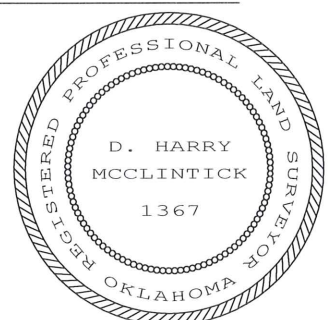



Company Name: Pablo Energy II, LLC Lease Name: Bonnie B XL1H  
Section 36 Township 1 North Range 9 East County Coal Oklahoma  
Surface Location 378' FNL - 2189' FEL Elevation 682' Good Location? Yes



**Permit Plat**  
**M & M Land Surveying, Inc.**  
**520 "E" Street NW. Ardmore, OK. 73401**  
**Office 580-226-0446 Mobile 580-221-4999**

Company Name: Pablo Energy II, LLC Lease Name: Bonnie B XL1H  
Section 36 Township 1 North Range 9 East County Coal Oklahoma  
Surface Location 378' FNL - 2189' FEL Elevation 682' Good Location? Yes

**ALL SECTION CORNER COORDINATES ARE NAD 27**

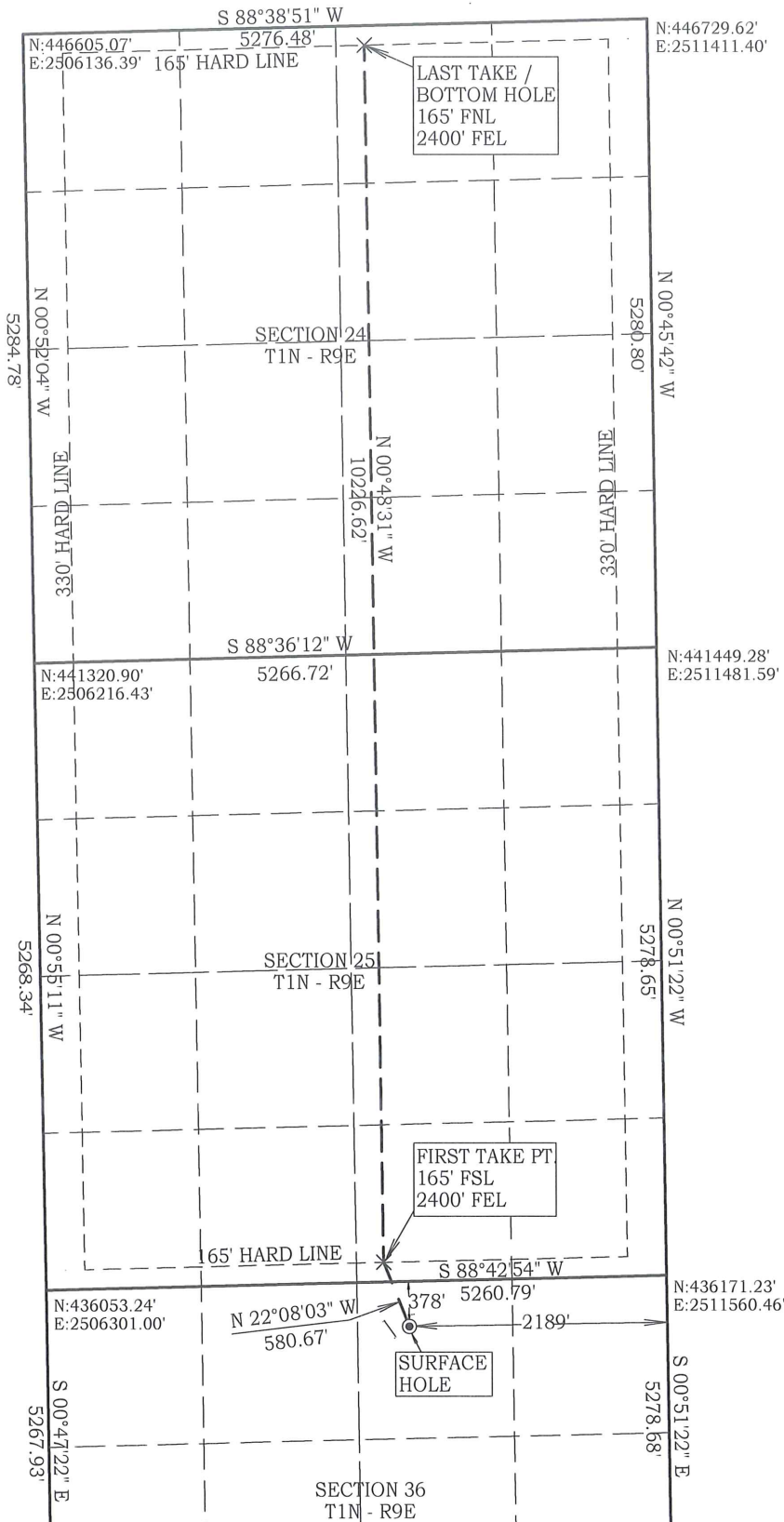

NAD 27 OK SOUTH  
Surface Location  
Latitude: 34.519005°  
Longitude: 96.308935°  
N = 435,745'  
E = 2,509,377'

First Take Point  
N = 436,283'  
E = 2,509,159'  
Last Take / Bottom Hole  
N = 446,508'  
E = 2,509,014'

NAD 83 OK SOUTH  
Surface Location  
Latitude: 34.519098°  
Longitude: 96.309213°  
N = 435,789'  
E = 2,477,782'

First Take Point  
N = 436,327'  
E = 2,477,563'  
Last Take / Bottom Hole  
N = 446,553'  
E = 2,477,419'

*D. Harry McClintick* 8/30/2021

D. Harry McClintick, R.P.L.S. # 1367, CA # 3093  
This location has been staked according to the best official survey records available to us, but its accuracy is not guaranteed. Please review this plat and notify us immediately of any discrepancy.

