

OKLAHOMA CORPORATION COMMISSION  
OIL & GAS CONSERVATION DIVISION  
P.O. BOX 52000  
OKLAHOMA CITY, OK 73152-2000  
(Rule 165:10-3-1)

API NUMBER: 107 23626

Approval Date: 09/27/2021

Expiration Date: 03/27/2023

Straight Hole Oil & Gas

**PERMIT TO DRILL**

WELL LOCATION: Section: 07 Township: 12N Range: 9E County: OKFUSKEE

SPOT LOCATION:  N2  S2  SW  NE FEET FROM QUARTER: FROM NORTH FROM EAST  
SECTION LINES: 2040 1980

Lease Name: UNIVERSITY Well No: 1-7 Well will be 600 feet from nearest unit or lease boundary.

Operator Name: 3FEARNS LLC Telephone: 9189019308 OTC/OCC Number: 24129 0

3FEARNS LLC  
PO BOX 1315  
JENKS, OK 74037-1315

LEO HAYES  
1521 NE 33RD STREET  
OKLAHOMA CITY OK 73111

Formation(s) (Permit Valid for Listed Formations Only):

Name	Code	Depth
1 BOOCH	404BOCH	3145
2 GILCREASE	403GLCR	3220
3 UNION VALLEY	402UNVL	3460

Spacing Orders: No Spacing

Location Exception Orders: No Exceptions

Increased Density Orders: No Density

Pending CD Numbers: No Pending

Working interest owners' notified: \*\*\*

Special Orders: No Special

Total Depth: 3600

Ground Elevation: 822

Surface Casing: 420

Depth to base of Treatable Water-Bearing FM: 370

Under Federal Jurisdiction: No  
Fresh Water Supply Well Drilled: No  
Surface Water used to Drill: Yes

Approved Method for disposal of Drilling Fluids:

A. Evaporation/dewater and backfilling of reserve pit.

**PIT 1 INFORMATION**

Type of Pit System: ON SITE

Type of Mud System: AIR

Is depth to top of ground water greater than 10ft below base of pit? Y

Within 1 mile of municipal water well? N

Wellhead Protection Area? N

Pit **is not** located in a Hydrologically Sensitive Area.

Category of Pit: 4

Liner not required for Category: 4

Pit Location is: NON HSA

Pit Location Formation: NELLIE BLY

Mud System Change to Water-Based or Oil-Based Mud Requires an Amended Intent (Form 1000).

**NOTES:**

This permit does not address the right of entry or settlement of surface damages. The duration of this permit is 18 MONTHS, except as otherwise provided by Rule 165: 10-3-1. Rule 165: 10-3-4 (c) (7) (e) - The Operator shall give 24 Hours notice by telephone to the appropriate District Office of the Conservation Division as to when Surface Casing will be run.

Category	Description
HYDRAULIC FRACTURING	<p>[9/24/2021 - GC2] - OCC 165:10-3-10 REQUIRES:</p> <p>1) NOTICE SHALL BE GIVEN AT LEAST 5 BUSINESS DAYS PRIOR TO COMMENCEMENT OF HYDRAULIC FRACTURING OPERATIONS ON A HORIZONTAL WELL TO OPERATORS PRODUCING WELLS WITHIN 1 MILE OF THE COMPLETION INTERVAL OF THE SUBJECT WELL. THE NOTICE TO SUCH OPERATORS SHALL CONTAIN THE INFORMATION IN FORM 6000NOO. IF THE HYDRAULIC FRACTURING OPERATIONS SCHEDULE CHANGES AFTER NOTICE HAS BEEN PROVIDED, RESULTING IN A DELAY OF OPERATIONS OF MORE THAN 5 DAYS FROM THE INITIAL NOTICE, NEW NOTICE IS REQUIRED TO BE GIVEN;</p> <p>2) NOTICE WILL BE GIVEN TO THE OCC CENTRAL OFFICE AND LOCAL DISTRICT OFFICES AT LEAST 48 HOURS PRIOR TO COMMENCEMENT OF HYDRAULIC FRACTURING OPERATIONS. FORM 6000NHF SHALL BE USED AND IS FOUND AT THIS LINK: <a href="http://OCCWEB.COM/OG/OGFORMS.HTML">OCCWEB.COM/OG/OGFORMS.HTML</a>; AND,</p> <p>3) THE CHEMICAL DISCLOSURE OF HYDRAULIC FRACTURING INGREDIENTS FOR ALL WELLS IS TO BE REPORTED TO FRACFOCUS WITHIN 60 DAYS AFTER THE CONCLUSION OF HYDRAULIC FRACTURING OPERATIONS, FOUND AT <a href="http://FRACFOCUS.ORG">FRACFOCUS.ORG</a></p>
SPACING	[9/27/2021 - G56] - FORMATIONS UNSPACED; 80-ACRE LEASE (SE4 NW4, SW4 NE4)

This permit does not address the right of entry or settlement of surface damages. The duration of this permit is 18 MONTHS, except as otherwise provided by Rule 165: 10-3-1. Rule 165: 10-3-4 (c) (7) (e) - The Operator shall give 24 Hours notice by telephone to the appropriate District Office of the Conservation Division as to when Surface Casing will be run.

**Well Location Plat**  
**M & M Land Surveying, Inc.**  
**520 "E" Street NW. Ardmore, OK. 73401**  
**Office 580-226-0446 Mobile 580-221-4999**

Company Name: 3FEARNS, LLC Lease Name: University #1-7  
 Section 7 Township 12 North Range 9 East County Okfuskee Oklahoma

Primary Location 2040' FNL - 1980' FEL Elevation 822' Good Location? Yes  
 Alternate # 1 \_\_\_\_\_  
 Alternate # 2 \_\_\_\_\_

Topography  
 Location fell in pasture. \_\_\_\_\_  
 \_\_\_\_\_  
 \_\_\_\_\_  
 \_\_\_\_\_

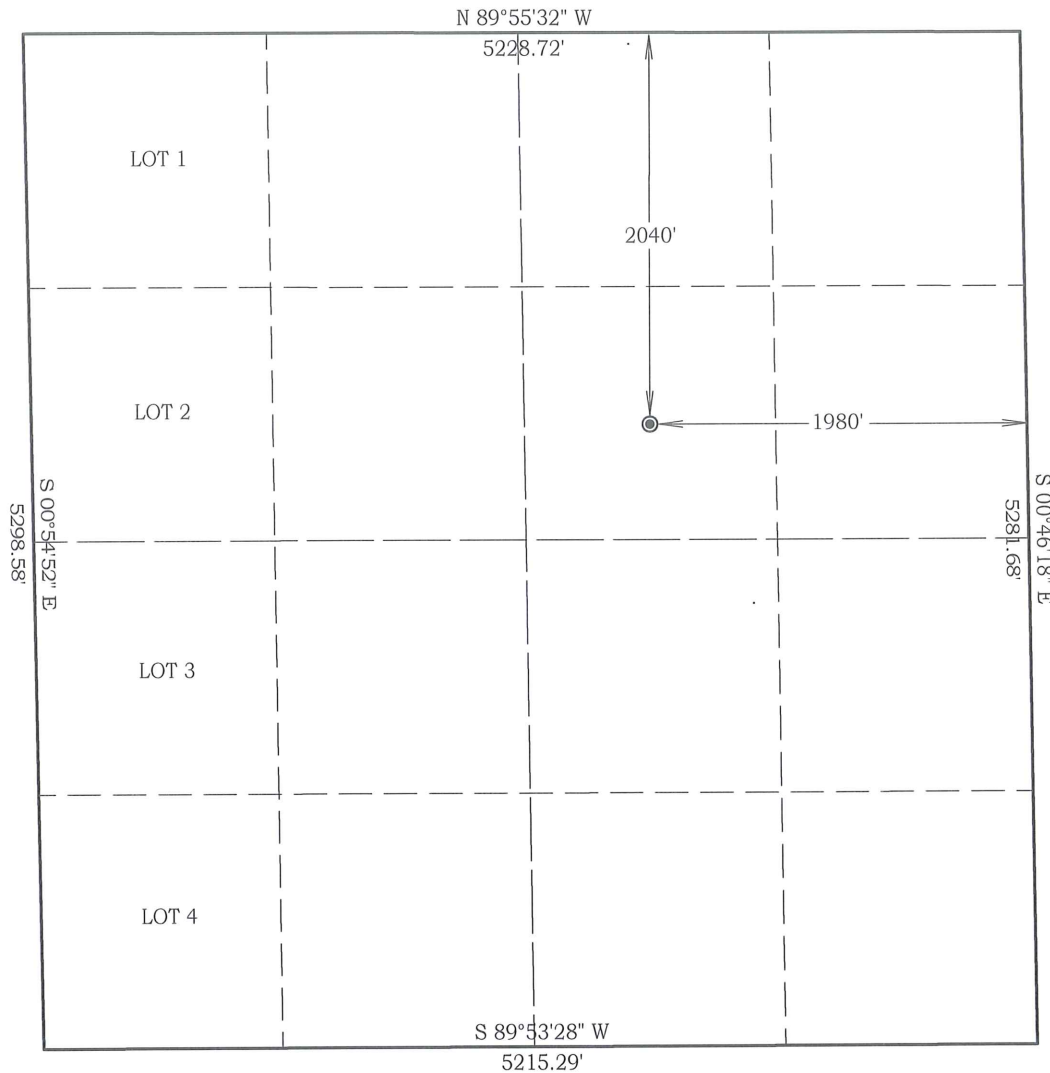

0' 1000'

Scale: 1" = 1000'

Job # 21078

Date 8/18/2021

**NAD 83 OK North**  
 Surface Location

Latitude: 35.531687°

Longitude: 96.394884°

N= 197,493'

E=2,446,085'

**NAD 27 OK North**  
 Surface Location

Latitude: 35.531608°

Longitude: 96.394598°

N= 197,460'

E=2,477,682'

Best Accessibility to Location  
From the North

Distance & Direction From From the Jct of US. #62 and SH.#48, go 4.5 miles North on SH.#48, to the Northeast Cornert of Section 7.  
 Highway or Town \_\_\_\_\_

**CERTIFICATE:**

I, D. Harry McClintick, a Registered Land Surveyor in the state of Oklahoma, do hereby certify that the above described Well Location was surveyed and staked on the ground as shown.

*[Signature]* 9/7/2021

D. Harry McClintick, R.P.L.S. # 1367, CA # 3093

This location has been staked according to the best official survey records available to us, but its accuracy is not guaranteed. Please review this plat and notify us immediately of any discrepancy.

The distances shown in parenthesis ( ) are calculated distances based on the quarter section being 2640' and have not been measured.

