

API NUMBER: 087 22326

OKLAHOMA CORPORATION COMMISSION
OIL & GAS CONSERVATION DIVISION
P.O. BOX 52000
OKLAHOMA CITY, OK 73152-2000
(Rule 165:10-3-1)

Approval Date: 10/26/2021
Expiration Date: 04/26/2023

Multi Unit Oil & Gas

PERMIT TO DRILL

WELL LOCATION: Section: 34 Township: 8N Range: 4W County: MCCLAIN

SPOT LOCATION: ☐ SE ☐ SE ☐ NE ☐ NW FEET FROM QUARTER: FROM NORTH FROM WEST
SECTION LINES: 1033 2478

Lease Name: CHARLES Well No: 0804 34-3 2WXH Well will be 1033 feet from nearest unit or lease boundary.
Operator Name: NATIVE EXPLORATION OPERATING LLC Telephone: 4059223616 OTC/OCC Number: 24070 0

NATIVE EXPLORATION OPERATING LLC
123 NW 8TH ST
OKLAHOMA CITY, OK 73102-5804

CARL WAYNE FLYNN
13494 290TH STREET
BLANCHARD OK 73010

Formation(s) (Permit Valid for Listed Formations Only):

Name	Code	Depth
1 WOODFORD	319WDFD	9677

Spacing Orders: 681782 Location Exception Orders: 720563 Increased Density Orders: 720716
681783 720562
720559

Pending CD Numbers: No Pending

Working interest owners' notified: ***

Special Orders: No Special

Total Depth: 20527 Ground Elevation: 1192 Surface Casing: 1500 Depth to base of Treatable Water-Bearing FM: 360

Deep surface casing has been approved

Under Federal Jurisdiction: No
Fresh Water Supply Well Drilled: No
Surface Water used to Drill: Yes

Approved Method for disposal of Drilling Fluids:

D. One time land application -- (REQUIRES PERMIT) PERMIT NO: 21-37904
H. (Other) SEE MEMO

PIT 1 INFORMATION

Type of Pit System: CLOSED Closed System Means Steel Pits

Type of Mud System: WATER BASED

Chlorides Max: 5000 Average: 3000

Is depth to top of ground water greater than 10ft below base of pit? Y

Within 1 mile of municipal water well? N

Wellhead Protection Area? N

Pit is located in a Hydrologically Sensitive Area.

Category of Pit: C

Liner not required for Category: C

Pit Location is: BED AQUIFER

Pit Location Formation: DUNCAN

PIT 2 INFORMATION

Type of Pit System: CLOSED Closed System Means Steel Pits

Type of Mud System: OIL BASED

Chlorides Max: 300000 Average: 200000

Is depth to top of ground water greater than 10ft below base of pit? Y

Within 1 mile of municipal water well? N

Wellhead Protection Area? N

Pit is located in a Hydrologically Sensitive Area.

Category of Pit: C

Liner not required for Category: C

Pit Location is: BED AQUIFER

Pit Location Formation: DUNCAN

This permit does not address the right of entry or settlement of surface damages. The duration of this permit is 18 MONTHS, except as otherwise provided by Rule 165: 10-3-1. Rule 165: 10-3-4 (c) (7) (e) - The Operator shall give 24 Hours notice by telephone to the appropriate District Office of the Conservation Division as to when Surface Casing will be run.

MULTI UNIT HOLE 1

Section: 3	Township: 7N	Range: 4W	Meridian: IM	Total Length: 10238
County: MCCLAIN				Measured Total Depth: 20527
Spot Location of End Point: SE	SW	SE	SW	True Vertical Depth: 9677
Feet From: SOUTH	1/4 Section Line: 100		End Point Location from	
Feet From: WEST	1/4 Section Line: 1700		Lease, Unit, or Property Line: 100	

NOTES:

Category	Description
DEEP SURFACE CASING	[10/26/2021 - GC2] - APPROVED; NOTIFY OCC FIELD INSPECTOR IMMEDIATELY OF ANY LOSS OF CIRCULATION OR FAILURE TO CIRCULATE CEMENT TO SURFACE ON ANY CONDUCTOR OR SURFACE CASING
HYDRAULIC FRACTURING	<p>[10/26/2021 - GC2] - OCC 165:10-3-10 REQUIRES:</p> <p>1) NOTICE SHALL BE GIVEN AT LEAST 5 BUSINESS DAYS PRIOR TO COMMENCEMENT OF HYDRAULIC FRACTURING OPERATIONS ON A HORIZONTAL WELL TO OPERATORS PRODUCING WELLS WITHIN 1 MILE OF THE COMPLETION INTERVAL OF THE SUBJECT WELL. THE NOTICE TO SUCH OPERATORS SHALL CONTAIN THE INFORMATION IN FORM 6000NOO. IF THE HYDRAULIC FRACTURING OPERATIONS SCHEDULE CHANGES AFTER NOTICE HAS BEEN PROVIDED, RESULTING IN A DELAY OF OPERATIONS OF MORE THAN 5 DAYS FROM THE INITIAL NOTICE, NEW NOTICE IS REQUIRED TO BE GIVEN;</p> <p>2) NOTICE WILL BE GIVEN TO THE OCC CENTRAL OFFICE AND LOCAL DISTRICT OFFICES AT LEAST 48 HOURS PRIOR TO COMMENCEMENT OF HYDRAULIC FRACTURING OPERATIONS. FORM 6000NHF SHALL BE USED AND IS FOUND AT THIS LINK: OCCEWEB.COM/OG/OGFORMS.HTML; AND,</p> <p>3) THE CHEMICAL DISCLOSURE OF HYDRAULIC FRACTURING INGREDIENTS FOR ALL WELLS IS TO BE REPORTED TO FRACFOCUS WITHIN 60 DAYS AFTER THE CONCLUSION OF HYDRAULIC FRACTURING OPERATIONS, FOUND AT FRACFOCUS.ORG</p>
INCREASED DENSITY - 720562	<p>[10/26/2021 - G56] - 3-7N-4W X681782 WDFD 3 WELLS NATIVE EXPLOR OP LLC 9/14/2021</p>
INCREASED DENSITY - 720716	<p>[10/26/2021 - G56] - 34-8N-4W X681783 WDFD 3 WELLS NATIVE EXPLOR OP LLC 9/22/2021</p>
LOCATION EXCEPTION - 720563	<p>[10/26/2021 - G56] - (I.O.) 34-8N-4W & 3-7N-4W X681783 WDFD 34-8N-4W X681782 WDFD 3-7N-4W COMPL INT (34-8N-4W) NCT 150' FNL, NCT 0' FSL, NCT 990' FWL COMPL INT (3-7N-4W) NCT 0' FNL, NCT 150' FSL, NCT 990' FWL NATIVE EXPLOR OP LLC 9/14/2021</p>
MEMO	[10/26/2021 - GC2] - CLOSED SYSTEM=STEEL PITS PER OPERATOR REQUEST, OBM RETURNED TO VENDOR, CUTTINGS PERMITTED PER DISTRICT
SPACING - 681782	<p>[10/26/2021 - G56] - (640)(HOR) 3-7N-4W EXT 662474 WDFD, OTHERS COMPL INT NCT 165' FNL & FSL, NCT 330' FEL & FWL</p>
SPACING - 681783	<p>[10/26/2021 - G56] - (640)(HOR) 34-8N-4W EXT 662474 WDFD, OTHER COMPL INT NCT 165' FNL & FSL, NCT 330' FEL & FWL</p>
SPACING - 720559	<p>[10/26/2021 - G56] - (I.O.) 34-8N-4W & 3-7N-4W EST MULTIUNIT HORIZONTAL WELL X681783 WDFD 34-8N-4W X681782 WDFD 3-7N-4W 50% 34-8N-4W 50% 3-7N-4W NATIVE EXPLOR OP LLC 9/14/2021</p>

This permit does not address the right of entry or settlement of surface damages. The duration of this permit is 18 MONTHS, except as otherwise provided by Rule 165: 10-3-1. Rule 165: 10-3-4 (c) (7) (e) - The Operator shall give 24 Hours notice by telephone to the appropriate District Office of the Conservation Division as to when Surface Casing will be run.

087 22326 CHARLES 0804 34-3 2WXH

WELL LOCATION
CHARLES 0804 34-3 2WXH
NATIVE EXPLORATION OPERATING
SECTION 34, TOWNSHIP 8N, RANGE 4W, I.M.
MCCLAIN COUNTY, OKLAHOMA

LEGEND

--- SECTION LINE
--- QUARTER SECTION LINE
--- 16TH LINE
--- TOWNSHIP LINE
--- PROPOSED WELL BORE

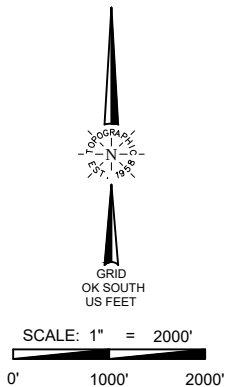

SURFACE LOCATION

1033' FNL & 2478' FWL
NAD-27
X= 2116890
Y= 653534
LAT.: 35°07'42.7" N
LONG.: 97°36'32.8" W
LAT.: 35.128531° N
LONG.: 97.609106° W
ELEV.: 1192' (NGVD29)
NAD-83
X= 2085293
Y= 653577
LAT.: 35°07'43.0" N
LONG.: 97°36'33.9" W
LAT.: 35.128598° N
LONG.: 97.609420° W
ELEV.: 1192' (NAVD88)

FIRST TAKE POINT

165' FNL & 1700' FWL
NAD-27
X= 2116109
Y= 654398
LAT.: 35°07'51.3" N
LONG.: 97°36'42.1" W
LAT.: 35.130912° N
LONG.: 97.611707° W
NAD-83
X= 2084512
Y= 654440
LAT.: 35°07'51.5" N
LONG.: 97°36'43.3" W
LAT.: 35.130979° N
LONG.: 97.612021° W

LAST TAKE POINT

165' FSL & 1700' FWL
NAD-27
X= 2116149
Y= 644159
LAT.: 35°06'10.0" N
LONG.: 97°36'42.1" W
LAT.: 35.102781° N
LONG.: 97.611705° W
NAD-83
X= 2084552
Y= 644202
LAT.: 35°06'10.3" N
LONG.: 97°36'43.3" W
LAT.: 35.102849° N
LONG.: 97.612019° W

BOTTOM HOLE

100' FSL & 1700' FWL
NAD-27
X= 2116149
Y= 644094
LAT.: 35°06'09.4" N
LONG.: 97°36'42.1" W
LAT.: 35.102603° N
LONG.: 97.611706° W
NAD-83
X= 2084552
Y= 644137
LAT.: 35°06'09.6" N
LONG.: 97°36'43.3" W
LAT.: 35.102670° N
LONG.: 97.612020° W

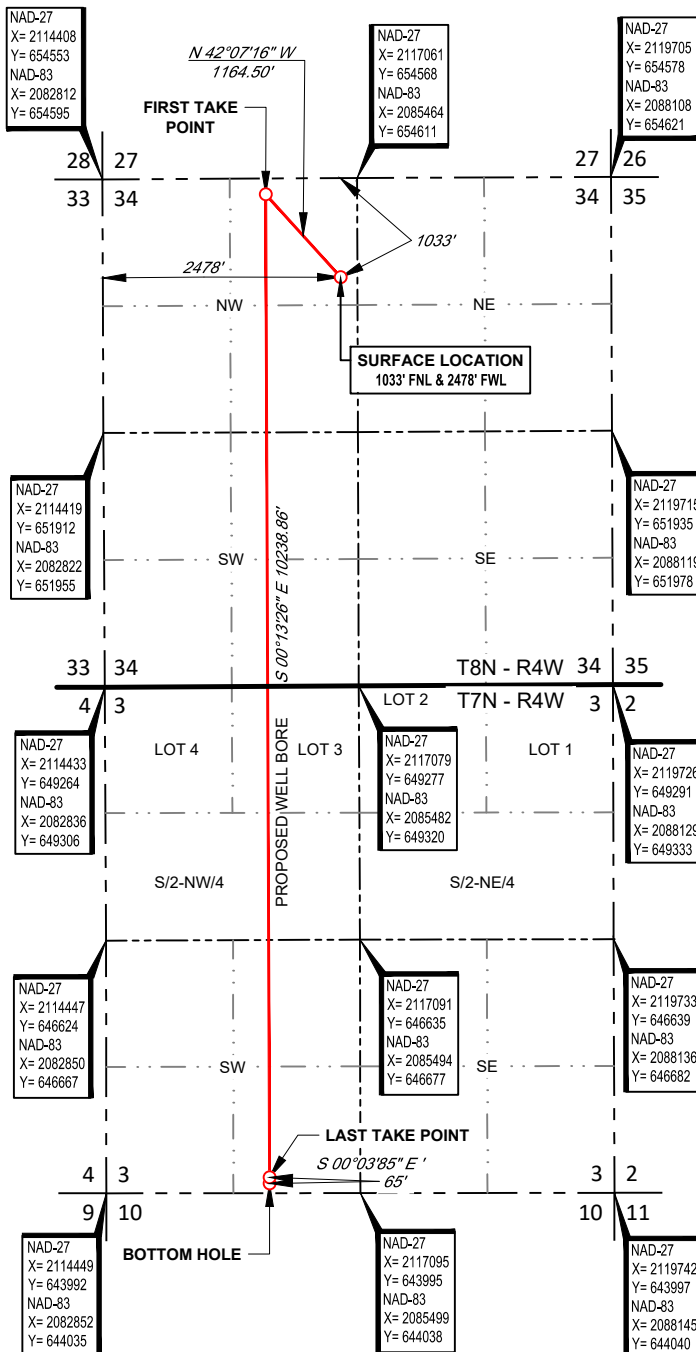

SURVEYOR'S CERTIFICATE:

I, DAN W. ROGERS, AN OKLAHOMA LICENSED LAND SURVEYOR AND AN AUTHORIZED AGENT OF TOPOGRAPHIC LAND SURVEYORS, DO HEREBY CERTIFY TO THE INFORMATION SHOWN HEREIN.

Dan W. Rogers
Dan W. Rogers, P.L.S. No. 1200
Authorized Agent of Topographic Land Surveyors



13800 WIRELESS WAY • OKLAHOMA CITY, OKLAHOMA 73134
TELEPHONE: (405) 843-4847 OR (800) 654-3219
CERTIFICATE OF AUTHORIZATION NO. 1292 LS
WWW.TOPOGRAPHIC.COM

LEASE NAME & WELL NO. CHARLES 0804 34-3 2WXH

SECTION 34 TWP 8N RGE 4W MERIDIAN I.M.
COUNTY MCCLAIN STATE OKLAHOMA
DESCRIPTION 1033' FNL & 2478' FWL

CHARLES 0804
34-3 2WXH

REVISION:

INT	DATE
KEU	10/12/2021
KEU	10/15/2021
KEU	10/20/2021

DATE: 08/26/2021

FILE:LO_CHARLES_0804_34-3_2WXH_REV3

DRAWN BY: KEU

SHEET: 1 OF 2

NOTES:

1. ORIGINAL DOCUMENT SIZE: 8.5" X 14"
2. ALL BEARINGS SHOWN HEREON ARE GRID OKLAHOMA COORDINATE SYSTEM OF 1983 SOUTHZONE ACCORDING TO THE RESULT OF STATIC GPS OBSERVATION PROCESSED THROUGH OPUS ON THE CONTROL POINT OCCUPIED WHILE MEASURING SAID LINES. OPUS RESULTS ARE CORRELATED TO OKLAHOMA COORDINATE SYSTEM THROUGH SOUTH ZONE AND THE NORTH AMERICAN VERTICAL DATUM OF 1988.
3. OKLAHOMA COORDINATE SYSTEM OF 1927 AND NATIONAL GEOGRAPHIC VERTICAL DATUM OF 1929 INFORMATION CONVERTED FROM OKLAHOMA COORDINATE SYSTEM OF 1983 AND NORTH AMERICAN VERTICAL DATUM OF 1988.
4. CERTIFICATION IS MADE ONLY TO THE LOCATION OF THIS EASEMENT/LOCATION, IN RELATION TO THE EVIDENCE FOUND DURING A FIELD SURVEY, MADE ON THE GROUND, UNDER MY SUPERVISION, AND USING DOCUMENTATION PROVIDED BY NATIVE EXPLORATION OPERATING ONLY UTILITIES/EASEMENTS THAT WERE VISIBLE ON THE DATE OF THIS SURVEY. WITHIN/ADJOINING THIS EASEMENT/LOCATION, HAVE BEEN LOCATED AS SHOWN HEREON OF WHICH I HAVE KNOWLEDGE. THIS CERTIFICATION IS LIMITED TO THOSE PERSONS OR ENTITIES SHOWN ON THE FACE OF THIS PLAT AND IS NON-TRANSFERABLE, AND MADE FOR THIS TRANSACTION ONLY.
5. THE INFORMATION SHOWN HEREIN IS FOR CONSTRUCTION PURPOSES ONLY

WELL LOCATION
CHARLES 0804 34-3 2WXH
NATIVE EXPLORATION OPERATING
SECTION 34, TOWNSHIP 8N, RANGE 4W, I.M.
MCCLAIN COUNTY, OKLAHOMA

LEGEND

- SECTION LINE
--- QUARTER SECTION LINE
--- 16TH LINE
--- TOWNSHIP LINE
--- PROPOSED WELL BORE

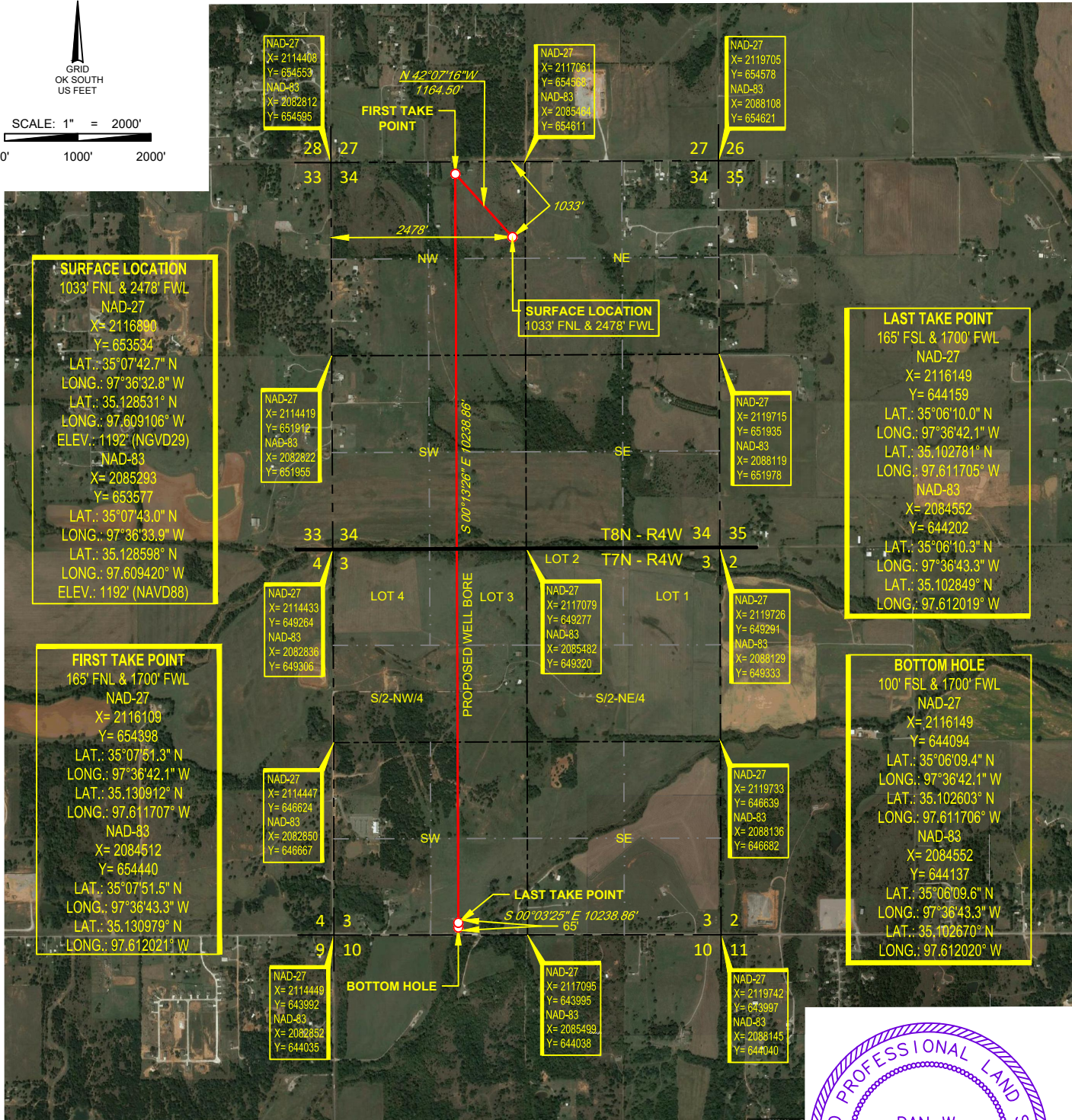
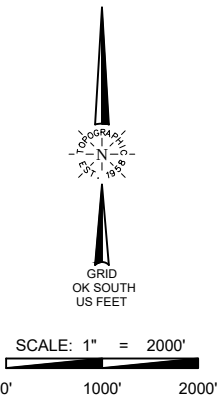

SURVEYOR'S CERTIFICATE:

I, DAN W. ROGERS, AN OKLAHOMA LICENSED LAND SURVEYOR AND AN AUTHORIZED AGENT OF TOPOGRAPHIC LAND SURVEYORS, DO HEREBY CERTIFY TO THE INFORMATION SHOWN HEREIN.

Dan W. Rogers
Dan W. Rogers, P.L.S. No. 1200

Authorized Agent of Topographic Land Surveyors



13800 WIRELESS WAY • OKLAHOMA CITY, OKLAHOMA 73134
TELEPHONE: (405) 843-4847 OR (800) 654-3219
CERTIFICATE OF AUTHORIZATION NO. 1292 LS
WWW.TOPOGRAPHIC.COM

LEASE NAME & WELL NO. CHARLES 0804 34-3 2WXH

SECTION 34 TWP 8N RGE 4W MERIDIAN I.M.
COUNTY MCCLAIN STATE OKLAHOMA
DESCRIPTION 1033' FNL & 2478' FWL

CHARLES 0804 34-3 2WXH	REVISION:	
	INT	DATE
DATE: 08/26/2021	KEU	10/12/2021
FILE:LO_CHARLES_0804_34-3_2WXH_REV3	KEU	10/15/2021
DRAWN BY: KEU		
SHEET: 2 OF 2		

NOTES:

1. ORIGINAL DOCUMENT SIZE: 8.5" X 14"
2. ALL BEARINGS SHOWN HEREON ARE GRID OKLAHOMA COORDINATE SYSTEM OF 1983 SOUTH ZONE ACCORDING TO THE RESULT OF STATIC GPS OBSERVATION PROCESSED THROUGH OPUS ON THE CONTROL POINT OCCUPIED WHILE MEASURING SAID LINES. OPUS RESULTS ARE CORRELATED TO OKLAHOMA COORDINATE SYSTEM THROUGH SOUTH ZONE AND THE NORTH AMERICAN VERTICAL DATUM OF 1988.
3. OKLAHOMA COORDINATE SYSTEM OF 1927 AND NATIONAL GEOGRAPHIC VERTICAL DATUM OF 1929 INFORMATION CONVERTED FROM OKLAHOMA COORDINATE SYSTEM OF 1983 AND NORTH AMERICAN VERTICAL DATUM OF 1988.
4. CERTIFICATION IS MADE ONLY TO THE LOCATION OF THIS EASEMENT/LOCATION, IN RELATION TO THE EVIDENCE FOUND DURING A FIELD SURVEY, MADE ON THE GROUND, UNDER MY SUPERVISION, AND USING DOCUMENTATION PROVIDED BY NATIVE EXPLORATION OPERATING ONLY UTILITIES/EASEMENTS THAT WERE VISIBLE ON THE DATE OF THIS SURVEY. WITHIN/ADJOINING THIS EASEMENT/LOCATION, HAVE BEEN LOCATED AS SHOWN HEREON OF WHICH I HAVE KNOWLEDGE. THIS CERTIFICATION IS LIMITED TO THOSE PERSONS OR ENTITIES SHOWN ON THE FACE OF THIS PLAT AND IS NON-TRANSFERABLE, AND MADE FOR THIS TRANSACTION ONLY.
5. THE INFORMATION SHOWN HEREIN IS FOR CONSTRUCTION PURPOSES ONLY

LOCATION & ELEVATION VERIFICATION MAP

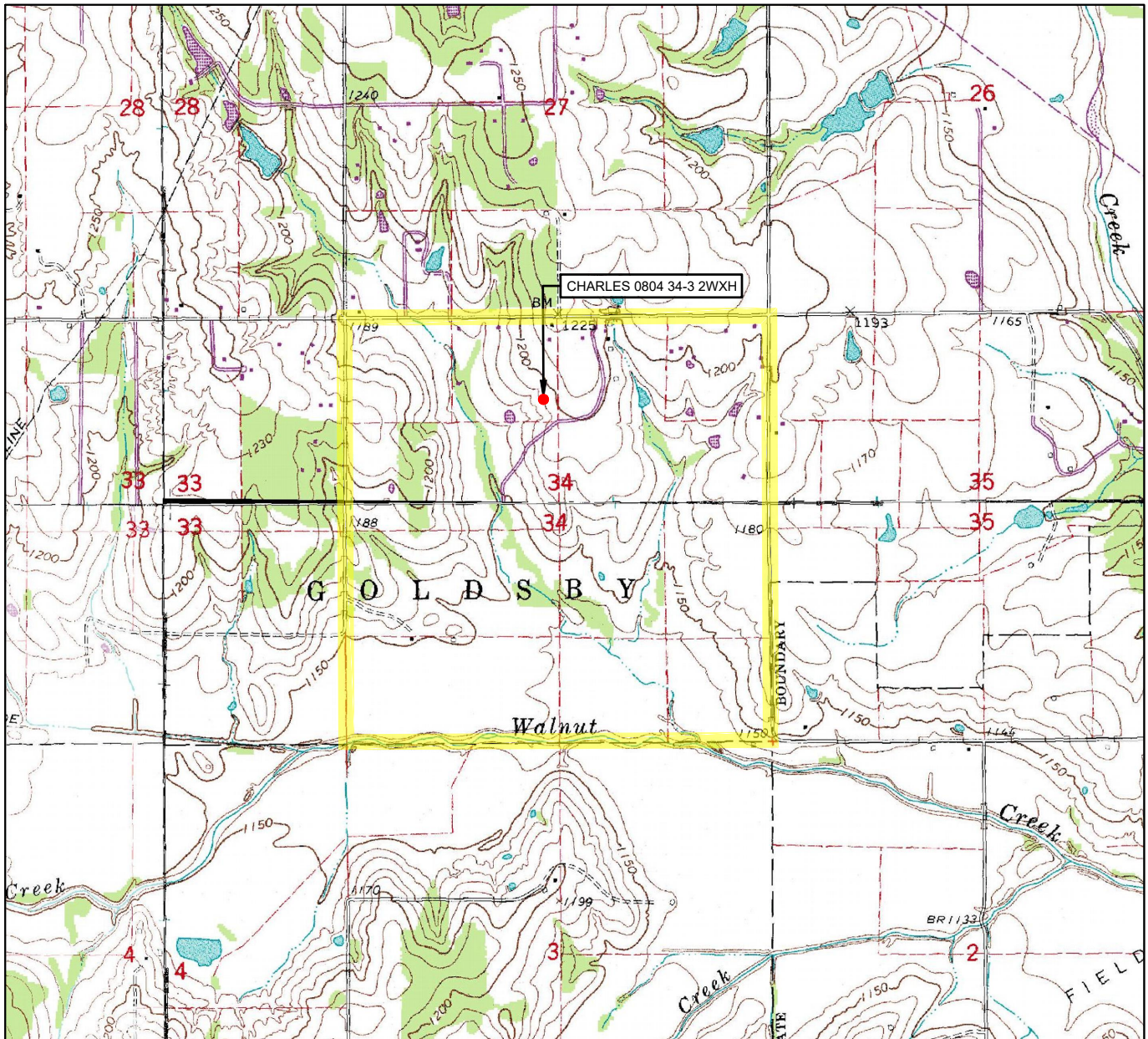

LEASE NAME & WELL NO. CHARLES 0804 34-3 2WXH

SECTION 34 TWP 8N RGE 4W MERIDIAN I.M.

COUNTY MCCLAIN STATE OKLAHOMA

DESCRIPTION 1033' FNL & 2478' FWL

ELEV.: 1192' (NGVD29)

ELEV.: 1192' (NAVD88)

THIS EASEMENT/SERVITUDE LOCATION SHOWN HEREON HAS BEEN SURVEYED ON THE GROUND UNDER MY SUPERVISION AND PREPARED ACCORDING TO THE EVIDENCE FOUND AT THE TIME OF SURVEY, AND DATA PROVIDED BY NATIVE EXPLORATION OPERATING. THIS CERTIFICATION IS MADE AND LIMITED TO THOSE PERSONS OR ENTITIES SHOWN ON THE FACE OF THIS PLAT AND IS NON-TRANSFERABLE. THIS SURVEY IS CERTIFIED FOR THIS TRANSACTION ONLY.

ALL BEARINGS, DISTANCES, AND COORDINATE VALUES CONTAINED HEREON ARE GRID BASED UPON THE OKLAHOMA STATE PLANE COORDINATE SYSTEM, SOUTH ZONE OF THE NORTH AMERICAN DATUM, U.S. SURVEY FEET.



SCALE: 1" = 2000'
0' 1000' 2000'



TOPOGRAPHIC
LOYALTY INNOVATION LEGACY

13800 WIRELESS WAY • OKLAHOMA CITY, OKLAHOMA 73134
TELEPHONE: (405) 843-4847 OR (800) 654-3219
CERTIFICATE OF AUTHORIZATION NO. 1292 LS
WWW.TOPOGRAPHIC.COM

VICINITY MAP

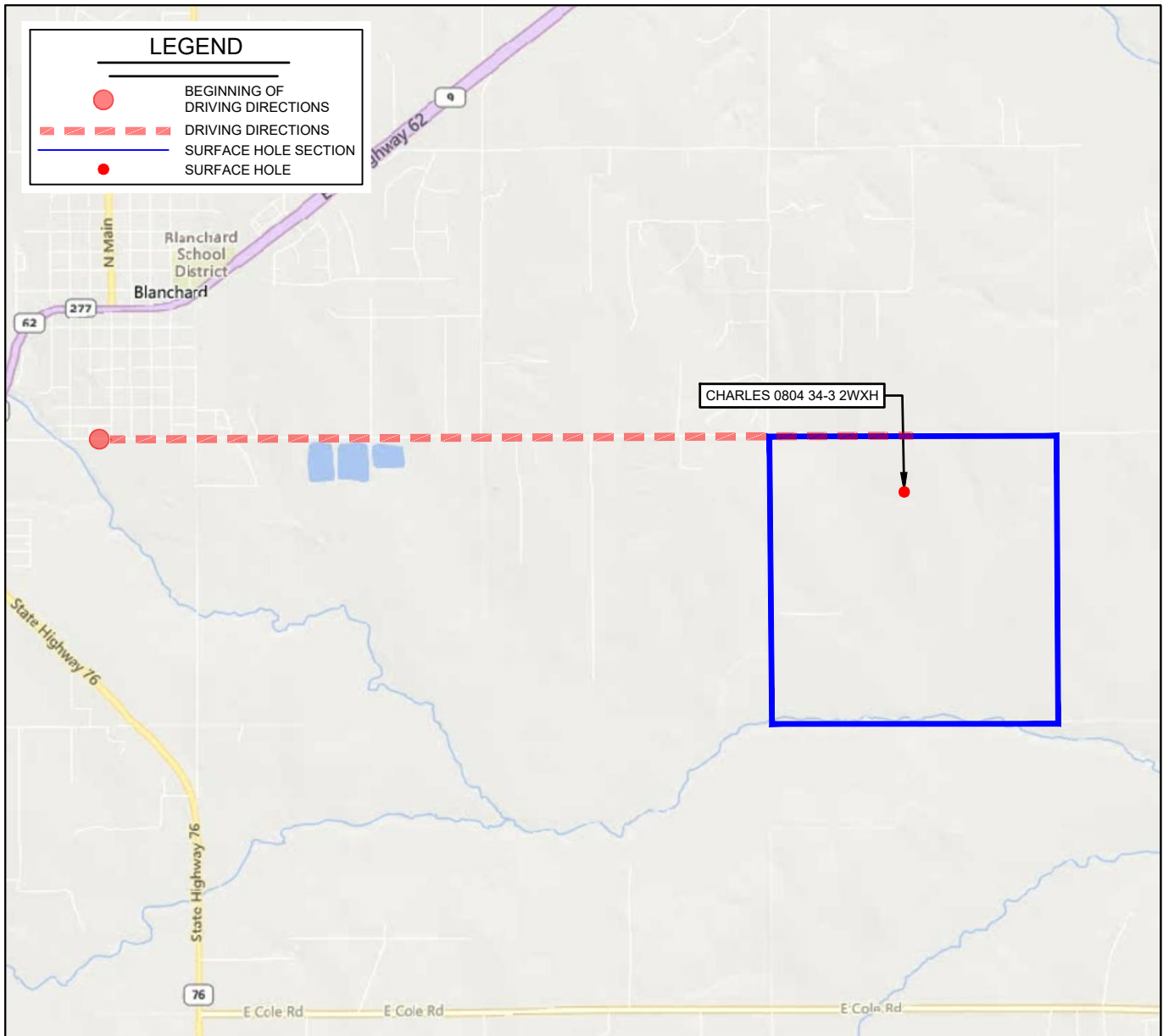

LEASE NAME & WELL NO. CHARLES 0804 34-3 2WXH

SECTION 34 TWP 8N RGE 4W MERIDIAN I.M.

COUNTY MCCLAIN STATE OKLAHOMA

DESCRIPTION 1033' FNL & 2478' FWL

DISTANCE & DIRECTION

FROM THE JUNCTION OF S. MAIN AVE AND SE 7TH STREET IN
BLANCHARD OKLAHOMA. TAKE SE 7TH ST TO THE EAST, FOR
2.4 MILES TO THE NW CORNER OF SEC 34.

THIS EASEMENT/SERVITUDE LOCATION SHOWN HEREON HAS BEEN SURVEYED ON THE GROUND UNDER MY SUPERVISION AND PREPARED ACCORDING TO THE EVIDENCE FOUND AT THE TIME OF SURVEY, AND DATA PROVIDED BY NATIVE EXPLORATION OPERATING. THIS CERTIFICATION IS MADE AND LIMITED TO THOSE PERSONS OR ENTITIES SHOWN ON THE FACE OF THIS PLAT AND IS NON-TRANSFERABLE. THIS SURVEY IS CERTIFIED FOR THIS TRANSACTION ONLY.

ALL BEARINGS, DISTANCES, AND COORDINATE VALUES CONTAINED HEREON ARE GRID BASED UPON THE OKLAHOMA STATE PLANE COORDINATE SYSTEM, SOUTH OF THE NORTH AMERICAN DATUM, U.S. SURVEY FEET.

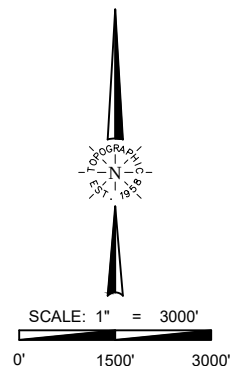

TOPOGRAPHIC
LOYALTY INNOVATION LEGACY

13800 WIRELESS WAY • OKLAHOMA CITY, OKLAHOMA 73134
TELEPHONE: (405) 843-4847 OR (800) 654-3219
CERTIFICATE OF AUTHORIZATION NO. 1292 LS
WWW.TOPOGRAPHIC.COM