

OKLAHOMA CORPORATION COMMISSION  
OIL & GAS CONSERVATION DIVISION  
P.O. BOX 52000  
OKLAHOMA CITY, OK 73152-2000  
(Rule 165:10-3-1)

API NUMBER: 007 23948 A

Approval Date: 12/30/2021  
Expiration Date: 06/30/2023

Straight Hole Oil & Gas

**PERMIT TO RECOMPLETE**

WELL LOCATION: Section: 19 Township: 4N Range: 27EC County: BEAVER

SPOT LOCATION:  C  W2  NE FEET FROM QUARTER: FROM SOUTH FROM WEST  
SECTION LINES: 1320 660

Lease Name: RALPH BARBY Well No: 2-19 Well will be 1320 feet from nearest unit or lease boundary.  
Operator Name: LATIGO OIL AND GAS INC Telephone: 5802561416 OTC/OCC Number: 10027 0

LATIGO OIL AND GAS INC  
PO BOX 1208  
WOODWARD, OK 73802-1208

MARIE BARBY TRUST  
ROUTE 1 BOX 83  
LAVERNE OK 73848

Formation(s) (Permit Valid for Listed Formations Only):

Name	Code	Depth
1 TONKAWA	406TNKW	5350
2 MORROW	402MRRW	6850

Spacing Orders: 44149  
52944  
92008

Location Exception Orders: No Exceptions

Increased Density Orders: 721950

Pending CD Numbers: No Pending

Working interest owners' notified: \*\*\*

Special Orders: No Special

Total Depth: 7305

Ground Elevation: 2392

Surface Casing: 1555 IP

Depth to base of Treatable Water-Bearing FM: 220

Under Federal Jurisdiction: No  
Fresh Water Supply Well Drilled: No  
Surface Water used to Drill: No

Approved Method for disposal of Drilling Fluids:

NOTES:

This permit does not address the right of entry or settlement of surface damages. The duration of this permit is 18 MONTHS, except as otherwise provided by Rule 165: 10-3-1. Rule 165: 10-3-4 (c) (7) (e) - The Operator shall give 24 Hours notice by telephone to the appropriate District Office of the Conservation Division as to when Surface Casing will be run.

Category	Description
HYDRAULIC FRACTURING	<p>[12/29/2021 - GC2] - OCC 165:10-3-10 REQUIRES:</p> <p>1) NOTICE SHALL BE GIVEN AT LEAST 5 BUSINESS DAYS PRIOR TO COMMENCEMENT OF HYDRAULIC FRACTURING OPERATIONS ON A HORIZONTAL WELL TO OPERATORS PRODUCING WELLS WITHIN 1 MILE OF THE COMPLETION INTERVAL OF THE SUBJECT WELL. THE NOTICE TO SUCH OPERATORS SHALL CONTAIN THE INFORMATION IN FORM 6000NOO. IF THE HYDRAULIC FRACTURING OPERATIONS SCHEDULE CHANGES AFTER NOTICE HAS BEEN PROVIDED, RESULTING IN A DELAY OF OPERATIONS OF MORE THAN 5 DAYS FROM THE INITIAL NOTICE, NEW NOTICE IS REQUIRED TO BE GIVEN;</p> <p>2) NOTICE WILL BE GIVEN TO THE OCC CENTRAL OFFICE AND LOCAL DISTRICT OFFICES AT LEAST 48 HOURS PRIOR TO COMMENCEMENT OF HYDRAULIC FRACTURING OPERATIONS. FORM 6000NHF SHALL BE USED AND IS FOUND AT THIS LINK: <a href="http://OCCEWEB.COM/OG/OGFORMS.HTML">OCCEWEB.COM/OG/OGFORMS.HTML</a>; AND,</p> <p>3) THE CHEMICAL DISCLOSURE OF HYDRAULIC FRACTURING INGREDIENTS FOR ALL WELLS IS TO BE REPORTED TO FRACFOCUS WITHIN 60 DAYS AFTER THE CONCLUSION OF HYDRAULIC FRACTURING OPERATIONS, FOUND AT <a href="http://FRACFOCUS.ORG">FRACFOCUS.ORG</a></p>
INCREASED DENSITY - 721950	<p>[12/30/2021 - G56] - 19-4N-27ECM  X44149 TNKW  1 WELL  NO OP NAMED  12/2/2021</p>
SPACING - 44149	<p>[12/30/2021 - G56] - (640) 19-4N-27ECM  VAC 33612/42055 TNKW  EXT 42089 TNKW</p>
SPACING - 52944	<p>[12/30/2021 - G56] - (640) 19-4N-27ECM  VAC 33612/43718 MRRW  EXT 47535/50083 MRRW</p>
SPACING - 92008	<p>[12/30/2021 - G56] - NPT 52944 CORRECTING EXHIBIT D TO SHOW TO SHOW OUTLINE OF AREA SPACED</p>

This permit does not address the right of entry or settlement of surface damages. The duration of this permit is 18 MONTHS, except as otherwise provided by Rule 165: 10-3-1. Rule 165: 10-3-4 (c) (7) (e) - The Operator shall give 24 Hours notice by telephone to the appropriate District Office of the Conservation Division as to when Surface Casing will be run.

# TOPOGRAPHIC LAND SURVEYORS OF PAMPA, TEXAS

Surveying and Mapping for the Energy Industry

1307 NORTH HIGHTWAY • PAMPA, TEXAS 79085  
TELEPHONES: (806) 665-7218 • (800) 658-6382

BEAVER County, Oklahoma  
1320' FNL & 1980' FEL Section 19 Township 4N Range 27 E. C.M.

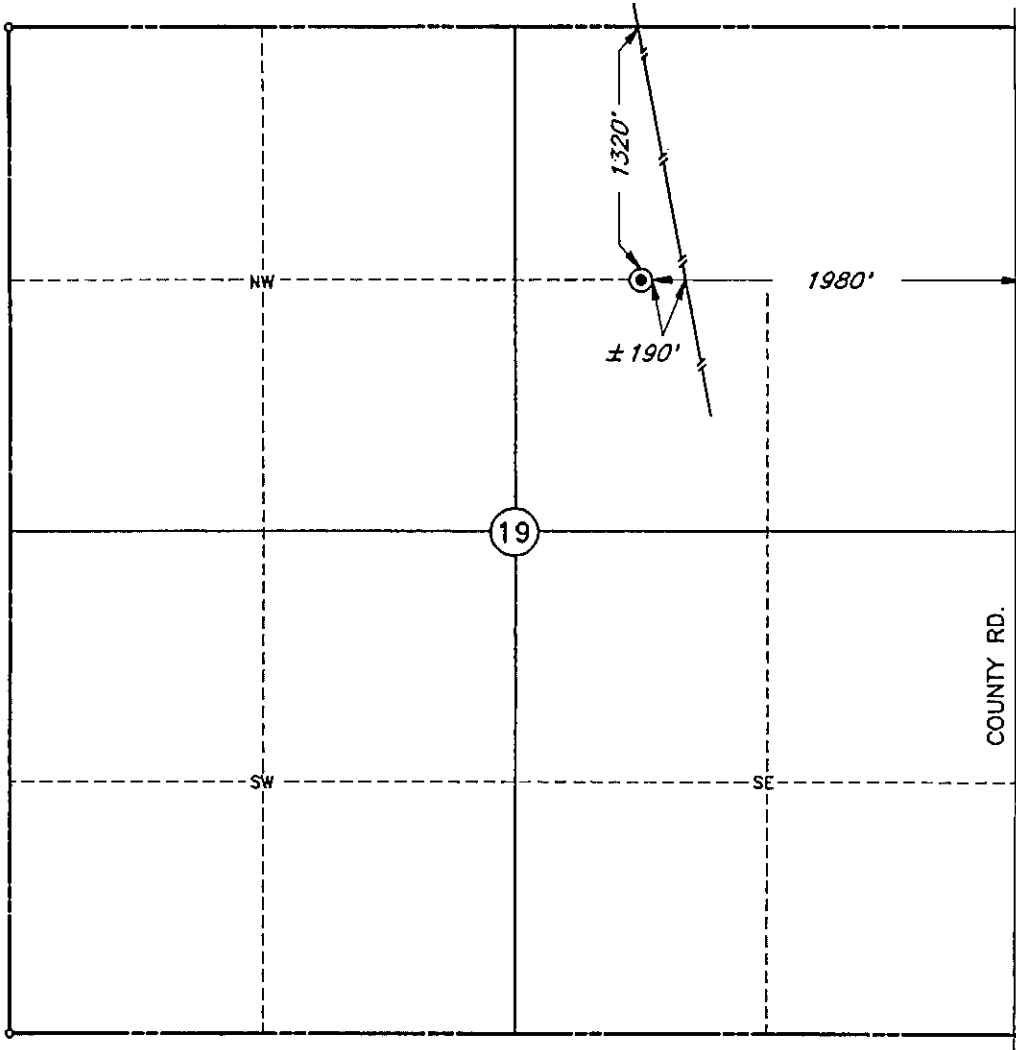

Scale: 1" = 1000'

Date Staked: 3-31-93

This location has been very carefully staked on the ground according to the best official survey records, maps, and photographs available to us, but its accuracy is not guaranteed.

Review this plat and notify us immediately of any possible discrepancy.

Operator: CABOT OIL & GAS CORP.

Lease Name: R. BARBY

Well No.: 2-19

ELEVATION:

2392' GR

Topography & Vegetation SANDY PASTURE

Reference Stakes or  
Alternate Location

Good Drill Site? YES Stakes Set NONE

Best Accessibility to Location FROM EAST AT COUNTY RD.

Distance & Direction